

ACE STAMP AUCTIONS

PUBLIC AUCTION No. 35

Cannington Exhibition Centre, Cnr Albany Hwy & Station St Cannington

Saturday 12th October

11.00am Part 1 (Lots 1-342) Australian & World Coins & Banknotes plus Medallions

2.00pm Part 2 (Lots 343-916) Box lots, World & Australian Collections, Thematics, Airmails incl Zeppelins, Accessories & Literature

Sunday 13th October

10.00am Part 3 (Lots 917-1305) Western Australia Collections, single stamp lots, Revenues, Postal History, Postmarks & Postcards

1.00pm Part 4 (Lots 1306-2770) Australia Kangaroo & KGV issues, Pre-decimals, Officials, States, Decimals, Booklets, FDC's & PNC's, Territories, Great Britain, World & Commonwealth single lots



1341



1553



1480



1776



1414



978



2635



173



PO Box 1840 Ellenbrook, Western Australia, 6069
 Telephone: + 61 (08) 9297 3040 or 0414 929 235
 Email: ianboulton@cestampauctions.com
 On-line Catalogue: www.cestampauctions.com



PLATE 2



1323

1325

1332

1335

1336

1337

1338



1339

1340

1342

1343

1344

1360

1378

1382



1383

1384

1385

1388

1389

1402

1403

1406



1409

1410

1411

1412

1421

1423

1424

1427



1429

1430

1443

1444

1449

1450

1451

1466



1469

1470

1471

1482

1483

1485

1486

1487



1489

1494

1505

Ex 1511

1517

Ex 1518

1519

ACE STAMP AUCTIONS SALE No. 35

Cannington Exhibition Centre, Corner Albany Highway & Station St, Cannington

Auctioneers: Rob Mandanici & Terry Finlayson

Once again, I have pleasure in presenting our latest catalogue with 2770 lots from over 60 vendors allowing us to offer an excellent cross section of material.

Our Coins & Banknotes section has expanded after the last auction to offer a range of RAM and Perth Mint issues as well as overseas coins and some gold lots including the 2006 40th Anniv of Decimal Currency "Eight Coin Gold Set" in 24 carat gold (4.19oz). (lot 173).

Our box lots and collections have some outstanding opportunities for resellers and those of you who have become Ebay aficionados. Whilst there are many collections that allow you to fill gaps or even start a new area of collecting.

Kangaroos and KGV have never been stronger than in this auction with the immediate highlights being on the front cover and inside colour plates. The star items being the 1913 £1 brown & blue 1st watermark in a top right marginal corner block of 4 (lot 1341) and the 1915/29 £1 chocolate & dull blue, 3rd watermark, block of 9 ovptd "SPECIMEN" with a couple of listed varieties. This is superb MUH and believed to be originally from the Australia Post Archives. (lot 1414) Whilst appreciating these, also be impressed with the array of multiples and shades on offer in the numerous other lots as well as the collections.

Another vendor has provided some more of his Zeppelin covers found in the Airmail section plus various Concorde first flights and some of the earlier Australian flights including "Rocket Mail" (lots 806-869).

The increasing interest in PNC's is reflected by our record number of 156 lots with reserves totaling over \$12,000 (lots 2167-2322) including the rarely seen "Cancelled by Covid" Perth Stamp & Coin Show issue signed by the Mayor of South Perth (lot 2307).

We have also become aware of the demand for the issues of the last 20 years including Australian booklets and those overprinted for various shows and events. These were championed by the late Sel Pfeffer and catalogued by Joe Crum. We have taken the time to break these down into single lots for the specialist. (lots 2088-2149)

The Australian Officials section has been enhanced by lots from Keith Docking, Peter Goodall and Garry Constable where lots such as the 1915/28 10/- grey & pale aniline pink, 3rd wmk in MUH top right marginal corner block of 4 perfined "OS" are highlights. (lots 1777-1926)

Our Western Australian section continues to expand, and our thanks go to Milton Hook for the amazing Telegraphs and barred numerals and Chris Sykes and Brian Pope for their contributions including the highly debated inverted 1884 "½" surcharge on 1d yellow-ochre! These lots allow the postmark, postcard, revenue and WA Postal History enthusiasts to add to their own collections with established pedigrees! (lots 917-1305)

There are simply too many lots to continue to mention but I urge you to visit our website where we have uploaded over 2000 images (www.cestampauctions.com) or see us on Stand 13 at The Canberra Stamp Show where we will have a selection of lots available for viewing.

Talking of shows, I can now confirm the **2025 Perth Stamp & Coin Show** which will be held at the usual location, South Perth Community Centre, from **Friday 7th to Sunday 9th March 2025** with over 30 dealers confirmed plus the return of The Perth Mint. So mark your diaries now!

In closing, this auction heralds reserves of over \$10,000,000 since we started in 2008, describing some 63,000 lots from over 1200 vendors. This is an amazing achievement as we are not "one of the big boys" with numerous staff, budgets and "flash" premises and catalogues. I thank the Australian collecting community and even more so, the local West Australians for their support as both vendors and buyers. Sales are rapidly approaching the same figure reflecting our sensible reserves and 75%-85% sale rate.

My sincere thanks also go to the team who contribute in producing these auction catalogues and assist on the auction weekends. John McPhee and Trevor Lacy with their describing, Marc Poupart in IT, Liz Sharp and Caroline Read with administration, Dee and Skeet with lot pulling and labelling, Damon Mayston with logistics and Mick Evans with PR plus the vital skills of Rob Mandanici, lead auctioneer, and Terry Finlayson calling the sales. Last, but very much not least, my wife Christine who is still around after 35 auctions, 17 Perth Stamp & Coin Shows, 22 years of marriage and 30 years of being mystified by this wonderful hobby!

Ian Boulton





2025 PERTH STAMP & COIN SHOW

Perth, Western Australia

Friday 7th, Saturday 8th & Sunday 9th March

It's on again, bigger and better than ever! The 2025 Perth Stamp & Coin Show will be hosting a full contingent of both local and Eastern States based dealers plus the recent confirmation of 3 International dealers. **Australia Post** will be back with their usual limited edition miniature sheets and PNC's plus an array of new issues. **The Perth Mint** had a successful 2024 show and will be back in 2025. As always, there will be a variety of material on offer for all collectors with something for everybody's budget and field of interest.

This show is now the premier event in WA with both the number of dealers and those attending increasing year on year. In 2025 we celebrate 14 years since the first PS&CS in 2012 and the 18th show having staged 2 a year during the pandemic. With all of the stands in 2025 now booked, we are confident that the planned range of coin & stamp dealers will ensure this event remains the "one-stop" stamp, coin & banknote show in WA. Collectors are able to **buy and sell, seek expert opinions and obtain free stamp and coin valuations** while enjoying an opportunity to meet like minded enthusiasts and add to their collections in a friendly and welcoming environment. Put the dates in your diary now!

The following is a brief summary;

- * 3 day event at the South Perth Community Centre, Sandgate St, South Perth
- * Stamps, postcards, coins, banknotes & collectables
- * 30 WA, Eastern States & Overseas based stamp, coin & banknote dealers
- * Michael Drury giving free expert opinions on Kangaroo & KGV issues
- * Australia Post in attendance with new issues & limited editions
- * Perth Mint attending with a "Special" limited edition souvenir
- * A full range of Stamp & Coin/banknote catalogues & accessories for sale
- * Promotional website at www.perthstampandcoinshow.com
- * Limited Edition PNC Sets limited to just 300
- * Free stamp, postcard, coin & banknote valuations
- * Free copies of the Australian Stamps Professional Magazine
- * \$2500 of prizes to be won over the 3 days
- * Plenty of free parking & on-site food vans
- * **FREE ENTRY**

Further information on the website at www.perthstampandcoinshow.com or by contacting Ian Boulton on 0414 929 235 or email stampdealer@iinet.net.au

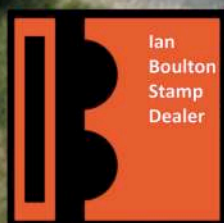

PROUDLY SPONSORED BY



**Ace Stamp Auctions, WA Coins,
Ian Boulton Stamp Dealer &
the Australasian Philatelic Traders Association**



CONDITIONS OF SALE

BIDS The highest bidder shall be the purchaser. Where floor bids do not exceed the highest postal bid, that postal bidder will pay the reserve when no other floor or postal bids have been received or one bidding step over the second highest postal or highest floor bidder.

BIDDING For those not attending the auction, bids can be placed by mail, telephone or email. We no longer accept bids by fax due to previous problems confirming safe receipt of them. Email bids are encouraged and will be acknowledged by return email. Bids should be received in our offices by email, post or telephone no later than 8.00pm, WA time, on Friday 11th October for Parts 1 and 2 and 8.00pm on Saturday 12th October for Parts 3 & 4. Bids received that are not at a bidding increment figure as shown below will be rounded down to the nearest increment. Thank you.

BIDDING INCREMENTS Bidding shall progress in the following increments;

From \$25 to \$100 bidding will rise in increments of \$5

From \$100 to \$300 bidding will rise in increments of \$10

From \$300 to \$500 bidding will rise in increments of \$20

From \$500 to \$1,000 bidding will rise in increments of \$50

From \$1,000 to \$3,000 bidding will rise in increments of \$100

From \$3,000 to \$5,000 bidding will rise in increments of \$200

From \$5,000 to \$10,000 bidding will rise in increments of \$250

From \$10,000 upwards at auctioneers discretion

BINDING CONTRACT By placing bids in the auction, the bidder is entering into a binding contract to purchase all the lots he/she is awarded with the additional Buyers Premium.

BUYER'S COMMISSION A Buyers Commission of **15% (plus GST)** will be added to the hammer price of all lots.

COLOUR PLATES Please be aware that the colour plates throughout this catalogue are as accurate as possible, but these remain a representation of the stamp only, not necessarily the exact shade referred to in the text.

DELIVERY shall be made to bidders upon receipt of payment. Postage & packing is at the purchaser's expense. Lots will be mailed within Australia by ordinary mail if the total is under \$100. Lots over \$100 and up to \$500 inclusive of BP will be posted by Registered Post. Invoices greater than \$500 will be sent by Express Post requiring signature unless we are instructed otherwise. Additional insurance, over and above Australia Post's maximum payout for the respective service, can be requested by the successful bidder if required. International sendings less than \$2000 will be despatched by International Registered while those over \$2,000 will be sent by courier again for speed & security. For International clients, please be aware that we will make an accurate customs declaration when we mail goods. The penalties for making a false export declaration can be up to \$5,000.

DISPUTES If any dispute arises as to the highest bidder the auctioneer shall have absolute discretion to determine the dispute and may put up again and resell the lot in respect of which the dispute arises.

ESTIMATES The estimates are the reserves and thus bidding will begin at the estimated prices. Please Note: Bids under the estimate will not be accepted. **Opening Prices** will be shown on the website at least 72 hours before the auction.

EXCHANGE RATES At time of printing (subject to fluctuation) the Australian Dollar equals;

UK £0.52p, US \$0.67, Euro €0.61, Japan ¥98, NZ\$1.10, Singapore \$0.88

GOODS & SERVICES TAX (GST) Most lots in this auction are sold on behalf of private vendors and as such are exempt from GST. All lots are sold GST inclusive where applicable. (A GST Tax invoice will be supplied on request.)

PAYMENT must be made immediately upon your last bid in the room on the day. Payment by cash is encouraged for speed however personal cheques will be accepted with identification. In addition we also accept the credit cards, Visa and Mastercard and all Debit cards. A 1.5% service charge will be added to all invoices when a credit card is used.

POSTAL BIDDERS are encouraged to include credit card details on the bid form so that lots can be despatched immediately. The 1.5% service charge will be added to the total amount. Alternatively full payment should be sent within 7 days of the receipt of invoice by personal cheque (if known by Ian Boulton) or Direct Bank Transfer as below.

Direct Bank Transfer Details:

Name: Ian Boulton Stamp Dealer - Ace Stamp Auctions

Bank: ANZ, Shop 9 The Promenade, Ellenbrook Western Australia, 6069

Acc No: 483096739 BSB: 016-352

PRICES REALISED Postal bidders can visit the website for prices realised on Monday 14th October onwards.

REFUSAL OF ADMISSION Ace Stamp Auctions reserves the right at our complete discretion to refuse admission to the auction premises or participation in any auction and to reject any bid/s.

UNSOLD LOTS Offers on unsold lots after the auction will be communicated to the vendor if received by telephone, email or in writing up to 21 days after the sale. Please provide the unsold lot number and the highest price you are willing to pay. **(Please note the 15% + GST Buyers Premium will be added to this figure.)** Please telephone for further information following the sale. (08) 9297 3040 or 0414 929 235

VIEWING Selected coin & stamp single lots will be available for viewing at the **2024 Canberra Stamp & Coin Show** from Thursday 12th September to Sunday 15th September at the Thoroughbred Park, 1 Randwick Rd, Lyneham, ACT. All lots can then be viewed on Saturday 12th October from 9.00am stopping at 11.00 am for just Coins & Banknotes (1-342). Lots 343 onwards can continue to be viewed until 1.00pm for box lots, World & Australian Collections and Accessories etc. The West Australian lots can be viewed Sunday 13th October from 8.00am to 10.00am (lots 917 to 1305) and lot 1306 onwards until 1.00pm when the last part of the sale commences. All viewing will be at the Cannington Exhibition Centre, Corner of Albany Hwy & Station St, Cannington. 2000+ scanned lots are also on the website at



ACE STAMP AUCTIONS ABBREVIATIONS



AAMC	Australian Air Mail Catalogue	M/S	Miniature or souvenir sheet
ACSC	Australasian C'wealth Specialist Cat	MUH	Mint Unhinged
ASC	Australasian Stamp Catalogue	MLH	Mint Lightly Hinged
BPA	British Philatelic Assoc Expertising Cert	MNG	Mint No Gum
b/s	Back stamped	MVLH	Mint Very Lightly Hinged
Cat.	Catalogue	O/C	Off Centre
CDS	Circular Date Stamp	O.G.	Original gum
CTO	Cancelled to Order	Ovpt	Overprinted
Cert.	Certificate of Genuineness	P&C	Pfeffer & Crum Booklet Catalogue
Cond.	Condition	PD	Postage Due
CPS	Counter Printed Stamp	Pmk	Postmark
Cat Val.	Catalogue Value	PPC	Picture Postcard
Dupl.	Duplicated	PSE	Pre-stamped Envelope
Eng	Engraved	PTSA	Priced To Sell At
Env	Envelope/Cover	Reg'd	Registered
Exc	Excellent	S/A	Self Adhesive (known as peel & stick)
FDC	First Day Cover	SG	Stanley Gibbons Catalogue (£)
FDI	First Day of Issue	SS	Seven Seas Pictorial album
F/U	Fine Used	STC	Stated to catalogue
FV	Face Value (\$)	Unused	Mint without gum
GU	Good Used (i.e. less than fine)	U	Used
h/s	Hand stamp	Var.	Variety or flaw
Incl	Including	VF	Very Fine
Inv	Inverted	VG	Very Good
Mc No.	McDonald PNC Catalogue	W/C	Well centred
		Wmk	Watermark

COINS & BANKNOTES - Grading & terminology used in this catalogue

Proof: Proof coins are struck using specially hardened dies & highly polished blanks. The result is great clarity & depth of detail. Most modern proofs (1966 onwards) contrast a brilliant mirror background against delicately frosted detail.

Prooflike: Often a non-official mint strike, or medallic in nature.

Brilliant Uncirculated (B/Unc) or choice Unc: Uncirculated, but with higher than normal sheen.

Extremely Fine (EF): Coins shows only traces of wear to high points of the design & only light surface marks from circulating. Otherwise the design is clear and sharp & the coin will have much lustre. Notes are clean & crisp with only the slightest signs of creases and folds.

Very Fine (VF): Lustre has gone and there will be flatness on the design of a coin. Other traces of wear may also be evident. Banknotes of this grade will show distinct signs of handling though the paper will still be reasonably crisp.

Fine (F): The effects of handling will be quite evident from the amount of flatness to the design of a coin. Notes will have clear signs of soiling & heavy creasing, possibly also some tearing.

Very Good (VG): Most details of a coin's design will be all but gone, but the basic design and date are still visible. Notes of this grade are near the end of their useful life & are of little value unless they are rare.

Choice: An exceptional example of the given grade.

Good (g): Use of the prefix good (e.g. gVF) indicates that the item is slightly better than the grade stated.

About (a): Use of this prefix (e.g. aEF) indicates that the item is almost at the grading designated.

What is PCGS Encapsulation?

PCGS is an independent grading company based in the USA. They use a numbered scale to award grades to each coin they inspect from "1" for "worn flat" to "70" for "flawless". Coins in mint state are given the prefix "MS" and are then divided further still with the award of between 60 and 70 points out of a possible maximum of 70. Each coin is then sealed inside a tamper-proof holder with the details of the grade awarded. You will note we have several examples of these in this auction.

**LOTS IN BOLD APPEAR IN THE COLOUR PLATES OF THE CATALOGUE.
FOR ADDITIONAL IMAGES, PLEASE VISIT www.cestampauctions.com**

Sale 35 PART 1 - 11.00am SATURDAY 12th OCTOBER 2024 Lots (1-342)

COINS & BANKNOTES

Australian Coins

1	1861 "Sydney Mint" Sovereign. VF	\$750
2	1866 "Sydney Mint" Sovereign. F	\$750
3	1899 (P) Sovereign. VF	\$750
4	1902 Gold Sovereign Collection with 3 x KEVII sovereigns in fine cond in Downies pres folder with COA. Most attractive.	\$2,000
5	1906 KEVII Perth Sovereign. Unc	\$700
6	1907 (S) Sovereign. Unc	\$750
7	1908 Half Sovereign. VF-EF	\$400
8	1910 (M) Threepence. PCGS slabbed MS64	\$75
9	1910 Sixpence. PCGS slabbed MS64	\$50
10	1914 Shilling. PCGS slabbed MS62	\$120
11	1915 (S) Half Sovereign. Unc	\$400
12	1916 (M) Shilling. PCGS slabbed MS63	\$100
13	1916 (S) Half Sovereign. aUnc	\$400
14	1925 Florin. PCGS slabbed MS62	\$400
15	1927 (M) Parliament House Florin. PCGS slabbed MS64	\$90
16	1927 Canberra Florin & 1954 Royal Visit Florin both VF plus 1937 Crown with "Polished, Very Fine Condition or better" description in Downies wallet. (3 items)	\$40
17	1927 Parliament House Florins x 12. VG-VF (12)	\$100
18	1927-1963 "Commemorative & Regular Issue Florins" & 1953-1964 "Coinage of Queen Elizabeth II" Sherwood pre-decimal coin sets in blue & red wallets. Exc cond. Retail \$75-100 ea. (2 items)	\$50
19	1931 (P) Sovereign. aUnc	\$750
20	1931 Florin. PCGS slabbed MS63	\$80
21	1936 (M) Shilling. PCGS slabbed MS62	\$80
22	1936 Threepence in Downies wallet. Unc Retail \$120	\$40
23	1938 Crown in Downies wallet described as "Extremely Fine Condition".	\$120
24	1938 Threepence. PCGS slabbed MS63	\$25
25	1938 Sixpence PCGS slabbed MS64	\$50
26	1940 (M) Shilling. PCGS slabbed MS64	\$150
27	1940 Florin. PCGS slabbed MS61	\$30
28	1941 (M) Florin. PCGS slabbed MS62	\$30
29	1942 (S) Florin. PCGS slabbed MS63	\$50
30	1942 Sixpence. PCGS slabbed MS62	\$25
31	1943 (D) Threepence. PCGS slabbed MS64	\$20
32	1943 (M) Threepence. PCGS slabbed MS63	\$20
33	1943 (D) Sixpence. PCGS slabbed MS64	\$20
34	1943 (S) Shilling. PCGS slabbed MS62	\$90
35	1943 (S) Florin. PCGS slabbed MS62	\$20
36	1943 Florin. PCGS slabbed MS62	\$20
37	1944 (S) Shilling. PCGS slabbed MS64	\$25
38	1944 (S) Threepence. PCGS slabbed MS64	\$20
39	1944 (S) Florin. PCGS slabbed MS62	\$30
40	1944 Florin. PCGS slabbed MS62	\$25
41	1944 (S) Florin Unc, 1951 Jubilee Florin & 1953 Florin described as "Brilliant Uncirculated", "Very Fine" & "Uncirculated" condition respectively in Downies wallets. (3 items)	\$80
42	1945 Sixpence. PCGS slabbed MS63	\$30
43	1945 Florin. PCGS slabbed MS62	\$25
44	1946 Sixpence. PCGS slabbed MS63	\$25
45	1946 Florin. PCGS slabbed MS63	\$30
46	1948 (M) Sixpence. PCGS slabbed MS62	\$20
47	1948 (M) Shilling. PCGS slabbed MS63	\$30
48	1950 (M) Threepence. PCGS slabbed MS63	\$20
49	1951 (M) Threepence. PCGS slabbed MS63	\$25
50	1951 Florins x 11. vF (11)	\$40
51	1952 Threepence. PCGS slabbed MS63	\$20
52	1953 (M) Threepence. PCGS slabbed MS63	\$20
53	1953 (M) Shilling. PCGS slabbed MS64	\$30
54	1953-1964 "Coinage of Queen Elizabeth II" Sherwood pre-decimal coin set in blue wallet plus 1966 50c round aUnc. (2 items)	\$30
55	1954 (M) Threepence. PCGS slabbed MS63	\$30
56	1954 Royal Visit Florins x 50. Mixed VG-F (50)	\$200
57	1955 (M) Threepence. PCGS slabbed MS63	\$25
58	1955 (M) Shilling. PCGS slabbed MS63	\$30
59	1956 (M) Threepence. PCGS slabbed MS63	\$20
60	1957 (M) Threepence. PCGS slabbed MS66	\$20
61	1957 Sixpence. PCGS slabbed MS65	\$30
62	1958 (M) Sixpence. PCGS slabbed MS65	\$20
63	1959 Threepence. PCGS slabbed MS63	\$20
64	1959 (M) Sixpence. PCGS slabbed MS62	\$20

65	1960 (M) Threepence. PCGS slabbed MS66	\$25
66	1960 Sixpence. PCGS slabbed MS63	\$20
67	1960 Shilling. PCGS slabbed MS63	\$20
68	1961 (M) Threepence. PCGS slabbed MS66	\$25
69	1961 (M) Sixpence. PCGS slabbed MS64	\$20
70	1961 (M) Shilling. PCGS slabbed MS65	\$20
71	1962 (M) Sixpence. PCGS slabbed MS66	\$25
72	1962 (M) Shilling. PCGS slabbed MS65	\$20
73	1963 Threepence. PCGS slabbed MS65	\$20
74	1963 Sixpence Proof. PCGS slabbed PR65	\$30
75	1963 (M) Shilling. PCGS slabbed MS66+	\$20
76	1964 Threepence. PCGS slabbed MS65	\$20
77	1964 & 1964 Threepence, 1962 & 1963 Sixpence, 1961, 1962 & 1963 Shillings & 1960 & 1093 Florin. All in Unc cond in Downies pres cards. (9 items)	\$50
78	1966 1c to 50c (round silver) in "Australian First Decimal Coin Set 1966" gold titled red wallet. 1c & 2c vals tarnished. Extra 1966 50c round in Sherwood wallet. (2 items)	\$50
79	1966 1c to 50c round set of 6 on RAM pres card (faults) plus additional 5 sets in 6 pocket sleeves. (6 sets)	\$50
80	1966 50c round x 70 in EF to Unc cond in 2 coin pages. A useful group to tuck away! (70)	\$600
81	1974, 1977, 1978, 1979 x 3, 1980 x 3, 1981 x 2, 1982 x 3 & 1983 Unc sets in RAM wallets. VG cond. Total retail \$450+ (15)	\$150
82	1975-1984 Proof Coin sets in RAM cases in original foam boxes. Exc cond. Total retail \$500+ (10)	\$150
83	1982 \$10 Commonwealth Games x 2 & 1990 \$10 WA silver Proof coins in RAM cases/boxes plus 1984 \$1 First Proof also in RAM case. Total retail \$180 (4 items)	\$50
84	1984-1991 (excl 1989) with an extra 1984 & 1985 RAM annual uncirculated sets in original RAM folders. Apart from yellow plastic on 1984, all in exc cond. Total retail \$370 (9)	\$90
85	1984-1992 "Australian One Dollar Five Coin Set." in RAM folders x 2 plus 2017 8 coin Year set incl \$2 coloured Possum Magic x 3. Total retail \$160+ (3 items)	\$40
86	1985 Victoria, 1986 SA & 1987 \$10 NSW State Series Unc in RAM wallets. Exc cond. Reserved at FV. (3)	\$30
87	1985 x 2, 1986 & 1987 proof coin sets in blue RAM folders. Exc cond. Total retail \$250+ (4)	\$60
88	1988 Bicentennial Coin & Note RAM grey folder with \$2, \$5 & \$10 notes & Unc coins. No outer slipcase but contents in exc cond. Retail \$175	\$50
89	1988 Bicentennial Coin & Note RAM grey folder with \$2, \$5 & \$10 notes & Unc coins with "Melbourne International Coin Fair 1988" blue ribbon. Exc cond. Retail \$275	\$100
90	1988 Masterpieces in Silver Bicentennial Proof set of 4 in RAM case/box with "1988 13th Sydney International Coin Fair" ribbon. Retail \$150	\$70
91	1989 & 1990 Masterpieces in Silver plus 2011 Two Coin Fine Silver Proof Set with latter still shrink wrapped. Total retail \$500+ (3 items)	\$250
92	1990 \$5 x 2 & 1994 \$1 kookaburra 1oz silver coins in Perth Mint boxes. (3 items)	\$90
93	1990-2004 "Perth Mint Silver Kookaburra Coin Collection" in pres case containing 2 x \$5 (1990 & 1991) & 13 x \$1 kookaburras with diff designs. All 1oz silver coins. Stunning presentation with COA. Retail \$1500	\$500
94	1990-2010 Six Coin Proof sets in RAM boxes commem various events & anniversaries incl Olympics, End of WWII, Decimal Currency, Lifesaving, Earth Year, Astronomy, Federation, Volunteers, etc. All in exc cond. Retail \$1200+ (21 items)	\$500
95	1991 Decimal Currency, 1992 Olympics, 2005 Peace & 2008 Planet Earth RAM Proof sets. All in exc cond. Total retail \$500 (5 items)	\$120
96	1993 50c Coat of Arms. aUnc Cost vendor \$50	\$30
97	1993, 1994, 1995, 1996, 1997, 1998 & 1999 \$1 kangaroo 1oz silver each of a diff design in RAM wallets plus 1993 pack ovptd "Sydney International Coin Fair, 20-21 November 1993 & numbered 4701. Total retail \$620+ (8)	\$180
98	1994 x 2, 1995, 1997, 1999, 2000 & 2003 x 2 Unc Year sets in RAM wallets. All in excellent cond. Total retail \$400+ (8 items)	\$100
99	1995, 1996 & 1997 Masterpieces in Silver for "Colonial Australia", "Shaping a National Identity" & "Opening of the Continent" respectively. Some light box wear otherwise exc cond. Total retail \$850+ (3 items)	\$300
100	1995-2016 Baby Proof Coin Sets in RAM cases/boxes complete. Light outer box wear on 1997, 1998 & 2000 otherwise fine cond. Total retail \$5500+ (22 items)	\$2,000
101	1996 \$1 "Tricentennial Year of the European Naming of the Swan River and Rottneest Island" Privy Mark on 1oz silver kookaburra in Perth Mint case with COA.	\$30
102	1996 \$1 kookaburra & 1997 \$1 kookaburra with the "Phoenix" Privy Mark 1 oz silver coins plus 2004 50c kookaburra ½ oz silver square coin. All in Perth Mint cases. (3 items)	\$100
103	1996 & 1997 \$1 Kookaburra 1oz silver coins with gold Goya, Panda & Thomas Edison Privy Marks plus another for 1996 \$1 Foundation Stone Cent with "23-9-96" date on its edge. Also 2006 50 Years of TV. Retail \$60-\$75 each. (5 items)	\$100
104	1996/1997 \$1 Kookaburras set of 15 1oz silver coins from the European Union series with each bearing a Privy Mark matching the respective country. Incls Great Britain, Belgium, Greece, Portugal, Finland, France, Germany, Italy, Netherlands, Spain, Luxembourg, Sweden, Ireland, Denmark & Austria. Exc cond in Perth Mint cases. Cost vendor \$525 (15)	\$150
105	1997 \$2 kookaburra 2oz silver with Threepence Privy Mark & 2003 \$1 kookaburra 1oz silver. Each in Perth Mint cases with COA's. (2)	\$90
106	1998 Masterpieces in Silver - Milestones. Set of 9 in RAM packaging. Exc good. Retail \$250	\$80
107	1999 \$1 "The Last Anzacs" with "A" (Adelaide), "C" (Canberra), "B" (Brisbane) & "S" (Sydney) & "M" (Melbourne) Mint Marks x 5 of each. All in RAM wallets in exc cond. Total retail \$250 (25)	\$75
108	1999 Masterpieces in Silver - Memories. Set of 6 in RAM packaging. Exc cond. Retail \$200	\$70
109	1999, 2000 & 2001 kookaburra 1oz silver set of 3 in Perth Mint case with some outer wear but coins fine.	\$70

110	2000 "Monarchs", 2001 Federation, 2002 "Voyages into History", 2003 "Port Phillip Pattens" & 2004 "20 Years of Australian Dollar Coin" Masterpieces in Silver RAM boxed sets. Some light box wear on 2001 otherwise fine cond with 2000 still shrink-wrapped. Total retail \$1400 (5 items)	\$500
111	2000 \$1 "Australia's First Victoria Cross" Unc RAM pack. Exc cond. Retail \$200+	\$60
112	2000 \$1 Olympilex 2000 with Canberra & Sydney Mint Marks x 5 each plus 2002 Year of the Outback with Brisbane, Sydney, Canberra & Melbourne Mint Marks x 4 of each. All in exc cond in RAM wallets. Total retail \$300+ (26)	\$80
113	2000 50c Royal Visit & 2003 50c QEII Coronation 50th Anniv. Both in RAM cases/boxes. Retail \$100 & \$180 respectively. (2 items)	\$70
114	2000 Masterpieces in Silver - 20 Century Monarchs. Exc cond in RAM packaging. Retail \$250	\$80
115	2000 Millenium & 2001 Federation Cent 6 coin Proof sets in RAM cases/boxes. Outer box damage on 200 otherwise fine. Retail \$200+ each (2 items)	\$120
116	2000 Sydney Olympic Coin Collection as above but additional page with "Special Subscribers Medallion".	\$140
117	2000 Sydney Olympic Coin Collection. Royal Aust Mint & Perth Mint collection of \$5 x 28 coins in presentation album featuring a variety of sports. Retail at \$300. Reserved at the coin face value of \$140. (28)	\$140
118	2000, 2001 & 2002 kookaburra 1oz silver set of 3 in Perth Mint case. Exc cond. Retail \$250+	\$75
119	2000, 2004 & 2005 \$1 kangaroos frosted silver plus 2007 \$1 kangaroo & joey & 2008 Mombassa frosted x 2 of each. All in RAM wallets. Total retail \$400+ (7)	\$150
120	2000 & 2001 \$10 Millennium bimetallic coins for "The Present" & "The Future" x 2 of each in Perth Mint cases/boxes. Total retail \$600 (4)	\$200
121	2001 \$1 Air Force 80th Anniv x 11 & 2001 Navy 90th Anniv x 8. All in RAM wallets in exc cond. Total retail \$325 (19)	\$90
122	2001 \$1 Army Cent. with "C" (Canberra) x 9 & "S" (Sydney) x 4 Mint Marks. All Unc cond in RAM wallets. Total retail \$150 (13)	\$50
123	2001 \$1 Aust Defence Forces 3 coin set plus 2015 Anzac Cent x 2 & 2017 "A War Close to Home" 4 coin sets. All 4 in exc cond in RAM folders. Retail \$150+ (4 items)	\$50
124	2001 \$1 Holey Dollar & Dump & 2002 \$1 Accession Jubilee 1oz silver in Perth Mint Aust Flag shaped cases. Exc cond & retail \$80 each. (2)	\$50
125	2001 \$10 "The Future" Millenium & 2003 \$1 Korean War Anniv silver proof coins in RAM cases/boxes x 2 of each. Total retail \$200+ (4 items)	\$60
126	2001 \$20 Sir Donald Bradman gold & silver bi-metal coin in joint Perth Mint/RAM case. Retail \$800	\$200
127	2001 20c & 50c Aust Cent of Federation pairs for each State/Territory plus Norfolk Is x 3 of each. All in RAM wallets in exc cond. Total retail \$480. Opening at less than cost! (24 items)	\$120
128	2001 Federation States & Territories 20 coin collection in RAM folder incl the 10 x 50c State Coats of Arms & \$1 pictorial coin. Exc cond. Similar sold in Ace Auctions Sale 34 for \$70+BP. Retail \$200+	\$60
129	2001, 2002 & 2003 \$1 Aboriginal Kangaroo frosted silver set in individual RAM wallets. Attractive group. (3)	\$50
130	2002 "Year of the Outback" 6 coin proof sets in RAM cases/boxes x 2. Ex cond. Retail \$140 each. (2 items)	\$60
131	2002 \$1 Outback, 2003 \$1 Korean War Anniv, 2004 \$1 Eureka, 2005 \$1 Gallipoli & 2006 50 Years of TV silver proof coins in RAM cases/boxes. Total retail \$250+ (5 items)	\$100
132	2002 \$10 Adelaide Pound 150 Years silver proof in RAM case/box. Retail \$130	\$40
133	2002 & 2003 50c Kookaburra 1/2oz silver proof square coins in Perth Mint box/sleeve. Total retail \$120 (2 items)	\$30
134	2002 50c QEII Accession 50th Anniv & 2003 \$5 Finale Hologram Coin. Both 1oz silver proofs in RAM cases/boxes. Ex cond. Retail \$75 ea. (2 items)	\$40
135	2002 Downies 1852 Adelaide Pound 89mm diameter replica in silver plated in gold. Total weight 190g & limited to 250 in pres case.	\$200
136	2002 Masterpieces in Silver - Voyages into History. Exc cond in RAM packaging. Retail at \$250	\$100
137	2002, 2004 & 2006 \$1 Silver Kangaroo proof coins in RAM cases/boxes. Retail \$75+ each. (3 items)	\$60
138	2003 "Australians At War Silver Coin & Medallion Tribute Series" containing 5 x 2oz kookaburra embellished silver coins & 5 x 1oz silver medallions beautifully arranged in large Perth Mint pres case along with 5 miniature reproduced medals. Total 15ozs silver with a retail of \$1200	\$600
139	2003 "Fine Silver Proof Year Set" 6 coin set in RAM wooden box & still shrink-wrapped. Retail \$220	\$75
140	2003 \$1 "Golden Pipeline" 1oz colour silver & 2004 \$1 Cobb & Co. 150th Anniv 1oz silver proof coins in Perth Mint wooden pres cases x 2 of the latter. Total retail \$275 (3 items)	\$75
141	2003 \$1 "Golden Pipeline", 2003 \$1 Prince William & 2005 \$1 Prince Henry 21st B'days, 2005 PGA Cent, 2005 \$1 Cocos 50th Anniv, 2006 \$1 Aust-Japan Exchange Year, 2007 \$1 Aust SAS, 2007 \$1 Sydney Harbour Bridge & 2010 Cent of Flight 1oz silver proof coins. All in Perth Mint boxes/cases. Total retail \$550+ (9 items)	\$200
142	2003 \$1 "Suffragette Dollar" x 20 plus 2005 20c "Coming Home" x 10, 2005 50c "Remembrance" x 10 & 2005 \$1 Dancing Man x 10. All Unc in Sherwood wallets. (50 items)	\$50
143	2003 \$1 End of Korean War with "C" (Canberra), "B" (Brisbane) & "S" (Sydney) Mint Marks x 10 of each plus "M" (Melbourne) x 5. All in RAM wallets in exc cond. Total retail \$350 (35)	\$90
144	2003 \$1 Holey Dollar & Dump, \$2003 5 Rugby World Cup selectively gold plated & 2003 \$10 Sydney Mint Pattern silver proof coins, the latter 2 selectively gold plated. All in RAM cases/boxes in exc cond. Total retail \$320 (3 items)	\$90
145	2003 \$5 Rugby World Cup Unc in RAM folders x 2 plus other "Consignment Reminders" incl 1970 50c Cook, 1988 \$5 Parl House x 3, 1998 Bass & Flinders medal, 2002 \$1 "Year of the Outback" with different Mintmarks (5), 2003 \$1 Vietnam Unc, NZ 2006 \$1 Gold Rushes silver proof, Niue 2012 \$1 First Car to Cross Aust silver, 2001 20c Bradman Unc in Downies wallets x 10, 2004 Cocos "Mint Set", 2004 RAM 6 coin Unc set, 2005 Dept of Veterans Affairs commem medal, 2003 Cocos \$10 Darwin, 2004 50c 1/2oz silver square kookaburra, 2004 \$1 kangaroo 1oz frosted silver 2005 \$1 kookaburra 1oz silver proof. (37 items)	\$120
146	2003, 2004 & 2005 "Wedding Coin Collections" in RAM pres cases/boxes. Total retail \$450 (3 items)	\$120
147	2004 \$1 40th Anniv Last Aust Penny proof & 2004 50c School Student designed silver proof plus similar for 2006 50c Commonwealth Games. All in RAM cases/boxes. Total retail \$220 (3 items)	\$60

148	2004 \$1 Eureka Stockade 1oz silver proof locket coin with small gold "nuggets" inside. Presented in Perth Mint wood swing case with COA. Retail \$200	\$40
149	2004 \$1 Eureka Stockade with "B" (Brisbane) & "S" (Sydney) Mint Marks x 4 of each plus "C" (Canberra) x 5 & "E" (Eureka) x 5 each. All in RAM wallets in exc cond. Total retail \$120 (18)	\$40
150	2004 \$1 HMAS Sydney II with "C" (Canberra) & "S" (Sydney) Mint Marks x 5 of each. All in RAM wallets in excellent cond. Total retail \$140 (10)	\$40
151	2004 \$1 QEII Royal Visit Florin x 2, 2004 \$1 Moon Walk with "Dynamic Imaging" effect & 2004 \$1 First Steam Train plus 2005 ANZAC 90th Anniv 2 coin set. All 6 coins are 1oz silver proofs in Perth Mint cases/boxes. Fine cond. Total retail \$500+ (5 items)	\$200
152	2004 \$5 Olympics, \$5 Steam Railways & \$5 Tasmania Bicent plus 2006 \$5 Commonwealth Games Silver Proof coins. All in exc cond in in RAM cases/boxes. Total retail \$350 (4 items)	\$80
153	2004 \$5 Proof silver, \$5 Unc & \$50 tri-metal "The Journey Continues - Sydney to Athens" 3 coin Olympic set in RAM box. Unopened. Retail \$1200	\$700
154	2004 Masterpieces in Silver - 20 Years of the Australian Dollar Coin. Set of 6 in RAM packaging. Exc cond. Retail \$250	\$80
155	2004 Masterpieces in Silver as above.	\$80
156	2004-2008 "Fine Silver Proof" Year Sets. All still shrink-wrapped bar 2007 which is still in exc cond. Total retail \$1200+ (5 items)	\$400
157	2005 "Peace - Coming Home - Remembrance" 6 proof coin set plus 2005 \$1 Gallipoli silver proof & \$1 Silver Kangaroo proof. All in RAM cases/boxes. Total retail \$200+ (3 items)	\$70
158	2005 \$1 60th Anniv End of WWII 1oz silver coin in commem pres tin with "moving image" coin face. Retail \$120	\$30
159	2005 \$1 Gallipoli with "C" Canberra Mintmarks. Unc in RAM wallets x 10 plus 2010 \$1 World Heritage Sites set of 4 coloured in Perth Mint pres cards. Total retail \$180 (14 items)	\$50
160	2005 \$1 Gallipoli, 2008 \$1 Coat of Arms 100 Years & 2013 \$1 Holey Dollar & Dump Bicent silver proof coins all in RAM cases/boxes in exc cond plus 1994 \$5 Enfranchisement of Women proof. Total retail \$250+ (4 items)	\$70
161	2005 \$1 Sydney Mint 1855 Half Sovereign commem 24ct gold plated Ag within outer ring coins x 2. Most attractive. Complete in RAM cases/boxes with COA's. Retail \$150 each (2)	\$80
162	2005 \$1 Year of the Rooster 1oz silver gilded coin in Perth Mint case/box. Retail \$125+	\$40
163	2005 \$10 Sydney Mint Sesquicentenary silver proof in RAM pres case/box. A stunning coin. Retail \$150	\$40
164	2005 \$15 Year of the Rooster 1/10th oz & 2006 \$5 Year of the Dog 1/20th gold coins in Perth Mint cases. (2)	\$400
165	2005 \$2 Australian Peacekeepers set of 5 x 2oz silver coins with the badges of the Army, RAAF, Navy, Aus Aid & AFP in colour. Stunning Perth Mint presentation. Retail \$600+	\$300
166	2005 \$5 Year of the Rooster 1/20 gold coloured & matching \$2 Rooster 2oz silver coloured coins in individual Perth Mint cases/boxes. Total Retail \$380 (2 items)	\$200
167	2005 50c & \$1 kookaburra 1/2oz & 1oz silver proofs, the former a square coin. Exc cond in Perth Mint boxes/cases. Total retail \$180 (2)	\$50
168	2005 Aust Baby Coin Proof set in RAM case/box. Retail \$170	\$60
169	2005 Gallipoli 90th Anniv \$1 "Bravery" & \$1 Courage 1oz coloured silver coins in Perth Mint wooden case. Retail \$180	\$50
170	2005 Gallipoli 90th Anniv \$1 "Bravery" & \$1 Courage 1oz coloured silver pair as above.	\$50
171	2005 PGA Cent, 2005 \$1 Cocos 50th Anniv, 2006 \$1 Aust-Japan Exchange Year, 2006 \$1 Dame Edna Everage, 2007 \$1 Sydney Harbour Bridge & 2008 Aust Coat of Arms 1oz Silver proof coins in Perth Mint cases/boxes. Total retail \$400 (6 items)	\$120
172	2005, 2007, 2009, 2010 & 2011 \$1 AAT Commem 1oz Silver Proof Coins in individual Perth Mint boxes for "Leopard Seal", "Davis Station", "South Magnetic Pole", "Husky" & "Killer Whale". Exc cond & a most attractive group. Retail \$500+ (5)	\$120
173	2006 "Eight Coin Gold Set" 1c to \$2 in 24 carat gold (4.19oz) celebrating 40th Anniv of Decimal Currency. Stunning presentation in RAM wooden box.	\$12,000
174	2006 \$ Dolphin & Clown Fish, 2007 \$1 White Shark, Bannerfish, Biscuit Star & Seahorse plus 2008 \$1 Echidna, Rock Wallaby, Koala & Wombat & 2009 \$1 Filled Lizard & Bilby coloured commems on RAM pres cards. Fine cond. (12)	\$30
175	2006 \$1 "Australia on the Map" 1oz silver, 2006 \$2 Year of the Dog & 2010 \$2 Year of the Tiger ANDA Coin Show Special 2oz silver proof coins in Perth Mint cases/boxes. Total retail \$500+ (3 items)	\$150
176	2006 \$1 & 2007 \$1 kangaroo frosted silver Unc coins in RAM cases. (2)	\$50
177	2006 \$1 1758 Pillar Dollar Antique Finish Silver coins x 2 in RAM cases/boxes. Exc cond. Retail \$100 each (2)	\$60
178	2006 \$1 QEII 80th B'day, 2007 \$1 Phar Lap Anniv & \$1 QEII Diamond Wedding Anniv 1oz silver proof coins. All in Perth Mint boxes with 2 of the latter. Exc cond. Total retail \$300+ (4 items)	\$100
179	2006 \$1 Silver Dollar & 2009 \$1 Ken Done Kangaroo 1oz Selectively Gold Plated in RAM cases/boxes. Retail \$130 each. (2 items)	\$60
180	2006 \$1 Silver Kangaroo, 2007 \$1 Rolf Harris Kangaroo, 2009 \$1 Kangaroo at Sunset (F12) & 2010 \$1 ditto but F15 Privy Mark x 2 1oz silver proof coins in RAM cases/boxes. (5 items)	\$150
181	2006 \$1 Year of the Dog 1oz silver gilded coin in Perth Mint case/box. Retail \$175	\$50
182	2006 \$5 150 Years of State Govt silver proof coins for Victoria, Tasmania, NSW, Queensland & South Aust in RAM cases/boxes. Retail \$80 each. (5)	\$100
183	2006 & 2007 "The Magic Pudding" Baby Coin Proof sets in RAM cases/boxes. Retail \$100 each. (2 items)	\$60
184	2006 & 2007 Masterpieces in Silver for "Australian Art of the Twentieth Century". 2007 still shrink wrapped. Retail \$500+ (2 items)	\$180
185	2006 & 2007 Wedding Coin 6 coin Collections in RAM pres cases/boxes. Exc cond. Retail \$120 each (2 items)	\$80
186	2006 40 Years of Decimal Currency 8 coin proof sets in RAM cases/boxes x 2. A little outer box wear otherwise fine cond. Retail \$120 ea. (2)	\$50
187	2006 50c QEII B'day & 2006 50c Royal Visit (2) plus 2012 50c Diamond Jubilee & 2010 50c Royal Engagement. Unc coins in RAM wallets. Retail up to \$40 ea. (5)	\$50
188	2006 50c Year of the Pig & 2007 50c Year of the Dog 1/2oz silver coloured coins in Perth Mint cases. (2)	\$50

189	2006 Commonwealth Games 50c Unc Coin Collection folder with \$5 Baton Relay & 16 diff "sports" coins plus 50c Student designed issue. Similar sold in Ace Auctions Sale 21 for \$170	\$100
190	2006 Commonwealth Games Melbourne Unc Coin Collection commem binder with 50c x 12 diff sports & 50c school design plus \$5 Baton Relay. Attractive presentation. Retail \$200	\$40
191	2006 Commonwealth Games Three Coin Set with \$50 Tri-colour, \$5 silver proof & \$5 Unc Nations in RAM packaging. Retail \$300+	\$120
192	2006 Decimal Currency, 2007 Year of the Lifesaver, 2009 Year of Astronomy & 2010 Devlin's Design six coin proof sets in RAM pres cases/boxes. Exc cond. Total retail \$340 (4 items)	\$120
193	2006 Fine Silver Proof set in RAM wood pres box. Exc cond & still shrink wrapped. Retail \$275	\$120
194	2006, 2012 & 2013 \$1 AAT Commem 1oz Silver Proof Coins in individual Perth Mint boxes for "Edgeworth David", "Emperor Penguin" & "Aurora Australia" plus Retail \$300 (3 items)	\$90
195	2007 "Year of the Surf Lifesaver" Unc sets x 3 plus 2005 "End of Second World War" & 2008 "Year of Planet Earth". All 6 coin sets in exc cond in RAM wallets. Total retail \$220 (5)	\$50
196	2007 \$1 Rolf Harris & 2008 Reg Mombassa silver proof in RAM cases/boxes. Retail \$120 each (2)	\$50
197	2007 \$1 Sydney Harbour silver proof in RAM case/box plus 2008 Year of the Planet Earth two coin proof & Unc sets x 2 of each. Total retail \$200+ (5 items)	\$70
198	2007 \$1 Year of the Pig 1oz lenticular silver coin in luxury red Perth Mint pres case/box. Retail \$120+	\$30
199	2007 \$1 Year of the Pig as above but x 2. Retail \$120+ each. (2)	\$60
200	2007 \$10 The Ashes Cricket 1/10oz Gold Proof Coin in RAM wooden pres box.	\$300
201	2007 \$10 Year of the Pig 1/10oz gold Proof Coin in RAM wooden pres box.	\$300
202	2007 \$5 The Ashes & 2009 \$5 Int Polar Year Aurora Australis x 2 silver proof coins in RAM cases/boxes. Retail \$270 (3 items)	\$90
203	2007 & 2008 \$1 Koala 1oz silver coins in various Perth Mint wallets/folder. One 2007 with "World Money Fair Berlin Coin Show Special" wording & event logo. Total retail \$150+ (4 items)	\$60
204	2007 Masterpieces in Silver Series I & II "Australian Art of the Twentieth Century". Both in exc cond & still shrink wrapped. Retail \$500+ (2 items)	\$180
205	2007 SAS 50th Anniv, 2007 Phar Lap, 2008 HMAS Sydney, 2008 AFL 150 Years, 2009 200 Years Postal Service, 2009 \$1 First Aust Flight x 2, 2010 \$1 Silver Coinage Cent, 2010 Aust Cent of Flight, 2011 \$1 Ginger Meggs, 1oz silver proof coins. All in Perth Mint boxes/cases. Total retail \$600+ (10 items)	\$200
206	2007 The Magic Pudding Baby Coin sets in RAM folders with the unique \$1 Norman Lindsay coins x 2. Exc cond. Retail \$40 ea. (2)	\$30
207	2007, 2009 & 2010 Baby Coin sets in RAM wallets. Latter 2 with Blinky Bill \$1 coins. Total retail \$150 (3)	\$40
208	2008 \$1 "Australian Animal Coins" for "Young Collectors" boxed set of 12 plus medallion. Fine cond. Retail \$120	\$30
209	2008 \$1 Year of the Mouse x 3 consisting of 1oz silver coloured edition, 1oz silver proof & \$1 1oz silver gilded editions all in Perth Mint cases with COA's. (3)	\$75
210	2008 \$10 The Ashes 1/10oz Gold Proof Coin in RAM wooden case/box. Exc cond. Retail \$500+	\$300
211	2008 \$10 The Ashes 1/10oz Gold Proof Coin as above.	\$300
212	2008 & 2009 \$5 Antarctic Terr Int Polar Year silver proof coins in RAM boxes/cases. Retail \$95 each. (2)	\$60
213	2008-2013 Two Coin Proof sets in RAM boxes incl the sought after 2013 Aust Mining. Total retail \$400+ (6)	\$120
214	2009 1c to 20c Pattern Set of 5 Silver Proof coins in Perth Mint pres case/box. Attractive presentation in exc cond. Vendor paid \$169 & now retails \$500	\$120
215	2009 "Fine Silver Proof Year Set" 6 coin set in RAM wooden box & still shrink-wrapped. Retail \$300	\$100
216	2009 \$1 1852 Adelaide Assay Office Gold Ingot selectively gold plated silver proof "Subscription" coins x 2 in RAM cases/boxes. Retail \$120 each. (2)	\$60
217	2009 50c "Sea Dragon", 2010 50c "Clownfish" x 2, 2010 50c Seahorse & 2010 50c Moray Eel from The Reef series. All 1/2oz silver proof coins in Perth Mint cases/boxes. Retail \$50ea (5)	\$100
218	2009 50c "Sea Dragon", 2010 50c "Clownfish", 2010 50c "Lionfish", 2010 50c Seahorse & 2010 50c Moray Eel set of 5 from The Reef series plus 2011 50c Turtle x 2 from later series. All 1/2oz silver proof coins in Perth Mint cases/boxes. Retail \$60 each. (7)	\$140
219	2010 50c 150th Running of the Melbourne Cup selectively gold plated silver proof 2 coin set in RAM case/box. Most attractive. Retail \$600+	\$150
220	2010 50c Australia Day selectively gold plated proof in RAM case/box. Ex cond. Retail \$200+	\$50
221	2010 50c, \$1 & \$2 Year of the Tiger 3.5oz silver three coin set in Perth Mint pres case. Retail \$600	\$150
222	2010 \$1 "100 Years of Australian Coinage" & 2013 \$5 Centenary of Canberra silver proof coins in RAM cases/boxes. Exc cond. Retail \$90 each. (2)	\$50
223	2010 \$1 "100 Years of Australian Coinage" x 3 & 2011 "Ram's Head Dollar" x 2. All 4 coin sets with Privy marks in RAM folders. Exc cond. Retail \$200 (5 items)	\$50
224	2010 \$1 "100 Years of Australian Coinage" silver proof coins in RAM cases/boxes x 2. Retail \$90 each (2)	\$50
225	2010 \$1 "100 Years of Australian Coinage" silver proof coins x 6 in RAM "ANDA Release" boxes with "B", "C", "M", "S" & "P" privy marks, 2 of the latter. Total retail \$420 (6)	\$90
226	2010 \$1 Lunar New Year of the Tiger, 2011 \$1 Rabbit, 2014 Horse, 2016 Monkey x 6 & 2018 Dog Unc coins in RAM pres cards plus 2014 50c Horse & 2018 50c Dog in pres folders. Total retail \$500 (12 items)	\$100
227	2010 \$10 Year of the Tiger Gold Proof 1/10oz Coin in RAM wood case/box. Exc cond. Retail \$600+	\$250
228	2010 \$25 Kangaroo at Sunset Gold Proof 1/5oz Coin in RAM wood case/box. Exc cond. Retail \$1200+	\$500
229	2010 "Fine Silver Proof Year Set" 6 coin set in RAM wooden box & still shrink-wrapped. Retail \$500+	\$150
230	2010-2011 \$1 "Celebrate Australia" group of 9 x 1oz silver proof coins for "Western Australia", "ACT", "Queensland", "Great Barrier Reef", "Victoria", "Northern Territory", "NSW", "Tasmania" & "South Australia. 6 with "The Perth Mint Coin Show Special" and the respective city & show dates with neighbouring ANDA logo & another for the ANA World Fair of Money, Boston. Exc cond. Retail \$90 ea. (9)	\$270
231	2010-2013 20c & 50c 2 coin sets for Burke & Wills, QEII Visit, Aust Wheat & Mining all in RAM wallets plus 2008 20c & \$1 IYPE x 2 & 2011 \$5 Queen's Visit Unc in pres wallets. Total retail \$250+ (7 items)	\$60
232	2010-2013 50c "Australian Bush Babies" Series I & II 1/2oz silver proof coins set with Dingo, Platypus, Kookaburra, Kangaroo, Sugar Glider, Echidna, Possum, Bilby & Koala. Exc cond in Perth Mint cases/boxes. Retail \$960 (9)	\$350

233	2011 50c "The Reef" series ½oz silver proof coins x 5 for "Starfish" x 2, "Manta Ray", "Surgeonfish" & "Octopus". All in Perth Mint cases/boxes. Retail \$50ea (5)	\$120
234	2011 \$1 Duntroon Cent. 1oz silver proof coin boxed with accompanying badge. Another attractive Perth Mint production. Retail \$120	\$40
235	2011 Wedding Coin 6 coin Collection in RAM pres case/box. Exc cond. Retail \$180	\$50
236	2012 20c & \$1 "Australian Wheat Fields of Gold" Proof & Unc 2-coin sets in RAM case/folder. Retail \$100+ (2 items)	\$30
237	2012 \$1 "Famous Battles" set of 5 silver 1oz coins recognising "Kokoda", "Long Tan", "Kapyong", "Tobruk" & "Gallipoli". Total Retail \$600 (5)	\$200
238	2012 \$1 Shark Bay - Dugong in "ANDA PERTH 3-4 March 2012" Perth Mint box. Exc cond. Retail \$100+	\$30
239	2012 \$1 Wheat Sheaf x 2 & 2017 \$1 Trans-Australian Railway 4 coin sets with Privy marks, the latter x 3. All in exc cond in RAM folders. Retail \$200 (5 items)	\$50
240	2012 Six Coin Proof sets & Unc sets with gold plated & coloured 50c coins in RAM box/folder. Both in exc cond. Retail \$500+ (2 items)	\$150
241	2013 50c "Birds of Australia" ½oz silver proof coins set of 5 for Cockatoo, Lorikeet, Fairy Wren, Budgerigar & Bowerbird. Exc cond in Perth Mint cases/boxes. Retail \$600 (5)	\$200
242	2013 \$1 World Heritage Sites 1oz silver x 3 for Fraser Is, Kakadu & Lord Howe Is in Perth Mint cases/boxes. Retail \$100+ each. (3)	\$90
243	2013 Aust banknotes Centenary 3 coin set in RAM wallet. Retail \$120+	\$30
244	2013 Holey Dollar Bicent, 2014 \$1 "A Voyage to Terra Australis"& 2016 "Australia's First Mint" x 2 RAM folders with 4 coin Privy Mark sets. Total retail \$180 (4 items)	\$40
245	2014 50c Australia At War Boer War & WWI set of 6 for "Australian Flying Corps", "The Western Front", "Gallipoli Campaign", "Battle of Cocos", "German New Guinea" & "Boer War". Exc cond in RAM pres cards as issued in folder. Similar sold in Ace Auctions Sale 34 for \$140+BP. (6)	\$75
246	2014 \$1 Kangaroo, Koala & Kookaburra illust Perth Mint's 125th Anniversary KCIII coin in pres folder.	\$30
247	2014 \$5 Victoria Cross silver frosted Unc in RAM wallet. Retail \$90	\$30
248	2014, 2015 x 2 diff & 2018 \$2 Remembrance Day/Lest We Forget coloured coins in their respective RAM sleeves/folders. Exc cond. (4)	\$50
249	2014-2016 "Australia At War" 50c coloured coin boxed set of 18 as above. (18)	\$250
250	2014-2016 "Australia At War" 50c coloured coin boxed set of 18 in RAM presentation folders. Excellent cond. & most attractive. Similar sold in Ace Auctions Sale 34 for \$360+BP. Retail \$800+ (18)	\$250
251	2015 "ANZAC to Afghanistan" & 2015 "ANZACS Remembered WWI 1914-1918" 14 x 20c/25c coin collections in RAM Official Folders. (2 items)	\$50
252	2015 "For all creatures great and small" RSPCA RAM pres box containing 8 carded \$1 coloured coins. Exc cond. Retail \$150+	\$40
253	2015 50c Australia At War - WWII set of 6 for "Crete", "Greece", "El Alamein", "War in the Pacific", "Empire Air Training Scheme" & "Tobruk". Exc cond in RAM pres cards as issued in folder. Retail \$150 (6)	\$75
254	2015 50c Lunar Year of the Goat Tetra-decagon coin in RAM with Chinese text on boxes x 2. Retail \$80 each in these boxes. (2)	\$40
255	2015 \$4 Anzac Centenary silver proof triangular coin in RAM case/box with COA. Exc cond. Retail \$130	\$40
256	2016 20c/25c "ANZAC to Afghanistan" sets of 14 as above. (5 items)	\$90
257	2016 20c/25c "ANZAC to Afghanistan" sets of 14 as above. (5 items)	\$90
258	2016 20c/25c "ANZAC to Afghanistan" sets of 14 in attractive RAM pres folders with each coin on an individual info card x 5 sets. All in exc cond & wrapped. Total retail \$300 (5 items)	\$90
259	2016 50c Ford Classic coloured coin collection in commem tin. Features 12 different Ford models noting 1928 Model A, 1971 XY Falcon GTHO Phase III & 1965 XP Falcon Ute. Attractive presentation. Retail \$280	\$100
260	2016 50c Holden Heritage coloured coin collection as above.	\$180
261	2016 50c Holden Heritage coloured coin collection. Set of 11 in "pop-up" pres cards. Exc cond. Retail \$500+ (11)	\$180
262	2016 \$2 Olympic coloured 5 coin sets presented in the complete set of 5 diff commem RAM folders plus extra Volleyball & 2 x Pole Vault. Exc cond. Retail \$300+ & reserved at face value. (8 folders)	\$80
263	2017 20c/25c Legends of the Anzacs - Medals of Honour sets of 14 in attractive RAM pres folders with each coin on an individual info card x 5 sets. All in exc cond & wrapped. Total retail \$300 (5 items)	\$90
264	2017 50c Ford coloured coin collection set of 11 in RAM pres folders. Exc cond. Retail \$250 (11)	\$90
265	2018 "Ships of the First Fleet" 1 Penny & 10 Halfpennies 24 carat gold plated collection featuring a full colour enamel reverse. Accompanying booklet lists all the passengers/convicts on each. Most attractive. Retail \$150	\$50
266	2024 \$1 Blue Dragon 1oz silver Lunar New Year in commem "Perth Stamp & Coin Show 08-10 March 2024" Perth Mint pres folders x 3. Exc cond. (3)	\$300

World Coins

267	Commonwealth 1994-1998 Queen Elizabeth the Queen Mother collection of 12 diff designs from a range of countries each being 1oz silver coins with an individual COA. Minted by the Royal Mint & attractively arranged in a wooden case. Retail \$1000	\$400
268	Benin 2010 100 Francs "Aries Numidica" silver plated proof partly coloured with "real scent" in wooden pres case.	\$25
269	Cook Is 2002 \$10 Battle of the Coral Sea 10oz silver in Perth Mint case. Retail \$1000+	\$400
270	Cook Is 2003 "The Australian Bushranger Proof Coin Collection" as above.	\$300
271	Cook Is 2003 "The Australian Bushranger Proof Coin Collection" with 4 x 2oz silver coloured coins celebrating Ned Kelly, Ben Hall, Capt. Thunderbolt & Mad Dan Morgan in Perth Mint wood box with slipcase. Retail \$600	\$300
272	Cook Is 2004 \$1 Sydney-Emden 1oz silver Coin & Medal set in Perth Mint wood pres box with COA & set of repro postcards. Retail \$120	\$40
273	Cook Is 2004 \$1 "Great Rail Journeys of the World" 5 coin boxed set as above but each coin with 24 carat gold plating in special "sleeper" designed case. Another attractive Perth Mint release. Retail \$550	\$150
274	Cook Is 2004 \$1 "Great Rail Journeys of the World" 5 coin boxed set with "Trans-Australian Railway", "Flying Scotsman", "Sante Fe", "Canadian Pacific" & "Japanese Bullet Train". Attractive presentation with Perth Mint COA. Retail \$400+	\$120

275	Cook Is 2006 \$1 "Fire Engines of the World" set of 5 1oz silver coins in individual pres cases with COA's. Excellent cond. Retail at \$500 (5)	\$150
276	England 1792 Gold Spade Guinea. F-VF	\$800
277	England 1797 2d Cartwheel Proclamation. gF	\$50
278	England 1900 QV Half Sovereign. Near Unc.	\$350
279	England Queen Elizabeth I & King Charles I & silver coins from the 1995 Thames River find which consisted of 1582 coins spanning the reigns of Elizabeth I, James I & Charles I. Individually cased with Downies COA's. Vendor paid \$120 for the pair. (2)	\$40
280	Fiji 2002 \$10 Flinders 1/25oz gold proof in Downies pres case with COA.	\$100
281	France 2002 1€½ Fairytale characters set of 6 x 22.2g (133.2g) silver proof coins in Monnaie de Paris Mint pres case plus original 6 individual boxes. (6 coins)	\$100
282	France 2003 1€½ Sale of Louisiana, 1€½ Mona Lisa, 1€½ Paul Gauguin, 2006 1€½ Paul Cezanne, 2009 10€ Europa & 2011 10€ Cosette 22.2g silver proof coins in Monnaie de Paris Mint pres cases. (6 items)	\$240
283	France 2003 20€ Tour de France Centenary set of 5 x 17g (85g) gold proof coins in Monnaie de Paris Mint pres case plus the original 6 individual cases/boxes. (5 coins)	\$8,000
284	France 2004 1€½ 60th Anniv D-Day Landing, 2005 1€½ Austerlitz Battle & 2005 End of WWII Anniv 22.2g silver proof coins in Monnaie de Paris Mint pres cases. (3 items)	\$100
285	France 2004 1€½ Aladdin & 2004 1€½ Peter Pan 22.2g silver proof coins in Monnaie de Paris Mint pres cases.	\$40
286	France 2004 10€ Napoleon 6.41g gold proof in Monnaie de Paris Mint pres case.	\$600
287	France 2004 20€ Bartholdi 155g silver proof in Monnaie de Paris Mint pres case. Exc cond.	\$150
288	France 2005 1€½ Hello Kitty 22.2g silver proof set of 3 "Dream of Paris" coloured coins in individual Monnaie de Paris Mint pres cases. Exc cond. (3)	\$150
289	France 2005 10€ Hello Kitty 8.45g gold proof in Monnaie de Paris Mint "Hello Kitty" branded "handbag" case.	\$900
290	France 2005 20€ Bartholdi 17g gold proof in Monnaie de Paris Mint pres case.	\$1,500
291	France 2006 20€ Benjamin Franklin 155g silver proof in Monnaie de Paris Mint pres case. Exc cond.	\$150
292	France 2007 ¼€ Rugby 13g silver proof in Monnaie de Paris Mint pres case.	\$40
293	Germany 1913 20mark Wilhelm II Large Eagle gold coin.	\$700
294	Gibraltar 2004 £10 D-Day Allies 5oz silver coloured commem coin in Westminster pres case. Retail \$400	\$150
295	Nepal 2003 Conquest of Mt Everest Anniv ¼oz gold coin in wooden case minted by New Zealand Mint in Auckland & released by the Nepal Rastra Bank. Retail \$1000+	\$750
296	Netherlands 1778 gold Ducat. VF	\$650
297	South Africa 2003 1R Protea Series Cricket 15g silver copper in SA Mint case with COA.	\$50
298	South Africa 2002 2R Robbin Island ¼oz gold in SA Mint case with COA.	\$750
299	Spain 1809 Ferdinand VII Silver 8 Reales. VF	\$125
300	Tuvalu 2003 "Pioneers of Aviation 75th Anniversary, 1928-2003" set of 4 x \$1 coloured 1oz silver coins each in the shape of Australia. No 184 of 2003. Attractively presented in Perth Mint silver case. Retail \$300+	\$100
301	Tuvalu 2005 \$1 1930 Penny & 2010 "The Man from Snowy River" 1oz silver proof coins, the former with copper plating in Perth Mint pres cases/boxes. Retail \$100+ each. (2)	\$50
302	Tuvalu 2006-2011 \$1 "Danger" series for Red-Back Spider, Great White Shark, Blue-Ringed Octopus, Saltwater Crocodile, Eastern Brown Snake & Box Jellyfish 1oz silver in Perth Mint pres cases/boxes. Retail \$1000+ (6)	\$300
303	Tuvalu 2011 "Working Dogs" for Aust Cattle Dog, Border Collie, Beagle & German Shephard 1oz silver in Perth Mint pres cases/boxes. Retail \$150 each. (4)	\$180
304	Tuvalu 2012 \$1 Funnel-Web Spider & 2013 \$1 Sea Snake 1oz silver proofs in Perth Mint pres cases/boxes. Exc cond. Retail \$150 each. (2 items)	\$80
305	Tuvalu 2013 \$1 Tasmanian Devil & \$1 Frilled Neck Lizard 1oz silver proofs in Perth Mint pres cases/boxes. Retail \$150 each. (2 items)	\$80
306	United Kingdom Halfpenny to Crown Queen Victoria "Jubilee Coinage" in pres case plus similar "Type Set".	\$40
307	United Kingdom 1953 QEII Coronation Crown gilded in 24 carat gold plate in pres box. Most attractive.	\$40
308	United Kingdom 2001-2002 Golden Jubilee Sovereign pair in wooden pres case with COA No. 40 of only 500 sets. Exc cond.	\$1,500
309	United Kingdom 2007 & 2008 "Brilliant Uncirculated Coin Collection" in Royal Mint folders plus 2008 "Emblems of Britain" Unc set in matching packaging. All in exc cond. (3 items)	\$50
310	United Kingdom 2013, 2015 & 2016 Royal Mint Annual Coin Sets plus "The Fifth Circulating Coinage Portrait" set of 8 to £2 & 2009-2012 "Countdown to London 2012" set. All Unc in RM cases. Total retail \$400+ (5 items)	\$120
311	USA 1934 Dime with Indian head & Buffalo reverse. F	\$40

Coin Collections

312	Australia 1990-2012 range of RAM issues noting 1991 Uncirculated coin sets for 25 Years of Decimal Currency (2), \$5 Anzac x 2, "Shores Under Siege" 3 coin pack, 20c Aust Remembers (4 diff), Wheat "Fields of Gold" 2 coin set, 50c Americas Cup, \$5 Bradman (2), \$5 Phar Lap (2) & \$5 Duyfken (3) plus a couple of \$1 coloured Ocean types & 2006 Commonwealth Games commem pin collection. All in exc cond. FV \$50+ (24 items)	\$120
313	Australia 1997-2012 \$1 commem types in RAM folders noting Kingsford Smith (2), MAS Sydney (3), Army, Air Force & Navy (2 of each), 50 Years of TV, Peacekeeping, Outback (2), Sydney Harbour Bridge (2), MacKillop, Steve Irwin, Fred Hollows & Aust Citizenship with 4 diff Privy Marks. Also Douglas Mawson & Korean War Anniv in 3 Mint Marks. A useful group in exc cond with a total retail of \$300+ (28)	\$100
314	Australia Balance of consignment lot with 1966-1991 50c Coll incl round in pres case, 1981 50c Royal Wedding x 20, 1988 Proof set on RAM case, 2016 50c "Malayan Emergency, 50c Indonesian Confrontation & 50c Korean War in RAM pres cards, 1982 \$10 C/wealth Games Unc & 50c x 32, 1970 50c Cook in cases x 7 & 4 loose, 2016 20c/25c "ANZAC to Afghanistan" set of 14 in RAM folder, 2012 20c Bombing of Australia Unc & 1979 1c to 50c sets of 6 x 6. Also 1984 LA Olympics & 1988 Bicent medals in cases plus 2 School Students medals on cards, 1988 \$5 Parl House Unc, Also Ireland 1966 10/- Golden Jubilee & NZ 1980 \$1 bird plus GB 1977 SJ medal & other odds.	\$60

315	Australia & World Incls some British Commonwealth Tokens from Canada, South Africa & Channel Islands all arranged in coin album. Noted 1917-1962 Aust Pennys & Halfpennys with odd silver noting 1938 Penny before a range of British from 1754 George II to a couple of early QEII with rest of world having examples from Germany, Portugal, India with 1895 2a silver (F), Belgium & USA with a smattering of banknotes at the end. PTSA \$640+ (100+ coins & 11 banknotes)	\$100
Ancient Coins		
316	335BC-323BC Alexander The Great Silver Drachm, 7AD Khusru II & 330AD Constantine the Great group of 3 in Downies wallets. (3)	\$60
317	103-76BC Judaeen Widow's Mite (strong detail), 66-70AD Judaeen Rebel Coin, Silver Phoenicia Shekel, Kabul Bronze Peshawar, Duke of Athens silver & Gallienus Silver Antoninianus, the alter 2 VF in a group of 6 all in Downies wallets. (6 items)	\$100
318	60BC-20AD Durotriges Quarter Stater x 2 in "Fair" & "Fine cond respectively plus 337AD Bronze Follis (Trier Mint). Group of 3 in Downies wallets. (4 items)	\$60
319	Various Ancient Coins all in Downies wallets incl 6-26AD bronze Procurator, Imitation Roman coin from 4th Cent, 1250-1517 Mamluk Sultan silver, Byzantium Ar Trachys (13th Cent), India Mauryan Empire silver punchmark, 14th-16th C Chinese Copper 10-cash, 1530-1585 & 1672-1725 Peter the Great & Ivan the Terrible silver wire money, French Feudal silver Denier, 1198-1219 King Levon I silver Coronation Tram & Ghengis Khan silver. Interesting selection. (11 items)	\$120
Australian Banknotes		
320	1933 £1 Riddle/Sheehan with L73 prefix. VF Ex Downies. R28, Cat. \$450	\$80
321	1939 £5 Sheehan/McFarlane with R32 prefix. VF Ex Downies. R45, Cat. \$650	\$120
322	1941 £5 Armitage/McFarlane with R37 prefix. EF Ex Downies. R46, Cat. \$725	\$150
323	1966 \$20 Coombs/Wilson with "XAU" & "XBN" prefixes. Both F. R401, Cat. \$28ea. (2)	\$40
324	1966 \$20 Coombs/Wilson XAN 913221/230 consecutive run of 10. Unc R401, Cat. \$1500 Ex Downies. (10)	\$400
325	1967 \$10 Coombs/Randall. Unc Ex Downies. R302, Cat. \$1100	\$200
326	1967 \$20 Coombs/Randall with first signature XBQ prefix. VF Ex Downies. R402F, Cat. \$1200	\$200
327	1972 \$20 Phillips/Wheeler "XFL" prefixes x 2. Both F. R404, Cat. \$50ea. (2)	\$50
328	1983 \$5 Johnson/Stone 4mm horizontally miscut resulting in top of "5" touching top of note. VF R208var.	\$50
329	1992 \$5 First & Last NPA folders with \$10 Fraser/Cole & Evans/Fraser Polymer, latter ovptd "7 JULY 1992" & "AA" Prefix. 4 folders in exc cond. Retail \$70 each (4)	\$60
330	1993 \$10 First & Last NPA folder with \$10 Fraser/Cole & Evans/Fraser Polymer with red ovpt. Exc cond. Retail \$90+	\$30
331	1994 \$20 Evans/Fraser from the first Polymer print run in NPA folder with "31 OCTOBER 1994" ovpt & "94000618" number. Retail \$75	\$30
332	1995 \$50 Evans/Fraser from the first Polymer print run in NPA folder with "AA95" prefix. Exc cond. Retail \$200	\$70
333	1996 \$5 & \$10 "Low Numbered Uncirculated" NPA folders with "A96" prefixes. Retail \$70 & \$90 respectively. (2 items)	\$40
334	1999 Maritime Heritage folder with \$20 polymer banknote numbered "MARITIME HERITAGE 2896" with similarly numbered World Stamp Expo sheetlet of 10 overprinted "MARITIME HERITAGE MH99 002896" in black plus the same with ovpt in red for "000298" again with matching ovpt "0298" on the banknote. Only 1000 issued of the latter & 3000 of the black ovpt. Both in exc cond. Cost \$210 from Aust Post. Similar sold in Ace Auctions Sale 34 for \$160+BP. (2 folders)	\$120
335	2003 \$50 Macfarlane/Henry "AA03" consecutive pair. Unc R520aF, Cat. \$400 Ex Downies. (2)	\$150
336	2016 \$5 Stone/Fraser "BK160275703/04" & BK 160275699/15" in consecutive numbers. Unc. R224, Cat. \$100 (10)	\$50
337	1966 "The Royal Australian Mint Opened by HRH The Duke of Edinburgh 22nd February" & Australian Decimals Coins" inscribed medal in original matching box. Exc cond. Retail \$150 if you can find one!	\$50
338	1970 Cooks Voyage of Discovery Bicentenary medal produced by "The State Savings Bank of Victoria" in the original commemorative box. Cooks profile on one side, the "Endeavour" on the other. Exc cond.	\$30
339	1979 150th Anniversary of WA Swan River Colony bronze medallions x 2 plus the silver. All 3 in the original blue pres cases. (3)	\$50
340	2002 "Encounter South Australia" Matthew Flinders & Nicolas Baudin pair of medals. Mintage of 670 pairs by the Numismatic Society of South Aust. (2)	\$50
World Medals & Tokens		
341	Germany 1914 WWI Iron Cross with ribbon in fine cond. Highly collectable with similar selling in Ace Auctions Sale 27 for \$150+BP.	\$100
342	Britain 1788 Anglesey Mines Halfpenny, 1794 Portsea Halfpenny, 1812 Andover Token for One Penny, 1789 Cronebane Halfpenny & 1771 Isaac Newton Farthing with latter PTSA \$150. Also incl 1895/96 Earls Court Calander token & 1919 bronze Peace Medallion. Group PTSA \$400+ (6 items)	\$80



**PRICES REALISED WILL BE ON THE WEBSITE AT
8.00am MONDAY 14th OCTOBER.
UNSOLD LOTS CAN THEN BE PURCHASED
AT THE RESERVE PRICE.**

www.cestampauctions.com

SALE 35 PART 2 - 2.00pm SATURDAY 12th OCTOBER 2024 (Lots 343-916)

BOX LOTS

Box lots are open to room bidders only and must be collected on the day

- | | | |
|-----|--|-------|
| 343 | Large carton noting 1966-1983 Decimals on double sided Hagners mixed MUH & used, smaller box of WA 1980's cds pmks on piece plus 2 similar bags for Tas & NSW with odd Qld & SA (100s), Mint sheet folder with low FV early decimals, unsold club auction lots totalling \$70 in reserves, bundle of Telecom Aust Phonecards with odd matchbox & holiday postcards etc., various PNG 1970's/80's FDC's, early German postal stationary mint & postally used plus a bundle of Aust postcards noting b&w photographic showing "Surf carnival Bronte NSW" etc. 1993/94 & 1994/95 Duck stamps MUH in singles & M/S's (FV \$110). Also noted odd Qantas & Singapore Airlines first flight cover plus 1988 \$10 Bicent coin in RAM wallet & Last day \$1 Note folder with 1984 & 1994 \$1 coins. A lot with potential! (1000s) | \$100 |
| 344 | Stockbooks, binders & album pages. A useful lot noting brand new Lighthouse 60 page white interleaved & 64 page "Clearview" stockbooks (combined retail of \$110), 3 x blue 4 ring binders with matching slipcases in "as new" cond, Hagner 4 ring binder & Seven Seas 3 ring binders both in brown with matching slipcases. Prinz Pro-Fil pages with mixed strip sizes x 40 in very good cond plus 25+ Vario black & clear pages with black backing inserts for the clear pages in good cond with some "as new". Stock up now! | \$100 |
| 345 | Vendor "balance of consignment" comprising Great Britain 1971-2010 used, Christmas Is, Cocos & AAT used to 2020 & NZ 1967-2020 used plus Aust used to 1988, Malaysia 1963-2019 also used & finally Aust Personalised stamps, CPS & Frama, again all used. Arranged on 200+ mixed cond Hagners with duplication. (1000s) | \$50 |
| 346 | Aust KGV on Seven Seas pages incl some O"S" vals to 1/4d (4) F/U, Aust 1966-1970s on leaves written up to show catalogued varieties & changes of colour with some uncatalogued minor flaws, bundle of pre-decimal covers noting 1963 4/-, 1963/64 Birds, 2/3d Cable & Anzac set 1965 ICY FDC's all on WCS covers plus 1964 Airmail pair on Royal covers plus 1950 Exhib Regd env with Exhib label & pmk, a 1955 SA Cent FD Card & 1965 Parafield Airport pmkd & pilot signed cover, 1993 "Whale Post" cinderellas (4 sheetlets in diff colours), 1984 Lloyds List Collection of stamps & FDC's, some Netherlands Indies postal stationary mint & used, GB Harry Potter Pres Packs for strip & M/S, Aust 1966 4¢ study written up & mounted on leaves with helicon in paper or ink & various retouches, bundle of 1980's commercial mail with WA pmks. Potential "finds" in 2d scarlet KGV (120+) in black leaved stockbook & in the earlies in a USA album with 1857-1967 used duplicates (1000s). Also 550+ PSE's with added postage to make them up to 70c each (FV \$385). Finally, Victoria 1850-1901 range of used on cards & Hagner from cut-into "Half Lengths" (2d & 3d) & a 4 margin "Queen on Throne" pair. Lots of potential! | \$100 |
| 347 | Franklin Mint World Wildlife Covers, Great Britain QV to 1997 good to fine used, Malaysia & Rhodesia plus NZ QV to 1978. Noted some Tuvalu amongst other random material on pages & stockcards. (100s) | \$30 |
| 348 | Tub containing various collections as donated to the RSPCA on our road trips. Numerous containers of used world sorted by country noting USA 1982 State Birds & Flowers sheets of 50 x 2 MUH (Cat. £45each), range of Europe used on leaves, small envs/bags of Commonwealth & foreign used noting a smattering of Aust pre-decimal. Also small bags of PNG new issues MUH as received. The highlight being a 2016 Decimal Currency Anniv PNC with \$1 pair & \$2 pictorial coin (retails \$85). <i>This lot is being sold commission free with all funds going to this charity so please bid generously.</i> | \$50 |
| 349 | Australia on/off paper with an interesting range cancellations plus Revenues, Railway Parcel issues plus a few Australian states on stockcards. Postmarks & cachets abound in a shoebox with plenty of potential. Noted Glassine of GB QV fiscals, sold old receipts of WA businesses etc. Chaotic & will require time to properly assess. (1000s) | \$100 |
| 350 | Small suitcase of Aust & NZ from collector's incoming mail envelopes with large types from auction catalogues etc. Appears to be all decimal period noting some large pieces incl attractive \$10 Kakadu pair tied by neat Collins Street West cds. | \$40 |
| 351 | Pink tub noting envelopes of Australian decimal MUH (face value \$150+), 2015 SG Commonwealth catalogue, 4 magnifiers, SG colour key, USA large envelopes with spread of issues, 1983 FDC unaddressed with Eagle booklet strip of \$9.35 x 3, an old Globe album with "Junior" collection, Aust 1970's/80's covers & maxicards plus Great Britain 5/- & 10/- Castle multiples on Hagners with "CPR" perfins. | \$75 |
| 352 | Archive box containing various material as donated to the Cancer Council on our road trips. Australia on paper with vals to \$10 noted lining the base of this lot (100s) with bags of off/on paper World & Aust plus. <i>This lot is being sold commission free with all funds going to their ongoing work, so please bid generously.</i> | \$75 |
| 353 | Seven Seas pages remainder lot comprising NZ hingeless pages 1953-1990, 1997-2003 & 2004 (retail c\$1,200) in 2 quality binders. Contains 1953 to 1973 MH issues with remaining pages empty. Nauru 1916-1990 on hingeless pages appearing complete from 1966 with mixed MUH/MH. More NZ 1981-1986 used on hinged pages before 1987-1996 on hingeless pages. Missing c30 stamps or M/S's however majority are cancelled FDI. Also AAT 1985-2000, Christmas Is 1993-2000 & Cocos Is 1994-2004 hingeless pages with majority of stamps cancelled FDI plus 5 Cumberland FDC binders with 1980-1986 FDC's & PSE's with later to 2000. (100s) | \$75 |
| 354 | New Zealand 1984-1986 Yearbooks x 5 of each. Exc unopened cond. Total FV NZ\$275+ (\$250). (15 books) <i>This lot is being sold commission free with all funds going to Native Animal Rescue in Malaga.</i> | \$50 |
| 355 | "Balance of consignment" noting a few WA revenues, postmarks loose & on piece/cover, odd Railway Parcel with literature on same. Also Australian Forces Post Offices (AFPO) x 175 (vendor paid \$127 at auction for these 20 years ago), RAAF Registration labels (red & blue from diff states & PO's). Also a "Postmarks Illustrated" (incomplete). Stockcards of KGV 1d & 2d red plus some vals to 4d. Potential "finds" with care & time. (1000s) | \$100 |
| 356 | World in heavy & well filled large plastic tub. Noted China 1985 Panda M/S & set MUH, small stockbook of Mozambique 1960's-1970') MUH & others, 1990 APO Year Album with stamps in place, bags of Australia on/off paper, lots of Germany to 1994 noting 1933 40pf Wagner MNG, 100's of commercial covers plus European used in glassines. (1000s) | \$60 |
| 357 | Australia with some World on paper from the 1970's-1980's with odd pre-decimal noted. Approx 4.8kgs (1000s) | \$50 |

- 358 Aust pre-decimal used incl many with fine cds cancels noting 6d Claret kookaburra, £1 Robe on thick paper (off centre) & £2 King with short perfs at base before decimal used 1966 -1998 many of which are CTO with gum. The 2006 – 2010 issues with FDI pmkd. Also GB 1980-2004 commem FDC's & Machins MUH & used with 1971-c1988 decimal commems MUH. Incls 1979-1999 FDC's in DAVO & Cumberland albums. \$50
- 359 Latin America collection of most Central & South American countries in album, 5 binders of leaves & in a binder of Hagners. Mixed cond with some modest duplication plus accum of several 100 more in packets. Mixed MUH, MLH & used. (3000+) \$100
- 360 Norfolk Island 1947–1989 MUH/MH range on Seven Seas hingeless pages noting part Ball Bay set, 1970 Birds MH & 1974 UPU M/S approx. 95% complete, Aust 1913–1980 on Seven Seas hinged pages with selection of kangaroos with mixed wmk's to 2/- before a good range of KGV & 6d claret kookaburra used (off centre), Kingsford Smith set of 3 MH, 1/- ANZAC used & AIF MH. Also New Zealand 1874–1980 with 1898 Pictorials (9), 1909 Edward VII (7), 1920 Victory, KGV I Definitives (17) MH, 1940 Cent MH plus Officials mixed MH/used & 1947 Lighthouses MH. More Aust pre-decimal used dupl in Chinese stockbook with used 1983–2006 with FDI cancels. Finally NZ Seven Seas hingeless pages for 2008 & 2009 (retail \$88). \$75
- 361 Literature Box Lot consisting of the Australian Commonwealth Specialists Catalogues for Kangaroos (2013), KGV (2014), KGV I (2015), QEII 1952-1966 (2015) & Postage Dues (2014) plus "Stamp Duty Stamps of Australia" Specialist Catalogue (2002) with the original price tag of \$95. Also a 4 ring version of the ACSC & the WA Study Group trio of "The Fiscal Stamps", "Postal Stationery to 1914" & "The Stamps & Postal History" all in VG cond. Finally, the WA Mogens Juhl Vols 1, 2 & 3 for DLR Printings, Postmasters General, Postage Stamps & Postal History & the 9 x APO pre-decimal guides incl "Early Federal Period" & "The 1913-14 Recess Printed Series" A useful lot with a wealth of info. (22 titles) \$50
- 362 Vendors consignment "remains" incl shoeboxes of Aust FDC's with some pre-decimals noting a 1951 1/- Colombo Plan Atkins FDC on the rarely seen "Stoneware Pipes & Tiles env (retails \$50), some decimals incl AAT & Christmas Is FDC's with 1958 QEII set of 10 on single cover & 1963 2c to \$1 Pictorials set of 10 on illust WCS before others through to 2002 Birds (approx. 100), Aust 1970's-1990's packs noting odd later eg 2010 \$5 Colonial Heritage imperf M/S (FV \$220+). Another shoebox contains QEII pre-decimal to 1970 FDC's with majority pmkd Popanyinning (approx. 200). Also noted a 2004 \$5 Eureka PNC plus bundle of Cocos FDC's with a 1955 FD card with 1/- Lyrebird & flight cachet (approx. 40). 2003 AAT Ships set of 4 with base cancels amongst others incl 2009 AAT Magnetic Pole flight. Slightly larger box of Aust & World "odds" with numerous cover, an env of Norfolk 1980's MUH etc plus another bag & env of high vals & Int Post CTO. Finally some Great Britain 1960's-1980's FDC's & Nauru 1954-1993 FDC's noting early WCS. \$100
- 363 The classic "remainder" lot with Capt. Cook M/S's MUH (2), a small stockbook of USA plus 1970's part sheets in sheet file, 2005 Baton Relay PNC (McDonald Cat \$25) plus souvenir covers, 2008 Scouting Cent. PNC, Christmas Is MUH on Hagners, GB £5 British Rail & £3 Wedgwood booklets, 2 x 1939 GB mourning covers & NZ 1977 collector packs (2). Also 150th Anniv Postal Services in TAS covers (15), Cupex '87 covers, SG Aust pre-decimal album with MUH & MH incl imprint blocks plus normal blocks noting Kingsford Smith set & 9d NSW. Also 300+ Aust FDC's up to 2010. \$60
- 364 Varied range on stockcards, in glassines & bags housed in shoebox noting St Helena 1961 £1 MLH, postwar Japan incl 1955 National Parks M/S, NZ \$2 multi-coloured Geyser (2) & set to \$2 pink MLH, PNG 1964/65 birds to 10/- MUH, New Hebrides 1974 Discovery (F&E) MUH, Falklands 1968 £1 flower MUH & GB £1 RSW MUH plus Austria 1s50 Wlsbach MUH (Cat. £30) with other countries incl a few covers, blocks, odd values, ex auction lots etc. A "quality box lot". (100s) \$80
- LATE LOTS These lots have come in from different vendors after the auction describing deadline. They have all agreed that their material can be entered as single "box lots" hence minimal descriptions with no single lots removed. We have provided a brief overview and provided a guide reserve.**
- 365 Aust KGV 1d reds incl shades on album page & stockcard (c60) with other KGV vals to 5d in small plastic box & on stockcards plus NWPI ovpts (6 used to 2/-) & useful 1d reds in envelope with singles MLH of Cr/A & Large Mult wmk plus a few used on piece, a 2014 ACSC KGV catalogue with a folder of notes on 1d KGV by D.S.Wallen & D.M.Neil. Also 1931 3d, 6d violet, 6d sepia Airmail & 1932 6d kookaburra all CTO, 10/- Robes Specimen MUH (one short perf), some unopened Hawid packs plus offcuts, a few 1980's Jersey in glassines & GB 1/- QV with OC 31 72 cds of Manchester Stock Exchange Pl. 6 with wmk spray of rose (not the catalogued "no wmk" forgery). An enjoyable "sort"! \$100
- 366 Hagners of Burma from ovpts in India, QV/KGV cards & covers in FDC album (22), Chinese stockbooks of common in very mixed cond., another with a range of on/off piece WA cds's, World assorted covers, Hagners of WA type swans with BN & cds cancels (c70) plus Sweden used odds in "Coney" album & some Aerogrammes CTO/used. An interesting cross section! \$80
- 367 World in albums & stockbooks noting Australian Colonies on Seven Seas pages with a reasonable range noting vals to 5/- (c270), Australia & other Commonwealth incl British Africa odds & sets plus KGV I covers to 1959, an old foolscap binder of MLH/used noting GB partially reconstructed sheet of QV 1d reds before later incl KGV Seahorses (1934) 2/6d & 10/- (3), an FDC album with modest used Philippines to 1950's & "Favourite" album with "A-G" countries used to c1960 plus stockbook with Swiss from 4 "Standing Helvetia" imperfs incl 40r before lightly duplicated later to 1973 with some useful "Pro Juventute". More Australia plus some Germany used (mixed cond), pre-1930 USA in small stockcards noting 1873 War Dept Officials 2¢ & 12¢ used (2 ea.), 6¢ MNG & 12¢ plus used 24¢ & 30¢ (cork cancels), 1851 3¢ shades used (5) with 3 or 4 margins plus 1857 perfd 3¢ in 2 shades & Washington Internal Revenue \$2, \$2.50 & \$3 black & blue with pen cancels of 1872 & 1874. Also a small box of cigarette cards etc. Various other albums but these were the "highlights"! (1000s) \$100
- 368 A conservatively reserved box lot with albums of Aust decimal MUH incl booklets, prestige booklet panes, Int Post, S/A's etc (FV \$280+), Hagners of pre-dec incl low val kangaroos & KGV MUH/MLH (mixed cond) before 170+ Hagners of Aust decimals used with later multiples & vals to \$10 Gardens. Noticed a Hagner with a couple of Airgraphs, NSW 1/- Consumptives Home, selection of kangaroos incl 4d orange-yellow F/U, £1 grey ovptd "SPECIMEN" x 2, 3d olive x 2 MLH etc. All with faults but useful "spacefillers". Useful for postage, Hagners & fine used recent issues! (1000s) \$100

- 369 Great Britain 1980's-2000's FDC's incl Royal Mail & Benham types (approx. 500), Aust low vals MUH (nothing over 5c), Territories earlies MUH/MLH (no highlights), Aust decimal used in stockbooks, box of world used, odd FDC's etc. Noted GB 1d black (faults) & 1948 £1 RSW MLH. (1000s) \$75
- 370 World cinderellas in stockbooks & file plus Australian & Territories covers. Various other countries in old stockbooks & album leaves, quantity of returned circuit sheets from local clubs & on paper mixtures. (1000s) \$80
- 371 Canada 1960's-1980's booklets PTSA \$200+ (50), Zimbabwe MUH circa 1990 sets in black leaved stockbook, KGV/QEII British Commonwealth aerogrammes mint accumulation with 100+ with some dupl to x 4 plus a few used. A few commercial Australia & WA cards & covers noting 1930 Airmail cover from Mundabullangana to Perth with 4½d violet franking plus some GB 1905-1910 with squared circle cancels, bag of world commercial mail to Australia (80+), WWI & WWII censored covers Aust & USA (12), Israel International Reply Coupons (c30), 1928-1945 GB to Australia Bean & Albert bookseller machine cancelled covers (c30), Iran 1920's-1930's used on Hagners & some early New Caledonia (40) Cat. £600+ on 3 pages in mixed cond. (1000s) \$150
- 372 Various in large carton noting Channel Islands & Isle of Man stockbooks & on leaves, world on retired circuit sheets, stamp exhibition paraphernalia with Aust & GB, Belgian Railway stamps, bag of unsold club auction lots, display books of Egypt, Palestine, Germany, Japan and Korea plus "A-B" countries in French album with a few SG & other catalogues. Low reserve for this accumulation. \$100
- 373 Deceased estate as received from the family. Used Kangaroos to 5/- incl 1/- block of 4 (collector paid \$65) & KGV to 1/4d with 2 x F/U of latter all arranged on 56 "as new" Hagners with later incl McArthur 9d, 2/- SJ & Arms to £1 plus a few States & PD's at the end. Also KGV 1d reds off paper with some multiples on piece incl an irregular block of 10 & block of 6 tied by Western Australia Poste Restante cds's, noted the 1966 Specimen set ovptd Navigators with the rest of the CTO set in springback album with other odds incl more KGV. A Seven Seas album with more used pre-decimal to 1/4d KGV plus some larger common multiples MUH on Hagners, small cigar box of used kangaroos & KGV noting vals to 2/- & 5d respectively. \$100
- WORLD COLLECTIONS, ACCUMULATIONS & SELECTIONS**
- 374 **Austria** 1858-1870 in springback binder noting 1860/61 3k F/U (SG 34), 1950/53 5s bird Air single & pair fine used & 10s x 2 also F/U plus 1854 Welsbach MLH amongst other pickings. Mainly fine. Cat. £1500+ (650+) \$100
- 375 **Austria** Mixed MLH & used common range to 1960's before a more comprehensive MUH & used selection to 1972. Mostly fine. (100s) \$30
- 376 **Belgium** 1849-2020 in 3 stockbooks with patchy pre-WWII but comprehensive later with many MUH/CTO M/S's & sheetlets to 2014 as well as booklets both MUH & CTO & S/A's. Incls a few loose Hagners with Railway parcel stamps used. Noted 1925 75th Anniv MLH, 1953 Tourism MUH (Cat. £75), Charities & 1960 WRY M/S CTO (Cat. £85). Cond. varies pre-1940 thereafter majority fine. Cat. £1800+ (100s) \$200
- 377 **Belgium** 1950's Railway stamps used on original documents noting a variety of values, combinations & postmarks/cachets. Mixed cond but useful for research. (approx. 350 documents) \$70
- 378 **Belgian Congo & Ruanda Urundi** Semi-sorted, lightly dupl accumulation on 28 Hagners noting MUH/MLH 1894/96 to 5f, 1900 1f black & claret, 1910 3f, 1918 Red Cross to 1f, "1921" on 3f & 5f, 1909 "Congo Belge" typo on 3f50 (Cat. £60), 1930 Charity 1f75 to 10f & 1931 to 5f plus 1923 to 1f75 with 10f before used noting "1921" on 10f perf. 14 F/U (Cat. £11) & "Congo Belge" on 3f50 typo (SG 53, Cat. £18) & 1910 3f (Cat. £34). Also booklet pane of 10 of 5¢ (SG 70b, Cat. £19) & 15¢ (SG 72bb, Cat. £36) MUH plus 1934 1d Air booklet pane of 8 MLH (Cat. £19). Ruanda Urundi incls 1931 set of 18 MLH (small thin on 20f) & 1956 Mozart MLH plus c100 oddments/part sets before last 9 Hagners of MLH/used Solomon Is, N. Borneo, Nyasaland, Mozambique Co, Basutoland, Bechuanaland, Southern Rhodesia, Spanish Guinea, Samoa & others valued at less than 10% of overall reserve. Something a little different! (100s) \$150
- 379 **Belgium & Colonies** MLH & used on leaves in Schaubek binder with better sets incl 1939 Red Cross, Rubens, Orval, Belfries MLH, 1946 War Victims, Patriots, 1947 War Victims & 1953 Red Cross MLH, before average to 1996 plus some "back of the book" & Belgian Congo with modest pickings. Odd stain noted but good lot overall. (1000+) \$100
- 380 **Brunei** 1924-1952 script wmk MLH/used selection on Hagners noting 1924/37 10¢ purple on yellow MLH x 2 (Cat. £90) & Jap Occ h/s on 9¢ (J10, Cat. £10) plus a modest used range to \$2 & MUH to \$5 (1952). Total cat. £200+ (83) \$30
- 381 **Canada** QV to 1950 used duplicates plus "back of the book" & some Newfoundland in black leaved stockbook. Noted 1859 5¢ beaver (7) & 17¢, small QV to 10¢ with a big range of shades, 20¢ & 50¢ (SG 115/16) before later with some coils in KGV/VI, commems incl 1927 12¢ blue (5), 1932 13¢ Conference (6), 1933 20¢ Grain Conference (5), 1935 13¢ Britannia (2) & some defin high vals with useful lower incl 13¢ Ram Tank (4) & 1942 6¢ Air. Odd better Official noting 14¢ "OHMS" & "G" plus a few "OHMS" perfins. Newfoundland appears common. Cond varies but plenty are fine. (c1000) \$60
- 382 **Canada** 1960's-1970's Pictorial multicoloured unused/mint postcards written up in location order in 4 ring album. Some mountain scenery, seascapes, old & modern construction landmarks, Butchart Gardens etc. (176) \$30
- 383 **Canada** 1988-1992 range of booklets incl some Prestige issues on 24 Hagners in binder. FV C\$330+(72 diff) \$90
- 384 **Canada** 2000-2014 MUH, MLH & used appearing 90%+ complete in Davo illust album. MUH face value totals C\$260 (A\$280) plus some MLH & good to fine used issues. Incls lenticulars, S/A's, booklets, sheetlets & "P" NVI's. A difficult period to find. (100s) \$100
- 385 **Canada** MLH & used Postal Stationery with approx. 60 items incl 10¢ 1953/55 aerogrammes MLH & used with & without wmk plus inscription position changes, 1960/64 new designs MLH & used, 1966 Expo, Armed Forces Air Letters (4 MLH, 5 used), International Reply Coupons used 1956 & 1957 plus 1971/72 15¢ new design with white or blue gum varieties & other changes. Also 1976/82 25¢ (3), 20¢, 60¢, 64¢ (2) aerogrammes, 1948/49 10¢, 15¢ MLH, 10¢ used, 1950 "aeroplane" 10¢ MLH & used & 15¢ MLH & used. A rarely seen study of this postal stationary area. Low reserve. \$50
- 386 **Canada** Useful range of issues noting Airs to 1946, PD's & "back of the book" material incl Special Delivery, "OHMS" & "G" Officials plus page of fiscals (Approx. Cat. £300). Arranged in large Davo album with 1978-2014 M/S's (c130) near complete MUH, MLH & used, sometimes both. \$100

- 409 **Great Britain** 1826-1833 stampless entires in individual protector sleeves with list on inside over showing place of sending incl Havant, Oxford, Gray's Inn, Canterbury, Sandwich, Stevenage etc & receival noting many for Havant & Paris x 4, Cheltenham x 8, London x 2 etc. Some have holes from sealing wax removal but overall the condition is exceptional for their age. Messages are written small to maximise "value for cost". Crowned "Free" cds's predominate with "Cheltenham Penny Post" appearing boxed amongst others. Viewing will impress! (34) \$150
- 410 **Great Britain** QV cancellations on leaves & Hagners incl cut outs of 1d embossed from PSE's with 1844/46 postmarks, 1d reds noting perf.16 on 10 diff place name pieces, Edinburgh "Brunswick Star 131" (16) plus pieces with Star flanked "131" & 1874 cds dotted circle "14 X Edinburgh Fe 28/74" clearly struck. Another "Posted Since 7 Last Night" & cut out dated OCT 22 1840 with small boxed "Paid 1d Extra" alongside the cds. General examples follow under headings of "Late Fees", "Too Late", "Double Ring", "Smith Elder & Co Pre-cancel", "Squared Circle", "Hooded Circle", "Numeral" & "Duplex" amongst others. Also a page of Scottish duplexes on 1d lilacs, stampless cut outs of cancels from 1831 (Wigan) to 1890's, 1902 Boer War piece tying 1d lilac to Br. Army strike, 1909 West Down South Camp B.O. Devides tying KEVII 1d & "1961 Field Post Office 876" (Germany) on 2d postal stationery cut out. Interesting/ (100s) \$150
- 411 **Great Britain** Accum of numeral cancels from QV with some flagged with the name of P.O. corresponding to the number. Patchy start before an alphabetical order increase arrangement in step with the numerals. Noted a few imperf 1d reds before later perfd engraved & surface-printed issues followed by some London "letters over number" examples. A few PD's to 10/- & ovpts on QV incl a forged Govt Parcels 1d & 9d! Arranged in black leaved Lighthouse stockbook. Will delight the postmark specialist, as seldom seen in this quantity. (100s) \$100
- 412 **Great Britain** QV written up good to fine used collection with 1881 1d lilac Die I (4), Die II (3), 2/6d on white paper, 5/- (2), 10/- (2) & 1880/83 Imperial Crown wmk set to 1/- comprising 2½d blue plates 21, 22 (2) & 23, 3d plates 20 & 21, surcharge (SG 159), 4d brown plates 17 & 19, 6d plates 17 & 18, surcharge (SG 162) before 1/- brown plates 13 & 14 plus 1862/64 small uncoloured corner letters 3d (3), 4d (4 incl 2 "hairlines"), 6d (3), 9d (2) & 1/- (2). Finally 1872/73 6d deep chestnut, chestnut & pale buff shades incl pair of pale buff, 6d grey F/U Pl.12. Mixed cond in places but many useful especially at this conservative reserve. Total SG Cat. £5000+ (47) \$400
- 413 **Great Britain** QV-QEII Revenues mounted on leaves in binder. An impressive lot with strength in impressed duty types plus "Contract Note", "Estate Duty", "Foreign Bill", "Special Adhesive", "Law Courts", "Police Courts", "District Audit" & other purposes. (500+) \$90
- 414 **Great Britain** QV-QEII used on 4 Hagners with majority high catalogued items in good cond incl 1855/57 6d lilac (Cat. £120), 1862/64 1/- green (Cat. £300), 1855/57 4d rose with large garter wmk (Cat. £150), 3d rose with large uncoloured letters in corners (3) & large coloured letters (6) all on piece with full duplex cancels plus off paper useful noting KEVII 2/6d F/U, KGV 1925 BEE, 1883 2/6d lilac & deep lilac both with perfins before other QV incl 9d straw (SG 110, Cat. £325) & KEVII 5/- (parcel cancel). Also some faulty Seahorses 2/6d (6) & 5/- (4) not incl in reserve figure. Also QEII 1952 Tudor Crown 9d (2 pairs MUH, Cat. £90+) & 1/6d MLH. Well worth reserve! (100+) \$180
- 415 **Great Britain** 1840-1996 on Schaubek leaves in peg binder. QV missing 1840 1d & 2d but others heavily dupl in mixed cond. (eg 1854 6d, 10d & 1/- embossed used, cut to shape) & 1d red "stars" & "letters in all corners" with some F/U (100's mounted in corner letter order). Surface printed from 1856 noting 1867 5/- pl.2 & 10/- average used, 1883 2/6d good used, 5/- heavy, 10/- x 2 average used. Incls a few fiscals & private perfins (latter also KEVIII Paquebot cover Port Said to England) before 1948 RSW good used & QEII incl some MLH private perfins used, Regionals, MLH/used phosphor defins & commems MLH. Also "Greetings" booklets, a few FDCs & some commems both MUH & used. Untidy, but well worth reserve. (1000s) \$250
- 416 **Great Britain** 1841-1900 QV retired dealer's used stock appearing to be lightly picked over in 48pp Lighthouse stockbook. Majority well above average for this period & arranged in SG order flagged with Cat. numbers & prices. Vendor purchased for \$1300 at local WA auction at which time the lot description had a STC value of c£90,000! Still a substantial proportion of that figure remains & inspection is recommended. Dupl up to x 10 of recess printed & to x 20 of surface printed. (1000+) \$300
- 417 **Great Britain** 1841-1970 MLH/used in Borek binder with QV to KGV mainly used noting little catalogued over £20, before simplified QEII largely MUH/MLH appearing basic. Noted 1867/80 10d good used, cat. £400! (547) \$75
- 418 **Great Britian** 1841-2000 mainly used mounted in 4 binders missing better QV/KGV but over 90% complete thereafter incl most PD sets, phosphors, Phosphor/graphites & odd extra e.g. 1890 Penny Post Jubilee card unused, 1971 Exeter Mail Strike sheetlet & a few covers. Some MLH incl "Greetings" booklet panes, "Stamp Show 2000" Machins M/S, 1994 PD's, £1 RSW & KGV first defins to £1. (1000+) \$150
- 419 **Great Britain** 1857-1894 correspondence in 85 individual protector sleeves in 2 binders. Incls 7 mourning covers arranged in chronological order addressed to Grove-Price & Forbes family members in London Crawley (Sussex), Taunton & Malvern. Mostly 1d reds to 1876 (unchecked for plate numbers) before 1d lilacs from 1885 incl many of the latter showing full duplex on front & squared circle arrivals on reverse. Some faults but majority good to fine with odd better noting 1870 to India (Mussoorie address) & 1868 local bearing ½a blue pair. Finishes with 1947 machine Paid strike in red "If not delivered please return to the Philatelic Magazine 445-Strand-London". \$120
- 420 **Great Britain** 1865-1990 used on leaves noting 1865/67 3d to 1/- (excl 10d), 1867/80 to 10d, 1/- (4) & 2/- (2), 1872/73 6d buff (2 shades), 6d grey, 1867/83 5/- (2) with plate no. obscured by cancel, 1873/80 2½d rosy-mauve with 12 diff plate numbers, 2½d blue (4 diff), 3d (7 diff), 6d (5), 1/- green (3) & orange-brown plus wmk large garter 4d green plates 15 & 16, 4d brown & 8d with wing margin (F/U with wing margin) before 1880/83 crown wmk to 1/- complete (excl 3d pl.20), 1880/81 incl 1d "14 dots" x 2 & 1883/84 "lilac & greens" to 1/- in above average cond, the 9d F/U with true colour. 1887/92 to both 1/- vals, ditto KEVII simplified, 1911/12 ½d & 1d types 1 & 2 all wmk, 1912/24 to 1/-, 1913/18 Waterloo 2/6d & 5/- with 1915 DLR 2/6d & 1918 BW 2/6d & 5/-. 1924/26 to 1/- with later missing 1934 10/- & KGV high values but 1951 to £1 present. Finally QEII Wildings in all wmk, ditto Castles with commems missing early 1960's phosphors but otherwise virtually complete. A well compiled collection with cond generally well above average. Cat. val of the QV alone exceeds £10,000. (100s) \$400

387	Ceylon & India Used duplicates to 1950 on Hagners & in black leaved stockbook. Ceylon incl a KGV 10r (washed out), bicolour 5r & KGVI 5r while India is basic noting QV 5r with later with odd better incl 1931 New Delhi 1r & moderate Officials. A lot of "quantity rather than quality"! (1000+)	\$30
388	China 1898-1962 used range with 1923 Constitution (Cat. £18) & useful oddments in the £5 to £10 cat. Val range incl post-WWII 1945-1959 provincial issues & ovpts plus a few Taiwan. Good to fine cond throughout. Noted 1913/33 \$10 rosy-mauve & green, Cat. £160+. (450+)	\$80
389	Cook Islands Ex dealer MLH & used duplicated stock on 4 large double-sided stockleaves with the pre-KGV in usual mixed cond. Noted MUH/MH incl 1892 set & extra 1d, 1½ & 2½d (2) vals before solid Torea/Queen Makena Takao to 1/- & ovpts on NZ to 7½d. Incls most Pictorials from 1920 incl 1933 single wmk MLH blocks to 6d, 1936 2/-, 3d Admirals & 5/- Arms with later KGVI to 3/- incl some blocks & 3/- Niue used x 19. Divided pages with SG cat. numbers annotated on centre strip in order to SG 145. (100s)	\$80
390	Cyprus 1883-1996 used range with some useful QV to KGV odds noting 1928 Anniv to 6pi, 1934 to 6pi, 1938/51 to 90pi & 1985 defins with most vals to £5 plus 1989 defins to £3. Also a 1974 first Turkish Cypriot set on unaddressed cover. Mainly fine. SG Cat. £750+ (500+)	\$80
391	Czechoslovakia 1918-1960 comprehensive mainly used written up on leaves in Senator binder noting 1922 Airs MLH & used, 1923 5th Anniv used, 1926 Sokol MLH, common M/S's from 1937 & 1939 3k Carpatho-Ukraine MLH with later close to complete used incl 1952 & 1955 Exhibition M/S's. (100s)	\$90
392	Denmark 1858-2019 MUH, MLH & used mixed noting 1870/74 2sk x 2 used & 3sk used (faults), 1924 Danish Post used, 1929 Cancer Fund M/S & 1934 Airs used plus many other pickings incl modern M/S's & booklet panes pl. Also noted a range of 1930-2016 Christmas charity seals. A solid range throughout with a surprisingly high cat. with 1987-2019 alone totalling £2500+ Mixed cond at first then mainly fine. (100s)	\$150
393	Egypt 1879-1975 used collection on leaves noting 1922/23 to £1, 1925 Geographical Congress (Cat. £48), 1926 Airs (Cat. £39), 50th Birthday (Cat. £39), surcharges 1927 to £1, 1931 Graf Zeppelin (Cat. £190) & both 1933 Congress sets (Cat. £174) before a solid later range noting some Officials, PD's & Express Letter Army Post oddments. Over 600 in all plus a neat range of Afghanistan 1939-1989 used on leaves (150) with minor pickings in 1930's. Both countries fine throughout with good proportion of cds cancels. Cat. £600+ for Egypt alone (750+)	\$120
394	France Range of better singles & sets in black leaved Lighthouse stockbook noting 1876 75¢ P&C used (SG 238), 50¢ MLH (SG 272), 2f type I, 20¢ in 2 shades, 30¢ brown MLH, 1f type I MLH, 1917/19 25¢ + 15¢ War Effort, 1918 Red Cross bicolour MLH (Cat. £120), Merson 10f MLH before another with fibre adherences on gum. Also 1931 Sinking Fund set MLH (40¢ MH), 1926 5f + 1f MLH, 1938 50f Ader, 1935 1f50 Normandie (greenish blue x 2 MLH) & 1954 1000f Air x 5 used with a couple of others. Cond varies but cat. exceeds £2500 (45)	\$250
395	France 1960-1994 range of booklets noting Red Cross, Stamp Day & a few definitives. Arranged in Lighthouse album with slipcase. All appear in fine cond. STC £740. Sold in local Southpex Auction for \$200	\$120
396	France 1968-1987 Very fine to F/U in catalogue order noting PhilexFrance '82 & 1986 Cinema M/S's plus a wide range of Charities & Pictorials incl se-tenants. No defins or PD's. Conservative reserve. (100s)	\$50
397	Germany (Schaubek album with East to 1990 & United to 1997. The following are MLH; 1949 Bundestag, Stamp Cent, UPU, 1950 Bach, Lubeck Church, 1952 Hiking, Charity set of 4, 1953 IFRABA, Transport Exhibition & Relief Fund & 1954 Heuss (excl 50pf) with comprehensive later incl M/S's noting used/CTO often present underneath the MUH/MLH issues. Odd booklet & some extras. Fine throughout. (3000+)	\$400
398	Germany 1923-1932 complete simplified MUH incl 1930 Iposta M/S arranged on Safe dual leaves. Many items with Peschi expertising h/s's on reverse. Fine throughout incl Zeppelins (see separate lot for the Chicago Flight). Appears fresh MUH throughout & a rare opportunity to secure such a fine collection. Michel Cat. €17,000+ (2007) (134 + M/S)	\$800
399	Germany 1933-1945 simplified MUH complete (excl 10th Anniversary M/S - see separate lot). Peschi expertisation h/s's on Chicago Flight set of 3 plus Wagner & some other high cat. sets. Ostropa M/S has gum removed as recommended to avoid staining from acidic gum. One of 1936 Olympics M/S's has a wrinkle in top selvedge while 1937 Hitler "Reichspartei" ovptd M/S with top corner blemish otherwise fine throughout. Noted 1942/44 defins to 5RM are complete in both perms. Highly recommended. Michel Cat. (2007) €22,000 (400+)	\$1,000
400	Germany 1939-1944 stampless "Feldpost" covers & cards some with written contents & most with official "Feldpostnummer" or "Wehrmacht" winged eagle/swastika cachets. Good variety with some ageing as to be expected. (40)	\$75
401	Germany 1940's Third Reich Ex Downie & Sherwood sets, part sets & singles on 6 large stockcards comprising 1944 Armed Forces (12), 1943 Hitler Birthday (5), 1941/44 Officials (11), "General Gouvernement" Hitler heads (18) & 3z & 5z Officials plus "Ukraine" ovpts on Hitler heads (18). Armed Forces top val creased otherwise fine throughout. (66)	\$50
402	Germany 1948-1966 Varied range of pictorial cachets/postmarks on pieces arranged on pages. Appear all different. (200+)	\$50
403	Germany 1990-2001 used stamps & M/S's in chronological order written up on leaves in aged Senator binder. Approx 90% complete. (100s)	\$40
404	Germany 1998-2017 on leaves in bulging Schaubek binder, main val in MUH to 2018, later being postally used singles & multiples. Euro face val 2002 to 2013 c€700 (1000+)	\$250
405	Germany Accumulation of used off paper in large shirt box with strength in West & East German issues with majority fine used thanks to their neat postmarking! (1000s)	\$50
406	Germany-Berlin 1948-1990 MLH/used on leaves in Lighthouse luxury peg-fitting binder. Noted black ovpts (excl 30pf, 40pf) with top vals MLH, red ovpts used to 80pf, 1949 UPU MLH with defins & Goethe sets used. 1949 Relief Fund missing but thereafter mainly used (1953 Church MLH) & complete to 1976 noting 1977-1990 MLH/used with 20 odd common missing. Clean & neatly written up. SG Cat. £2900+ (c800)	\$300
407	Germany - East 1949-1968 mixed MLH & used written up on leaves in Simplex binder. Noted 1950 Debria M/S MLH, 1952 China Friendship used, 1952/53 defin portraits on white paper MUH/MLH & 1953 Marx M/S (perfd) CTO before later used. M/S's incl 1955 Engels with some MLH incl 1962 Space plus all se-tenant blocks of 4 & 6 & 15th Anniv sheet. Stamps complete simplified incl 1954 Officials. (1000+)	\$200
408	Germany-West 1960-1975 MUH/MLH & used with extras on leaves with many of MLH in selvedge only. STC €520 (cA\$750) (100s)	\$50

- 421 **Great Britain** 1890-1917 Postcard collection starting with 1890 Jubilee of Penny Post unused cards (2 diff) in blue (spotting/soiling) plus 2 "Rowland Hill" & 1 "Horses & Carriage going to left" in fine cond. (latter toned). Used cards are arranged in chronological order from 1871 (½d purple), 1882 (embossed oval), 1888 (Portuguese 20r pink), 1900 (½d orange with "AE" private perfin) plus 4 more 1900-1901 QV before KEVII 1902 (7 diff pictorial cards), 1903 (7), 1904 (4) & 1905 (15) noting Tas 1d pictorial on ppc to England with "2?/FB/A" tax mark. Also GB 1d KEVII to France, 1905/06 local ½d use (8) & 1907 (7), 1908 (3), 1909 (4, incl triangular Lands End h/s), 1910 (3), 1911 (3 KEVII, 1KGV first Mackennal), 1912/13 (6 incl **Dundee** machine date stamp) before 1915-1917 range incl 2 censored & 1918 (2 SP), 1929 (using UPU 1d) & Ireland 1955 with 2d Map. Majority are scenic cards with a mix of b&w & colour. A few stained but may fine with a list of card subjects on inside cover. (106) \$100
- 422 **Great Britain** 1913-1970 on 33 Hagners with majority good used incl 1918 10/- (SG 417) & 1934 re-engraved x 3 with a few earlier noting 1913 Waterlow 2/6d deep sepia-brown MLH but pulled perf lower left (Cat. £850 before 1924/25 BEE sets MLH & used, KGVI to £1 brown & 1948 RSW used. Mixed MLH/used later with some PD's to £1, Regionals & a page of Lundy with various Ireland noting 1959 Guinness pair in corner plate blocks MLH in selvage only. Reserves reflects mixed cond. (100s) \$120
- 423 **Great Britain** 1924-1972 SG "Commemorative Stamps" collection containing a MUH range incl 1929 £1 PUC plus wmk upright & sideways low vals & all 1960's phosphor & ordinary commems. Missing only 1935 2½d Prussian Blue! (c360 stamps) \$600
- 424 **Great Britain** 1930's-1970's Machin coils in mostly MUH strips (a few used) in small stockbook. Comprises multi-value pre-decimal strips before a wide range of horizontal & vertical decimal strips, some "flagged" with notes about misplaced bands, PVA gum, "ex Reader's Digest promotion" etc with vals to 16p in strips of 4. Also noted KGVI A37 control block of 6 (1d red) plus similar control blocks ovptd Tangier & Morocco Agencies (Spanish currency, the latter 5¢ to 25¢), QV Army Official ovpts MLH incl both ½d, 2½d & 6d. Noted "A25" (Malta) on 3d (SG 92, pl 4) & 4d (SG 94, pl 9), KGV with both wmk to 1/- MLH, 1934 to 3d & odd singles with control numbers plus KEVII "A36" control blocks of 6. Plenty of value in the last few pages! (100s) \$120
- 425 **Great Britain** 1937-1963 MUH/MLH & used range in Lindner hingeless album with slipcase noting KGVI 10/- dark blue MUH & F/U block of 6, 1929 £1 PUC fine MLH, 1948 £1 RSW F/U Australia 1951 Festival £1 block of 6. Useful pickings & an opportunity to add that £1 PUC to your collection! (100s) \$200
- 426 **Great Britain** 1937-1983 addressed covers in FDC album noting 1937 1½d Coronation x 3 incl one with extra 3d franking for Registration, 1940 Centenary, 1946 Victory, 1948 Olympic, 1949 UPU & 1953 Coronation with all but the 1948 Registered (total SG Cat. £360). Incls a good 1957-1970 commem range noting 1964 Geographical phosphor (Cat. £35) & some single issues with special pictorial cachets before a jump to later decimal issues noting 2000 "Her Majesty's Stamps" M/S & 2002 "The Wilding Definitives" M/S. Thereafter a random "ad hoc" range with extra 1949 UPU FDC x 3, 1962 NPY phosphor FDC (Cat. £125), 1977 "Stuart" FDCs with gutter blocks of £2 & £5, 1976 & 1983 Regionals, 1971 Machin coils (15 Feb) with "Posting Delayed by the Post Office Strike 1971" h/s below the stamps (Sovereign FDC, unaddressed). A good lot with careful viewing suggested. (90+) \$180
- 427 **Great Britain** (mainly) 1960's-2000's covers addressed/unaddressed & packs in quality Lighthouse FDC album. Random order with odd "surprise" like GB 1997 Diana Pres Pack in Welsh (Cat. £60), Gibraltar 2009 FDC & 1955 Canadian Airlines "First Flight Polar Route" with NSW typed address & bearing crisply cancelled GPO Sydney 8 JE 55 cds on 8 diff stamps, GB with odd Benham silk with a few others registered & Australia 1997 Bradman PNC (\$5 coin), GB "Greetings" & "Prestige" booklet panes on cover & 10 loose low value booklets before Australia 1990 "Anzac Tradition" FDC with "Carried on the Special 1990 Veterans' Flight to Turkey". Also noted 1963 2½d Lifeboat Conference" with Harwick cds with "Paquebot" h/s in violet & oval "Pursers Office S.S. Avalon" below. Reserved at \$1 each! (70+ items) \$70
- 428 **Great Britain** 1966-1992 FDC's mixed addressed/unaddressed in "Classic Two Cover Album". Not in strict chronological order but incls 59 different covers with some better noting 1992 "Castles" plus some "Cotswold" & "Wessex" covers beside the standard RM covers. Some have single franking with commemorative pictorial cachets. Generally fine. (59) \$30
- 429 **Great Britain** 1996-2009 MUH, MLH & used on Schaubek leaves. "Greetings" & other booklets interspersed with defins, Regionals & commems. Many sets are present in both MUH & used cond along with M/S's & postally used multiples. Incls a few Officials used & PD's MLH/used with vals to £5). Approx 95% complete to 2009 plus many dupls. Bulging binder! (1000s) \$100
- 430 **Great Britain** 1997 plus odd 1995 & 1996 Benham silk FDCs incl booklet panes with 3 Greetings, Henry VIII (2) & 1997 Castles set to £5 plus PO's & Enid Blyton (3 each, diff pmks). Also panes ex Prestige Booklets. Exc cond in SG cover album. (40+) \$50
- 431 **Great Britain** 2008 Benham silk covers in large Benham album. Themes incl "Remembering Britain's Heroes", "Fire & Rescue Services", "Favourite British Cinema Classics", "RAF Uniforms", "London Games" & "50th Anniversary of Regionals". Exc cond. (60) \$100
- 432 **Great Britain** British Forces Postal Services 1970's covers in matching binder with illust National Army Museum & others with various commemorative cachets noting cover signed by Field Marshall Sir Gerald Templer & another signed by Canadian Lt Col John K. Mahony who won the Victoria Cross in Italy in 1944. A clean & interesting lot. (69 covers) \$120
- 433 **Great Britain** Duplicated used in SG order from 1841 1d red imperfs (38) in mixed cond to 1951 with odd later incl £5 castle block of 7. Flagged with Cat. numbers & plate numbers for QV. Surface printed sparse to 1/- before 1883 2/6d (10), 5/- & 10/- (2nd grade), KEVII to 2/6d (3) & 5/- (2) plus 1911 2/6d (4) & 5/- (2) & KGV to 1/- noting most vals x 10 or more. Also Seahorses 2/6d & 5/- (12 ea.), 1934 2/6d (15), 5/- (6), 10/- (2), KGVI 10/- dark blue (5) & £1 (10) & 1951 £1 (7). Priced to sell! (1000+) \$40
- 434 **Great Britain** MLH & used in Lighthouse stockbook in rough catalogue order. A few QV incl 6d ovptd "Govt Parcels", the KEVII 1d Admiralty Official with 6 MLH vals to 5d before QEII from late 1960's to early 1980's plus used defins to £10 & range of Regionals. (100s) \$40
- 435 **Great Britain** Oddments on a Hagner noting 1840 1d black with 4 close to clear margins & red Maltese Cross cancel, £10 Britannia & Castles to £5 plus shade of £1.50 MUH before a few used in mixed cond incl KEVII 2/6d & 5/-. Also Hong Kong KEVII \$5 (creased), Canada 7¢ KGV, 1927 12¢ Map & 1932 13¢ Conference F/U. FV of GB is £21. (30) \$50

436	Great Britain Southampton display on pages with illustrations relating to its role in conveying mail comprising 1900 Orange Free State - Southampton cover with Packet Letter cds, 1901 similar cds but incorporating the time & tying 1881 1d lilac on cover Southampton-Southsea before 3 pages with history of Packet Boats & card on each showing ships at sea & in harbour finishing with a page showing 2 covers celebrating the centenary of the contract ensuring weekly service between Southampton & Cape Town. Vendor purchased through Cavendish Auctions in 2011 for £130	\$80
437	Great Britain TPO's on pages numbered 1-120 plus a few QEII to 1968 on separate pages in alphabetical order. Mix of mounted stamps off paper & on covers or postcards, the latter incl 1895 Midland Down on halfpenny on one penny brown p/c. A most fascinating assembly of these seldom seen cds types. Viewing recommended to appreciate the scope. Incls illustrated examples for reference. (100s)	\$100
438	Great Britain-Isle of Man 1964-1992 in Lighthouse hingeless album with slipcase. Main val in the MUH which is 99% complete incl vals to £5 plus CTO on similar leaves approx. 50% complete but missing most M/S's. Noted a few booklet panes & se-tenant strips. Fine lot. (100s)	\$120
439	Great Britain-Jersey 1851 (20th Mar) stampless cover to Bordeaux with "Iles-C St Malo" transit in red (29/3) & Bordeaux receipt (30/3) plus 1840 (26th Oct) cover with 1d black tied by indistinct Maltese Cross cancels in red addressed to Edinburgh with Jersey b/s. Also a page of "409" (Jersey) obliterations on 7 x QV consisting 1d red x 4, 4d orange, 6d violet x 2 & undated "Jersey" on KEVII 2/6d. Rarely seen Channel Islands group. (11 items)	\$120
440	Great Britain-Jersey 1948-2000 MUH, MLH & used range on leaves in Lindner album. Face value of MUH decimal totals £200+ plus useful pre-decimal, Postage Dues to 5/-, booklet panes & duplicates with many sets being present both MUH/MLH & used. (100s, plus 4 covers & 7 booklets)	\$100
441	Greece 1886-1967 mainly used on leaves in old binder & patchy to 1927 & then appears complete simplified with 1930 Centenary used, 1933 Zeppelins & Aeroespresso sets MLH plus Govt Airs used. Also defines 50d to 100d used, 1935/39 Airs, 1939 Cession sets used, 1940 Greek Youth postage & Air sets MLH with all postwar issues F/U. Clean throughout & an excellent opportunity to fill gaps or start a new collection! SG Cat. £3000+ (100s)	\$500
442	Greenland Used range on Errimar leaves in binder. Incls 1938/46 Defins to 1k & 1950 to 5k sets (Cat. £30 & £27 respectively), 1956 60ö on 1k with later oddments plus 1963/68 defins (Cat. £20) & 1980 with 11 of 14 defins & then sparse to 1998. Also Faroe Is (37). Fine cond throughout. (164)	\$40
443	Hong Kong 1986-1998 Chinese New Year Framas complete as MUH sets of 4 or 7 as issued. Machine "01" for 1986, then sets from "01" & "02" thereafter, plus "01" set of 6 for 1988. Difficult to find so complete. (148)	\$90
444	India 1854-1972 good to fine used in Senator album noting 1854 ½a imperf (8), 1a (4) & 4a (2, cut to shape), 1854/55 2a pair & 2 singles, 1855 blue glazed paper 4a & 8a with white paper set to both 8a incl shades, 1865 wmkd set, 1866 "Postage" on 6a (2), 1867/68 Service & 1874/82 "OHMS" ovpts, 1895 to 5r & "On HMS" to 1r, KEVII to 25r incl "OHMS" (10r & 25r MLH) & 1911/12 to 25r (latter telegraph cancel) plus Service ovpts to 25r (5r & 10r MLH). Also 1925 Service & On HMS ovpts (6), 1926/33 Mult stars to 25r, Service ovpts to 10r (excl 5r), 1937 to 25r (extra 25r), Service ovpts to 5r (10r MLH), 1948 Gandhi to 10r, 1949 to 15r & 1955 to 10r. Incls all Airs & commems from 1929 plus various Refugee Relief (15) & 1957/74 Officials. Neatly written up & fine cond throughout. SG Cat. £3,000+ (many 100s)	\$400
445	India 1946-1947 selection of commercially used envs with a mix of KGV1 vals all on bank mail addressed to Adelaide, South Aust. Various bank printed envs or h/s's with "Business Documents", "By Air Mail" & "Imperial Bank of India Bombay" cachets amongst others incl 1 Registered. All opened 3 sides with the majority in good condition. (70+)	\$30
446	India 2000-2016 MUH, MLH & used collection in bulging hingeless Schaubek album. Strong in MUH singles, sets, se-tenants & M/S's. Only requires a small outlay to complete the collection. Fresh & clean throughout. Cat. £600+ (1000s)	\$120
447	India-Convention States MLH/used range in Lighthouse stockbook starting with Patiala (16) incl KGV to 1r, Faridkot (12) QV to 6a, Chamba (95) with vals to QV 12a & KGV1 14a, Gwalior (268) incl QV & KEVII both to 5r before KGV single wmk to 5r & mult to 2r all MLH. Also Jind (103) incl KGV 10r used, Nabha with various to 8a MLH/used (76). Odd items foxed but generally good to fine. (700+)	\$100
448	Indonesia 1949-2000 collection in bulging Davo album starting with Japanese Naval Control Area range & 1943-1948 covers (worth viewing), "South Moluccas" & comprehensive Vienna printings of unissued designs before 1949 ovpts on Queen Wilhelmina with subsequent Republic issues missing only Orang Utan M/S & odd common item. Mostly MLH & used to 1970 with later largely MUH noting used sets & odds added for many issues. Collector had a standing order account from late 1980's so virtually complete to 2000. Clean lot with pre-1949 assessed at c\$50 out of total reserve. Cat £2000++ (1000s)	\$300
449	Indonesia 1951-1973 range of MUH/MLH issues on Hagners with majority in sets incl M/S's. STC £720 (approx. 550)	\$100
450	Indonesia 2001-2014 in Davo album appearing largely complete MUH for the period incl M/S's, S/A's, booklets & personalised stamps etc. Many with thematic appeal noting numerous Exhibition issues incl "Limited Editions". Also a useful range of West Irian & RIAU issues at the back with the 1954 ovpts MLH to 25r (50s & 1r used) plus 1958 & 1960 ovptd sets MLH. Over 140pp with well over 1000 stamps & M/S's.	\$250
451	Israel 1950-1951 group incl 20pr "Flag", Birds Airs set of 6 & 500pr Camel plus 5 others. Useful MLH "short tabs" group. (14)	\$50
452	Italy & Colonies Selected sets & others in large black leaved stockbook. Noted 1934 World Cup (Aegean Islands ovptd set of 9 MLH), 1935 Bellini Cent set of 11 F/U (Sassone Cat. €2000), 1934 Tripolitania Airs (Rome-Mogadiscio MUH/MLH, SG £180), 1930 Virgil Airs F/U (SG £730, Scott ,200), 1945 30¢ blue & 100l carmine defins MLH, ditto + 25l all MUH (Cat. £1200+), 1933 Holy Year, 1935 Bellini Airs & 1934 Military Medal set of 11 used plus 1932 March on Rome MUH/MLH. Also 1930 Ferrucci blocks MUH, 1932 Garibaldi (Italian Colonies) set (excl 1125) incl both Express, all F/U, 1937 Child Welfare set of 16 F/U (Sassone Cat. €2850), 1932 Dante (Italian Colonies) set of 18 F/U plus other single MUH/MLH & used with many cat. over €100. Noted 1912 Dodecanese Is ovpt (13 diff islands) on 20¢ MLH no wmk (SG Cat. £1700). Fine throughout with a conservative reserve. Total cat. €17,000 (208 stamps)	\$1,800

453	Italy 1862-1979 with former definitives in mixed condition but useful commemoratives MLH/used noting 1911, 1921 & 1922 Mazzini, 1925 Holy Year, 1926 St Francis MLH, 1932 Garibaldi Airs MUH, 1931 St Anthony MLH, 1948 St Catherine used, 1949 UPU MLH, 100 lire Roman Republic used & 1950 Radio used plus other 1950's commemoratives. Noted some Aegean Islands overprints at back, along with modest Italian colonies overprints. Condition varies. (100+)	\$120
454	Italy Two Marini albums with a few Sardinia then a substantial Italy 1863-1987 collection including 1890 Parcel Post surcharges used, 1891/97 5l used, 1923 30c, 50c & 1l Manzoni CTO with 8.1.24 contemporary cancellations, 1926 St Francis of Assisi perf. 13½ set plus 1l25 shade used before 1928 National Defence also used. Continues with 1933 Graf Zeppelin MLH (15l toned), 1935 1l75 & 1l Bellini & 1937 Augustus Airs all used noting many other better items including some pre-1940 MUH. Condition varies but highlights mentioned are generally fine & 1977-1987 is largely fine MUH. Some 1920's-1930's issues which have a combined catalog value of £4700+ have postmarks which are to some degree doubtful & thus excluded from the total catalog value of £13,000+ (2250+)	\$600
455	Italy-Colonies 1932 6th Tripoli Fair set of 10 (Cat. €380), Somalia 1934 Rome-Mogadiscio Flight set of 9 (Cat. €340) & Eritrea similar commemorative set of 10 (Cat. €340). All sets MLH but Eritrea with two tone gum striping. Total Cat. €1060	\$200
456	Luxembourg-German Occ 1940-1941 sets, plus Alsace & Lorraine sets of overprints on Hindenburg. All fine used with neat cancellations. Total Cat. £170+ (73)	\$40
457	Malayan Federation/Malaysia 1957-2000 mainly used collection in 2 Senator binders. All definitives complete to \$10 & \$20 with commemoratives & M/S's, the latter mainly MLH & approx. 90% complete. Useful lot.	\$50
458	Malaysia & States BMA, FMS, Straits, Labuan, N. Borneo & Sarawak in 2 slim stockbooks. Majority appear low catalog value & used but noted Straits KGVI \$5 x 5, Sarawak KGVI \$1 x 2 & \$2 plus quantity of Labuan CTO. Mainland States without obvious highlights (100s)	\$40
459	Malaysia National issues from 1957 Federation to 2011 in bulging Schaubek album plus 2012-2020 in an Erskine album. Includes a small range of used FMS & MPU PD's in large binder but the main value is in the standing order account MUH sets, sheetlets, limited editions & imperfections along with S/A's & booklets with many duplicated in used. (1000s)	\$400
460	Maldives 2012-2105 Marine life inspired M/S's featuring primarily Island Atolls, corals & fish etc. Fresh MUH & most attractive. Ideal for the thematic collector as all appear different. (50)	\$50
461	Mauritius & Seychelles QV to QEII Postal stationery with majority mint annotated with printing numbers. Signs of ageing & several stained but a worthwhile lot overall with dupl to x 3 of some. Includes pre-stamped postcards & covers plus one wrapper. PTSA \$1370+ (Mauritius 31, Seychelles 18)	\$100
462	Mauritius QV/QEII modest duplicated used with majority appearing common but finishes with selection of P.O.'s identified on mainly pre-1920's. Average to good condition. (c300)	\$30
463	Netherlands 1852-1969 mainly used in mixed condition to 1920's with very few highly catalogued but better from 1927 with later Child Welfare sets MLH/used, some with interrupted perfs before 1931 Gouda, 1932 Tourist Propaganda, 1933 Seaman's Charity, 1934, 1940 & 1947 Internationals Court. Also 1940 surcharges MLH/used, 1946 to 10g used, 1950 Bombed Church (light foxing), 1951 15g & 25g Airs used & 1952 Exhibition (SG 757a/d) MLH. Conservative reserve. (100s)	\$150
464	Netherlands 1852-1999 used on leaves approx. 90% complete (missing key items) with condition mixed. Many toned or having other faults hence low reserve. (1500+)	\$50
465	Netherlands 1852-2018 in 3 Davo illustrated albums for Airs, booklets, sheetlets, M/S's & personalised stamps. A few "heavyweight" items have been removed for separate lotting but otherwise comprehensive & close to complete with many sets & singles being present in both MUH/MLH & used condition. Includes the 1920's/30's definitives & commemorative "interrupted perfs", International Court of Justice 1934-2011 & PD's plus a few covers. An enormous lot in 3 bulging albums, mostly fine throughout. (1000s)	\$750
466	Netherlands 1876 to 1990 MLH & used on leaves in binder (800+) plus another (200+) range of Ruanda Urundi with 1942/43 set of 22 MLH (Cat. £60) & Luxembourg with 1937 10f black (Cat. £17) used, 1945 Patton & 1949 UPU sets MLH. A clean lot, the used with a mix of cds & machine cancellations. (1000+)	\$50
467	Netherlands 1971/76 coil strips & definitives blocks MUH on Safe "dual" leaves in ring binder with the 1969/72 Queen Juliana blocks to 10g plus 1g, 2g & 2g50 vals in coil strips of 5. Comprehensive with a total catalog value of £300+ (100s)	\$60
468	Netherlands Accumulation on Hagners noting 1940 to "500" MLH, a few International Court to 15¢ before late 1940's definitives in multiples & 1950's commemorative part sets MLH (toning), 1956 Rembrandt set used & 3 Hagners of used PD's. Also some club circuit sheet returns with 1917-1923 Russia including currency stamps & Christmas Is 1958 to \$1 CTO. (100s)	\$40
469	Netherlands Importa illustrated album to 1980 with sparse used earlier while post-WWII is better but some toned. Lighthouse stockbook with several pages of common used heavily duplicated noting 1960's-1970's MUH blocks & singles plus some charity M/S's while a third volume of MLH/used in another Importa illustrated album to 1967 with good coverage throughout but majority toned/stained. Still potential in the "fine" items at this reserve. (1000s)	\$120
470	Netherlands Indies 1870's-1948 mainly used noting 1915 Red Cross MLH, 1930 Welfare used, 1931 White Cross used, 1933 Salvation Army MLH & 1935 Military MLH plus various sets in £5-£10 range used. Noted better singles including "1947" on 5g used (Cat. £20) before 1928 Air surcharges MLH (Cat. £26), 1909 regd Batavia-Denmark cover (faults), 1947/48 "Vienna printing" pictorials & UPU M/S, 1960 "RIAU" overprints (Cat. £80), West Irian 1963/70 MLH, 1962 Untea overprints MLH (Cat. £75) & South Moluccas 1949/54 sets plus a few Indonesia PD's. The "Indies" including a few with faults but the post-independence nearly all fine MLH. Total Cat. c£500 (100s)	\$100
471	New Zealand 1875-1981 MUH, MLH & used accum in 2 stock albums plus SG NZ album to 1979 in good condition with some Hawid mounts neatly in place. Sparse contents but noted a range of 1936-1942 Pictorials fine MLH with some better perfs. (Cat. £220+) (100s)	\$50
472	New Zealand 1929-2020 Health issues complete extensively written up with MLH & CTO/used issues plus extra MLH from 1929/30 & 1932 onwards plus 1946, 1947, 1948, 1952 & 1954-1956 FDC's with M/S's from 1957 onwards also MLH. Noted some additional postally used & a few with small CTO undated cancellations. M/S's complete MLH & CTO including overprints on 1993. Fresh throughout. (100s)	\$200
473	New Zealand 1935 & 1936/38 definitives sets on leaves complete used simplified plus extras to 3/- uncancelled for perfs. Mix of machine & cds examples but sound & free of toning. (117)	\$40

474	New Zealand 1960-2022 Christmas stamps complete MLH & CTO incl M/S's & S/A's attractively arranged & written up. 1990-2022 MLH Face Value is NZ\$500+ (A\$450). Fine throughout.	\$180
475	New Zealand 1967-1995 well written up MLH & CTO collection on stiff card with booklets, M/S's plus ovpts incl 1990 imperf orchids x 2 & several FDC's. Noted vals to \$NZ10 with odd extras. Comprehensive & fresh throughout. (100s)	\$150
476	New Zealand 1980's-2000's booklets (80 with approx. 60 diff) plus commem sets (30+) & M/S's (20) on Hagners. Also part sheets & blocks of 1940's Healths & Peace vals. Face val of booklets alone is NZ \$NZ580 (A\$520)	\$180
477	New Zealand 1996-2005 comprehensive MLH & CTO incl M/S's & booklets written up on leaves. MLH Face value totals NZ\$630+ (A\$560) with this matched in CTO plus some FDCs. Superb & beautifully written up.	\$250
478	New Zealand 1996-2022 "Best Of....." M/S's with 3 diff designs per year. MLH & mounted on leaves missing only 2011 otherwise complete. The 1996-2000 incl the covering folders. (78)	\$70
479	New Zealand 2003-2013 issues incl \$15 Webb Ellis Cup 3d stamp issued for 2011 Rugby World Cup & nearly all other sheet of S/A's MUH in Davo hingeless album with many used dupls & CTO strips followed by 1921/35 Airs MLH plus 1931 7d, 1934 Trans-Tasman surcharge & a set of 3 used. Also M/S's from 1957 Health to 1999 with "Best of" M/S's in just the 2003-2013 pages, again, all MUH. Odd extra used or MUH noting Rugby Super 12 booklet set of 5. Conservative reserve. (1000s incl 150+ M/Ss + 10 booklets)	\$240
480	New Zealand 2005-2013 comprehensive continuation of the above collection. MLH Face Value exceeds \$1000 (A\$900) plus similar coverage of CTO. Incls booklets, M/S's, S/A's & FDC's.	\$300
481	New Zealand 2006-2020 range of commem sheets in Lighthouse Mint Sheet file with a Face Value of NZ \$270 (A\$245) plus three sheets CTO. (20 + 3 CTO)	\$80
482	New Zealand 2014-2019 continuation of the above collection with CTO & FDC's & a MLH total Face Value of NZ\$1700+ (A\$1530).	\$500
483	New Zealand 2020-2023 continuation of the above with these latter years rarely seen, especially with the CTO & FDC's. The MLH FV exceeds NZ\$1100 (A\$1000)	\$500
484	New Zealand Duplicated used in stockbook from common QV vals in very mixed cond onwards in cat order with modest pickings in the £2-£5 range. Mix of cds & machine cancels with odd block F/U incl 1972 Lakes set. Very little after 1990. (1000++)	\$40
485	New Zealand Simplex album starting with 1891 1d Govt Life, 1897/98 ½d & 1d shades, 1947/65 set used & a few PD's MLH/used & then from 1882 second side face sorted by perfs before 1898/1901 & 1902/09 wmkd odds with average KEVII & KGV but noting 1920 Victory MLH, 1926 2/- Admiral in both papers used, 1931 Smiling Boys F/U plus all other Healths, 1931 Airs, surcharge, 1934 Trans-Tasman, 1935 Silver Jubilee & defins single & mult wmkd to 3/- used. Also Officials to 5/-, KGV1 Officials incl Centennial set with QEII 1954 to 10/- & Officials to 3/- used. Finally Health M/S's from 1957 MUH/MLH & 1960 defins to £1 used with comprehensive commems & defin sets to 1981, a few being MUH. (100s)	\$180
486	New Zealand-Ross Dependency 1957-2022 comprehensive MLH & CTO collection written up on leaves noting 1957 set on FDC, 1958 "Antarctic Meeting" & 1967 "Tenth Anniversary plus 1959 3d pair with NZ Antarctic Research Expedition Scott Base cachet in carmine on illust cover (all addressed) & 1982 decimal unaddressed FDC. Face value of \$400 for the MLH. (100s)	\$150
487	Philippines 3 printed albums plus 2011-2015 in stockbook. Incls a range of Spanish colonial types with a few Telegraphs followed by ovpts on USA & modest pre-1950 with some Jap Occ. Better coverage from 1950 MLH/used, sometimes both, noting 1959 Scout Jamboree M/S & 1979 20th Anniv M/S. Many MUH from 1980's. Generally good to fine with plenty of M/S's & a few covers. (1000s)	\$60
488	Pitcairn Is 1940-2019 comprehensive MLH & CTO with majority of the MLH x 2 incl RSW. Incls a few early covers plus all M/S's followed by later FDC's. Total MLH face val \$1000+ plus similar in CTO issues. (100s)	\$500
489	Poland 1860-2020 MLH & used in 3 blue Lighthouse stockbooks. Missing all high cat. items but remains a good range worth building on. Post-1960 with plenty of thematic sets & M/S's. Mostly fine. (c2000)	\$60
490	Poland 1965-1977 FDC collection bundles in years. A quick examination would suggest a high degree of completeness & all in VG unaddressed cond. Useful for F/U sets. (100s)	\$50
491	Portugal 1940 Portuguese Centenaries, 1941 Costumes (stain spot in top selvage), 1945 Navigators & 1947 Regional Costumes Miniature Sheets. All stamps are MUH except for the Costumes that is lightly stuck. Please inspect with care. Rarely offered! Cat. £970 (4 M/S's)	\$75
492	Russia 1858-2002 MUH, MLH & used collection in 17 matching black Lindner Hingeless illustrated albums with slipcases, a huge retail price for the albums alone! Many gaps in pre-1960 but the following high priced M/S's are present; 1945 Stalingrad MLH, 1947 Moscow Type III CTO, 1955 Savitsky (2 inscription colours), Venetslanov, 1957 Phil. Exhibition & 40th Anniv pair, 1961 Cosmos Flights & Congress ovpt MUH, 1962 Cosmonauts perf & imperf, 1964 Olympics olive green MUH (Cat. £425). The total SG cat of these listed M/S's exceeds £1000. Stamps incl 1913 Romanov mixed MLH/used, 1922 Rostov 4000r triangular, 45r Air MLH & used, 1923/25 5r imperf used, 1925/27 set of 21 used plus 12 imperfs to 1r, 1930 Graf Zeppelin, perf. 12½ used, 1932 Air Express perf. 12½, Phil. Exhib Moscow, 1933 Stratosphere, Baku Commissars, 1934 Airships, "Ten Years Without Lenin", 1935 Anti-War, Chelyuskin, Spartacist Games set (40k MLH), 1957 Satellite ovpt on 40k Tsiolkovsky with all the foregoing items used/CTO. Also 1950 130th Anniv of Antarctic Expedition MUH (Cat. £130), 1971 Foster "1964" MLH (wrong death date, Cat. £48). Total cat. value of these is £1700 plus £1000+ for the M/S's & these are just the highlights! Cond is generally fine, some of the later mint are not MUH with the post-1960 being over 90% MLH & incls most of the early 1960's imperf issues used. A rare opportunity to acquire an impressive collection in matching hingeless albums & set yourself the goal of plugging the gaps to upgrade the lot! (1000s)	\$1,500
493	San Marino MLH range in Lighthouse stockbook from 1877 10¢ ultramarine (Cat. £250), 25¢ claret (Cat. £190) & 30¢ brown (Cat. £1100), 1892 5¢ on 10¢ blue (Cat. £95), 10¢ on 20¢ vermilion (SG 14a, Cat. £90) & 5¢ on 30¢ (SG 12, Cat. £425) plus 1927 War Memorial set. Continues 1929/35 to 20l (excl 3l70) Cat. £550, 1945 Anniv of Govt Palace M/S (Cat. £275), 1931 Air values 2l60 (Cat. £60), 3l (Cat. £55) & 5l (Cat. £20) before 1948 Express Letter surcharges (Cat. £155), 1935 Delfico MUH/MLH (Cat. £225), 1949 UPU set of 3 x2 & 1948 Workers MUH (Cat. £130). Finally 1949/50 100l & 200l views (Cat. £320), 1953 200l skiing Air MUH (Cat. £140), 1961 Europa (Cat. £55) & 1952 Columbus MUH (Cat. £300) complete this superb lot. SG Cat. £4500 (76 + M/S)	\$500

- 494 **Singapore** 1948-2010 on Lighthouse hingeless leaves with the 1969 Raffles M/S being the only item missing. Many are present in both MUH/MLH & used, some the latter only incl \$5 RSW. Booklets are loose between pages with many 2009-2012 Personalised stamps/sheetlets noted. Huge cat. val. (approx. 180 pages, 3000+ stamps) \$500
- 495 **Singapore** 2000-2009 complete MUH incl M/S's & booklets plus S/A's & Personalised "tab" sheetlets all on Lighthouse leaves in thick peg-fitting binder. Also incl many sets/part sets used/CTO. Fine throughout. Cat. £600 for MUH alone (c1100 stamps/M/Ss) \$200
- 496 **Singapore** 2010-2020 on hingeless Lighthouse leaves in large binder. Approx 140 pages appearing complete MUH plus some used/CTO extras. Collector used a standing order account to include all sets, M/S's, booklets, S/A's, Exhibition ovpts etc. A superb lot with the later issues rarely seen. Total face value S\$700 @ \$85 per page guesstimate! \$400
- 497 **Solomon Islands** 2012-2018 range of 200 different M/S's with a varied cross section of thematic subjects. All fine MUH. Most attractive & useful for re-sale. Total FV is SBD\$7000+ (A\$1200+) \$200
- 498 **South Africa** 1899-1902 **Anglo-Boer War** outgoing mail with Cape Colony, Natal, Transvaal & British adhesives or stampless with "London-EC Paid" strike on arrival. All have British or mainland European destinations Censor Tape or h/s's. A useful lot for the specialist collector in this area. (20) \$120
- 499 **South Africa** 1901-1902 **Anglo-Boer War** correspondence in mixed cond with majority using Ceylon stamps incl 1 Taxed on arrival in France plus a 2¢ wrapper. Most items with "Opened Under Martial Law" tape noting "Native Fruit & Spice Shop, Ceylon" postcard using India ½a QV pair addressed to Amsterdam with oval "Censor POW B.P. O'Dowd Ahmednagar, India" in violet overstruck with cds of Amsterdam. Mixed cond but useful pickings. (13) \$60
- 500 **South Africa** 1901-1902 **Anglo-Boer War** internal mail consisting 2 mourning covers, lots of censor marks incl "Passed Press Censor", PBC (Passed British Censor), "Opened Under Martial Law" & 3 triangular dated & initialled h/s's. Also Censor Prisoners of War mail. An outstanding group in well above average cond. (19) \$120
- 501 **South Africa** 1910-2015 MUH, MLH & used in 2 Davo hingeless albums, the first with stamps, the second mainly with M/S's. KGV incl 1½d T-B pair MLH & used, coils MLH & used & defins to 10/- used with later defin pictorials mostly singles used noting commems with 1933 Voortrekker MLH & used sets & on 1938 special cover plus 1937 Coronation pairs complete on cover x 2. Also 1938 Huguenot set MLH, used & on Regd cover, 1941 War Effort units MLH/used, ditto "bantam" set, a few booklet panes of 6 & 1949 Regd covers (pairs on one, singles on the other). Continues with 1952 van Riebeeck cover, 1961 defins to R1 MLH, 1925 Airs (stains) & 1929 MLH, used & on cover before 1938 Jipex sheetlets MLH, used & on covers. Incl a few PD's with "bantam" triplets of 2d MLH (2) & 3d F/U, 1961 pairs MLH plus a few Officials. The Republic period is well covered with MUH/MLH & used & some covers. Lots of marginal strips & M/S's MUH plus used sets & odd vals. Conservative reserve. (1000+) \$200
- 502 **South Africa** 1925-1960 remnants on leaves with duplication but noting some better sets incl 1932/36 Voortrekker, ditto 1938 & 1939 Huguenot in F/U pairs plus many defins in bilingual pairs incl 10/- vertical pairs in both frame colours, 1941/42 War Effort 3d horiz pair, "bantam" units complete with useful dupl of some singles incl 4d SG46a (200+) & 6d orange tree (120) with many pairs. Appears unchecked for varieties. Clean lot. (500+) \$60
- 503 **Spain** 1851-2017 MUH, MLH & used on illustrated leaves with mounts added in 2 Davo peg-fitting albums. Average pre-1900 but later pickings noting 1905 Don Quixote to 50¢ MLH (Cat. £150) & 30¢ used, 1928 Catabombs MLH to one 3p (missing the other & both 4p & 15p), 1929 Exhib set of 13 MLH (Cat. £185), 1938 Columbus to 4p MLH (Cat. £60) & Spanish-American Exhibition to 10p incl 10p recess (Cat. £120) plus 1931 Pan-American "Postage" set of 10 (Cat. £90), 1935 de Vega (Cat. £90) & 1937 Holy Year (Cat. £86, 30¢ type II). Also 1951 Isabella used & 1p50 MLH & 1952 Ferdinand used. Thereafter appears fairly complete with most items both MLH & used. (1000s) \$200
- 504 **Spain** Used oddments with majority from 1930 to 2000 plus page of Portugal 1925 Castelo Branco commems to 1e60 MLH & 2e, 4e50, 10 & 20e used. Odd better 1950's in Spain. (300+) \$40
- 505 **Spain** Stockbook & 2 thick Hagner binders containing a rather disorganised MUH, MLH & used accumulation with duplication in places but value lies in a useful middle period array plus strong mid 1960's-1984 with majority fine & fresh MUH incl M/S's. Some mixed cond but key areas are mainly fine. Conservative reserve. (2100+) \$120
- 506 **Sweden** 1858-2020 MUH, MLH & used in 2 black leaved stockbooks. Odd better pre-1920 incl 24ö yellow "numeral" & 5k PO F/U & 1978 Landstorm ovpts mixed MLH/CTO (10). Solid later with 1928 70th B'day, 1936 Tercent used with mostly used to 1970's before more MUH incl some booklet panes & strips, M/S's & S/A's. Last few years patchy used. Good lot to build on. (1000+) \$80
- 507 **Switzerland** 1912-1934 covers x 9 incl 2 registered, one of which (1918) has been censored. All bearing tete-beche pairs, most with other extra franking. Highlight is the censored cover bearing 1908/40 25¢ pair (Cat. £200 used plus premium on cover). Other pairs with a total cat. value of c£150 + premium on covers. \$75
- 508 **Switzerland** 1940-1956 Pro Patria complete fine used on Hagners incl 1938/39 National Fete & 1941 pairs plus all the sets of 4 & 5 incl 1940 incl redrawn 20¢ (SG 402a). Total cat. £525 (71) \$60
- 509 **Switzerland** 1970's-1985 covers in 2 cover albums. Majority unaddressed FDC's with a few commercial addressed items of similar period. (approx. 90) \$40
- 510 **Thailand** 1980-2007 fine used with value in commem sets of 4 or more but also useful oddments finishing with 2020 100b Coronation Day. A good lot to build on or for "gap filling". (c430) \$50
- 511 **Tonga** Scattered MUH, MLH & used accum in large stock album noting 1938 Accession MUH, 1942/49 defins to 2/6 MLH, 1953 defins to £1 with extras to 10/- MLH, 1969 Emergency Provisionals MLH & 1970 RV Official Airmails MLH. Mainly fine. Cat. £550+ (320+) \$50
- 512 **Turkey** 1876-2003 used in 2 medium binders noting 1898 Thessaly octagonals x 5 (Cat. £45) before a good range of 1901/09 types to 10pi, 1914 Pictorials to both 50pi, Abrogation ovpts to 10pi (Cat. £60), 1915 ovpts (c70) incl 25pi on 200pi & 1916 pictorials to both 50pi plus 1917 ovpts with only a few but range of later with more useful odd vals/part sets. Also 1926 to 200pi complete, 1930 to 500k (Cat. £24), Ankara-Sevas Railway (16 vals incl top 4 Cat. £80), 1933 10th Anniv set of 7 (Cat. £25) & 1934 Izmir Fair ovpts x 6 incl top 3 vals (Cat. £125). Continues with 1936 Dardanelles, 1937 Congress, Entente sets, 1938 Fair & 15th Anniv sets, 1939 Ataturk incl 100k (excl M/S), 1942 & 1943 defins to 200k, 1948 Inonu (excl 30k), 1949 Wrestling, 1950 Air (Cat. £25) & Farabi 1952 defins plus 1953 Fall of Constantinople (Cat. £25), 1954 NATO (Cat. £21), Council of Europe 30k (Cat. £18) noting a good range later plus obligatory tax, Officials & "Printed Matter" issues. Fine throughout & a great lot to build on! (1400+) \$150

PLATE 3



1408



1314



1418



1358



1372



1832



1391

PLATE 4

1513



1583

1527



1641



1643



1706



1740



1750



1775

- 513 **USA** 1847-1962 used range written up on leaves in Simplex binder missing all highly cat items but attractively arranged & useful lot to build on. (100s) \$50
- 514 **USA** 1851-1958 used in Scott album with sparse early but from 1900 about 95% complete simplified. Noted 1902 \$1 Farragut, 4¢ car & 10¢ ship before Parcel Post vals to 25¢ & 1913 10¢ Panama-Pacific pre-cancel plus a few Franklin/Washington imperfs & coils. Also 1922 to \$5, ditto 1938 incl all coils, 1940 Famous Americans with the set of 35 MUH, 1954/56 to \$5 & good "back of the book" noting 1918/19 6¢ MLH & 24¢ Air, 1923 24¢ Air & 1908 10¢ Special Delivery (green). Noted 1885 10¢ (blue) & 1893 10¢ (yellow) & Hunting Permit ("Duck stamps") for 1949, 1951, 1953, 1954 & 1957 used complete this useful lot. (100s) \$100
- 515 **USA** 1851-1989 in "The All American" Scott album. Pre-1900 mostly used with faults noting vals to 90¢ Perry & 1895 \$1 (approx. 100) before 1900-1960 with fair to good used incl a few lower vals MLH incl 1928 Aeronautics with 2¢ & 5¢ blocks MUH, 1934 Nat Parks set also MUH, Exhibition M/S's (3) MLH & used, Nat Park imperfs MLH & a range of private perfins. Also 1939 Presidential coils with vert & horiz sets & 1940 Famous Americans all MUH plus 1950's with many MUH blocks. 1954 & 1965 defins to \$5 used & then virtually complete later incl se-tenant pairs, blocks & strips all MUH Noted 1975/79 to \$5 MUH & 1976 Bicentennial "paintings" M/S set of 4. Most issues are also present used e.g. 1982 State Birds & Flowers singles to go with the MUH sheet of 50. Booklets incl 1985 \$9.35 & \$10.75 "Eagle" types plus S/A issues & panes of "normals". Conservative reserve. (1000s) \$200
- 516 **USA** 1990-1999 in well-filled Scott "Minuteman" album with strength in MUH blocks, strips, M/S's & booklets with most issues also presented used & mounted on facing pages. All high vals present plus 1992 Columbus set of 6 M/S's, 1992 Wildflowers sheet of 50, WWII Years sheetlets, S/A multiples, Wild West & Civil War sheets of 20, ditto 1996 Olympics & Big Band Leaders, Songwriters, 1997 Aircraft, Opera Singers, Classical Composers & all "Celebrate the Century" sheetlets. Also 1998 American Art, 1999 Insects & Spiders all in sheetlets of 20, with other sheetlets of 15 & over 70 complete booklets. Enormous face value plus "bonus" used, of which there are 100's. In all, over 1000 items from this prolific USPO decade! \$250
- 517 **USA** 2000-2020 range in 2 Scott "Minuteman" albums with first vol containing 1918-1991 Airs (excl Zeppelins), Special Delivery, PD's, 1983-1995 Officials & Parcel Post set to \$1, plus a few Internal Revenues & Hawaii at the back (mainly used). The 2000-2020 is simplified MUH plus many postally used mounted on facing pages noting M/S's, strips & S/A's. Cond of used varies but not included in the cat. value. Total face value of US\$1500+ with an SG Cat. £4000+ (c2500 stamps & M/S's) \$500
- 518 **Vatican** Range of oddments in PW stockbook with the following all MUH; 1953 St Clare, 1954 Lombard x 3, 1947 Airs to 100l, 1949 Express pair x 2, 1953/60 Airs with both colours of 500l & 1000l & 1949 35l bright mauve, perf.14 (Cat. £55). Total SG Cat. £560 (32) \$75
- 519 **Vatican** Useful selection of MLH singles & sets in Lighthouse stockbook noting 1929 set of 15 (Cat. £120), 1933 Pope Pius set of 16 plus 2 extra 2l & 2l75 (Cat. £350+), 1933 Holy Year x 2 sets MLH, 1934 2.05 surcharge used & 1935 Juridical Congress used, 1936 Press set used (1l25 foxed) plus 2 sets MLH. Also 1938 Archaeological Congress x 3 MLH, 1948 250l Air, 1949 40l & 80l Express, 1953 500l & 1000l Airs (Cat. £190), 1953 100l Lombard, 1949 UPU x 4 & 1952 Stamp Cent single & M/S MLH (Cat. £450). Total SG cat. £3300+ (184) \$450
- 520 **British Commonwealth** QV to 1960's used duplicates in quality Lindner black leaved stockbook. Incls Pakistan, Palestine, Pitcairn, Rhodesia, R&N, St Helena, St Kitts, St Lucia, St Vincent noting good QV (50+), Samoa, Seychelles, Sierra Leone, Singapore, Somaliland & South African Provinces. Noted a few defin vals to KGVI 5/-, plus earlier oddments worth checking. General collector should find plenty to "gap fill". (100s) \$80
- 521 **British Commonwealth** QV to 1960's MLH & used range on 3 Hagners with original prices of \$855 stated at top. Noted Mauritius 2d blue Lapirot, Turks & Caicos KGV to 3/- MLH, N. Rhodesia KGV 10/- used, St Vincent 5/- Bridge MLH & Trinidad & Tobago 1935 to 72¢ MLH plus many others in generally good to fine cond. Conservative reserve. (c275) \$250
- 522 **British Commonwealth** QV to QEII duplicated used in quality Lindner stockbook noting Orange Free State incl KEVII 5/-, Transvaal with KEVII to £1 & other useful, South Africa KGV 10/- plus some se-tenant pairs from 1927 with animals to 10/- & a few Officials before SWA, Southern Rhodesia, Sudan (useful range), Swaziland, Tanganyika & Tonga incl 1897 2/- & 5/- F/U plus Trinidad from Britannia's to 1960 incl 1935 72¢. Finally Turks & Caicos with odd pickings, some Virgin Is & Zanzibar. Cond is rather mixed but conservative reserve allows for this. (100s) \$100
- 523 **British Commonwealth** QV to QEII duplicated used with duplicates noting Gibraltar, Gold Coast, Grenada, Hong Kong, Ireland, Jamaica incl KGVI 10/- x 2, KUT, Kuwait & Leeward Is in fair to fine cond. Possible cancellation interest. (100s) \$50
- 524 **British Commonwealth** QV to QEII good to fine used ranges of Malta, Mauritius, Morocco Agencies, Nigeria incl Niger Coast, N&S & united issues before Niue, N. Rhodesia & Nyasaland. Duplication of low vals but odd better noted. Mostly fair to good cond. (100s) \$50
- 525 **British Commonwealth** 1935 Silver Jubilee & 1937 Coronation omnibus sets MLH in Lindner "dual" album with slipcase. A few Silver Jubilee are MUH incl S. Africa bilingual pairs but most are MLH with odd central remnants, as is also the case with the 1937 issue. Occasional item stained. No Egypt 1935 single. The Hong Kong SJ is present in both MLH & used. (c450) \$250
- 526 **British Commonwealth** Useful KGVI/QEII group attractively arranged in quality Lindner album with slipcase noting Somaliland 1938 & 1942 sets to 5r MLH, Singapore 1955 to \$5 MLH (\$5 tone spots), S. Rhodesia 1931 to 5/- MUH/MLH, 1940 MUH, Swaziland 1933 to 10/- MLH (cond varies), Trinidad & Tobago 1935/37 MUH, 1938/44 MLH to \$4.80, Tristan 1952 ovpts MLH (10/- MUH), 1954 to 10/- MUH, 1960 to 10/- MLH, Turks & Caicos 1938/45 to 10/- (low vals stained), 1950 to 10/- MUH & 1957/60 to £1 MLH, all housed in Lindner hingeless album. Should be viewed - cond poor to fine. SG Cat. £1500+ (196) (combine with 215 above) \$300
- 527 **British Commonwealth** 1946 Victory & 1948 RSW Commonwealth omnibus issues in Lindner "dual" album with slipcase. The RSW is complete with approx. 50/50 MUH & MLH. The high val of Basutoland, Dominica & Gold Coast are stained but Hong Kong is fresh MUH & conservative reserve allows for varied cond. \$500
- 528 **British Commonwealth** 1949 UPU omnibus issues mainly MUH with 1951 BWI University MUH & 1953 Coronation approx. 50/50 MUH or MLH in Lindner hingeless album with slipcase. Appears complete. (100s) \$120

- 529 **British Commonwealth** 1990's to 2000's sets, odds & M/S's on Hagners in 3 display books. Good MUH ranges of India, Bangladesh, Canada, Malaysia, Hong Kong & Singapore. An ex-dealer "standing order" account lot noting the India for 1996-2003 while other countries nearly all 1997-2003. High face value & strong thematic appeal. (100s) \$150
- 530 **British Commonwealth** "A-B" counties used on Hagners noting Antigua 1876/1908 with vals to 1/- (SG 49, Cat. £75), Aitutaki (SG 4/7, Cat. £130), Bahamas, Bahrain, Barbados incl 1897 to 10d & 1905 Nelson set, Bermuda 1920 commem sets before KGV 2/-, 5/-, 10/- neatly cancelled but washed or faded centres. Also KGV 12/6d x 2 fiscally used before British Guiana incl KGV to 96¢ & KGV \$3, British Levant KEVII 12pi on 2/6d, 4p on 10d & "Levant" ovpts to 1/- with KGV 45pi on 2/6d (3), 90pi on 5/- & "Levant" 2/6d & finally a page of Brunei (23) incl MBE 1¢ (blue cancel), 4¢ ditto with "broken "N" in Borneo" & River scene range to \$1 black & red on blue. High cat. val & apart from the Bermuda centres, fine cond. (224) \$200
- 531 **British Commonwealth** Collector's duplicates used in Lighthouse stockbook starting with Great Britain (60) before Aden, Antigua, Ascension, Bahamas & onwards in small quantities with odd better noting Johore 1960 \$2 (Cat. £27) & Malta 1926 1/6d "Postage" (Cat. £28). Mostly good to fine. (500+) \$40
- 532 **British Commonwealth** Good to fine used duplicates in Lighthouse interleaved black leaved stockbook with Aden to QEII 10/-, Antigua noting useful QV & KGV 5/-, Bahamas from Chalons x 16 incl 4d x3 & 6d to QEII before Barbados noting 1897 ¼d & 1d on blued paper plus a few Basutoland, Bechuanaland, Bermuda, Br. Guiana & British Honduras from QV to KGV. Majority fair to fine. (100s) \$60
- 533 **British Commonwealth** Lighthouse stockbook with duplicated used incl British Levant noting QV 12pi with other useful ovpts on GB before British Solomon Is, Brunei, Burma, Cook Is, Cyprus incl 1934 to 18pi & KGV heads to 9pi plus Dominica, Egypt & Fiji. Mostly good to fine used with vals to 5/- in Fiji. (100s) \$75
- 534 **British Commonwealth** Good pickings amongst the mixed MLH & used noting Burma, KUT, Nigeria incl QV to KEVII, Ceylon Chalons (20) to 1/- used with later to 5r before Brunei, Hong Kong, Bermuda used incl KGV 5/- & 10/- & Ascension incl KGV 5/- used. Also St Lucia, St Vincent, Trinidad & better Somaliland incl 5r QV, KGV to 3r & 1938 1r to 5r MLH (Cat. £100+). Some items stained but majority are good to fine. (100s) \$100
- 535 **British Commonwealth** MLH & used oddments in "Elephant" album arranged alphabetically from Antigua to Fiji incl Ascension, Bahamas, Bangladesh, Barbados, Bermuda, Br. Virgin Is, Canada (Newfoundland), Cayman Is, Cook Is, Cyprus, Dominica & Falkland Is & Dependencies. Clean lot with lots of 1970's low vals with a few better KGV/VI oddments. (600+) \$50
- 536 **British Commonwealth** Range with some duplication neatly presented on 36 Hagners of mixed MUH/MLH & used with no obvious highlights. Comprises Barbados, Malta & Samoa plus Disney worldwide thematics (119), the latter MUH short sets & oddments. Main value is in the Hagners. (100s + 9 M/S's) \$30
- 537 **British Commonwealth** Used range in alpha order on 60+ Hagners in matching binder. Noted quantities of 1950's-1960's omnibus issues & short defin sets with odd better early e.g.: Ascension ovpt on 3d St Helena, Bahamas Chalons in various shades & perms, Barbados Britannia's to 1/- (36), Grenada Chalons to 6d (8) & Ireland 1/4d An Total with other 1940's-1960's commems plus useful Jamaica noting Turks & Caicos KEVII 2/- V/F/U (Cat. £75), Trinidad KGV \$4.80, PNG 10/- Map "Specimen" MLH. (1000+) \$100
- 538 **Europe** Lightly duplicated used common on 50 Hagners neatly arranged. Incls Denmark, Italy, Monaco, Norway & Switzerland without any highlights with main val in the "as new" Hagners on which the reserve is based! (1000+) \$40
- 539 **Foreign** 1900-1920 MLH & used in contemporary album with an SG cat. val in 1972 of £70! Odd item a little "stuck" but noted France 1917 War Orphans to 35¢ & 1918 Hospital MLH before a wide range of Red Cross colonial QQI ovpts & surcharges MLH, Monaco 1919 War Orphans Fund 50¢ MLH (Cat. £225), Italy 1917 experimental Airs MLH (Cat. £43), 1914 German Occ of Belgium 1f25 & 2f50 F/U (Cat. £76) & Belgium 1914 & 1915 Red Cross MLH (faults) plus a few Russia & others. Very high cat. value with conservative reserve allowing for occasional faults. (400+) \$100
- 540 **World & Australia** on Hagners in binder with slipcase starting with British Commonwealth 1953 Coronation singles (62) MUH, various cinderellas, USA Marilyn Monrow sheet of 20, Australian Wetlands Conservation \$5 to \$15 "Duck Stamps" plus ovpts, selection of Replica Cards, "unadopted essays" set of 12, 1943 censored cover to Bing Crosby (taxed 13½¢), 1935 Rocket Society sheet of 4, Rainbow Creek strip & block, 1954 AAT Expedition labels, Ross Dep 1957 set on 1958 cover to Melbourne, James Dean sheet of 20, Anti-TB Australian sheet of 50 (1964), WWI Liberty Loan & War Loan Bond roulettes, Emergency Air Mail Service Melbourne to London set & M/S, 1933 Vienna WIPA set of 10, WA Hospital Fund "nurse" set to £1 white paper, 1936 (2nd July) Hindenburg Chicago to Baden flight, 1928 LZ127 FF card with US franking to Germany & Polish Red Cross 1945 sheetlets (Dachau) plus various other foreign. Smorgasbord! \$120
- 541 **World** 1899-1963 covers, cards & fronts plus 2 stockcards with NZ 2d Chalon "Hausberg" black reprints in blocks. A "balance of consignment" with mostly South Africa to Australia incl CGH QV 1½d wrapper, a couple to South Africa incl 1911 postcard from Melbourne & another from Germany (1894). Mixed cond. (13 items) \$30
- 542 **World** 1937-1998 covers in FDC album with main value in Great Britain noting 1948 RSW pair on separate Registered Bradford & London illust FDC's in exc cond, 1949 UPU set on regd cover airmailed to Australia, 1951 Festival of Britain set of 4 covers regd Ludlow, Shropshire, 1953 Coronation set airmail cover to USA, 1953 Tristan Re-settlement ovpts on St Helena with vals to 10/- before Aust with 1937 NSW Sesqui, 1963/65 Navigators to £2 on separate WCS FDC's & decimal set on 14 FEB 66 addressed FDC plus Norfolk 1947 Ball Bay set of 10 on Airmail env to USA. Incls a few modern Aust MUH noting \$10 Kakadu M/S's ovptd Pacific '97 & Italia '98 plus 1994 \$9 ATM sheetlets x 4 amongst some other 1990's FDC's. (100+ items) \$200
- 543 **World** Three well filled albums with "A", "B" & "G-H" countries incl those less frequently encountered with Albania noting 1975 Return of Govt opts MLH (Cat. £55) plus Andorra, Algeria, Bolivia, Brunei, Bulgaria, Ghana & other African countries. Also Guatemala, Haiti & Honduras amongst others. Mainly fine MLH & used. (100s) \$120
- 544 **World** An ancient, repaired well-filled "Triumph" album (340pp) with a few multicoloured post-1980 but majority pre-1950 with useful incl Fiji 1871 1d blue "CR" & 1881 1/- pale brown MLH, 1954 1/6d, 2/-, 2/6d & 5/- MLH, Netherlands 1852 imperfs good used, Hong Kong QV 10¢ on 16¢ yellow (private perfin), KUT KGV £1 used, Montserrat QEII 1953/62 \$2.40 MLH (Cat. £27), Newfoundland 1862 2d rose-lake imperf (cut into at base) used (Cat. £500) & Nyassa with 32 MLH plus many other countries. Interestingly the old cat. prices are pencilled for highlights. A good general collection which should repay the patient sorter. (1000s) \$150

- 545 **World** Random range on 32 Hagners noting pre-1940 range of Brazil, Colombia (early imperf), Cuba (1931 Airs MLH, \$1 thinned), Ecuador, El Salvador, Guatemala, Haiti & Mexico (1940 & 1942 sets of 6 used) plus other Latin America odds mainly pre-1910. Also Nepal 1881/1928 with shades (28), Afghanistan, Iran (1915 set MLH) & a few Hawaii & USA 1869/91 & 2 Confed. States. High cat value & may appeal to general collector. (300+) \$60
- 546 **World** Circuit sheets conservatively priced to sell for \$950+ before suffering water damage in an Australia Post "accident". Nearly all mint, so stuck down & requiring more water to make then fine MNG! Many good sets from mainly European countries. A salvage job! (100s) \$50
- 547 **World** MUH & used on manilla stockleaves in old ring binder starting with 1915 Egypt, Alexandria & Port Said on/off paper blocks & strips showing various military cancels with majority fine strikes noting New Zealand Advanced Army Post Office, Tresor Et Postes 507, FPO No.35 (1915 dates) & Mounted Brigade NZ Division before Great Britain ½d, 1d & 1½d pieces with 4th L.H. BDE Field PO on pieces with triangular Passed by Censor h/s's in red. Also South Korea 1969-1971 MUH with some duplication (100+, total cat. £200), Ivory Coast 1959/65 MUH incl 500f x 3 & both Postage Due sets, Belgian Congo 1947 Carvings noting 20f, 50f & 100f x 5 each, 1952 100f flowers x 3 all MUH (Cat. £140+), Angola 1961 Women's Faces set (Cat. £24) MUH & an early Macau used heavily duplicated accumulation plus France odds incl 1000f Paris (2), 300f & 500f (2) used. Interesting lot (100s) \$150
- 548 **World** Old "Universal" (William Ackland) well filled album (200pp). Not many sets but does incl Belgium 1935 Queen Astrid Mourning MLH, Danzig 1936 Shipping MLH plus better odds incl Danzig 1930 10th Anniv 50pf & 75 pf postally used (Cat. £270). Very mixed cond with 90% being pre-1950 issues. (1000s) \$60
- 549 **World** SG "Improved" album (damage cover) well filled with majority good to fine used. Very little post-1950 but Australia with reasonable kangaroos & KGV incl some "OS" perfins. 5000+ stamps on the c400 pages with nothing highly catalogued but will keep a general collector entertained for days! \$80
- 550 **World** Stockbook with an oddly diverse but above average array noting Aust BCOF opts to 2/- used (odd perf fault), some NWPI opts to 1/- MLH & used, range of other Aust Territories plus some Antigua 1870 Stamp Duty revenues incl 2/- MLH before Cyprus 1970's incl scarce first Turkish Cypriot set in MUH pairs plus on unaddressed cover & also on piece, Israel MUH/MLH sets with tabs, Italy 1913-1966 Pneumatic Post range MLH with some other Italian States incl Colonies. Also KUT with 1938/54 2/- (SG 146b) & 3/- MLH (SG 147), Liechtenstein 1921 Swiss currency incl 5r & 7½r perf 9½ MNG & 10r-15r MLH (Cat. £660+) plus range of later sets & odds used. Mixed cond but conservative reserve. Cat. £2200+ (450+) \$200
- 551 **World** Miniature Sheets in "trade" quantities from 100 upwards & all in fine MUH cond. Consists of Gibraltar 1999 £1 John Lennon & Yoko Ono Wedding Anniv M/S's x 200 (SG MS880b, Cat. £850), 1999 90p "Wings of Prey" M/S's x 200 (SG MS889a, Cat. £800), 2015 £3 Penny Black Anniv. M/S's x 100 (SG MS1644, Cat. £700) & 2016 £2 Prince William & Catherine Wedding Anniv M/S's x 100 (SG MS1689, Cat. £550), Hong Kong 1997 \$5 Lantau Link Bridge M/S's x 100 (SG MS892, Cat. £100), Montenegro 2006 50th Anniv of Europa x 500 sets in 125 sheetlets (Mi Cat. €6000/£700), Montserrat 1986 Halley's Comet imperf M/S's in 2 designs ovptd "CAPEX '87" x 100 of each (SG 729, Cat. £400) & New Zealand 1988 RPSNZ Cent. ovptd "SYDPEX '88" x 100 (G MS1450var. Cat. £300) plus Samoa 2006 First Europa Stamps Anniv set of 4 in sheetlets of 4 & the accompanying M/S's x 100 of ea. with 100 additional M/S's of each val. (SG 1168/71 & MS1172, Cat. £9900). Also Romania 2006 3.20b WWF Birds M/S's x 100 (SG MS6735, total cat. £275), Tonga 2012 \$3.85 Titanic Loss perfd & imperf M/S's x 100 of each & Tuvalu 1997 \$1 Year of the Rat M/S's ovptd "PHILA SEOUL" Exhibition x 100 (SG MS752, this ovpt does not appear to be listed by SG). Huge quantity with potential for re-sale by members of the trade, Ebayers or Stamp Club re-sellers, in fact anyone who as that entrepreneurial streak! Total cat value of £24,500+ (2500+) \$800

OTHER COLLECTIONS

- 552 **Autographs** Interesting group on cards & covers with majority acquired between 1967-1982 & featuring entertainers, sporting figures & others. Noted the following sometimes accompanied by news cut-outs & photos; Fred Astaire, Gene Kelly, b&w photos circa 1920's of Sir John Martin Harvey (knighted 1921), Sir Johnstone Forbes-Robertson (1853/1937) & Phyllis Dare (actress) all signed plus Denis Roussos, Keith Michell, Rolf Harris, John Armatrading, Stan Getz, Van Johnson (with news photo & signed on cover), Bobby Limb, Roy of Sealand (1981), Kay Braeden Williams, Manning Clark, Cardinal Mindszenty, John Mortimer (of "Rumple of the Bailey" fame), Terry Alderman, Kim Hughes, Ernie Luff (shortwave radio pioneer, born 1894), Kerry O'Brien (1970 World Athlete of the Year, signed on photo), Ken Warby (1977 water speed record holder), Peru cover signed by 9 members of 1969 Australian Andean Expedition. Continues with 1988/89 colour photo of WA Sheffield Shield squad signed by Ken Macleay, Joe Clark (1976, Canadian Progressive Conservative Party newly elected), Paul Everingham (1978, First Chief Minister of NT), Francis Chichester, Sonny Ramphal (1981, Commonwealth Secretary-General), William Hanson (US cachet artist), Lord Carrington & D. Baden-Powell (on 22 Feb 67 Jamboree cover with Baden Powell/Vic cds). 40 signatures in all on covers with news clippings & photos. \$200
- 553 **Cigarette Cards** in Quality album with early 1900's part sets incl British Soldiers, "A Tour Round the World", Kings & Queens, British Film Stars, Cinema Stars, "Your Birthday Tells Your Fortune", Bird Portraits, etc, etc. Odd complete set noted incl Horse "Trainers & Owners Colours" by Ogden's set of 25 & "British Born Film Stars" by State Express set of 50. Mixed cond but majority good to fine. Conservative reserve. (600+) \$100
- 554 **Military Mail WWI** Covers & cards noting 1915 Togo Anglo-French Occupation Regd cover to England bearing ½d strip of 6, Lome cds with "Passed by Censor Lome (Togo)" h/s in violet & oval Plymouth receipt, France 1917 stampless covers x 2 to Victoria with Censor 788 oval h/s's & 4824 rectangular both signed, 1916 Senegal coloured Postcards to Sydney with "AIF Passed by Censor No. 8" h/s's plus other 1915/18 censored cards to Australia & England with various cds origins incl Military Camp Aerodrome Heliopolis, a stampless Field Post Office 73, Field Post Office H.W. & others. Variable cond but conservative reserve. (35 items) \$200
- 555 **PNC's** World selection produced by "Philswiss". Countries represented on these attractively illust covers incl Barbados, Italy, Nepal, Malaysia, Indonesia, Vanuatu, Singapore, France, Fiji, PNG & Japan amongst many others. All in exc cond. (50) \$300
- 556 **Postcards** Child, Toy & Pet Themes by Mabel Lucic Atwell with comic captions like "Well Ar'n't You Ever Norty Sometimes?" & "Wot If I Gets To Be Clever?". Printed in Great Britain by Valentine & Sons, Dundee & London. Accompanied by Cherryland Auctions descriptions & estimates ranging from \$15 to \$30 per card totalling \$455. (14 unused & 9 used -KGV to 1951, incl 2 Belgian franked) \$120

AUSTRALIAN COLLECTIONS

557	Kangaroos ½d to 5/- vals sorted envelopes in small box. Good to fine used with parcel or cds cancels. Very mixed & unchecked by us. Checked for postmarks by vendor but potential for varieties. (1000s)	\$200
558	Kangaroos ½d to 10/- arranged on Hagners with accompanying "note slips" alongside many stamps drawing attention to varieties, Dies, perfins etc. Many useful stamps but no great rarities sighted. Incls a few ACSC illustrated varieties & quite a few lesser varieties plus some pmk interest. Consists ½d green (11), 1d red (65), 2d grey (15), 2½d blue (4), 3d olive (30), 4d orange (2), 6d blue (11), 6d brown (10), 9d violet (12), 1/- blue green (29), 2/- brown (2), 2/- maroon (40), 5/- (5 used/good used) & 10/- CofA F/U. Cond varies but majority good to fine used. (approx. 230)	\$200
559	Kangaroos 1st wmk range incl ½d kangaroos x 15 with 3 x MLH, 1d red x 20 with 4 x MLH, 2d grey x 4 plus F/U with inverted wmk, 3d olive x 7 good to F/U incl 3 with inverted wmk plus Die 2a 3rd wmk MLH before 4d orange x 7 with 6 F/U & "OS/NSW" perfin MH unuse & 2½d indigo x 3 incl 2 MLH, 5d chestnut x 3 noting MLH, F/U & used, 6d blue x 4 incl small "OS" used, 9d violet x 4 with MLH, CTO & F/U pair & 1/- green x 2 MLH & a F/U & 2/- brown used. Approx ACSC Cat. \$4000	\$600
560	Kangaroos 3rd wmk selection noting 2d grey x 4 & another 6 perfined "OS", 2½d indigo x 7 & 2 "OS", 3d olive x 7 Die I plus a Die II & "OS" x 5, 6d blue x 11 with 2 perfined "OS" plus 9d violet x 12 with 3 x "OS". Also 2/- brown with an "OS" before 6d brown x 8 & additional "OS" & 2/- maroon x 6 with 2 x "OS". (110)	\$300
561	Kangaroos 1915/28 3rd wmk 2d to 1/- group comprising 2d (Dies I & IIa), 2½d in deep blue & indigo shades, 3d yellow-olive & olive-green Die I plus pale olive Die IIb, latter with "broken inner frame at S.W. corner" unlisted variety, 6d pale ultramarine perfined "OS", 6d chestnut (off centre), 6d ultramarine Die II, 9d (centred left) Die II, 1/- blue-green Die II single & pale green pair Die IIb plus pale blue-green single with sideways wmk. Also 2d bluish-grey perfined "OS" (ACSC 88b), the latter MUH. Others vary from MH to MLH. Total ACSC Cat. \$2200 (16)	\$400
562	Kangaroos 10 covers, 2 with single franking & 8 with kangaroos on multifranked covers incl 6d brown, Die IIB, 3rd wmk on Coonamble to Sydney, 9d CofA wmk single franking to Java, 9d CofA & 1/- green lyrebird to Germany, 2/- CofA & 1d green KGV to Holland, 2/- CofA & 1d green KGV to Germany, 1937 (30th Apr) 2/- CofA & 2d red KGV to Germany, 2/- CofA with 2d red KGV & small lyrebird to USA, 2/- CofA & 2d red KGV to Denmark & 2/- CofA & 1d green QM to Czechoslovakia plus 2/- intense deep maroon redrawn Die with ½d orange kangaroo from Red Cross HQ Darwin to Melbourne tied by Aust Army P.O. 230 cds. Majority in good to VG cond. (10)	\$100
563	Kangaroos 1932/25 CofA wmk group comprising 6d chestnut (MH), 9d violet (toned gum), 2/- maroon in 2 shades Die I & Die IIa also in 2 shades plus reddish-maroon aniline while another with "white flaw in Gulf of Carpentaria" variety (ACSC 40(2)h) & redrawn die (ACSC 41A) before 5/- grey & yellow & grey & yellow-orange shades, both well centred. Mixed MUH/MLH. Total ACSC Cat. \$1340 (11)	\$300
564	Kangaroos Bulk partly sorted into 10 x 16 page stockbooks with mainly 3rd, Small Mult & CofA wmk noting 2d to 2/- vals. Mixed cond from "roadkill" to fine used with majority in between. Over 5500 stamps with a combined ACSC Cat. \$100,000". The reserve is just over 1% of cat. value hence viewing is recommended for both collectors & re-sellers alike. (7kg)	\$1,500
565	Kangaroos Group of small mult wmk & COA wmk with SMW 6d brown x 6 consisting 3 F/U, an "OS" perfin & 2 ovptd CTO, 9d violet x 5 plus 2 x "OS", 1/- green x5 with x "OS" & 2/- maroon x 4 before CofA 6d chestnut ovptd "OS", 9d violet x 8 & 2/- maroon x 5 plus ½d, 1d, 2d, 3d, 2½d & 1/- in various wmk perfined "OS/NSW". (58)	\$100
566	Kangaroos Mainly CTO on Hagner consisting 1st wmk 6d (blunt corner), 9d, 3rd wmk 1/- & 2/-, Sm Mult 6d 1/- plus perfined "OS", 9d also "OS", 5/- CTO & perfd OS before CofA wmk 6d, 9d & 2/-. Attractive range with Sm Mult & CofA all fine. PTSA \$360+ (13)	\$100
567	Kangaroos Range in peg album consisting ½d green (17) incl inverted wmk & "ROSTAGE" var., 1d red (86) in various Dies incl block 6 perfined small "OS", Die IIA & 16 listed varieties incl 2 pair Die II with inverted wmk before 2d grey 1st wmk (25) with 3 listed varieties, 2nd wmk (13) incl 2 fine "OS" blocks of 4 & 1 listed var. 3rd wmk (31) with 9 listed varieties & 2½d blue 1st wmk (12) incl 2 more listed varieties & 2nd wmk (4) incl "thick coast" variety while 3rd wmk (22) has 2 listed varieties. Continues with 3d olive Die I (13) incl large "OS" perfin & a listed variety plus 2 x Die II while 3rd wmk (28) appears in various Dies, 4d orange (14) incl 2 x small "OS", 5d chestnut (5) incl "flaw above 2nd "A" of AUSTRALIA" variety before 6d blue 1st wmk (11), 2d wmk (4) with an "OS" perfin & 3rd wmk (37) in mixed Dies noting useful range of shades incl dry inks. The 6d brown has 3rd wmk (22), SMW (8) incl a variety & CofA wmk (2) while 9d violet present in 1st wmk (7), 2nd wmk (2), 3rd wmk (12) incl Die II with inverted wmk (very good used), a SMW & CofA wmk (15). Finally 1/- green 1st wmk (6), 2nd wmk (9), 3rd wmk (28) with mixed Dies & shades & SMW (14), 2/- brown 1st (1) wmk (parcel cancel), 2nd wmk F/U, 3rd wmk (11) good to fine used, half with parcel cancels & 2/- maroon 3rd wmk (3) used while CofA wmk (19) incl 2 with listed flaws. The 5/- vals are poor examples not incl in reserve figure. Many pickings for the specialist & potential aside from the ACSC listed varieties, "OS" & shade variations. Cat. approx. \$5000	\$800
568	Kangaroos Small selection consisting of 9 x 3rd wmk & 3 x SMW with 2d grey x 3, 2½d x 2, 3d Die I, 6d blue Die I & Die IIB & 9d violet Die IIB before SMW 6d chestnut perfined "OS" & ovptd "OS". Reserve reflects the MH with patchy gum on some but all with reasonable centering & colours. Total ACSC \$1600 (12)	\$200
569	Kangaroos Used accumulation in quality black leaved stockbook starting with ½d (31), 1d (50, sorted by Die & with "OS" small & large perfins) with quantities of other vals to 5/- sorted by wmk. No other annotations so possibly unchecked for varieties. Mixed cond with small minority fine. (c1000)	\$75
570	Kangaroos Group of second wmk with 2d grey perfined small "OS" used x 3, 6d blue x 7 used incl 3 perfins, 9d violet x 3 used incl 1 F/U & an "OS" perfin & 1/- green x 6 used plus 2/- brown x 4 with 2 F/U & 2 V/F/U. Finally 5/- perfined OS good used with VG centering. Cat. \$4500+ (29)	\$650
571	Kangaroos "OS" Perfins selection consisting "OS" large on ½d & 1d MNG & 2d MLH with 3d F/U & 1d pair before small on ½d, 1d & 5d on 1st wmk & then 3rd wmk 3d x 3, 6d milky blue, 9d, 1/- in 3 shades (MUH) & 2/- plus Small Mult with 6d & 1/-. Ovptd "OS" with 6d Small Mult block of 4 & 2 singles plus CofA single. Incls 2013 \$10 kangaroo Cent vertical pair (perf/ovptd) & strip (normal/large "OS"/normal). Mixed MUH & MLH with 5d & 6d MUH. Perf fault on 6d block otherwise fine with nearly all well centred. Considerable cat. val. (26 items)	\$500

572	Kangaroos A late entry to the auction so a brief summary noting MUH, MLH & used collection on 19 Hagners in ascending face value order from ½d to £2 ("SPECIMEN" x 8). All "flagged" with ACSC numbers & relevant varieties & vals appearing to be accurately identified. Incls 1st wmk MLH to 2/- & F/U or CTO to 5/-, 3rd wmk 2½d Harrison imprint pair, 2nd wmk are average used to 5/- but incls perfins while 3rd wmk 10/- "SPECIMEN" type B & £1 & £2 with type C "SPECIMEN" ovpts. Incls a few NWPI to 10/-. Should be viewed to appreciate with scans available by request. STC ACSC \$40,000+ (approx. 500)	\$5,000
573	Kangaroos & KGV Several 1000 stamps on paper with majority appearing to be ½d to 3d vals in small Safe Deposit tin. Incls a few States appearing to be in good cond. Potential with time. "Superior kiloware"! (1000s)	\$150
574	Kangaroos & KGV Accum on Hagner sheets with approx. 200 kangaroos to 5/- incl numerous 1d reds noting 5/- 3rd wmk F/U with "elongated Spencer's Gulf" variety (ACSC 44(D)a, Cat. £375), slightly obscured by postmark before c150 KGV with vals to 5d. Potential source for varieties with majority good to fine used. (c350)	\$150
575	Kangaroos & KGV Balance of consignment on Hagner sheet & album pages plus loose stamps & a display card. Noted a few used kangaroos to 10/- (CofA, 1d & 6d pale lilac blue in blocks of 6 & 6d chestnut block of 4. Also 3 items of postal history (c1930) & kangaroos MLH/MH with faults but vals to 1/- with good colour & fresh appearance. Also noted Myer 5/10d blue label cut out. Conservative reserve.	\$200
576	Kangaroos & KGV Range on 6 Hagners incl MLH & used with kangaroos to 5/- (3rd wmk good used) but majority used KGV to 1/4d x 2 SMW 13½x12½ & 5 CofA wmk. Majority fine used & fresh with potential. A late lot thus little detail! (approx. 120)	\$120
577	Kangaroos & KGV Balance of consignment with. 1st wmk 5d chestnut kangaroo MLH (crease), 3rd wmk 2d grey MH, 6d chestnut kangaroo with "broken leg" variety MH, light bend (ACSC 21A(3)d, Cat. \$250), CofA wmk 5/- superb CTO & £1 grey ovptd "SPECIMEN" with lightly toned part gum. The KGV incls 2d brown, single wmk MLH. Low reserve. (10)	\$50
578	Kangaroos, KGV & States Two pocket stockbooks noting 1d red Die I sub cliché F/U, a variety of KGV shades, Cooke carmine-pink LMW F/U & 1d red LMW MUH (light crease) plus 1d red LMW MLH x 2 & another 2 x F/U. Also some PD's at the back. Conservative reserve.	\$100
579	KGV ½d to 2d vals MUH in singles, pairs & blocks. Majority are fine with usual variable centring. Ex dealer lot with retail of approx. \$1200. Contents summarised on inside front page of stockbook.	\$200
580	KGV ½d to 1/4d Cof A wmk off paper in shallow box. Lots of 1d greens, 2d reds & 5d browns though all vals sighted. An estimate of about 20 x 1/4d vals. Incls some multiples, pairs & the odd block. Variety potential with majority appearing to be good to superb fine used. Well worth viewing. (approx. 6000)	\$300
581	KGV ½d to 1/4d SMW Perf. 13½x12½ range of vals off paper in 4 envelopes & loose in small box. Noticed all values but majority 1d green & 1½d reds. Unchecked by us for varieties & vendor was primarily looking for postmarks. (1000s)	\$200
582	KGV ½d to 1/4d single wmk bulk lot in 4 envelopes & loose in shallow box. Very good used to fine used noting numerous 4d orange, blue & violet examples plus odd lemon. Unchecked by us for varieties but checked by vendor for WA postmarks. (1000s)	\$500
583	KGV 1d engraved MUH block of 6 & 2 MLH singles, 1d red SLP (2) F/U in deep red shades plus reinforced block of 6 & 1d violet part imprint left hand gutter block of 4 with the top right stamp containing "fern" variety with "RA joined" on stamp below (MLH, faults but facially fine). Also 1½d brown shades with 3 blocks of 4 & a block of 8 with majority MUH & 1½d black-brown in lower left selvedge block of 6 MUH (centred left) & 1½d green lower left selvedge Plate 1 block of 4 (MH). (61)	\$60
584	KGV 1d green MUH/MLH range with Cr/A (3), LM (4, 2 toned but showing white flaw under neck 78(4)h variety), no wmk & SM perf. 13½x12½ (2). Also 1d green LMW horiz pair MLH, vert pair marginal MUH & CofA wmk lower margin pair (tone spots on perfs) & single MLH. (34 stamps)	\$60
585	KGV 1d green, no wmk selection with MUH/MLH singles (7), pairs (3) & blocks of 4 (2). ACSC 79 (21)	\$50
586	KGV 1d green, SMW, perf. 14 varieties good to F/U x 9 & MUH/MLH incl singles (5), pairs (6) & blocks of 4 (6) incl 2 imprint blocks estimated cat. \$2000+. All items have good to fine frontal appearance & centring is generally better than average with perf faults at a minimum. Useful group with a conservative reserve.	\$150
587	KGV 1d greens & 1½d reds MLH & used no wmk singles, pairs & blocks on Hagners. Many have annotated varieties & are sorted by plate & electro numbers. Very high cat. Value. (100s)	\$400
588	KGV 1d greens sorted & annotated on black stockleaves. All wmk, Dies & Perfs represented incl "OS" perfs & ovpts. Noted "no wmk" MLH (2), MUH (3) & used (18), Die II (7 used) & with inverted wmk (11, incl 3 diff wmk) plus SMW perf. 13½x12½ John Ash imprint block MLH with various CTO & private perfs. Incls MUH/MLH blocks of 4, imprint pairs & more. Viewing recommended. (100s)	\$120
589	KGV 1d greens used accum in shoebox with 100's of loose plus groups in glassines & envelopes titled "unidentified faults", "SM 14 Pane VI plated", "Plated on piece", "Flaws - various wmk", "C/A plateable faults" etc. This is part of the "working stock" of well-known KGV specialist John Barnett left over after he had formed his award-winning displays. (1000s)	\$100
590	KGV 1d greens used in quality stockbook, the majority flagged with wmk, perf & plate locations by specialist collector incl many with identified varieties, some needing a powerful magnifier but others catalogued in the ACSC. Viewing recommended to appreciate the time & scope of the work that has been undertaken. (1000+)	\$200
591	KGV 1d red collection somewhat randomly laid out with some useful shades & varieties. Approx 25 MUH/MLH & 130 good to fine used noting 9 with Starling certs incl salmon red (G12), reddish pink strip of 3 (G15), scarlet red-aniline (G19), deep brownish-rose (G33½), salmon-pink (G26) & pink, (pale) pink & dull pink (G28) shades plus rose (G21) with inverted wmk (MH) before 6 substituted cliches Die I x 2 on smooth paper & Die II x4 incl 1 on rough paper with all good to F/U. Also MUH/MLH block of 4 with "kangaroo's tongue out" Die III variety (lower left stamp) MLH, well centred with good perfs but hinged removal has caused gum thin (ACSC 75ap, Cat. \$275). Possibilities with careful viewing.	\$200
592	KGV 1d red collection/accum in quality Lindner 60-page stockbook part of which is roughly sorted by shades with the remainder unsorted. Some useful shade potential noted but needs to be checked for accuracy of identification. Incls a few rough paper examples. Majority very good to fine used & a superior lot in this regard. (approx. 1000)	\$450

593	KGV 1d red in SG stockbook plus shade collection on loose pages, the latter useful as all are a still on paper so colours are untainted & unchanged. Useful for reference noting the following "G" numbers; 1, 10, 11, 12, 13, 13½, 15, 16, 17, 17½, 18, 19, 21, 23, 28, 29, 30, 31, 32, 33, 60, 62, 63, 68, 73, 74 & 75. Most groups with more than 1 example while the album is sorted in a number of ways incl postmark interest, major & minor plate flaws, other variations Die III (21), inverted wmks (22), Die II (49), left flaws (76), LMW (17) & by plate numbers (c250). The last with pairs, strips & 6 blocks of 4. An interesting good to fine used lot for the specialist. (100s)	\$900
594	KGV 1d red on stockleaves in Schaubek binder roughly sorted by SG numbers incl shades, rough & smooth papers, large mult wmk Die IIs (used only) & Die III with 4 MLH & 7 F/U. Good to fine throughout & a "steal" at reserve! (73 MLH, 123 used)	\$200
595	KGV 1d red, LMW selection of with varieties in good to fine used cond. 13 items incl 3 pairs incl ACSC electro (3)f, h, j, l, o & r, electro (4)f, la, m, n, r & vb. Majority fine & fault free. Total cat. \$1900+ (16)	\$150
596	KGV 1d reds accumulation on showcards & in envs in Twining's Tea tin. Careful inspection may reward. (100s)	\$100
597	KGV 1d reds in "G" number order on Hagners. Approx 70 MLH & 600 used incl Die II, "OS" perfins, varieties & shades with postmark interest.	\$250
598	KGV 1d reds semi-sorted on Hagners with minor flaws, compartment lines, shades, rough paper, odd wmk variety & usual mix of machine cancels & cds's. (300+)	\$60
599	KGV 1d reds used accum off paper on 44 Hagners starting with attempted sorting by shade (40+) followed by smooth paper Die I (300+) & then annotated minor varieties (500+) followed by perfined "OS" examples (164) before more shades (described as light orange & dark, aniline etc (200+). Generally good to fine cond noting some private perfin amongst the mix of cds & machine cancels. (c1200)	\$100
600	KGV 1d reds x 11 with 4 on smooth paper with 1918 Southern Cross cds's & 7 on rough paper with a range of 1918-1922 cds with all perfined "OS". All have grossly misplaced perms on 2 sides at either the top or bottom frame with left or right side frames. All are fine postally used. A rarely seen lot. (11)	\$75
601	KGV 1d reds, good to fine used in smaller envelopes labelled "Die II's" in Tea tin containing approx. 400-500. A quick look confirmed they were probably all Die II's. Good for research. (100s)	\$80
602	KGV 1d violets MUH, MLH & F/U range, the majority with varieties incl 4 pairs & a plate 3 bottom selvedge MUH block of 6 with part imprint (hinged in selvedge only) from positions VI 49-51/ 55-57 (top 3 stamps creased horizontally). Bottom left stamp with "white flaw in right frame opposite emu's feet" variety (ACSC 76a(3)r). Other varieties incl (3)e.g. & j & (4)j plus 10 good to F/U. (33)	\$60
603	KGV 1½d red Die II, SMW Perf.14 MUH/MLH selection incl 5 pairs & 3 blocks of 4 plus 14 good to F/U. Noted translucent paper with "blob of ink on emu's neck" MUH, plate 1a F/U with variety ACSC 91(a)d, Mullett imprint pair with "ST of POSTAGE joined" variety (4)n, electro 4 plate dot block of 4 (hinged in selvedge only), "void top right corner 1st correction" (2)ga, plate 2 Mullett imprint pair with "first correction to imprint State II Australia" - first "A" & "UST" damage & single with variety 91(4)na before MLH pair type A-B 91(4)fa. Another useful lot. Total cat. approx. \$1500 (30)	\$120
604	KGV 1½d red, no wmk good to fine used selection with various annotated varieties, 12 of which are listed as ACSC (17)h, l, k, p, sa, v, vbb & vc(18)l, o, s & va plus 2 unlisted varieties. Useful for the specialist with a total cat. \$1300+ (15)	\$120
605	KGV 1½d reds in bundles tied by cotton with a stated total of 3600.	\$100
606	KGV 2d brown, SMW, perf. 13½x12½ group noting MLH imprint pair & 4 singles plus 18 good to fine used singles, most with annotated varieties. Total Cat. \$1400+ (25)	\$100
607	KGV 2d red accumulation which approx. half have been sorted by wmk & flagged with varieties or perfins noting "OS", "VG", "GNSW" & "T" types. Also odd "OS" ovpt etc. Just needs the task completed! (approx. 800)	\$200
608	KGV 2d red, SMW, perf. 13½x12½ with mostly Die II's noting 3 pairs, a block of 4 & 2 singles MLH plus 6 used singles. Also "TWO PENCE" surcharges on 1½d red a MUH block of 10, 2 blocks of 6, a pair & 2 CTO singles, the majority with annotated varieties. Total Cat. c\$1000	\$75
609	KGV 2d reds in bundleware in Twinning's Tea tin. (4400)	\$100
610	KGV 3d blue in various shades incl single wmk Die I (22) plus 17 x perfined "OS", Die Ia (14) plus 13 "OS", SMW, perf.14 x 18 & 15 "OS" all type A with 6 x type B plus 7 perfined "OS" before SMW, perf.13½x12½ x 11 Type A plus 10 perfined "OS". Type B with 8 normal & 6 "OS". The type A's & B's need checking & offered "as is". Also Die II SMW, perf.13½x12½ x 17 with another 16 Perfined "OS" of which one is F/U is the "dry ink" variety. Finally CofA wmk x 27 of which 3 are ovptd "OS". Many useful at this reserve.	\$90
611	KGV 3d blue, SMW perf. 13½x12½, Die Ia with annotated varieties consisting of 10 MUH/MLH & 6 used plus Die II good to fine used also with annotated varieties. Total cat. \$1700 (25)	\$120
612	KGV 4d olive, SMW perf.14 group incl a MH well centred & a CTO well centred example with small gum thin. The 6 good to fine used display the varieties (3)g, (3)p, (4)d, (4)f, (4)k & (4)o. ACSC Cat. \$600 (8)	\$50
613	KGV 4½d violet single wmk x 19 incl an "OS", SMW Perf.14 x 13 & another perfined "OS" before Perf. 13½x12½ x 2 (short perms) plus "FIVE PENCE" surcharges x 9 noting several F/U examples. (44)	\$40
614	KGV SMW, perf.14 MUH, MLH & used retired dealers stock on Hagners. Strong in varieties & extensively annotated on a range of ½d to 4½d values noting singles, pairs & blocks, some with imprints plus "OS" perfins, many with fine cds's. Substantial catalogue value with a conservative reserve. (100s)	\$400
615	KGV SMW, perf. 13½x12½ selection of 1½d reds & browns plus a few 2d browns. Mixed MUH, MLH & used with singles, blocks, strips & pairs annotated with varieties etc on Hagners & leaves in 4 ring binder. ACSC Cat. \$5000++ (100s)	\$500
616	KGV SMW, perf. 13½x12½ group with ½d orange (14), 1d green Die I (27), Die II (32), 1½d (24) with 4 varieties, 2d brown (6), 3d blue (23) incl 2 x "OS", 4d olive (15) incl 1 "OS" ovpt & 1/4d turquoise (15) incl 1 CTO with others fine postally used. Also 2d surcharge (16) incl "sliced O" var., 1½d red-brown (14) incl "OS" ovpt, 2d red (10), 5d brown (7) & 5d surcharge (5). All good to fine used with useful pickings. (200+)	\$200
617	KGV SMW, perf.13½x12½ & CofA watermarks on 9 sheets ex Barrett-Lennard with SMW MLH/MH 1½d brown, 2d red, 3d blue x 3, 4d olive x 2 incl "OS", 5d brown x2, 4½d violet & 1/4d turquoise-blue plus another CofA wmk. Also 2d brown MLH, 4½d Die II fine CTO plus a range of used to 1/4d noting a very fine CTO, 4½d violet mint hinged Perf. OS (ACSC 120cba, Cat. \$450). CofA wmk with "OS" perfins & used stamps with 5 x 1/4d incl a strip of 3 with crisp Devonport 13 AP 37 cds, "OS" ovpts ½d to 5d & ½d orange block CTO.	\$200

618	KGV SMW, perf.14 selection noting ½d orange (6), 1d green (9), 1½d red (15) incl inverted wmk & 1 variety, 2d brown (1), 3d blue (10) incl 5 x "OS" perfins, 4d olive (5) & 4½ violet (11). Good to F/U. (56)	\$30
619	KGV SMW, perf. 14 & Perf. 13½x12½ perfined or ovptd "OS" selection on Hagner incl p.14 3d blue type ACSC 106ba, Cat. \$375 MUH, 1d green dry ink F/U ACSC 80bac, Cat. \$175 & 4½d violet with "retouched left val table & numerals (& spur on right val table)" variety F/U ACSC 119bas, Cat. \$140+ premium for "OS". Also 4½d perfined "T" F/U before p.13½x12½ ½d orange x 2 CTO, 1d green CTO x 2 plus 4 MUH/MLH with varieties, 1½d brown CTO, 2d red Die III CTO & F/U pair with "flaw on nose" variety plus 3d blue type A MUH (ACSC 107ba, Cat. \$375) & 3d blue good to F/U with CTO type A x 3 plus 2 x 3d blue varieties used. Finally 4d olive with variety ACSC 116wa(3)e used & 4d ovptd F/U & 2d brown Die II F/U with variety ACSC 99(2)j. Cat. approx. \$1500 (30)	\$120
620	KGV SMW, perf.13½x12½ selection of 9 blocks of 4 as follows. 2d plate 1 John Ash "N over N" imprint MLH with corner perf missing & light crease affecting one (ACSC 99(1)z), 2d red Die III, fine MUH right selvedge block of 4, "TWO PENCE" surcharge on 1½d red, MUH lower selvedge block, "FIVE PENCE" surcharge on 4½d violet John Ash "N over N" MLH, 2d red-brown irregular MUH block of 8 from lower right corner of sheet ACSC 99, Cat. \$240 (1 toned on reverse), ½d orange MUH block, 1½d red MH right selvedge block & 2d red-brown irregular block of 16 from the top of the sheet MUH (one stamp toned) Cat. \$480 plus an irregular block of 20 2d red-brown MUH (Cat. \$600). The latter possibly useful for research. Total Cat. \$2000+ (9 blks)	\$180
621	KGV SMW, perf.14 MLH & used selection noting 2d red-brown CTO & ACSC varieties (12)l & (16)o plus 3d blue MLH, CTO & F/U pairs. One MLH pair with variety ACSC 105(3)d. Attractive & useful. Approx Cat. \$1,500 (16)	\$100
622	KGV SMW, perf.14 MLH/MH selection with ½d orange, 1d green x 11 incl block of 4, 1½d red x 8, 2d brown x 2, 3d blue x 2 & 4d olive perfined "OS before some good to fine used noting ½d x 3, 1d green x 4, 1½d red x 5, 2d x 5, 3d blue x 5, 4d olive x 2, 4½d violet x 4 (2x "OS") & 1/4d greenish-blue F/U x2 & 2 more good used. Offered "as is" as some perf. 15½x12½ misclassified. (60)	\$150
623	KGV CofA wmk range on leaves incl ½d orange (7) with 1 ovptd "OS", 1d green (20) incl 6 ovptd "OS", 2d red (17) with 4 ovptd "OS", 3d blue (11) & 4d olive (6) incl "kangaroo's tongue out" variety plus 5d brown (16) with "OS" ovpt (CTO) & 6 varieties & 1/4d turquoise x 7. All good to fine used with reasonable to very good centring. (84)	\$90
624	KGV 1914/20 ½d to 1/4d single wmk selection of 26 MUH (unless mentioned) well centred stamps with sound perfs. Incls 1d carmine-red SLP, ½d blue-green, ½d orange, 1d carmine-red Die I, 1d carmine-rose Die II (MVLH), 1d deep violet, 1d green, 1½d black-brown, 1½d red-brown, 1½d green, 1½d deep scarlet, 2d orange, 2d scarlet, 2d brown & 3d blue Die I (last 3 centred left) plus 3d deep blue Die IA type A (centred down) & 3d pale dull blue Die IA type B (centred left) followed by 4d yellow-orange aniline (centred left), 4d lemon-yellow (centred left), 4d violet, 4d dull ultramarine, 4d olive (MLH), 4½d pale violet, 5d chestnut SLP MUH, 5d yellow-brown & 1/4d greenish-blue. A difficult, nearly complete, lot to duplicate. ACSC Cat. approx. \$5000 (26)	\$700
625	KGV 1914/20 1d red Die II, single wmk on both smooth & rough papers with 21 good to fine used incl 3x "OS" & 4 x Die II plus rough paper sub cliches & 2 smooth paper sub cliches Die II & on perfin "OS" sub cliché Die II & on perf "OS" sub cliché rough paper Die II. Noted a rough paper example with 31 MY 18 cds (rosine?). All annotated with an approx. cat. \$1200+ (21)	\$300
626	KGV 1914/20 Single watermark range on 13 pages consisting of ½d green MLH x 3 & 11 used, 4d lemon x 4 used noting Mooliabene & Meckering cds's, 1½d browns x 2 MLH/MNG plus 10 used shades, 2d orange x 2 MLH & a used, 4 x violet incl an "OS" perfin & 1/4d x 2 good used. 1½d reds x 11 MH/MLH & 5 used, 1d green MLH x 7 & 1 used, ½d orange x 2 F/U, 1½d brown x 3 F/U, 2d orange x 7 good to F/U noting 1 with Youanmi 1922 cds. Continues 4d violet x 2 & 1/4d greenish blue x 2 F/U & P"OS" perfin MLH (centred high) & F/U. Another page with ½d green x 4, 1d red x 2, 4d orange & 5d chestnut plus used 1d red x 7, 4 orange x 3 & 5d chestnut x 3, ½d orange x 6 MLH, 1d violet x 4, 1½d green x 8, 2d red x 2 & 4d blue x 4 incl 1 with inverted wmk & well centred. Used also with ½d x2, 1d x 6, 1½d green x 6, 2d red x 10, 4d blue x 5, 3d blue x 7, 4d olive x 6 & 4½d violet x 10. MLH/MH with 2d brown x 2, 3d blue, 4d olive x 3 (LMW), 1d green x 4 & 1½d red pair. More used incl 3d blue x 4, 4½d violet (LMW), 1d green x4 & 1½d red x 5. Also noted 4d blue perfined "OS" used & 1 with "dry ink" along with ½d orange, 1d violet (2), 1½d green x 3, 2d red x 5 with another "dry ink". Last 2 pages with LMW consisting of ½d green x 18 incl 3 MLH, 1d red x 10 noting 1d carmine-pink Cooke Printing F/U with 27 FEB 1918 NSW cds (ACSC Cat. \$275) & 1½d brown x 16. Ex Barrett-Lennard. (approx. 300)	\$500
627	KGV 1924 No wmk range on 2 Lindner pages consisting 1d green MUH/MLH x 17 incl 3 blocks of 4, one for positions 7.53 & 54/ 59 & 60 with both "ferns" & "RA joined" plus "ferns" variety on "OS" & "secret mark" on another. Other varieties on used before 1½d red MLH x 9 & used x 8 incl 2 perfined "OS" F/U. Useful group. (44)	\$90
628	KGV 1926/20 SMW, perf. 14 "balance of consignment" on Lindner pages. Incls ½d orange MLH (4) & used (2), 1d green MUH/MLH block of 4, 3 pairs & 3 singles & used (15) with several varieties noted before 1½d red MLH (18) incl strip of 3, imprint pair & 2 with inverted wmk & used (17), 2d brown MLH & CTO & used (4) incl 1 perfined "OS". Also 3d blue with 4 x F/U with 3 "OS" & another "OS" with inverted wmk plus 4d olive MLH (2) & an "OS" perfin also MLH plus 4 good to fine used incl an "OS" (Cat. val \$800+). The 4½d violet MNG with 10 good to fine used examples before a single 1/4d turquoise F/U, centred left. Numerous pickings remain. (104)	\$200
629	KGV 1926/30 SMW, Perf. 13½x12½ "balance of consignment" lot on annotated Lindner pages in matching binder with ½d orange MLH x 7 incl "OS" pair before 40 good to fine used with a further 10 perfined "OS". 1d green consists of 64 examples of which 16 are MLH, one with inverted wmk before 1½d brown with 3 MUH/MLH blocks of 4, 2 singles & 8 used. Other vals consist of 2d brown MLH (5) & used (16) incl 2 perfd "OS", 2d red MLH (10) & used (53) plus ovptd "OS" x 3 MLH & 12 used incl choice used block of 4. The 3d blue Die IA type A with 3 MLH & 2 used plus 2 "OS" before type B MLH also "OS" mint (creased) while 3d blue Die II has 2 MLH incl an "OS" before 16 used, 4d olive MLH & 24 used incl 4 perfined "OS". The 4d olive is ovptd "OS" plus 6 used, 4½d violet Die I used x 2 & CTO also x 2. Finally 5d chestnut with 2 MLH & 7 used plus 3 perfd "OS" while the 1/4d greenish-blue & turquoise-blue are both F/U. A highly recommended lot. (400+)	\$250

- 630 **KGV** 1931/36 CofA wmk selection annotated on Lindner pages noting ½d orange MLH (2) & used (7) plus 2 x "OS" blocks of four with one MUH & other CTO plus 3 CTO singles. Also a complete CTO ½d to 1/4d set of 8 before a duplicated range consisting of 1d green MLH (24) & 90+ good to fine used incl CTO, 1d green ovptd "OS" MLH incl block of 4 & 18 used plus block of 6. 1½d brown with 2 MLH pairs & 2 used singles before 2d red MLH (10) & used (45) plus 2d red ovptd "OS" MUH/MLH block of 4, a single & 5 x used. The 3d blue has 2 x MLH & 20 good to fine used plus "OS" ovpts with 2 pairs, 1 MLH & 1 CTO. Finally 4d olive with 2 MLH & 30 used, 5d chestnut x 2 MLH & 40 used or CTO plus 1 ovptd "OS" F/U & 1/4d greenish-blue F/U & a turquoise-blue also F/U. Many useful F/U examples with a conservative reserve. (350+) \$100
- 631 **KGV** Mainly CofA wmk in small box with 1d green good to F/U (200-300) with others arranged in envs & on stock cards with additional 1200-1500. Noted one stock card with 15 x 1/4d KGV SMW, perf.13½x12½ very good used to F/U (ACSC Cat. \$40 ea). Others incl CofA wmk 1/4d KGV x 34 with a couple damaged but 10 x good used, 9 x very good used & 11x F/U. Potential with time! \$150
- 632 **KGV** blocks on Hagner noting 1d engraved (6) plus pair, 1d green ovptd "OS" (6), 2d red booklet pane CofA wmk (ACSC 103Ac, Cat. \$175) MUH, SMW 3d blue John Ash imprint block of 4 (stained on reverse). Also 1/4d greenish-blue with "flattened cross of crown" variety (ACSC 130Af, Cat. \$200) F/U. (9 items) \$100
- 633 **KGV** 2 Hagner sheets of MUH/MLH oddments with 5 blocks of 4, a strip of 4, 9 pairs & 29 MLH singles. Noted several "WA" perfins incl 2d CofA block of 4 & an Ash imprint strip of 4 Perf both MLH/MUH. Also 4d olive CofA wmk with 2 pairs MLH & MUH/MLH. Incls 10 x 1d red shades. Reserved at less than \$1 per stamp! (72) \$60
- 634 **KGV** Bundleware comprising ½d green (40), 1½d green (35), 1½d brown (90), 1d red (160), 1d green (235), 1½d red (550), 2d orange (880) & 2d red (1300) The usual mix of slogan & cds cancels. (3290) \$75
- 635 **KGV** Group of CofA wmk low vals incl ½d orange MLH pair, CTO single & F/U single, 1d green with 3 blocks of 6 incl John Ash imprint MUH/MLH, 4 blocks of 4 incl 3 Ash imprints with 4th block guillotined as part of the imprint in the top selvage. Also 1 strip of 3 & 5 singles. Used consists of 1 CTO & 65 good to fine used singles plus 3 pairs. Also 1½d brown MUH block of 4, MUH/MLH pair plus CTO single. Many items have annotated varieties. Total Cat. \$2500+ \$150
- 636 **KGV** Hagner page with ½d to 1½d vals all annotated with varieties plus 8 shades noting F/U 1918 red-brown. Better than average quality. ACSC 71w, Cat. \$600+ (22) \$80
- 637 **KGV** Large Mult wmk range consisting ½d green (14) incl 4 inverted wmk & 2 varieties, 1d green (25) & 5 x "OS", 1½d black-brown (17) incl 3 "OS" & 2 varieties, 1½d red-brown (6) before No wmk 1d green (17) incl 2 varieties & "OS" perfins (15) plus 1½d (11) with 2 varieties. Mostly good to fine used. (110) \$70
- 638 **KGV** LMW group of 4 perfined "OS" with ½d green F/U (ACSC 65ba(7)f), 1d green in MUH corner selvage example (ACSC 74b(4)vb), 1½d black-brown MNG (ACSC 86ba(1)o) & 1½d brown, fine MLH (ACSC 86ba(8)k). Total cat. \$320 \$30
- 639 **KGV** Mainly 1d reds on 48 postally used covers, 17 cover fronts & 8 postcards appearing to be all Die II's. Noted 1917 "War Chest Supply Depot" postcard acknowledging delivery of donated goods. An interesting lot, many with light pencil "G" numbers adjacent to stamps. Good to fine cond. (73) \$150
- 640 **KGV** Mixed on/off paper comprising 1d greens & 2d reds totalling 2400 in small box. Tasmanian cancels appear to be in the majority! \$50
- 641 **KGV** MUH, MLH & used accum on Hagners in 4 ring binder with many items having annotated varieties. Mostly ½d to 2d vals plus odd 4d violet. Majority single crown wmk with a few Sm Mult Perf.14 singles, pairs, blocks, strips etc. Very high cat. value & useful to re-seller as dealer marked prices total \$6000+ (500+) \$500
- 642 **KGV** MUH/MLH varieties with many in multiples/blocks on Hagners in binder. 1d greens & 1½d browns form the major part of the lot in all wmk or no wmk plus 5d brown single crown block of 6 MLH & 3 singles of 4½d (SG 92). Extensively written up & priced to sell with nearly all MUH/MLH. Ideal for the Ebayer or re-seller as PTSA \$5000+ \$1,000
- 643 **KGV** Range of varieties on covers noting 4½d RVT retouch, 1d green "dot in lower corner" (ACSC 82(4)s), 1½d red-brown "flamed right value shield" (ACSC 85(7)k), ½d orange "broken NW corner" (ACSC 68(9)h3), 1d violet "nick in left frame" (ACSC 76(4)g), ½d green "white spot back of king's head" (ACSC 63(6)e), ½d orange "spur on left side of left value tablet" (ACSC 68(9)e), 1½d black-brown "dent in right frame", 1d green "thin left frame" (ACSC 81(3)d) & 1d red "scratch behind kangaroo". (ACSC 71(4)p). (10 covers) \$100
- 644 **KGV** Retired dealers lot with CofA wmk. Mixed MUH, MLH & used stock on Hagners with many varieties "flagged" with details & ACSC numbers. ½d to 5d values incl "OS" examples. Over 650 stamps with approx. 60% used (mixed cds & machine cancels). Very high cat. val in varieties alone. \$250
- 645 **KGV** Selection on pages with useful pickings to 1/4d (3). Noted 4d blue with inverted wmk (toned MH gum). Incls 2 pages with annotated varieties. Conservatively reserved. (147) \$100
- 646 **KGV** Used selection to 1/4d with shades & varieties mounted on leaves in peg-fitting album. Noted some perf "OS", flaws identified incl 1d red "ferns", "thin G", "pre-substituted cliché" (2), "substituted cliché" (3), "saddle on emu" & "inverted wmk" (6) plus "Die II" (10) with "Die III" (MLH & used) before rough papers & higher vals. Incls 4d blue (+ perf "OS"), 1/4d single wmk ditto plus some MLH noting Sm Mult Perf.14 1d, 1½d, 2d, 4d & 4½d & no wmk 1d & 1½d. Whilst a good range of annotated flaws on 1½d red vals, the main value is in 1d red shades & varieties. (1100+) \$280
- 647 **KGV** Varieties in singles & blocks in mixed MUH, MLH & used cond on 12 Hagners with majority "flagged" with ACSC details & cat vals. Noted 4d orange block of 4 MUH with wmk inverted (Cat. \$900), 4d olive no imprint pair with diagonal line on King's neck (Cat. \$500) & single 4d olive-green with "kangaroo's tongue out" variety (Cat. \$300) plus a used range (some perfined "OS") with 4d orange varieties totalling ACSC Cat. \$2120. Many 1½d vals (ACSC 89/22) with some unlisted varieties plus others to 2d incl 1d reds (30) & 1d greens (48). Total ACSC Cat. \$10,000+ (100s) \$1,200
- 648 **KGV** 1914/23 Retired Dealers stock neatly arranged on Hagners. All with SG numbers & priced for ½d to 4d vals in single & LM wmk in mixed MLH & Goof to F/U cond. PTSA \$750+ (59) \$100
- 649 **KGVI** 1937-1952 collection in two Sherwood Philatelics folders complete simplified incl 1937 Robes on thick paper & 1949/50 Arms sets. Fine MUH. (90) \$130

- 650 **1913-1965** Useful range on Hagners with kangaroos noting 3rd wmk perfined small "OS" (mixed cond), CofA 5/- CTO with full gum before KGV 1914 1d engraved plates 1-4 in pairs, 6d Kookaburra F/U & well centred with other average KGV. 1930's commems (no 5/- SHB) mainly used with some MLH incl Ash 6d violet imprint pair & ditto for 2/- Silver Jubilee. Defins incl £1 thick paper Robes imprint pair MLH & set used, Arms to £2 used with the QEII incl Navigators MLH (£2 creased & no 4/-) & used to £1. (100s) \$200
- 651 **1913-1965** MUH/MLH & good to fine used accumulation in quality "as new" Lighthouse & Prinz black paged stockbooks arranged in date order. No high vals & sparse kangaroos & KGV but incl some blocks of 4 at the back noting 1932 2d Kingsford Smith Plate 5 block of 4 (MLH in selvedge only). Strong in the QEII period with useful pickings for the re-seller. (100s) \$75
- 652 **1913-1965** on Seven Seas & other pages in binder. Kangaroos mostly average used but incl 1st & 2nd wmk 2d grey MLH 1st, 2nd & 3rd wmk while 2/- 1st wmk & 10/- 3rd wmk are cds examples plus "OS" 6d Sm Mult wmk used, CofA MLH, 10/- & £2 "SPECIMEN" MLH, £1 used (top corner damaged), 10/- good used with small mix of "OS" perfins used to 1/- KGV is mainly used to 1/4d with a few low vals MLH. No varieties flagged. 4d lemon looks MLH but has a small thin at top, 1d green Die II MLH before "OS" ovpts to 5d mixed MLH/used. Incls a page of private & "OS" perfin with vals to 5d. Also 6d kookaburra, 1928 M/S MLH (light bend), an attractive 1940 cover by Clipper to Hawaii with Hermes perf. 11 block tied by Belmore cds & "Opened by Censor" tape at left. Good coverage of 1929 & later commems noting 1/- lyre "OS" MLH & used, Kingsford Smith 2d & 3d "OS" used, 6d sepia MLH & used plus ovptd "OS" MLH & 2 used. 1932 5/- SHB with heavy parcel cancel, 2d & 3d SHB "OS" MLH & used, 1934 Vic Cent perf. 10½ set MLH & used & perf. 11½ 2d & 3d MLH & used with 2 x 1/- used (faults) before Macarthur set of 3 MLH & used, 1935 Anzac & SJ sets also MLH & used, 1937 Sesqui MLH & used & set on FDC. The KGVI defins incl 3d Die I MLH, Robes thick paper used, thin MLH (£1 well centred & marginal), Arms to £2 MLH & used with all other issues both MLH & used noting odd imprint or used multiple. 1950 Stamp Cent in full sheet MUH (minor spot & light corner crease), QEII incl 4d booklet pane, 5d green part perfd block of 9, 5d blue booklet pane & Navigators to £2 MLH (7/6d F/U) plus marginal pairs of 10/- & £1 cream paper. Finally BCOF set to 5/- on thick paper MLH & used to 1/-. PD monocolours are mixed MLH/used incl "blank at base" to 6d, second series to 5/- (no stroke), 1909 bicolours to 2/- & recess type to 5/-. More perfins, stationary cut-outs & Emergency Mailing Service complete this worthwhile lot. (1000+) \$750
- 653 **1913-1965** MUH/MLH in Seven Seas hingeless album (retails at \$165). Kangaroos incl 1st wmk to 6d (excl 2½d) MLH (2d foxed, 4d even toning), 3rd wmk to both 2/- simplified MLH, Sm Mult to 2/- MLH, CofA to both 2/- plus 6d "OS" (CofA x 2) MUH before KGV complete incl Dies & "OS" ovpts (Die II 1d red & 4½d used/CTO), MUH/MLH. Also 1928 kookaburra M/S MLH (dark gum), 1931 2d & 3d Kingsford Smith with "OS" ovpts CTO & 6d brown MUH plus 1/- lyrebird "OS" MLH & 5/- Sydney Harbour Bridge CTO plus "OS" ovpts MLH. Incls 1934 Vic Cent in both perfs & Macarthur set of 4 MLH while 1935 commems incl a 1/- Anzac MUH. Thereafter mixed MUH/MLH complete to 1965 with defins incl both Robes sets MLH, Arms MLH & Navigators set of 8 MUH (10/- cream MLH). No PD's, coils or booklet panes. About 99% fine & fresh. Cat. £3000++ (approx. 400) \$700
- 654 **1913-1982** Seven Seas hingeless album with 1st wmk to 5d MLH (1d used), 3rd wmk 1/- & 2/- MLH (maroon) & 2/- brown used x 2, SMW 6d, 9d & 1/- MLH, CofA 5/- MLH & used, 10/- F/U & £1 F/U before KGV to 1/4d mixed MLH/used incomplete. 1914 6d kookaburra well centred with part o.g., 1928 M/S MLH, 1931 Kingsford Smith set plus 6d Airmail & ovpts MUH (2d & 3d No Cert), 1932 5/- SHB MLH (thin spot) noting 1934 & onwards commems complete incl 1937/48 defins with both papers in Robes (thin MUH, thick £1 faulty) & Arms set MLH. 1961 5/- Cattle in both cream & white papers (latter MUH), 1963/65 Navigators set of 8 MUH & well centred. Decimals complete simplified to 1982 Christmas incl 1971 pane of 25. A clean lot. (100s) \$750
- 655 **1914-1965** Comprehensive MUH/MLH range on 44 Hagners noting 1927 2/- booklet, 1928 M/S plus pair of same from top right of sheet before all "OS" perfined 1927-1931 commems plus "OS" ovpts on Kingsford Smith with Ceremuga Cert (2003) stating "genuine but regummed", 1929 1½d WA Cent block showing "bleed through" affecting 2 MUH, 1932 Sydney Harbour Bridge to 5/- & ovpts incl 1/- lyrebird & 6d kookaburra with "break in top frame" variety. 1/- lyrebird marginal block of 4 MUH, 1934 Vic Cent in both perfs, Macarthur set of 4, 1935 Anzac & Silver Jubilee with plate singles of 1/- Anzac (1 & 2), plate blocks of 1936 Cable, a 1939 Tin Can Mail cover from Tonga to Perth with Aust KGVI 2d red. Incls other KGVI with many imprints, both Robes sets MLH, ½d orange kangaroo blocks showing 4 different flaws & 1948/49 Arms (2 sets MLH). Finally 3/6d booklets (4), 4/- (2), 1959 5/- cattle in both papers & 1963/65 Navigators set of 8 MLH plus various coil strips & helicon papers all annotated. A fabulous lot with high percentage of MUH. (100s) \$1,200
- 656 **1914-1965** Ex-dealer "flagged" stock of good to fine used in damaged stockbook & Hagners noting 1929 3d Airmails type A (7) & type B (6), many 1930's 2d & 3d commems before later defins & commems with 2/- & 2/3d vals duplicated incl 5/- cattle (18), 10/- Flinders perfined "VG", 7/6d Cook F/U (2) & 1/- lyrebird "OS" (2). (100s) \$50
- 657 **1914-1965** pre-decimal selection in small stockbook noting 1914 1d engraved KGV CTO JY 17 14 with light gum bend (Cat. \$75), 1914 6d Kookaburra MLH & F/U, 1934 1/- Vic Cent Perf. 10½ on piece F/U & off paper with slogan cancel, Perf. 11½ single MUH, 1932 6d Kookaburra & 1/- Lyrebird MLH, 1935 Anzac & Silver Jubilee fine MLH, 1937 10/- Robes with "SPECIMEN" ovpt MUH, £1 thick paper MLH (tone spot), 1940 AIF pairs MUH (1 x 2d stain spot), Arms to £2 x 2 sets used & Birds to 3/- MLH plus other useful odds to 1965. Incls a few used decimals to 1975, a AAT 1957 2/- block MUH, Norfolk 1953 5/- F/U & BCOF 1/- block of 4 used. Generally fine. (250) \$120
- 658 **1927-1947** MLH & used mounted on Senator leaves noting 1928 M/S MLH, 1927/30 "OS" perfined commems incl 3d Air types A & B both MLH & used, 1931 Kingsford Smith 2d & 3d OS used, 1932 Lyrebird & kookaburra MLH & used, "OS" lyrebird MLH & used, 1932 SHB MLH & used to 3d incl "OS" plus 5/- CTO. 1934/47 commems mostly in both MLH & used before 1937/49 to 1/- sorted by perfs & Robes on thick & thin papers in both MLH & used cond before a few pages of "variations" used on KGVI low vals. Clean lot with a low reserve. (100s) \$250
- 659 **1930-1940** Commems duplicated MLH & used in Lindner binder. Incls 1930 Sturt pair normal & perfined "OS" F/U & MLH of each, 1934 Macarthur set of 4 both MLH & used, 1935 Anzac, Silver Jubilee all MLH & used (latter in Pl.1 singles of 3d, 2/- used), 1936 Cable MLH & used plus Ash imprints (2d block, 3d pair) & 3 extras of 3d used. Also 3d NSW 3d & FDC with 2d & 3d before 1940 AIF MLH & used plus imprint blocks (no 6d). Majority fine & useful at this reserve. ACSC \$750+ (58) \$50

660	1930's-1950's "Kiloware" in original "Boans of Western Australia" bag full of interesting material on paper. A quick glance revealed Aust kangaroos to 2/-, KGV to KGV1 definitives with later commems & a "Parcels Post" label with cds tied definitives. Some Commonwealth material also noted incl Great Britain high vals on piece noting 2/6d KGV1 strip of 3 & 5/- x 3 & 10/- on single piece (wish they'd kept the cover!) Also some Ceylon & NZ odds. A small original "Boans' Pharmacy Wellington & Murray Streets" prescription box with handwritten notes for dosage & timings is crammed with some off paper issues. The box would be collectable in its own right. An enjoyable rummage (100s)	\$150
661	Pre-decimal Enormous variety of covers incl some mint postal stationery. Incls Registered mail, Postcards, definitives to mid-vals plus commems in blocks noting AAT, some State postcards mint (SA & Qld) with other PPC's incl Aborigines & other themes. Also 1897/1929 Tattersalls tickets, some receipts, Clerk of Courts (WA) cds on receipts etc with approx. 30 of these. Inspection highly recommended. (140+)	\$150
662	Pre-decimal Used in 2 stockbooks with a few kangaroos & KGV on Hagners. One volume has heavily dupl 1927-1940 incl commems to 2/- in mixed cond, 1937/48 Robes also dupl (Average cond) while second volume has KGV1 3d blue Die II (28) & thin paper (60), Die III (150+) before odds & ends noting 2/- Qantas (6), 5/- cattle (6) & 2/- Olympics (5) plus bicolour PD's 2d (19), 4d (12) & BCOFF 3d (23). The Hagners are annotated with varieties on 1d kangaroo (56), 2d, 3d (3), KGV 1d red (13) with other colours & vals to 5d (50+). (100s)	\$100
663	Pre-decimals 1913 1d red engraved KGV x 13 MLH incl block of 4 & 2 pairs & 6 used before 2 well centred engraved kookaburras MLH & F/U. Next 5 pages with 1914/18 KGV shades noting 2 x Die III's & the odd Die II. Majority good to F/U with the odd MH/MNG. Several useful rough paper shades & 5d chestnut on rough paper perfined "OS". Take time to view! (100+)	\$150
664	Pre-decimals Selection of John Ash & By Authority imprint blocks of 4 with vals to 1/4d & 1/0½ KGV1. MUH/MLH or MUH. Minimal duplication. (100+)	\$30
665	B.C.O.F. 1946 set of 7 to 5/- Robes on thin paper MUH plus ½d forged ovpt & 5/- Robes on thick paper MLH. Incls ½d block of 4, 3d imprint block of 6 & a pair of 6d with left unit showing "stop after Japan" variety MUH (SG J4b, Cat. £425). Total SG Cat. £850	\$250
666	B.C.O.F. MLH & used range on Hagner incl ½d MUH/MLH block of 12 plus 4 singles, 1d MLH/used (2 ea.), 3d block of 4 & 3 singles MUH/MLH, 6d (2 MLH, used), 2/- used & 5/- on thick paper used & thin paper MLH (stained). Conservative reserve reflects faults. (42)	\$40
The following 10 lots are all in Seven Seas Hingeless albums (green) from a vendor who kept up to date via his Aust Post standing order account which included gutter pairs, blocks & strips plus booklets & exhibition M/S's etc. Incls some used extras mounted on backs of leaves. Each lot is one volume with the date range & face value shown.		
667	1966 to 1982 (Nov) - Vol. 1. FV \$590	\$200
668	1983 (Jan) to Nov 1987 - Vol. 2. FV \$630+	\$240
669	1988 (Jan) to 1992 (Jan) - Vol. 3. FV \$750	\$300
670	1992 (Jan) to 1994 (Nov) - Vol. 4. FV \$700+	\$300
671	1995 (Feb) to 1999 (Nov) - Vol. 5. FV \$1100+	\$450
672	2000 (Jan) to 2004 (Oct) - Vol. 6. FV \$1640	\$600
673	2005 (Jan) to 2007 (Nov) - Vol. 7. FV \$1340	\$500
674	2008 (Jan) to 2010 (Nov) - Vol. 8. FV \$1680+	\$650
675	2011 (Jan) to 2012 (Nov) - Vol. 9. FV \$1570	\$600
676	2013 (Jan) to 2019 (Nov) - Vol. 10. FV \$2140+	\$800
677	1966-1974 MUH/MLH in springback album attractively arranged noting 1966 Birds in blocks of 4, Navigators to \$4, booklet panes & Christmas 1971 plus cream & white papers in later issues incl Paintings with others basic varieties highlighted. Fresh with a FV \$185+ (100s)	\$75
678	1966-1982 Comprehensive early decimals noting 1966 (14th Feb) set of 22 on single OHMS FDC before 1c, 5c & 6c QEII with strong offsets (ACSC 436c, 444c & 446c, Cat. \$260), lesser one 5c block of 8 & 5c block of 4, complete set of Helicon Ink booklet panes (Cat. \$240), an overinked block of 18 x 6c QEII orange, 50c Dampier with slight offset, \$1 Flinders in both perfs & 1973 75c Cook reprint plus various flaws on \$1 Flinders incl "recut between sail & eye" (Cat. \$125). Continues with selection of booklet panes incl later FA's & PM's, coils with a couple of listed flaws incl 7c Desert Pea with buff & green omitted, 1971 Emergency Air Mail Service semi-officials, 1971 Christmas blocks of 7 & panes of 27 in both white & cream papers. Later issues in both Helicon & non-Helicon with 1973 7c Agate with black omitted, 1974 9c on 8c Opal with misplaced surcharge & 10c Sapphire printed on gum side plus the later perf variations with odd minor flaws. Noted 1975 18c Wildflower block of 16 with black omitted in top 2 pairs & green omitted in a block of 4, MUH with 2 creased but total cat. of fine units on this page is \$2000+. Later incls 1978 18c Kingsford Smith & 1982 24c Thylacine imperforate vert pairs MUH (Total Cat. \$250). Even a couple of "Woomera" Rocket covers! Superbly arranged & annotated on Hagners in binder with slipcase.	\$400
679	1966-1985 complete MUH in Seven Seas Hingeless album incl Navigators to \$4 with both \$1 Flinders perfs (retail \$90) plus the "SPECIMEN" ovpts (retail \$95), 1966 4c & 4c on 5c QEII Booklet Pane sets of 6 of 6 slogans (retail \$180) with later booklet pane sets of 4 for PM's & FA's, ANPEX Cook M/S, 1971 Christmas block of 7 & pane of 25 before 1974/70 Paintings to \$10 with later commems & odd booklet. Fine cond. Total retail \$750+	\$200
680	1966-1993 Fine used (or CTO) collection in mounts on clean, written up pages appearing 99% complete bar a couple of "cheapies". Incls 1990's gutters & vals to \$20 Gardens plus strips & M/S's. (100s)	\$40
681	1966-2015 good to fine used stock in 3 quality "as new" Lighthouse black paged stockbooks arranged in date order. High vals to \$10 with duplication up to 3 of each. Noted S/A's & some Int Post also to \$10. Reserve based on the stockbook retail of \$150+ (100s)	\$50
682	1970's-2000's mixed MUH with 5c to \$1.50 face values bagged for postage with mixed quantities in each env/bag etc. MUH with some better noting 2008 WYD/Pope sheetlets of 10 x 2 (Retail \$50+ each!) Total FV \$1200 (100s)	\$250
683	1980's-1994 MUH gutter strips, pairs with a few AAT & Cocos 1970's in similar multiples. Total face value approx. \$400 & all housed on Hagners in binder with tabs PTSA \$500+	\$120

684	1982-1989 Continuation of the above noting 1982 60c Humpback Whale trial printing with solid blue-green background, MUH (SG 841a Cat. £250), 1982 ABC Anniv pairs incl gutters cancelled FDI on ABC envs (with correct logo!) plus AP standard FDC but signed by a host of ABC names of the day. Gutters for most issues plus booklets & a stunning Dr Blade flaw on strip of 27c C/wealth Day, 1984 Ausipex M/S's with 3 diff ovpts (Retail \$50), Living Together in gutter pairs with later reprints incl \$2 Garden defins with other vals to \$10 in pairs Fine MUH throughout & beautifully presented. Reserved at the face value!	\$450
685	1989-1995 Third vol in the above with booklets, 1990 "Auststamp" ovptd Aust day Gutter block (retails \$40) plus majority of remaining issues in gutter pairs or pairs if not in this format, 1990 Stamp Anniv M/S FDC with the missing "S" in "ANNIVERSARY" Perth FDI postmarker x 2, \$20 Gardens in pair & single ovptd "SPECIMEN", 1993 Aust Day commem Gutter Block of 20, later S/A's plus koala reprints in TOY booklets & complete 1994 \$4.50 Koalas & Kangaroos S/A booklets reprints (9) & strips of 6 x 11, ATM sheetlets with diff ads, "Across Town Perth S/A sheetlet of 5 & Women in Parl in both pane types. All fine MUH on Hagners. FV \$680+	\$400
686	1992-1999 & 2002-2005 Retired Dealers fine used decimal stock arranged in double columned stockbooks noting se-tenant strips, gutters etc. Useful quantities incl multiples & S/A's plus many CTO. Vals to \$5 Tree Fern (12) & \$10 Kakadu (14) plus Int Post to \$3.60 (4) noted. Useful to re-seller. (1000s)	\$100
687	1995-1998 Again with gutters, S/A's, booklets, sheetlets of 10 when issued & some M/S ovpts plus Monotel sets for GPO Perth & Fremantle. Again fine MUH & attractively presented. FV \$550+	\$300
688	1998-1999 & 2000-2002 in 2 vols continuing the above with gutters or pairs plus S/A' strips with tabs, M/S's & reprints. Noted 1999 Navigators with "A99" perfins (2 pairs) plus imperf pair & another pair ovptd "Stamp News" (these 8 M/S's retailing \$170), 1999 Greetings in sheetlets of 20 incl \$1 koala 45c Polly Woodside with "Best Wishes" tabs. Also 2000 Gold Medallists in sheetlets of 10 & Int Post in pairs to \$10 & \$20 vals noting \$1 "Leaps and Bounds" in sheetlet of 20. Exc cond as previous 4 lots. FV \$950+	\$400
689	2002-2004 & 2004-2006 in matching vols as above with booklets, Greetings issues with tabs incl 2003 Kalamunda Stamp Club 25th Anniv & personalised photo types plus illust gutters when issued & Int Post sets. Noted 2005 Rotary imperf sheetlet. Fresh MUH with odd CTO. Total FV \$1470+	\$700
690	2006-2007 & 2007-2008 as above with the same degree of completeness. The 3 years of issues in 2 vols reflects the increase in issues. Noted "Le Salon du Timbre" ovptd round soccer M/S & Socceros PSS's (2 diff), Redback Spider semi-imperf M/S, Architecture & Qantas A380 imperf M/S's, all \$5 S/A booklets in the diff series & 2008 Olympic Gold Medallists in both Litho & Digital sheetlets of 10. Fine MUH on "as new" Hagners also in matching binders. Total FV \$1330+	\$700
691	2008-2009 & 2009-2010 in another 2 vols as above. Incls Int Post in singles, pairs & gutters, 2008 AFI folder & another for Geoffrey Rush, HMAS Sydney M/S, Greetings S/A booklet series, 2008 GPO Perth re-opening SES (retails \$50+), 2010 Flight Cent in Gutter blocks of 10 & S/A Int Post booklets, 2010 \$50 Archives sheet plus M/S, pack & 3 singles & odd Exhib M/S. Another superior decimal volume. Total FV \$1450+	\$750
692	2010-2011 & 2011-2012 Noting 2011 Eucalyptus Scented Stamp pack & sheetlet, \$6 commem sheetlets of 10 & S/A commem strips, \$20 Colonial Heritage sheetlets of 10, 2011 Mythical Creatures 3D M/S with glasses, 2012 Football Legends S/A booklet set of 8 & "Graeme John" Signature Edition pack. Again, attractively presented. Total FV \$1500+	\$750
693	2012-2013 & 2013-2014 again with Int Post defin issues in gutters pairs, horiz pairs & singles. Also AAT issues noting 2012 Phillip Law M/S ovptd "Ace Stamp Auctions" with auction dates, 2012 \$6 Dogs set of 5 S/A booklets, 2013 \$100 Kangaroo & Map sheetlet plus a block of 10 x \$10, pair & single & both \$10 perfd & imperf M/S's before some of the "reproduced" commems from previous years removed from Prestige Booklet panes, 2012 \$12 Personalised S/A sheetlet of 20 for the PSWA Centennial Exhib, 2012 Black Caviar \$15 pack & Transport sheetlets in pack with heat reactive inks. Finally some commem sheetlet packs for Pinocchio, Dr Who etc. Total FV \$1630	\$800
694	2014-2015 Another 2 beautifully presented albums with issues in the same format as above but also Concession Packs plus all the new 70c defins & commems for the postage rate increase incl KGV Cent Prestige Booklet, concertinaed folder & gutter, Letterpress & Offset printing sheetlets of 10 & matching pack plus 2015 VC Legends in gutter blocks of 10, S/A booklets, M/S & the VC Booklet pres pack. Also noted "Era of Sail" booklet with imperf pane on satin fabric that was limited to just 500 & Aust Trees pack printed on wood. Total FV \$1750+	\$850
695	2015-2017 The 12th lot in this comprehensive decimal collection is in 2 vols continuing with these "difficult to source" modern issues noting large panes from the "Long May She Reign" Prestige booklet, 2015 Singapore Joint Issue M/S's with set of 6 diff embellishments & ovptd in gold. With another increase to \$1 in the basic rate, these vols contain Wildflower defins in S/A booklets & gutters plus Tennis Legends in the S/A booklet set of 12. Also Fruit Labels with gutters, S/A booklets & the concertinaed pack & 2016 Gold Medallists in sheetlets of 10. Total FV \$2300+	\$1,000
696	2017-2018 & 2019-2020 with first vol containing the Legends of TV in gutters & S/A booklets set of 5 & noting 2017 "Rare Beauties" embellished M/S set of 4 with the daily Melbourne foil pmks & numbered (retail \$375). Also the "Impressions" M/S "Art in Nature" collection plus the S/A booklet collection in pres pack. (retail at \$75 ea.). Also both 2019 Perth Stamp & Coin Show foil pmkd & numbered M/S sets of 3 (retail \$150+) plus the Singpex set of 5 (retail \$55). The increase to \$1.10 is marked with new commems & defins incl AAT. Difficult to replicate! Total FV \$2900+	\$1,500
697	2020-2021 This very difficult period now appears in single vols at reserves close to face value with these issues virtually unavailable from dealers and certainly not under double the original face value! S/A booklet sets are complete as are gutters. Incls the \$1.10 Milnga-Milnga with missing the "2020" year & "AUSTRALIA" from the yearbook in a block of 4 (retail \$75) & Day & Day 3 PS&CS pmkd & numbered M/S's. Total FV \$1630+	\$1,100
698	2021-2022 Commencing with the Tokyo Olympics commems & Gold Medallists sheetlets set of 17, "Holdens Final Roar" gutters, M/S & S/A booklet set of 5 (Total FV \$82.50!), AAT Lichen sets, 2021 & 2022 PS&CS M/S sets of 3 all pmkd & numbered (Retail \$50/set) & various 2022 issues that we haven't even seen before! Total FV \$1200+	\$900

699	2022-2024 Int Post high vals to \$4 in pairs, gutter pairs & singles begin this final volume before Aust Dinosaurs, Roses & Peter Brock in S/A booklets before the increase to \$1.20 reflected in a whole new range of Greetings issues plus the attractive "Sporting Treasures" M/S, booklets & gutters. Finishes with the 2024 Travel Posters S/A booklet, gutters & pairs before the \$1.50 further rate increase in "Picturing War" & "Special Occasions" & the "Wedding Collection" Prestige booklet costing \$48.95. A remarkable effort & persistence by the vendor! Total FV \$2500+ (100s)	\$1,800
700	"Across Town" 1991 "Across Town Perth" Postage Paid S/A labels x 16 & same for "Across Town Sydney" x 19. Also 1992 Box Link labels x 28. Exc cond. Total retail \$600+ & useful for re-sale. (63)	\$60
701	Airmails Useful range of 1960's illust commem Qantas First Flight covers both departing & arriving to Australia. Incls the 1965 Inaugural Flights for Sydney-Vienna with the 9 intermediates, Brisbane to HK with Philippines intermediates, Sydney to London with KL intermediate, Sydney to Auckland & Christchurch with returns, Sydney to London via Mexico with Fiji, Tahiti & Bermuda intermediates, Brisbane to Honolulu & Sydney to Tahiti with Fiji intermediates plus 1959 Qantas Boeing 707 first flights from Sydney to San Francisco via Fiji & Honolulu & London to Sydney & return with various stops recorded in a range of stamps & b/s's. Incls a few 1965/66 Air New Zealand first flights incl Fiji & Hong Kong (9). Majority in good cond. Conservative reserve. (60)	\$180
702	Booklets 2004 \$5 Joan Sutherland, \$5 Bridges, \$5 Innovations, \$5 Bon Voyage, \$5 Railways, Cats & Dogs, \$5 Grand Prix & Christmas in both Philatelic & General barcodes plus all ovpts for the year of 2004. Attractively presented on Vario pages. Exc cond. Total Pfeffer & Crum Cat. \$1350+ (60)	\$400
703	Booklets 2005 \$5 Aust Legends, \$5 Rotary, \$5 Aust Wildflowers, \$5 Wine, "Down on the Farm" & Christmas plus the Int Post \$5.50, \$6 & \$9 S/A types in both Philatelic & General barcodes plus all the ovpts for the year of 2005 excl 2005 APTA Convention Townsville (see separate lot) but incl 2005 Ballarat Stamp Fair (Cat. \$130). Attractively presented on Vario pages. Total Pfeffer & Crum Cat. \$1520+ (68)	\$450
704	Booklets 2006 \$5 Dame Edna & Barry Humphries, \$5 Roses, \$5 Commonwealth Games, \$5 QEII B'day, \$5 Soccer, \$5 & \$10 Postie Kate, \$5 "Driving Through the Years" set, \$5 Rock Posters, "Dangerous Australians", \$5 50 Years of TV & Christmas plus the "Greetings from Australia Int Post. All in both Philatelic & General barcodes plus all the ovpts for the year of 2006 (excl TV Sutherland Philatelic Society pair). An excellent opportunity to buy the complete year set. On Vario pages in Hagner binder. Pfeffer & Crum Cat. \$1650+ (88)	\$500
705	Booklets 2007 \$5 Aust Legends set of 3, Ashes, \$5 Wildflowers, \$5 Zodiac set of 12, \$5 Circus, \$5 Big Things, \$5 Market Feast, \$5 Gardens, \$5 "Blast Off", \$5 Cravanning Through the Years & \$2.50, \$5.50 & \$9 Christmas all in both Philatelic & General barcodes plus all the ovpts for the year of 2007. Rarely seen this complete. Total Pfeffer & Crum Cat. \$2100+ (127)	\$750
706	Booklets 2008 \$5 Organ Donation (excl Phil BC), Scouting Cent (excl \$6.75 Gen BC), Rugby League Cent set of 16 plus the 2 mixed booklets & all the overprints with the same for the "Working Dogs" set. Also \$7 & \$10.25 Int Post Waterfalls with all ovpts except the Launpex Palmares Dinner. Ends with the Christmas & Favourite Films series. An almost a complete year on Vario pages in album with slipcase. Total Pfeffer & Crum Cat. \$2400+ (120)	\$800
707	Booklets 2008-2017 Southpex issues with both left & right selvedge Christmas Is Lunar New Year issues plus the 2009 "Lucky Colours" editions. No 2014 issue but incls a 2021 Year of the Ox. Beautiful presented with useful duplication. (33)	\$100
708	Booklets 2009 \$5.50 Legends of the Screen set of 4 plus mixed, \$5.50 "with Love", \$5.50 Inventive Aust, Special Occasions set of 5, \$11 Earth Hour, \$5.50 Aust Post, \$7 & \$10.25 Indigenous Culture, Dolphins & Bush Babies Int Post S/A sets plus \$5.50 Parks & Gardens, "Let's Get Active" set of 5 & Christmas amongst all the others issued in 2009. As per previous lots, incls all in both Philatelic & General barcodes plus all the ovpts for the year. Complete bar Aust Post Launpex & Sydney Games ovpts. Attractively presented on Vario pages in Prinz binder. Total Pfeffer & Crum Cat. \$2250+ (113)	\$750
709	Booklets 2010 \$11 Legends of the Written Word, \$5.50 "Come to the Show" & Queens B'day, \$5.50 Kokoda, \$11 Railway Journey plus the \$10.50 Int Post, \$5.50 World Heritage, \$7.50 & \$11 Beaches & \$7.25 & \$10.50 Powered Flight Int Post S/A sets. Incls both Philatelic & General barcodes & the various ovpts bar Kokoda Hurstville, the various \$1 Fish types but noted a couple of private ovpts & Heritage Cruise in gold. Presented on Vario pages. Total Pfeffer & Crum Cat. \$2400+ (103)	\$700
710	Booklets 2011 \$6 Special Occasions, \$12 Advancing Equality, \$6 Air Force Aviation, \$6 Royal Wedding, \$6 Farming & \$12 Navy amongst others plus the \$7.75 & \$11.25 Lake Eyre Int Post in Philatelic BC's only & \$8.25 & \$11.75 Bush Babies (excl Qld ovpts) & \$8.25 & \$11.75 Golf (excl latter in General BC) Int Post pairs. Incls both Philatelic & General barcodes & the various ovpts for all 2011 issues bar the Korea YOF & \$8.25 Skiing in General BC & Air Force APTA & Earlwood & Royal Wedding APTA & SCDAAs ovpts otherwise complete. Presented on Vario pages. Reserved at less than FV! Total Pfeffer & Crum Cat. \$1200+ (68)	\$500
711	Booklets-Prestige 1997-2022 with a high degree of completeness tapering off on the later issues. 2004 AFL, 2005 Zodiac set & 2005 Pacific Explorer missing in earlies but extras incl "Bird of a Feather" ovptd "Stamp Bulletin" (Cat. \$60) & 2012 City Transport ovptd "PSWA Centennial Exhibition" (Cat. \$100) before later "large" format incl "Ties to Home" series, "Long May She Reign" "Rare Beauties", "In Come the Dollars" & "In the Garden" plus later S/A types incl "Memorable Moments" & "Times to Cherish". Exc cond arranged in 5 blue binders with matching slipcases. FV \$1900+, retail \$3800+ (140+)	\$1,500
712	Booklets - Exhib Overprints 2012-2015 range of commem S/A issues with a variety of ovpts for ANDA, APTA & SCDAAs shows & exhibitions. Massive cat/retail value with several cat. \$40+. Also noted a couple of private ovptd types. Rarely seen in this quantity & reserved at the FV! (22)	\$150
713	Duck Stamps 1989-1997 range from Aust Wetlands Conservation & Aust Nature Conversation Agency in \$5 to \$15 singles, sheetlets & M/S's incl a \$60 M/S ovptd "RAMSAR CONVENTION BRISBANE 18-27 March 1996" in gold & another ovptd in red, "HONG KONG '94 STAMP EXHIBITION". Also a couple of Aust issues for the 1991 "Duck Stamp Expo" in Washington. A most attractive range with a total FV \$960 (not valid for postage)	\$120
714	Embossed Envelopes Decimal range with mixed mint & used noting 4¢, 5¢, 6¢, 7¢, 10¢, 18¢ & 20¢ face values. Incls mint (29) & used (16) with dealer prices totalling \$380. ACSC Cat. Vals with majority at \$10 each & used at \$5 each but odd cat. \$150! (45)	\$50

715	Engraved Stamp Collections 1999, 2001, 2003 & 2005 Australia Post Engraved Stamps of the Commonwealth of Australia. Each book contains 30-32 proofs struck from the original dies in black, blue/bluish-green, rose-red & emerald green respectively. Incls the 1d KGV, 2d Sydney Harbour Bridge, 7/6 Cook Navigator, 1/- ANZAC & 10/- Arms & AAT 1961 5d Mawson plus the unissued 2d KGV before 5/- & 10/- Robes & the proposed 1939 2d Duke of Kent as Governor General. Issued to commemorate Federation, Royalty, Transport & Communication. Each a limited Edition & printed on Archival Paper. Total retail \$1400 (4 books)	\$200
716	First Day Covers Pre-decimal range from diff cachet producers with mixed m/s & typed addresses incl a few Registered & noting a 1938 9d Platypus illust Haslem (toned around stamp & Reg label) & 3½d YMCA Wesley FD card. Neatly addressed or unaddressed with vals to 2/- blue Olympic Games & 5/- Cattle. Dealers PTSA stickers on each total \$500+ (35)	\$100
717	First Day Covers Pre-decimal selection noting 1937 NSW Sesqui set of 3 on illust cover, 1948 Farrer on Challis (cost vendor \$20) & 1953 3d Produce strip of 3, 1954 Railways, 1958 War Memorial pair, 1958 Broken Hill, 1958 8d Kingsford Smith (3) & 1959 1d & 4d QEII all on Guthrie covers, the latter with Sydney Town Hall illust plus 1961 5/- Cattle on Royal, 1964 7/6d Cook on WCS & 1962 C/wealth Games with Stadium pictorial cds with 1965 Anzac set of 3 on WCS. Others incl Wide World, Royal & more WCS with vals to 2/3d. Also noted a few Regd covers & 1955 3½d USA Memorial & 1955 YMCA First day Cards, the former unaddressed plus several pmkd Popanyinning! Mixed typed or handwritten addresses with majority appearing fine. A few blank unserved covers not incl in the conservative reserve. (250+)	\$200
718	First Day Covers 1936-1965 individual housed in glassines with reference numbers & prices in date order. Various producers incl WCS, Wide World & Royal plus odd Challis noted. Majority appear to be in fine cond with typed addresses & useful for re-sale. PTSA \$5400+ (approx. 550)	\$400
719	First Day Covers 1937-1963 pre-decimal noting 1940 AIF set of 4 Regd Sydney, 1948 Mitchell Royal Geographic Soc type & 1948 Farrer on a Haslem & a Smyth. Others incl Wide World, WCS, APO & Royal. Incls a few early decimal. Some with prices totalling \$350+ (63 excl decimals)	\$100
720	First Day Covers 1947-1955 plain hand addressed selection with issues tied by crisp "G.P.O. Perth R.S." or "G.P.O. Perth" cds's. Noted Food Produce strips of 3 & 1954 3½d WA Stamp Cent blk of 4 tied by red Exhib pmk but apart from a couple of 2/6s & 2/- vals, majority are low vals. Some blocks of 4 also feature. Highlight is the 1947 BCOF set of 7 tied by Aust Army P.O. 241 cds's on hand addressed env to "Transport Section HQ B.C.O.F. Kure Japan". Odd tone spot but useful pickings. (44)	\$50
721	First Day Covers 1950-1963 pre-decimal selection all different with unidentified cachet makers & tied by Victoria cds's. Incls 1950 KGV 2½d red KGV with flag & portrait illust design, 1953 3d green QEII pair on green Royal Standard illust typed address cover & an Orlo-Smith addressed 5d Red Cross with flag & globe design. Some faults reflected in reserve but could be useful to specialist. (16)	\$50
722	First Day Covers 1966-1970 Excelsior range divided up in years. Mixed cond with typed or handwritten addresses. Heavy duplication & rarely seen in this quantity. (approx. 300)	\$50
723	First Day Covers 1972-1981 hand addressed Wesley (84) & 1968-1972 Royal with neat, typed addresses (44) incl 9 registered. Presented in 3 division cover sleeves together with Norfolk Island unused pictorial postcards (23) & "Pitcairners" PSE's. Odd toning on some hence conservative reserve. (150+)	\$40
724	First Day Covers - Prestige 2008-2015 range of diff embellished covers with additional trims such as cloth patches, reproduced letters & badges in combination with foil pmks. Many thematics & strong in War related commemorations. Noted the 2008 50c WYD, 2010 60c Melbourne Cup & 2012 60c QEII Silver metal stamp covers plus both 2013 \$10 kangaroo & map issues. Cost \$320+ from AP (24)	\$75
725	Fiscals Old "Royalty" labels from Chappell & Co, Palings, Allan & Co & other music publishers together with extracts from "Cinderellas Australasia" (July 1992) explaining the purpose & scope of these issues. Cond is very mixed as usual - if you can find them! (130+)	\$50
726	Framas 1984 (22nd Feb) Selection of Perth (6000 cliché) FDC's for the following face vals; 35c, 45c, 50c, 55c, 60c, 65c, 70c, 75c, 80c, 90c, 95c, \$1, \$1.50, \$2, \$2.50, \$3, \$3.50, \$4, \$4.50, \$5, \$6, \$7, \$8 & \$9. Enormous latter FV's not seen before. All fine & unaddressed. Total FV \$60+ (24)	\$50
727	Framas 1984-2003 appearing complete with all papers plus FDC's all on 30 Hagners in 4 ring binder with slipcase. Numerous face values from 1¢ to \$1 from Adelaide GPO with 5000 Postcode. (100s)	\$75
728	Hutt River Province 1973-2019 "stock" arranged in quality Lighthouse black leaved stockbook with dated description tabs. Mixed MUH & used so some work still required with sparse later issues as to be expected. Odd sheets plus 68 FDC's incl later 2016-2018 costing up to \$8 each & 1993 \$8.70 Christmas M/S's x 50 (Total FV \$435). Incls "Principality of Hutt River Illustrated Collector's Handbook" (2022) in colour by Bernhard Luerssen. (100s + 68 FDC's)	\$150
729	Hutt River Province 1979 15c to \$2 Wildflowers in a complete sheet of 132 (11x12) with 22 of each 6 designs in the sheet plus 1979 Birds sheet of 90 with 18 sets of 4 & an extra 22 of the 20c. Also 1982 Fish sheet of 72 & 1982 Christmas sheet of 96 with all 4 designs in 4 panes of 24. All fine MUH with printers guide marks in selvedge. Total FV of \$220+ (Not valid for Postage)	\$30
730	Lettercards 1913/14 kangaroo defin designs x 9 in a range colours & each with a different scenic design. Cond ranges from good to fine while 2 cards are complete, the remainder having their edges removed on the perforated border. All postally used between 1913-1921 incl one uprated by ½d & 1½d KGV addressed to Austria. Majority in good cond. (9)	\$120
731	Lord Howe Island 1998-2001 selection of covers incl \$1.80 Marine Park block on FDC & \$2 Palms block of 4 on FDC plus pilot & postmaster signed flight covers from the new millennium with another signed by the stamp designer. Interesting group. (6)	\$40
732	Maxicards 2022 (Jan)-2023 (June) complete incl Int Post to \$4 vals. Neatly arranged in photo album & rarely seen. Total retail \$350+ (127)	\$60

- 733 **Medallion Covers** 2006-2018 with a high degree of completeness if not complete incl the first, 2006 Commonwealth Icons (retails \$175) before 2008 Olympic Games triple medal edition (retail \$70), 2011 Royal Wedding M/S (retail \$75), 2011 Mythical Creatures pair (retail \$110) & 2011 Geelong Cats (Retails \$80) amongst many diff issues & clever designs. Also noted 2012 triple medal Zoos (\$75), 2013 Black Caviar & 2013 kangaroo & Map with \$10 issue at \$55 & \$85 retail respectively plus the limited edition 2013 Holey Dollar & Dump (\$85). Continues with 2014 KGV Stamp Cent. (retails \$100), 2014 Brownlow Medal (\$55), "Things that Sting" triple & single types (\$110) & 2015 Victoria Cross (\$90). A great opportunity to fill gaps or start this increasingly popular area of collecting. Total retail \$2750+ (46) \$400
- 734 **Medallion Covers** 2008-2012 range incl 2008 Megafauna (2), 2008 Beijing Olympics (8), 2008 Hawks AFL Premiers (5), 2009 Earth Hour, 2009 Micromonsters (2), 2010 Fishes of the Reef, Mary MacKillop, Wildlife Rescue & 2012 The Panda. Cost \$520 from Aust Post. Also 2012 Wheat Unc coin set. (23 items) \$50
- 735 **Military Mail** WWII censored mail, some later with interesting usage incl 1962 "Iron Range Qld Australia" to Sydney, several 1940's Field PO & Aust Army identified as used in New Guinea & Papua (e.g. Australia Unit Postal Stn 305 Torokina). Variable cond but useful for research etc. (30+) \$40
- 736 **Military Mail** WWII covers, the majority with Censor cachets/Censor tape & Field Post Office cds's tying KGVl defins plus a few bearing 9d platypus. Noted a couple of OHMS Postage Paid "War Service Homes Commission" printed types & "1st BGE. HQ PO" cds's. Usual mixed cond. (75) \$50
- 737 **Miniature Sheets - Imperforate** Collection of diff totally imperforate M/S's in horiz pairs with various printers imprints in selvages. Incls 2008 Qantas Airbus A380, 2010 Coinage, 2011 Mythical Creatures, 2020 AAT RSV Nuyina, 2020 Civil Aviation/Qantas, 2021 Native Bonsai, 2021 Holden's Final Roar, Wattle Wonders, 2021 RSPCA & 2021 QEII 95th B'day. All fine MUH with a total retail of \$500+ (10 diff) \$200
- 738 **Officials** KGV Single wmk perfined "OS" good to fine used study with a couple of MLH items. More than half with ACSC listed varieties incl 1/2d green electro 5 JBC monogram in vert MLH pair (toned gum but cat. \$400), 1d violet "neck flaw" MLH & "run N" mint, 2d orange with retouch to "LIA" of Australia" F/U & 4d orange varieties incl (1)q(2)u & 2va (Cat. \$225) before 4d violet x 7 F/U examples with varieties (Cat. \$530+). Also 4d blue with ACSC flaws (l) & (l)n (Cat. \$180) & 4 olive x 5, two with (3)h & (3)l varieties (Cat. \$160). Also 4 1/2d violet (ACSC 119Aba, Cat. \$125), 5d chestnut x 10 with 6 SLP others comb perf (ACSC 122Ad, o, sov, t, vf & u), all F/U & perfd "OS" with mixed centring (Cat \$840) noting ACSC 123 in 4 shades with varieties j, r, as & vb (Cat. \$300). Finally 1/4d x 3 fine CTO examples also perfined "OS" (ACSC 128wd, Cat. \$75 ea). Useful pickings. Total cat. \$3,000+ (66) \$250
- 739 **Perfins** Range of "OS/NSW" perfins on 1st & 3rd wmk kangaroos good to fine used noting 1st wmk 1d red Die I very good used, Die II x 2, 3d olive Die II, 5d chestnut plus 1d red Die IIA x 2 with varieties (H)d "flaw one to val" MUH (fluffy perfs) & (K)e "white flaw under u". 3rd wmk incls 2d grey Die I (MH), 2d Die IIA, 2 1/2d blue & 3d olive Die I, 6d brown, 9d violet Die II & 1/- green Die II, 1/- blue-green Die IIB & 2/- brown (heavy cancel) plus 2/- maroon & 5/- grey & yellow. A useful group. (18) \$80
- 740 **PNC's** 2000-2007 selection of the scarcer issues incl 2000 "Legends - The Last Anzacs", "For Valour - Victoria Cross", "Olympic Sports" \$5 coin pair, 2001 Army & 2002 QEII Accession. Useful group with a total retail of \$1000. Low reserve opening at only \$30 each! (6) \$180
- 741 **PNC's** 2006-2015 Random selection incl 2006 \$5 C/wealth Games, 2007 "Bounding Kangaroos", 2008 Remembrance, 2012 Sydney Swans, AP Anniv, 2015 "Long May She Reign" & 2018 Gold Coast C/wealth Games plus 2008 Hawks & 2023 Poppies of Remembrance Medallion covers amongst others. VG cond. (12 diff) \$50
- 742 **Postage Dues** 1909-1960 duplicated used accumulation in black leaved stockbook sorted by Dies, wmk & perfs. Over 90% are F/U with cds cancels noting some blocks & odd MUH/MLH low vals. Incls vals to 1/- noting faulty 2/- & 5/- CofA. No obvious highlights. (100s) \$50
- 743 **Postage Dues** 1913-1957 range noting 1d crown/double lined A, perf. 11., 3rd wmk 1d pair, 1 1/2d Mullett imprint pair V/F MLH, 3d pair, 6d pair & 2 singles all MLH, CofA wmk, perf. 14 1d (faults), 2d 1 x MUH & 4 x MLH, 3d MUH x 9, MLH x 4 before 4d MLH, 5d MUH & MNG plus 6d MUH & 1/2d part imprint pair. Also 1/- Ash imprint pair MLH, CofA wmk, perf. 14 1d MLH pair, 2d MH x 3 & 4d pair & 1/2d part imprint pair all MLH. Useful lot. (45) \$75
- 744 **Postage Dues** Used accumulation neatly arranged on leaves & in small stockbook with useful duplication. Vals to 2/- incl a few in multiples. Nearly all F/U examples with cds strikes noting a wide range of shades & wmk. Should repay close study. (100s) \$100
- 745 **Postage Dues** Useful blocks with some duplication noting 1d Die II (SG 64b) block 4 & block 6 F/U, 2d Die II block of 4 very good used, 1/- (SG 69) block 6 & 5/- F/U blocks of 4 x 2 (D71). Majority with cds pmks. Useful lot for research. (83) \$50
- 746 **Postcards** 1913 1d red kangaroo design in red with all but one used. 2 are uprated with 1/2d kangaroo or KGV for overseas addresses incl a 1916 example addressed to Switzerland with boxed "Passed by Censor C.D", the other a 1d slate blue "Coronation" card with full face KGV. Mixed cond as to be expected but a good lot with conservative reserve. (7) \$40
- 747 **Postcards** KEVII/KGV period cards mixed unused & used noting some b&w with South Aust scenes but majority are Greeting cards showing Santa Claus or girls dressed in the finery of the period incl one swinging a golf club! The most recent (1921) uses 1 1/2d green tied by Victor Harbour cds & showing "Hindmarsh River, Victor Harbour". Most cards are unstamped with pencil written messages. The collection starts with Merit Cards from Unley Public School (SA) dated 1924 "For Excellent Exam work in Arithmetic & Spelling" by Lorna Wellstead, signed by teacher A.F. Smith. (68 ppc's plus 2 Merit Cards) \$100
- 748 **Postcards** Range in quality album consisting of Western Australia x 133, Tasmania x 19, SA x 13, Victoria x 3, NSW x 3 & a Qld single. Majority from 1905 to 1920 period with a few later. Incls 65 unused cards & 47 postally used of which 9 have had the stamps removed & 21 with a message on the back. Fair to fine cons with viewing suggested. Priced to sell at \$4000+ so ideal for the re-seller. \$900
- 749 **Presentation Packs** "Impressions" Limited Edition group from the 2022 catalogue with many ovpts, imperfs & embellished M/S's noting Roses (3 of the gutter sheetlet types plus the Scented version), "Under Sail" & Bush Seasonings (both versions incl 3 of the M/S type). Some limited to only 150. Total cost from AP of \$630 (9) \$300
- 750 **Replica Cards** Duplicated range incl 1984 No. 1 x 6 (Card No. 1), Vic Cent x 8 (Card No. 2), KGV SJ x 5, Navigators x 3, SJ x 5 & SA Cent (Card No. 6) x 4 amongst numerous others incl Kingsford Smith, various Christmas engraved designs etc. Exc cond. Retail \$500+ (62) \$50

751	Revenues "CofA Tax check" fiscally used "bantams" with pen signatures in varying quantities of 9d, 3/-, 10/-, 12/-, 16/-, £1 & £4 plus 3 1987/91 Tax Check sheets torn from register (contrary to instruction "do not detach from book") showing noting \$5, \$10, \$40 & \$100 vals in various quantities. Mixed mint & used.	\$40
752	Revenues Queensland & NSW range on receipts plus some from India & Ceylon with QV to KGV sorted into envelopes noting "Foreign Bill", "Court Fee", "Special Adhesive" plus a few Great Britain QV/QEII incl "Contract Note" types. A mixed group. (100s)	\$40
753	Specimens MUH/MLH overprints starting with a card showing the identifying characteristics of the 4 types used on kangaroo high vals followed by 10/- type A (torn & repaired), £1 grey 3rd wmk (5 x type C), ACSC 53Ag "spot over ia" variety & 53xg "Colour spot over L" (type D) before 10/- SMW MLH & type C plus ACSC 49 x4 "shaved P" & "foxed face" varieties MLH. Continues with CofA 10/- type D "Short Spencer's Gulf" MLH & 3 normal (1 thinned), £1 x 3 & £2 x 4 type D MUH/MLH before 3rd wmk type C MLH, 1937 Robes 10/- MUH & 3 MLH, £1 MLH all fine & Arms set of 3 (stained perfs). Concludes with decimal range incl National Stamp Week 1976 Printer's Proof sheet of 4, "First Aerial Post" vignettes ovptd Specimen, 1978 National Stamp Week booklet, UPU 1974 pair & 1975/94 defines all ovptd Specimen incl blocks of 4 to \$10, "Paintings" pack with \$5, \$10 & \$20 blocks & singles, 2013 Centenary multiples with items ovptd Specimen & 2019 Special sheetlet of 10 "Convict Past" with 2 items ovptd Specimen , 1 perfd large "OS" & another "OS". Also postal stationery Specimen ovpts on OHMS Air letters (2), OHMS Aerogramme, QEII letter cards (4 diff) & full sheet of 50 of \$5 "Holiday at Mentone" ovptd "SPECIMEN" with first stamp on third row showing "deformed S" variety in ovpt. A worthwhile lot.	\$500
754	Varieties, Flaws & Errors Decimal issues "flagged" on 27 Hagners noting QEII 5¢ blue & 6¢ orange blocks MUH with strong offsets (ACSC Cat. \$300 & \$500), 18¢ Silver Jubilee pair imperf pair MUH (torn at left, ACSC 765b, Cat. \$200), 45¢ bottlebrush vertical strip of 4 used with yellow-green missing on two centre stamps amongst other annotated MUH blocks & singles MLH, MLH or used with ACSC numbers & cat vals shown. ACSC STC \$5500	\$500
755	War Savings Stamps 1915 6d deep blue KGV WWI War Savings, perf. 11 block of 4 MUH/MLH & single plus 2/6d red-brown perf.14 single both MNG plus 1940 6d "Spitfire" WWII blocks of 4 Perf.11 & Perf.14½ (latter MUH), together with pair & single Perf.11 & 4 singles perf.14½ with shades. The perf.11 block has W.C.G. McCracken imprint. An attractive lot.	\$200
756	Wrappers Selection commencing with Qld QV (7 mint) before Commonwealth from KGV to QEII 25¢ surcharge on 7¢. ACSC vals total \$40+ for Qld with \$1500+ for Commonwealth period noting an unfolded KGV 1½d green (W16, Cat. \$400). (50 incl 5 used Commonwealth with approx. 15 unfolded)	\$150
757	Yearbooks 1981-2023 complete annual collections from Australia Post. 1990 onwards are unopened in excellent cond. 1987 & 2022 are the leather editions. Total cost \$3,300 with a FV of \$2,800+ (43 vols)	\$1,500
758	Yearbooks-Leather Editions Complete from the first edition in 1986 through to 2023. Exc cond with a FV of \$2700+ & a much higher retail. (38 vols)	\$1,200
759	Yearbook Miniature Sheets/Sheetlets 2000-2019 complete MUH & CTO for every issue only available in the yearbooks incl all Olympic Gold Medallists, 2011 Qld Floods, 2016 Love to Celebrate, Princess Charlotte, 2018 Finches & 2019 "Drought Relief" plus the 2 Concession M/S's. Retail \$1500+ (42)	\$200
760	NSW 1854-1884 used selection on Hagner with best being 1854/59 6d fawn wmk's "8" (SG 93a, Cat. £150) with broad margins & lightly used & 1905 20/- cobalt blue, Cr/A wmk F/U (SG 350b, Cat. £80) Remainder are average incl 1850/60 2d blue (5), 1860/63 6d reg, perf.13 cut at top & Officials incl 1879/85 5d & 8d perf. 10 & 1/- perf. 13. (21)	\$60
761	NSW 1904-1907 range of covers all addressed to Tasmania & with combinations of 1d scarlet & 2d blue tied by barred numeral duplex strikes, annotated in pencil. A nice "proving" lot comprising South Broken Hill, Wagga Wagga, Byron Bay, Hay, Lismore, Menindie, William Street, Deniliquin, Wollongong, Gunnedah, Bega, Invernal, Boolical, Tingha, Tenterfield, Picton & Albury PO's. Odd hole or other fault. (19)	\$30
762	NSW Government Railways selection with 3¢, 4¢, 10¢, 40¢ & \$5 used plus 3¢ & \$1 uncanceled. All "Victoria"-inscribed with another page of similar types but inscribed with diff NSW station names for 3¢ to \$2 vals (29). Mixed wmk/no wmk. A few with perf damage but not often seen in this quantity. (39)	\$30
763	NSW Postmarks in stockbook incl State issues arranged alphabetically from Cookshill to Young. A fine & clean lot with variety potential as focus was in the cancels. (approx. 600 items)	\$200
764	Queensland Accumulation on Hagners with SG numbers for reference from Chalon heads to 1911 issues noting ½d to £1 green vals (SG 156 x 2 & SG 165) plus a small range of Revenues to 6d & 2/-. Useful for "gap-filling" or the reseller with light duplication. (Approx 600)	\$200
765	Queensland Random range of low vals, Railway stamps & Stamp Duty types on Hagners & stockcards. Main value in 1866/68 & 1871/72 Postal Fiscals to 20/- used (fiscally) noting odd variety on MLH & used Postage low vals. Diverse! (c130)	\$50
766	South Australia 1855-70 used range to 6d on Hagner. Many with faults but those flagged with cat. numbers & values total £1200+. Noted 1856/58 2d orange-red (4 margins), 1860/69 10d on 9d orange red (3 margins) & 1/- yellow with neat 1863 cds (close to touching). (18)	\$50
767	South Australia Various Revenues on stockcards & Hagners comprising Duty Stamp 1¢ to 20¢ singles & pairs MUH, SA Railways 2¢ to \$1 rouletted Parcel Stamps, Australian National Railways 5¢, 10¢, 20¢, 50¢ & \$1 with each x 2 used plus a set of 12 MUH to \$5 & an extra \$2 with green logo & strips of 4 each of the 7 vals from 5¢ to 60¢ with register imprint receipts from Port Pirie (6), Gawler (2) & Murray Bridge. An interesting lot.	\$40
768	Tasmania Postmarks in 16 page Prinz stockbook (as new cond) from State issues (only a few) to kangaroos & KGV before range of early decimals. Some on paper & some in multiples with over 130 cities/towns represented & an excellent introductory lot to build on! (450+)	\$120
769	Victoria 1850-1912 Senator album with a fine postally used collection plus a few fiscally used on neatly annotated album leaves with SG numbers below each stamp. Majority fine & generally better than average for similar stamps of this era. Noted SG numbers 88, 110ea, 112, 118, 125, 133a, 173, 195, 196, 199, 239a, 306, 368 & 369 plus 1890-1898 Postage Dues to 10d, 1895 ½d, 2d, 4d, 6d, 1/- & 5/-, 1890-98 to 6d & 1900-1903 2d, 4d & 1/-. Inspection recommended. Total SG Cat. approx £5400 with fiscally used not included in this figure.	\$1,000
770	Victoria 1978-1981 Beneficial Finance Corporation Limited "Negotiable Certificates of Deposit" with a variety of "VICTORIA STAMP DUTY" attached with vals to \$100 affixed, some in combination with other vals. (12)	\$70

771	Victoria Accum of barred numeral cancels in stockbook in numerical order with light duplication. Some flagged with the appropriate P.O. name. Also several pages of Vic PO cancels on/off paper in alpha order on KGV to QEII up to 1970's. Untidy but "raw material" for the pmk collector. (100s)	\$50
772	Victoria Quality stockbook with the first 17 pages containing Hamilton to Yarraville West postmarks with c800 items incl some multiples & some on paper. Mixed State issues, kangaroos & KGV. The last 15 pages contains the remainder of the WA Postmark collection from Pingrup to Yearling from Swans to 2000 decimals with approx. 750 F/U. Potential for varieties too!	\$600
773	Victoria Range of Postal History consisting of 1864 cover from Geelong to London (showing its age), 1879 cover from Melbourne to London via Brindisi (no backstamps), 1896 cover Epping to England (stained top left), unused 4d lilac Registered Envelope, 1 unused & 2 used "Universal" postcards of which one is an intact reply card to Germany plus another unused 1d Lettercard. 6 others incl Office of Titles OHMS postcard with Attorney General frank stamp with Melbourne duplex 14 MAR 95. PTSA \$220+ (14 items)	\$70
774	States Accum on Hagner sheets consisting of Queensland from Chalons to 1/- to 1912 (c160), NSW from about 1850 to 1907 with vals to 10/- perf.12 SG 241b (Closed tear top right) (c280), SA c1860-1912 with vals to 2/- (approx. 150), Tasmania c1860-1909 with vals to 6d (65) & Victoria 1850's to 1905 with vals to 5/- (cut straight at base) (160+) Potential in postmarks in the fine used.	\$200
775	States Duplicated used with mainly low vals but some better noting Victoria 2/- blue on pink (25) & PD's to 6d (60). Possible scarce perfs or other "finds" for the patient buyer! (100s)	\$50
776	States Ex Downie & Sherwood on 9 large stockcards comprising Qld 1956 £1 green strip of 4 lightly used (Cr/Q upright wmk), WA 1854 1d black used & NSW 1850 1d Sydney View with 4 margins used plus Victoria 1850 1d orange-brown & red shades, 2d brown & grey shades, 3d deep & pale blue shades all good used. SG Cat. £1800+ (13)	\$180
777	States Quality 48 page stockbook noting a few Revenues. All states represented with light duplication & noting vals to 1/-. Majority in very good to fine used cond & above average for this sort of lot. Possible postmark interest but no obvious highlights hence conservative reserve. (approx. 270)	\$100
778	States Used range on 10 Hagners with majority appearing common though unchecked for wmk & perf varieties. (c400)	\$40
779	States NSW, Queensland, ACT, NT & South Aust postmark collections in 30-page stockbook with both on & off paper examples allowing many complete strikes & some multiples. A few state stamps with some kangaroos & KGV plus 1940's-c2000 issues. Qld approx. 300, NT 23 & ACT 120 noting 1/4d KGV, 3d cable & 6d AIF while SA has approx. 400 items incl 6d AIF & 1/- Anzac. NSW with approx. 230 from Albion Park to Cooks Hill. (c840)	\$200
780	States (no WA or Tas) Mixed on & off paper with vendor confirming 1200 Victoria & a combined total of 700 for Qld, SA & NSW. Apparently unchecked by vendor apart from the number of stamps.	\$50
781	AAT 1957-2024 complete MUH with numerous extras incl traffic light gutter pairs, Capex & Singapore ovpts on Whales & Dolphins M/S's (retail \$100+), 2014 Expedition Anniv & 2016 Ice Flowers imperf M/S pairs, 2022 Penguin M/S pair with Hobart Antarctic Festival ovpts (retail \$120) plus some covers noting 1972/73 Cook base cancels set of 4, ditto 1983 Treaty, range of cinderellas e.g. 1988 Mt Minto Ascent sheetlet of 4, 1977/78 Qantas "Antarctic Flight to South Magnetic Pole" imperfs, 2016 "Antarctic Expedition Home of the Blizzard" pres pack (sold for \$47) & the highlight.....2011 Icebergs, 2014 Expedition & 2015 Colours M/S's ovptd Ace Stamp Auctions with dates of the sales & website! Total FV \$800+ (100s)	\$500
782	AAT 1982-2003 FDC's in base cancels sets of 4 for Davis, Macquarie Is, Casey & Mawson. Incls 1982 Mawson, 1984/85 Scenes Pt. 1, 2 & 3, 1984 Magnetic Pole, 1989 Nolan Landscapes, 1990 Scientific Co-operation pair & M/S's (8 covers), 1991 Treaty (2 sets), 1993 Wildlife Defin set Part II, 1996 Landforms (2 sets), 1997 ANARE (2 sets) & 1998 Transport, 1999 Mawson's Hut, 2000 Penguins, 2001 Aust in the Antarctic, 2001 Seals & 2003 Ships. Retail \$750+ (88 covers)	\$120
783	AAT 1992-2023 Maxicards complete with colourful thematics & rarely seen to the latest issues. Retail \$800+ (176)	\$200
784	Antarctica 1979-1986 range of covers in quality Vario leaves. Noted 1986/87 Dutch South Georgia Expedition signed cover, Arctic 1986 "In the Footsteps of Peary" covers x 2, "Heard Island Expedition Elephant Seal Census" 1985 cover with 33¢ AAT tied by special cachet, 1984/86 Mawson Hut Restoration "Project Blizzard" covers with special vignettes & cachets plus several signed by expedition leader/s. Also set of STAMPEX '85 Antarctic Scenes postcards & 1982/84 Oceanic Research Foundation Antarctic Expedition covers with cachets incl "CARRIED ON THE DICK SMITH EXPLORER". Inspection highly recommended as a plethora of special pictorial cachets to excite the specialist in this area. (71 covers + STAMPEX '85 & "Hedgehog House NZ" postcards)	\$75
785	Christmas Is 1958-2004 MUH collection 90% complete incl 1986 wildlife sheetlet. Odd later M/S & set missing but made up for by its housing in quality KA-BE hingeless album with slipcase!	\$120
786	Christmas Is 1958-2023 complete MUH on Hagners in 2 binders with slipcases. Many extras from 1993 incl Indopex & Taipei ovptd M/S's before Hong Kong '94, Melbourne 1995 & Taipei 2005 plus commem CNY gutter strips, \$18 S/A Christmas Int Post sheets a 2014 PNC, SES sheets & even Southpex booklets. Beautifully presented on Hagners with accompanying tabs. Total FV after 1994 \$900+ (100s)	\$500
787	Christmas Is 1999-2014 range of FDC's with odd earlier plus 7 different PNC's. Exc unaddressed cond with useful later issues incl Lunar New Year etc. (37)	\$50
788	Cocos (Keeling) Islands 1963-2022 mainly MUH Seven Seas hingeless album. Missing Provisionals, 2020 Booby Birds & a few 2015-2017 M/S's but noted gutter pairs & ovptd M/S's plus 1992 WWF sheetlet of 16 & several used extra oddments plus 1976 Ships in MUH blocks. Post 2003 FV totals \$150. (approx. 500)	\$120
789	Cocos (Keeling) Islands 1963-2024 complete MUH on Hagners in binder with slipcase. All with accompanying tabs with years & SG numbers. Incls 1963 Qantas FDI flight covers (2), 1987 Cuppex sheetlet of 20, 1990 70c Auckland ovpt & 1990/91 Provisional ovpts set of 7 with CTO Official & \$5 surcharge (retails \$330). From 1994 most issues are x 2 or in gutter strips incl some packs with a FV \$585+ (100s)	\$400

- 790 **Nauru** 1916/23 "NAURU" ovpts on Great Britain KGV & Seahorses to 10/- . The first set to 1/- with extras incl 2d ovpt double & another "albino" (SG 4b, Cat. £110) plus 1d & 2d with "Bite out of 2nd U" at left, & "short "N" varieties (SG 1 & 6/10, Cat. £290) before 1923 central ovpts with extra 1½d. Seahorses consist DLR 2/6d yellow-brown (SG 20) & 3 shades of brown (SG 21) plus 3 shades in the Bradbury Wilkinson printings before 5/- carmine to bright carmine & 10/- shades x 4 ranging from Pale Blue (SG23) to deep bright blue (SG 23d). MLH with some having usual tropicalised gum reflected in reserve. Total SG Cat. £2800+ (29) \$600
- 791 **Nauru** 1916-2020 collection in 2 Seven Seas hingeless albums (1 with slipcase for issues to 1990). Noted 1916/23 KGV to 1/- plus 2d with central ovpt only before 2/6d, 5/- & 10/- Seahorses, the 5/- rose-carmine MUH with 2/6d pale brown & 10/- deep bright blue MLH. 1924 Ships smooth to 10/- (3d rough) MLH plus rough paper to 10/- used with later all MUH incl 1978 surcharges, M/S's & couple of 1979/83 full sheets. Clean throughout & pre-KGVI alone is cat. £1500+ (700+) \$400
- 792 **Nauru** 1924-2008 MUH/MLH comprehensive collection on Hagners in binder with slipcase. Incls 1924 rough papers to 10/- & shiny papers to 10/- plus mixed papers to 2/6d with 2 of the latter. Thereafter nearly all MUH & complete with some extra M/S's, blocks & strips. Incl Hong Kong & Singapex ovptd M/S's & World Stamp Expo perf & imperf M/S's. (c600) \$200
- 793 **Norfolk Is** 1998-2001 booklets with 1998 \$2 Settlement (4), 2001 \$2 Green Parrot (4) & 2001 \$2.00 Bounty Day (4) plus the 2001 Perfume Prestige Booklet. All in fine cond. Total retail \$140 (13) \$40
- 794 **Norfolk Island** 1947-1985 MUH/MLH in Seven Seas album. Missing only 2/- blue Ball Bay & 10/- "Specimen" offset by a few 1980's multiples & sheetlets etc (incl Nauru) on Hagners. (100s) \$50
- 795 **North West Pacific Islands (NWPI)** Selection on kangaroos to 1/- in various wmk (11 MLH & 1 F/U) & on KGV incl 1d violet (SG 018), 2d rose-scarlet (SG 019), 4d violet with double ringed circular cancel (SG 020) all perfined "OS" & fine used with a combined SG Cat. £400+ (15 MLH & 7 F/U). Also some KGV 1d engraved issues (1 MLH, 7 used) & 6d engraved kookaburra good used before ½d orange kangaroos CofA wmk & no wmk MUH/MLH range of coils & imprint blocks incl 5 imprint blocks perfined "WA". A fine, clean lot. \$150
- 796 **North West Pacific Islands (NWPI)** Range of ovpts to 5/- with annotations noting 1/- surcharged "One Penny" x 3 settings MLH plus used with upright Rabaul cds, 1918/22 SG 102 to 115 (excl 4d) incl 2/- x 3, vertical strips of 2½d (SG 107), 6d (110) & 9d (112) plus 1921/22 KGV 1d violet (3), 2d orange (2), scarlet, 4d violet (4) & blue (3) with other odds all MLH. SG 105 & 110 blunt corners. 5/- soiled with some MH but majority appear fine MUH/MLH/SG Cat. £900+ (63) \$200
- 797 **PNG** 1949 group of 10 covers using Australian defins & commems incl 6 being registered at either Buin, Gasmata, Port Moresby or Madang, the Gasmata Registered cover addressed to England with 1/0½d franking tied by clear Kandrian cds (2) with transit marks of Samarai & Rabaul on reverse. Others are a mix of local destinations plus to NZ, England & Scotland. Above average cond. (10) \$60
- 798 **PNG** 1952-1968 Pre-decimal complete range on Hagners. No "SPECIMEN" ovpts. Fresh MUH. Total SG Cat. £150 (83) \$50
- 799 **PNG** 1952-1995 in black leaved stockbook with sparse 1950's-1966, then 99% complete (excl 1994 Provisionals) MUH/MLH & used to 1995 plus a few early 1980's extras & few New Guinea oddments. (100s) \$80
- 800 **PNG** 1952-1997 mounted in "Royal" & "Favourite" binders with used/CTO to 1989 before later MLH. Missing 1994 surcharges, first Postage Dues & "Specimens" ovpts otherwise very close to complete. (700+) \$60
- 801 **PNG** 1952-Oct 1994 in Seven Seas Hingeless pages MUH (1952 10/- & £1 used) incl Postal Charges (excl D1) plus "SPECIMEN" ovpts on 10/-, £1 (1952), 10/- Rabaul & £1 QEII. Some 1980's MUH extras on Hagners at back. (800+) \$75
- 802 **Territories** Norfolk 1947 Ball Bay set of 14 MUH/MLH, AAT 1966 Decimal defins to \$1 Mock Sun plus other Aust "balance of consignment" with a total FV of \$70+ incl 1999 Navigators M/S pair perfined "A99" (retail \$45) (90+) \$50
- 803 **Territories** 1994-2004, 2007-2009, 2012 & 2014 "Australian Territories" Annual Year Collections in matching binder noting an extra 2000 & 2014. Exc cond. FV \$360+ \$150
- 804 **Territories** 1994-2023 "Australian Territories" Annual Year Collections complete in 2 matching black binders with slipcases. Exc cond. FV \$900+ \$500
- 805 **Territories** 2010-2019 FDC's from Norfolk Is, Christmas Is, AAT & Cocos. Useful modern issues incl M/S's with light duplication. Exc cond with a FV \$330+ & a retail of at least double this if you can find them! (80+) \$80

AIRMAILS

Australian Airmails

- 806 1929 (2nd June) Adelaide to Forrest, Ceduna, Kalgoorlie & Perth plus return Perth to Kalgoorlie, Forest, Adelaide & intermediates for Forrest to Kalgoorlie & return Ceduna to Forest. All commem WA Philatelic Syndicate covers flown by W.A.A. with 3d Airmail & 1½d KGV & pilot signed by Norman Brearley. Good to VG cond. AAMC 136/37 & 137a x 8, Cat. \$450+ (2008) (10) \$120
- 807 1929 (4th June) Perth to Kalgoorlie intermediate WA Philatelic Syndicate covers flown by W.A.A. on First Perth to Adelaide Aerial mail x 4. Both with 3d Airmail & 1½d KGV tied by Perth "Airmail Saves Time" slogan cancels & pilot signed by Norman Brearley. VG cond. AAMC 137a (4) \$40
- 808 1930 (13th July) "By First Flight Wyndham to Perth" endorsed intermediate cover from Whim Creek to Halls Creek. 3d Airmail & 1½d & 3d Sturt tied by Whim Creek cds's & Halls Creek b/s. VG cond. AAMC 165a, Cat. \$100 \$30
- 809 1930 (13th July) Derby to Wyndham "By first Air Mail Service Derby to Wyndham Western Australia" endorsed cover in m/s with 4½d violet KGV tied by neat Derby cds with neighbouring Wyndham 21 AUG 30 receipt cds. Boxed "UNCLAIMED" cachet & RTS in London. Good cond. AAMC 164, Cat. \$80 (2008) \$50
- 810 1930 (14th July) "By First Flight Wyndham to Perth" endorsed Fitzroy Crossing Registered cover to Port Hedland. 3d Airmail & 1½d & 3d Sturt tied by bold Fitzroy Crossing cds's. Port Hedland (19th July) & Broome b/s's. VG cond. AAMC 165a, Cat. \$100 \$30
- 811 1930 (14th July) Halls Creek set of 12 to all destinations on the Wyndham to Perth First Airmail. Each Registered with Hall's Creek red R6 label & 3d Airmail, 1½d & 3d Sturt tied by Hall's Creek cds's with "By Air Mail Par Avion" blue vignettes. Typed addresses to Perth, Geraldton, Carnarvon, Onslow, Mardie, Roebourne, Whim Creek, Mundabullangana, Port Hedland, Broome, Derby & Fitzroy Crossing. Cover to Roebourne with "UNCLAIMED" boxed h/s & "Dead Letter Office" cds next to address. All with relevant b/s's & in VG to good cond. Similar lot sold in Ace Auctions Sale 31 for \$500+BP. AAMC 165a (12) \$400

812	1931 (4th Apr) Johore to Sydney via Singapore & Darwin. Johore 4c & 21c x 2 tied by Johore Bah cds's with "By Air Mail British Australian Flight Via Singapore -Port Darwin-Sydney." h/s with "By Air Mail" homemade vignette & addressed c/o Alfred Campe in Sydney. Singapore 13 APR & Sydney 20 APR b/s's. VG cond with only 84 carried. AAMC 187zd, Cat. \$150 (2008)	\$50
813	1931 (30th Apr) Java to Australia by KLM Cheribon "Meestercornelis" Registered cover with 1G Airmail tied by "Abel Tasman Batavia-Centrum 11 Mei 1931" pictorial cachet & additional 35c Netherlands Indies tied by Meester Cornelis cds. Melbourne (2 diff types) & Batavia b/s's. Exc cond. AAMC 196	\$40
814	1931 (15th May) Aust to England return Imperial Airways 2nd Experimental Air Mail. Intermediate cover from Kalamunda to Singapore (AAMC 203a) with Broome, Darwin & Singapore b/s's with 1929 3d Airmail x 5, 1/- green SMW kangaroo & 1d green SMW KGV franking tied by Kalamunda cds's. One line "TOO LATE" h/s on front. Good cond & eye catching.	\$75
815	1931 (22nd May) Australia to Java leg on the KLM Experimental flight with KS set plus additional 6d & "FIVE PENCE" KGV surcharged pair tied by Brisbane Registered cds with matching label commem illust cover. "Melbourne to Batavia" cachet in mauve with "Abel Tasman Batavia Centrum 27 Mei 1931" cachet on reverse. Good cond. AAMC 204	\$50
816	1932 (7th June) Whitemark to Launceston Ackland addressed cover with ½d & 1d KGV & 3d Airmail pair tied by Whitemark cds's with neighbouring "WHITE MARK" red regd label. Whitemark & Launceston b/s's. One of 73 flown & attractive with tri-coloured "By Air Mail" vignette. AAMC 268	\$50
817	1933 (4th-10th Feb) Australia to Papua to New Guinea originally carried by mail boat "Macdhui" & then flown Port Moresby to Salamaua by New Guinea Airways. "Sydney "A" New South Wales" Registered label tied by boxed AIR MAIL" cachet 1d green KGV, 6d kookaburra & 3d Airmail neatly tied by matching cds's. B/s's incl Post Office Salamaua 10 FE 33 plus Registered Brisbane & Sydney cds's. White on blue Air Mail etiquette. Exc cond. AAMC 296b, Cat. \$175 (2008)	\$60
818	1933 (22nd April) Sydney to Botany First Pigeongram Post with "Gala Day Sydney Festival Week" special vignette on outer cover with pigeon cachet. 2d KGV tied by Sydney slogan cancel. Additional Pigeon cachet on reverse. Good cond & contains the flimsie. AAMC PP3. Similar sold in Ace Auctions Sale 30 for \$85+BP	\$50
819	1934 (5th Feb) Bega to Sydney per Adastra Airways Bega Registered cover addressed to Rosenblum with 2d KGV & 6d KS tied by neat Bega NSW cds's. Only 370 covers were flown. Exc cond. AAMC 354, Cat. \$75 (2008)	\$40
820	1934 (8th Feb) Mt Coolon, Queensland to Rockhampton by Rockhampton Aerial Services with 2d & 3d KGV tied by Mt Coolon cds's. Rockhampton 9 FE 34 b/s. Only 62 flown. Readdressed from Rockhampton to Brisbane. VG cond. AAMC 357, Cat. \$150 (2008)	\$60
821	1934 (17th Feb) New Zealand to Australia First Official Airmail commem printed envs in deep blue on manila with NZ 7d Airmail ovptd "TRANS-TASMAN AIR MAIL "FAITH IN AUSTRALIA"" tied by Auckland cds's with circular cachet in violet x 2. One signed by Charles Ulm. VG cond. AAMC 360, Cat. \$150+ (2)	\$50
822	1934 (23rd Feb) Adelaide to Port Pirie as above with 3d & 6d KS commems Registered Elizabeth St, Melbourne & addressed to Rosenblum. Returned to sender with unboxed "UNCLAIMED" cachet over stamped by Pt Pirie 26 FE 24 redirection cds. Unusual for a Rosenblum cover! AAMC 363a	\$50
823	1934 (23rd Feb) Adelaide to Port Pirie intermediate stage by MacRobertson-Miller Aviation Co. Regd cover with "TWO PENCE" surcharged KGV, 3d Kookaburra & 3d Airmail tied by neat Adelaide Registered cds's with Port Pirie b/s. VG cond. AAMC 363a, Cat. \$100+ (2008)	\$50
824	1934 (23rd Feb) Cowell to Adelaide endorsed "Per MacRobertson Miller Aviation Company's Aerial Service" Cowell Registered with 6d kangaroo & 2d KGV neatly tied by matching cds. Cowell & Adelaide b/s's. Superb cond. AAMC 363, Cat. \$75 (2008)	\$50
825	1934 (29th March) New Zealand to Australia "Trans-Tasman Flight: Sixth Crossing in the Southern Cross" blue printed env. This cover has the "OOT 1928" & "1935" errors on Blenheim-Sydney & 90 Mile Beach-Sydney dates. NZ 7d Airmail tied by Auckland cds with neighbouring Kaitaia cachet in black. Sydney Air Mail Section GPO b/s & "A. POWELL & CO. STAMP DEALERS" oval cachet in violet. Good cond. AAMC 367	\$50
826	1934 (10th-14th April) Aust NZ & return illust "Australian map in red" Ackland cover with 6d Kingsford Smith & 1d KGV tied by Sydney "Air Mail Section" slogan & NZ 7d Airmail tied by Kaitaia for the return flight. Neatly applied cachets in mauve and signed by Ulm above his printed name. Auckland & Sydney arrival b/s's. Good cond & attractive. AAMC 371	\$50
827	1934 (10th-14th April) Aust NZ & return illust "Faith in Australia" cover with 6d Kingsford Smith & 1d Qld QV tied by Sydney "Air Mail Section" slogan & NZ 7d Airmail tied by Kaitaia for the return flight. Three cachets in mauve surrounding Rosenblum typed address. Signed by the pilots, Ulm & Boulton. Sydney 14 APR 1934 arrival b/s. Fine cond & unusual with pre-federation stamp. AAMC 371	\$50
828	1934 (2nd June) "By First Air Mail Flight Mundubbera to Cracow" & "By First Air Mail Flight Cracow to Mundubbera" endorsed covers with 1½ red KGV John Ash imprint & 2d SHB tied by neat Mundubbera cds's with latter having a ½d orange KGV block of 4 & 3d KGV tied by Cracow cds's. A lovely pair & attractive to the KGV collector. Both with relevant b/s's before being readdressed back to Brisbane. Good cond. AAMC 384/85 (2)	\$60
829	1934 (24th July) Australia to New Guinea & return with Aust 3d Airmail & 2d & 3d Vic Cent tied by Ship Mail Room Melbourne, Brisbane & Cairns cds's & New Guinea 2d & 6d "AIR MAIL" ovptd BOP tied by neat Lae cds on printed commem envs x 3. All with Lae & Sydney b/s's. VG cond. AAMC 395 (3)	\$60
830	1934 (24th July) Australia to Papua & return First Official Airmail per "Faith in Australia" printed commem env with "TWO PENCE" surcharged 1½d KGV & 6d KS Airmail tied by Ship Mail Room Melbourne cds. Papua 3d & 5d pictorials tied by Port Moresby cds & cachet in mauve at left with other on reverse. Port Moresby & Melbourne b/s's. Ackland addressed & signed by Ulm. Good cond. AAMC 393	\$40
831	1934 (31st July) "By First Air Mail Flight Brisbane to Melbourne By "Faith in Australia" endorsed cover carried on the intermediate flight of the Ulm Aust to Papua first flight with a lovely mixed franking of 1½ KGV John Ash imprint gutter pair & 2d red KGV perfined "OS" all tied by central upright Brisbane cds with G.D.B. Elizabeth St & Melbourne b/s's. AAMC 395a	\$50
832	1934 (1st Oct) Melbourne to Hobart via King Island with 3d airmail plus Tasmania "ONE PENNY" surcharged 2d pair tied by Melbourne machine cancel. Ackland addressed cover with Hobart receipt b/s. Good cond & characteristically Ackland with the pre-federation pair! AAMC 426a	\$40

- 833 1934 (3rd Dec) "By First Official Aerial Mail South West Africa to Australia" illust cachet in red on Postcard with mixed South Africa franking all ovptd "S.W.A." & tied by Windhoek cds's. Card addressed to S. Mitchell, the famous cover producer in Perth. Cachet also on reverse with Perth 21 DE 24 arrival cds. Good cond. \$40
- 834 1934 (15th Dec) Imperial Airways & Qantas "Singapore - Australia" typed & endorsed Mitchell printed illust Air Mail env with 1c, 2c, 10c & 12c FMS tigers tied by bold Kuala Lumpur cds's with Perth GPO & Perth W.A. b/s's. Good cond & one of the scarcer Mitchell covers. \$40
- 835 1935 (9th July) Wyndham to Ord River by MMA Co with 3d Vic Cent & 2d Anzac typed by neat upright Wyndham cds's. Addressed to Nelson Eustis c/o Manager, Ord River Station, WA. VG cond. AAMC 512, Cat. \$90 \$40
- 836 1935 (18th July) Oodnadatta to Sydney on 3rd Mackay Aerial Expedition in WA. Addressed to EA Crome with "Mackay Aerial Reconnaissance Expedition Western Australia 1935" 4 line cachet in blue. 2d Anzac & 3d. Vic Cent tied by Oodnadatta cds's. Oodnadatta, Laverton, Forrest, Rawlinna, Petersham & Sydney b/s's. Superb cond. Only 50 flown. AAMC 517, Cat. \$250 (2008) \$150
- 837 2019 First England to Australia Aerial Post Vignette in 24 carat gold Limited Edition Centenary Tribute reproduction on attractive mount in pres box with info booklet. No. 192 of 1919. Exc presentation. Retail \$150 \$50

Australian Rocket Mail

- 838 1935 (11th Aug) "Maheno - Fraser Island Wreck Rocket Flight" illust Queensland Air Mail Society triangular vignettes in red & green.R2b/3b (2) \$30
- 839 1935 (11th Aug) "Wreck Rocket Mail" fired from the S.S. "Maheno" to Fraser Island with green vignette tied by red cachet for Queensland Airmail Society. 1d KGV green tied by Pialea Queensland cds. 750 carried. Exc cond. AAMC R3, Cat. \$100 (2008) \$40
- 840 1935 (12th Aug) Fraser Island to SS Maheno illust cover with ½d orange KGV tied by Pialba, Qld cds. Red vignette (AAMC R2b) tied by QAS rocket cachet. Signed A.H. Young, president of the Society. AAMC R2 \$100
- 841 1935 (24th Sept) Enoggera Rifle Range firing with Rocket R 17 on privately printed illust cover with ½d orange KGV pair pmkd "1st Q'land Phil. Soc's Exhib, Brisbane". Green vignette (AAMC R7c) tied by Australian Rocket Society cachet & signed by Society President Alan Young. AAMC R7 \$100
- 842 1936 (13th Jul) Moggill to Riverview sheetlet of 4 triangular vignettes in dark brown "Issued by the Australian Rocket Society" & numbered "191". Signed by AH Young, Society President. Incls a MLH single example cut to shape. Sheetlet fresh MUH. AAMC R6a/b \$50
- 843 1936 (24th Sept) Enoggera Rifle Range firing sheetlet of 4 triangular vignettes in green "Issued by the Australian Rocket Society" & numbered "213". Signed by AH Young, Society President. Incls a MLH single example cut to shape. Sheetlet fresh MUH. AAMC R7b/c \$50

World Rocket Mail

- 844 **Great Britain** 1934 (6th June) GPO Rocket Trials held on the Sussex Downs first flight covers each with "Rocket Post First British Flight" cinderellas showing Tower Bridge in green & red respectively tied by cachet "Trial Firing 6.VI.34 Sussex Downs". Brighton & Hove ½d Paid machine cancels. Exc cond & rarely seen. (2) \$150
- 845 1934 (19th Dec) GPO Rocket Trials flight cover to the Isle of Wight franked ½d green KGV with machine cancel Lymington Hants. Also "Rocket Post" cinderella signed "S. Zucker" in green ink plus First Rocket Flight on the Isle of Harris Scarp, with S. Zucker signature next to cinderella. Both addressed to Germany. (2) \$150
- 846 **India** 1934 Rocket Mail Calcutta to Saugor Island shore to ship vignette proof in red. This service was tested by Stephen Smith who managed to get the mail to Saugor in minutes rather than the 4 days taken by boat. Signed & dated by Stephen Smith. EZ 7BI Cat. £150 \$75

Concorde Flights

- 847 1976-1980 Official Air France First Flights incl Charters noting Paris to Manchester, Edinburgh to Paris, Derby to Paris & Paris to Cardiff amongst other privately produced cover makers attractively illustrated with a range of matching stamp issues tied to both Concorde & destinations. Other flights noted to Ireland, USA incl First Commercial Flight from Paris to Washington. A difficult group to replicate. (50) \$250
- 848 1976-1982 Official British Airways attractive range of First Flight Covers x 16 incl 1976 London to Bahrain, 1977 First Scheduled Commercial Service London to New York & return (x 3 of each), 1977 London to Singapore Inaugural Flight & 1979 London to Washington, Dallas & Fort Worth interchange flight with Braniff Int. Others incl "Her Majesty the Queen's Flight" Riyadh to Dhahran & similar from Barbados to London. Also London to Graz & Linz to London plus a couple of Charter flights from London to Ottawa & return. Also incls another with first/inaugural flights noting covers celebrating "Concorde 4""01" Maiden Flight & "Middle & Far East Development Flights" all illust with a range of cachets & pmks. (40) \$200
- 849 1979-1982 RAF First Flight series for BA Concorde commem flights incl to Australia signed by NA Britton, Captain of the Bahrain to Singapore intermediate leg & another from New York to London signed by Captain Colin Morris plus JFK to Heathrow signed by Capt. DG Ross x 2. Others signed by Captains Peter Duffey, CT McLeod, D Rendall & John Cook. All incl exc cond & increasingly collectable. (15) \$150

Crash Mail

- 850 **Brazil** 1940 (25th Dec) A seaplane was wrecked while alighting in the Bay of All Saints, Bahia with the 15 occupants escaping unhurt but the mail was water soaked with the stamps missing from most articles salvaged. This example with the bold "ACCIDENTE DE AVIAPAO" s/l h/s in black next to the Sao Paulo address. This was applied at Rio de Janeiro. "S.PAULO 31 XII 40" b/s ties the repair tape. Notes accompany this cover. \$100
- 851 **Canada** 1970 (5th July) Air Canada Flight 621 was a Douglas DC-8 flying on the Montreal-Toronto-Los Angeles route. It crashed while attempting to land at Toronto Pearson Airport with the loss of all 100 passengers & 9 crew. Large A4 sized "Mine Equipment Company" Quebec company env addressed to the Ontario branch with ""SALVAGED FROM AIR CRASH JULY 5" 2-line cachet in black above address. 10c green tied by Sept-lles cds for 2 VII 1970. Incls the "Toronto Daily Star" newspaper with full report & numerous photos. As expected, worn cond with faults. Rarely offered with little mail salvaged due to the fire. \$100

World Airmails

- 852 **Switzerland** 1925-1938 range of covers with all but one being 1925-1927 internal destinations while the other is a 1938 Registered to Ashfield NSW. The 1925 cover is folded vertically with others fine & free of stains or fraying. (6) \$50

- 853 **World** 1961-1965 BOAC & Malayan Airways First Flights incl BOAC between London & Nandi with intermediates, "BOAC Comet 4 Jetliner" covers between London & Manila & London Auckland also with intermediates & "Jet-Prop Britannia" flights between London & Mauritius with Sudan & KUT intermediates. MA includes "Friendship" flights from KL & Bangkok & Jesselton again with intermediates. All in good with relevant stamps & b/s's. (38) \$150

Zeppelins

- 854 1912 (12th June) Rhein am Main Airship "Schwaben" card franked with 10pf red-brown "Gelber Hund" semi-official & 5pf Germania, both tied by commemorative Darmstadt cachets on private card addressed to Friesische Kakao- und Schokoladen-Fabrik J.G. van Delden & Co., Leer, Ostfriesland. Odd minor tone spot. This could also be a neat chocolate thematic! Sieger 13a, Cat. €560 (\$900+) \$100
- 855 1928 (24th Oct) LZ127 to Germany franked with 5¢ & \$1 defins tied by Johnson City Tenn, USA duplex. First Flight Air Mail Via Graf Zeppelin United States - Germany cachet in violet. Worn cond reflected in reserve. \$40
- 856 1930 (22nd May) Argentina to Germany first Zeppelin flight cover bearing 1p Zeppelin ovpts x 3 & 12¢ San Martin with commem triangle & diamond cachets in violet. 6/6/30 Friedrichshafen receipt b/s. Sieger 63B, Cat. €75 \$50
- 857 1931 (28th Mar) Hungary cover franked with 2p Zeppelin & 20pf church with receipt pmk of Debree (29/3/31). Deep blue pictorial Zeppelin cachet at left above Hungarian "Legi Posta" Airmail label. Sieger 102BI, Cat. €150 \$80
- 858 1931 (28th Mar) as above but 4f Air x5 in lieu of 20pf & delivered in Budapest. Very fine. Sieger 102Ab, Cat. €150 \$80
- 859 1931 (29th Mar) Hungary 16f pre-stamped postcard uprated with 2p Zeppelin & flown to Friedrichshafen (arrival 30/3/31). Deep green pictorial cachet at left. Most attractive. Sieger 103b, Cat. €150 \$90
- 860 1931 (30th Mar) Hungary flight with 1p & 2p Zeppelin ovpts & 32f Air tied by 27/3/31 cds. Arrival Friedrichshafen 30/3/31 where dark green commem cachet (Zeppelin over Budapest Parliament building) applied. A difficult cover to source. Sieger 103c, Cat. €250 \$150
- 861 1932 (20th Mar) Bolivia 1p70 franking Air cover to Germany addressed to Sieger. Commem h/s in green & boxed "Primer Correo Aereo LAB" on reverse. Sieger 146C, Cat. €110 \$80
- 862 1932 (2nd May) Fourth South America flight cover to Brazil franked 29/4/32 in Budapest with 5p & 40f Airs to Friedrichshafen where 2/5/32 cds applied along with commem "Map of South America" cachet in red. Sieger 157Aa, Cat. €90 \$50
- 863 1932 (29th Aug) Registered Airmail cover from Rhodes Aegean Islands 19/8/32, addressed to Brazil & with Friedrichshafen cds on date of flight & violet commem cachet h/s at base alongside RODI registration label. Sieger 171Aa, basic Cat. €95 plus extra for unusual starting point! \$100
- 864 1932 (21st Oct) Netherlands to Brazil cover with 36c strip of 3 tied by Amsterdam Station cds's with 2 pictorial cachets below. Berlin & Pernambuco b/s's. Good cond. Sieger 195. Vendor paid \$200+BP in Status auction. \$100
- 865 1933 (30th Mar) San Marino Registered card to Austria franked with Zeppelin 1933 3l orange & 1175 defins. Commem Italian "Dirigible Graf" Zeppelin 1933 cachet in blue plus green "Rep.s Marino" boxed cancel over 1.3l adhesive & arrival cds of 30/5/33 for Friedrichshafen in green. Sieger 209IA, Cat. €150 \$80
- 866 1933 (23rd May) Cyrenaica to Germany long cover with 20 lire Zeppelin & Libya 1125 tied by "Bengasi Posta Aerea - Zeppelin" cds & (at far left) commem "chained circle" Posta Aerea Italiana" struck in violet & boxed "Par Avion per Via Aerea" in black. Accompanied by BPP Cert. Scarce Sieger 212f, Cat. €500 \$200
- 867 1934 (23rd June) Paraguay Registered card carried on fourth South American Flight to Germany & addressed to Sieger bearing "1934" ovptd 22p50 Zeppelin & 3p portrait all applied over pre-stamped 70¢ postcard together with circular Condor Zeppelin Lufthansa h/s in red. Neat 6/7/34 Friedrichshafen receipt. A most attractive cover. Sieger 264, Cat. €85+ \$60
- 868 1934 (31st July) Paraguay cover carried on fourth South American Flight to Germany bearing 1934 ovpts 9p & 13p50 Zeppelins & 2 other adhesives (2p50). Addressed to Sieger with "Paraguay Map" cachet in red & boxed "LZ via Condor Zeppelin" in black plus circular Condor Zeppelin Lufthansa in black/lilac. Sieger 264, Cat. €85 \$50
- 869 1939 (26th Aug) Germany Königsberg flight "Ella" & "Horse" pre-stamped postcards uprated with 25pf Zeppelin & Hindenburg defins. Both cards with red pictorial cachet & handwritten address. Fine. Sieger 464, Cat. €35 ea. (2) \$50

ACCESSORIES

- 870 Davo Netherlands Colonies hingeless albums to 1982 with slipcases in 3 vols. We value the albums more than the contents hence its inclusion in the "Accessories" section! For the record, the lot incl's Netherlands Antilles with 1968/75 commems complete plus a few to 1982 all MUH. Selection of Colonies to 1950's nearly all heavily hinged - ironic for a collection housed in hingeless albums! \$50
- 871 Lighthouse Stockbooks. Box of 10 x 16 white pages with green covers. Brand new & still shrink wrapped. Retail \$300+ \$120
- 872 Lindner FDC/cover pages in black. Double sided x 62. Used but in reasonable to very good cond. (62) \$30
- 873 Lindner 18 ring cover binders in blue with matching slipcases x 4. "As new" cond. Retail at \$280+ (4) \$80
- 874 Lindner 3 ring cover binders in blue with matching slipcases x 4. Very good cond. Retail at \$220+ (4) \$50
- 875 Prinz "Pro-Fil System" double sided black pages in very good to "as new" cond consisting of single pages x 23, double pages x 41, triple pages x 35, 4 strip x 13, 5 strip x 43, 6 strip x 9, 7 strip x 24 & 8 strip x 2. Also brand new & still wrapped packs of 5 for single pockets, 4 strip x 2, 5 strip x 2 & 7 strip. Total cost as new \$300+ (220 pages & 3 binders) \$75
- 876 Prinz 6 strip double sided black pages (similar to Hagners) x 50 in quality 3 ring binder. Very good cond. Brand new retail \$150+ (5) \$40
- 877 Prinz binders in green with matching slipcases x 2. Brand New. Retail \$85 ea. (2) \$40
- 878 Seven Seas 1913-1965 Pre-decimal Hingeless Pages x 2 sets. Incl's all kangaroo & KGV wmk's. Second hand but in good cond with matching Seven Seas binder. Save on the \$330 new cost! \$50
- 879 Seven Seas 1966-2013 Hingeless Albums in 8 volumes. Matching green with slipcases. Appears brand new in excellent cond. Retail \$1000+ as new. \$150
- 880 Stanley Gibbons "Senator" album in red in "as new" cond with over 90 new pages. \$40
- 881 Renniks Coin Albums. "As new" or very slightly used pages consisting of 16 x 42 pockets, 11 x 63 pockets, 5 x 20 pockets & 36 x 30 pockets with backing pages & 8 brand new covers to make 4 binders & all the peg fittings. \$50
- 882 Professional Coin Grading Service (PCGS) branded slabbed coin storage trays with lids in dark blue x 4. VG cond. \$30

PLATE 5



1200 1203 1206 1207 1210 1211 1212



1364 1365 1640 1640 1704 1704 1705 1705



1707 1708 1710 1711 1712 1713 1722



1782 1786 1790 1794 1800 1808 1810



1818 1820 1825 1827 1830 1836 1843



1845 1847 1848 1851 1853



1869 1871 1874 1885 1889 1901 1902

PLATE 6



1390



1473



1477



1773



1447



1474



1545



1918



1906



1908



1914



1916



1919



1920



1922



1781



1793



1802

LITERATURE

- 883 "Australian Air Mail Labels and Vignettes 1920-1960" by Tom Frommer. An attractive book in full colour with a price guide & recognised AAMC numbering system. VG cond. \$30
- 884 "Australian Imperial Forces Postal History 1914-1918" (1984) & The "Supplement" (1988) by Bob Emery. Both hardbound with dust jacket printed & published in England by the author. A valuable reference for students & collectors of WWI Military history with an Australian emphasis. Brand new cond. (2 vols) \$50
- 885 "Australian Numeral Cancellations: A Compendium" by HM Campbell Published by RPSV (1983) A very useful handbook which lists in numerical order every numeral cancel (from 1 to 2100) with the Post Office allocated to that number in each of the Australian States, with name changes, reallocations, etc. 189 pages in exc cond. \$30
- 886 "Australian Stamp Variations Catalogue 1966-2010" plus "2011-2015" editions by David Mallen & both published in 2016. Brand new cond. Also British Commonwealth Revenues by Barefoot (1984) & "Australia Territories Booklet Catalogue" 3rd Ed by Sel Pfeffer plus "The Philatelic Collection of the Western Australian Museum" by Brian Pope x 2 copies. (6 books) \$30
- 887 "Commonwealth of Australia The George V Threepence" (1977) by A.S. Davidson & V.W. Dix plus the same for the "Fourpence" volume (1973) Both published by The British Society of Australian Philately plus 2 vols of the "George V 1d. Reds Pane's 1-4" & "Pane's 5-8". Both hard back with additional pencil notes throughout. Finally, "The Surface Printed KGV 1d Sideface Issue Variety Catalogue" (1999) by GR Monk. A useful group for the KGV specialist. (5 books) \$50
- 888 "The 1d King George V Australian Commonwealth Stamps Surfaced Printed Types 1914-1937" by DM Neil (1947) x 2 copies, one with laminated protective cover & same covering on "The Line Engraved Issues of 1914 and the Essays, Die And Plate Proofs of the Georgian 1d" by Dormer Legge (1948) plus a 1945 "Commonwealth Specialists' Catalogue" published by Orlo-Smith (Price 3/6). Also "King George V 1½d Die 2" by Gordon Ward, "George V Halfpenny" (1959) by Dix & Rowntree & the same again for "Fourpence" (1973) & "Fivepence" (1980) Majority in good cond. (9 books) \$50
- 889 "The Numeral Cancellations of Victoria" by Hugh Freeman & Geoff White (2001) Vol. 17 in the superb RPSV "J.R.W. Purves Memorial Series". Profusely illustrated with colour plates. 420pp & hard back. Some dust jacket wear & tone spotting on inside front cover otherwise good cond. Vendor paid \$137 from Premier Philately. Also "The Queensland Steel Circular Date Stamps 1913-1986" by Trevor Sellars privately published by author with 120pages costing \$50 at the time. (2 vols) \$50
- 890 "The Postal History of The British Army in WWI Before and After 1903 to 1929" by Alistair Kennedy & George Crabb (1977) Well illustrated with date stamps & Regd labels plus quantities & numerous examples. No. 84 of only 600 published. VG cond. \$30
- 891 "The Royal Cypher Labels of Great Britain, Ireland & the Colonies (1701 to 1922)" by William A. Barber & A. Frank Brown, USA 1988 (priced £19.50 in 1989) together with 2008 internet downloads under title of "Embossed Revenues" & small bag of examples of Cypher Labels & 1727/1910 range (c60) with write up in ring binder. \$50
- 892 "UPU Specimen Stamps 1878-1961" by James Bendon (2015) Hardbound with 522pages & illustrated in colour & b/w. No dust jacket, but otherwise "as new". Incls the Addenda. This should be in every philatelic library! \$50
- 893 "Western Australia The Forces, Prisoner of War and Censor Mail" by Bruce Haynes & Brian Pope. VG cond. A massive wealth of information in 850 pages with many illustrations. Cost \$90. \$25
- 894 "Stanley Gibbons "Collect Ships on Stamps" (1989), Local Stamps of Australia by Bill Hornage (1982), "Scout & Guide Philatelic History of Australia" by Erhard Stermole (1985) & author signed, "Franklin's Guide to the Stamps of Papua & New Guinea" by Mark Franklin (1970) & Pim's Catalogue "The Stamps of New Zealand" 1946 & 1949 Editions. All now out of print. (6 books) \$30
- 895 2020 Stanley Gibbons Commonwealth & British Empire 1840-1970 catalogue in full colour. Very good cond. Retailed at \$150. \$30
- 896 2023 Australian Postal Numismatic Covers (PNCs) Catalogues by Greg McDonald x 2. First Edition in full colour. An excellent publication incl all exhib overprints, errors & varieties. Brand new & essential reading for this increasingly popular area with the bonus of 2 copies, one for a friend! (2) \$40
- 897 2023 Stanley Gibbons Commonwealth & British Empire 1840-1970 catalogue in full colour. Virtually brand new. Retailed at \$180. \$75
- 898 2023 Stanley Gibbons Stamps of the World in 6 volumes in full colour. Verging on brand new. Treat yourself & save on the current retail of \$675 \$150
- 899 2024 Stanley Gibbons Stamps of the World in 6 volumes in full colour. These provide a simplified listing for one country collectors with definitives, commemoratives, Miniature Sheets, Postage Dues & Official stamps and are also an ideal reference for the thematic collector too. Brand new. An ideal early Christmas present! \$480
- 900 Australian Commonwealth Specialists' Catalogues for KGV (2022 - current edition), KGVI (2019) & QEII 1952-1966 (2019). Exc cond & all in colour. Save on the KGV if nothing else! (3 catalogues) \$75
- 901 Australian Commonwealth Specialists' Catalogues for QEII 1966-1975, 1975-1991 & 1992-2001 (2002/03 editions) plus Kangaroos (2017), KGV (2014), KGVI (2015) & 1952-1966 QEII (2006). Also SG Australia (2022), the WASG "WA Postal Stationery to 1914", "The Stamps & Postal History" & "The Fiscal Stamps of WA" plus 3 vols by Morgens Juhl. Majority in VG cond. (15) \$50

THEMATICS

- 902 **Aircraft & Space** Colourful range on 40+ Hagners with Romania incl several M/S's from restricted printings MUH (not listed in SG) & Russia imperf types. Mixed MUH, CTO & used with both sets & odd vals plus more M/S's & sheetlets. Cond. varies in places. (850+) \$50
- 903 **Aviation** 1983 Bicentenary of Manned Flight MUH collection of 79 stamps & 5 M/S's in boxed album. \$30
- 904 **Birds** 2022 Birdpex Expo range of semi-official M/S's with face vals to \$20.60. A most attractive selection from Aitutaki, Cook Islands, Tonga, Penrhyn & Niuafo'ou noting 8 diff types x 10 each with a face value equivalent to \$600+ (80) \$200
- 905 **Birds, Wildflowers, Mammals/Reptiles, Fossils/ Fish/ Crustaceans, Succulents, Fungi, Trees & Fruits, Insects & Molluscs & Butterflies & Moths.** Very few complete sets but a useful mix of MUH, MLH & used odds & M/S's on 155 double-sided Vario sheets in 6 ring binders. (c2000) \$80

- 906 **Butterflies** Aitutaki 2020 Butterflies of the World set of 8 to \$34.70. MUH corner marginal blocks of 4. SG 926/33, Cat. £400 with a FV equivalent of \$400! \$80
- 907 **Dinosaurs** A-Z collection on Hagner & Vario pages in alphabetical order. Majority appear MUH with CTO for the more "colourful" countries. Incls M/S's & sheetlets. Most attractive noting some high cat sets from Commonwealth countries. (100s) \$100
- 908 **Disney** Winnie the Pooh Turks & Caicos \$2 "Sprinkles" M/S' & ditto for "Star on Christmas Tree" M/S plus Grenada Grenadines \$6 "Christopher Robin Sunday's Child" M/S's all x 25 each. Popular thematic & useful for re-sale. Retail \$5ea. (75) \$50
- 909 **Polar** "Preserve the Polar Regions & Glaciers" Presented in a beautiful album by DAVO with writeup in English. Contains cards with maps, descriptions, climate, temperatures & polar fauna accompanied by 3 stamps & 22 M/S's from 25 different countries dedicated to the topic. Exceptional presentation. Cost \$130 \$50
- 910 **Railways/Trains** "Trains of the World" album produced by "The National Railroad Museum" containing world issues on written up pages. Incls MUH sets, booklets, M/S's, covers with matching pictorial pmks & maxicards. Exc cond & superior to the usual mass produced collections. \$50
- 911 **Space** 1970-1981 Space Program covers with US-Soviet, Apollo & other programs mounted in Vario sheets with notes about each program plus individuals who signed covers noting C. Duke, S. Stoklis, Walt Cunningham, Don Grey, James McDivitt & Guion Bluford (Space Shuttle astronaut in 1983). A interesting assembly. (12) \$80

MISCELLANEOUS

- 912 **Cricket** 2006 Ashes SES sheetlet plus Mini Bat signed by Ricky Ponting. Framed with COA this is numbered 202 of 250 & still in the original packaging. Retail \$650 \$150
- 913 **Ferrari** 2006 "Danke Schumi!" Hockenheim Limited Edition "Heimspiel" Special 1:18 Hotwheels model on road base with commem plaque. Box with slight wear one end but contents in exc cond. Retail \$400 \$50
- 914 **PMG** Postman's original delivery cap with "P.M.G." in bold red letters plus matching jacket with similar patches on the collar lapels with matching "Post Master General Department" buttons with central crown. Also what appears to be the pre-cursor to this cap with "P.M.G. Department" buttons holding leather banding in place but the main central badge removed. Apparently all from the Bridgetown Post Office. Could do with a dry clean & some TLC but something a little different for the stamp den! (3 items) \$75
- 915 **WWI** 1915 "The Kitchener Souvenir Depicting Camp Life at Enoggera of the Australian Expeditionary Forces 1915 (Queensland Division)" booklet with Lord Kitchener on front cover in blue. Folded twice for posting to Zeehan, Tasmania with 1d red KGV x 2 tied on back cover. Produced by Watson, Ferguson & Co Ltd, Printers, Brisbane. Another rare survivor & the first we have seen. \$50
- 916 **Matchbox Labels** 3 volume collection mounted in stiff paged albums with a volume of Russia (c600), another of China (485) & the third of Hungary, Lithuania, Israel & others. Not written up, but mounted by themes incl dancers, animals, novelists & many others. (1400+) \$50

SALE 35 PART 3 -10.00am SUNDAY 13th OCTOBER 2024 (Lots 917-1305)

WESTERN AUSTRALIA

Western Australia - Collections

- 917 **1860-1913** 1d to 5/- range of MH or MNG while the majority of used are F/U with vals to 10/-. This "balance of consignment" incls 5/- & 10/- QV perfined "OS" used (SG 126 & 126). A little duplication but a high cat. val. Well worth viewing at this conservative reserve. (approx. 100) \$350
- 918 **1863-1908** arranged on album leaves with SG numbers in pencil indication shades & wmk's. A useful good to fine used starter collection at a conservative reserve with minimal duplication. (100+) \$280
- 919 **1895-1912** selection of 12 blocks of 4 with majority MUH/MLH. Fresh colours. Incls SG 87, 110a, 117a, 117 x2, 118 x 2, 138, 140 x 2, 142b 4d bright brown-red MUH with small gum thin on 1 stamp & 172. Also Postcard PC.1 unused & a WA 175th Anniv souvenir medallion in original packaging. Total SG Cat. £800+ \$180
- 920 **1895-1913** group of naval postcards with majority showing photos of warships which had passed through ports of Fremantle or Albany env route to home port all mounted on cards with researched write-up. Noted 1895 HMS Tyne Albany visit, ditto 1897 HMS Royal Arthur & 1899 SMS Saida Fremantle plus 1900 TPO strike on Montenegro scenic postcard & 1901 SMS Hensa on route to Melbourne as the German representative at the opening of the first Commonwealth Parliament on 9 May with 2 cards addressed to a German sailor on board, 1905 HMS Cambrian Fremantle (Victoria Quay postcard) & pen/ink drawing on addressed piece to Guernsey (damaged), SMS Panther Albany 2 June, 1910 Dutch Naval Visit b&w Fremantle en route to Sorabaya. Continues with 1911 FNS Montcalm, Fremantle en route Melbourne to Batavia, 1910 HMS Gibraltar Fremantle, a b&w photographic postcard, Broome, 1913 Japanese Naval Visit, HIJMS Azuma (1st class cruiser) & HIMJS Soya on b&w photocard, 1913 HMS Fantome, Fremantle en route to Plymouth after surveying around Broome & 1913 HMAS Sydney. Finally, Albany 19-27 Sept 1913 on her maiden voyage from England to Sydney "Tuck Oilette" postcard unused plus another similar card with message addressed "HMAS Sydney c/- GPO Sydney" unstamped. Cond generally good to fine. An interesting group. (19) \$300
- 921 **1905/12** ½d to 5/- Crown Over A wmk, perf. 12½, 12½x12 or 12x12½ simplified set of 11 with a few extras. Consists SG 138 MH pair, SG 139 MUH, SG 139c MLH, SG 140 MH, SG 141 MUH, SG 142 MNG, SG 142a MNG, SG 143 MNG, SG 146 MUH & SG 147 MLH. A set with vibrant fresh colours. Total SG cat. £800 (17) \$300
- 922 **1915-1944** Range of incoming & outgoing covers with emphasis on WWI, WWII & interim shipping emphasis with some Censored items incl 1915 & 1916 Perth, WA to USA, a 1934 pictorial cover Fremantle to USA depicting visiting warship "USS Augusta", 1½¢ Harding overstruck with Fremantle W. Australia USS Augusta duplex, one of only 2 such covers recorded. Also OHMS 1940 Dept of Army locally addressed Perth WA machine cancelled covers with different slogans, a 1940's OHMS Dept of Navy Fremantle to Perth & Byford to Sydney both with "Buy War Savings Certificates now!" imprinted above RAN Armaments Depot Byford WA & Armaments Supply Officer, Fremantle WA h/s's & return addresses. Finally, 1940 RAAF Station Pearce Concession Rate boxed in blue (1 of 6 such recorded), 1943 Field PO 0142 OHMS cover to NSW, 1927 pamphlet commemorating "Visit of HMS "Renown" & HMAS "Sydney to Fremantle" mounted on page with outer covers of 1927 2/- booklets, the rear showing photo of HMS Renown leaving Portsmouth, England. A well written group. (11) \$200

- 923 **1930's** Interesting group of covers with mixed OHMS, Registered, Airmail & ordinary examples noting 1932 Broome to Perth bearing KGV 1/4d & a 1933 registered Wyndham to Hobart cover with 1/- kangaroo perfined "OS" with all but one (Melbourne) addressed to Perth. Majority from NW towns seldom seen on covers of the period eg: Whim Creek, Gascoyne Junction, Marble Bar, Shark Bay, Bamboo Creek, Lagrange, Turkey Creek, Tukkenarra & Wodgina. Viewing should delight postal historians & Airmail enthusiasts alike! (22) \$200
- 924 **1924-1934** Written up postcard/cover group comprising 1924 Royal Navy Special Service Squadron Visit b&w photocards of HMS Dauntless, HMS Hood & HMS Delhi in Fremantle Harbour, 1925 US Navy Fleet Visit (57 vessels, 25,000 men) under Admiral Coontz split up to visit Sydney, Melbourne & Hobart - b&w "Section of Perth, Western Australia", reverse printed "Issued by the Govt of the Commonwealth of Australia to the Officers & Men of the American Fleet, July -August 1925", 1930 Sturt pair on PMG cover with oval "Money Order Office Fremantle WA", another to US Navy Lieutenant Oliver A. Smith, 1932 folded OHMS cover Fremantle to Bunbury with "Naval Staff Office, Fremantle WA" h/s, 1934 HMAS Moresby (survey ship) b&w card with pencilled address & inscribed "HMAS Moresby, No.4 North Wharf, Port of Fremantle, Western Australia 1-11 September 1934". (7 items) \$75
- 925 **1935 to 1950** Collection titled "Frank Wise correspondence" over 18 pages containing 17 covers, a letter & an airletter. Frank Wise was a WA Statesman who joined the state Labor Party in 1920, won the seat of Gascoyne in 1933, became a minister for agriculture & the north-west, in 1936 & became Premier on 31st July 1945 upon the resignation of John Wilcock. When Labor lost the 1947 elections he became leader of the Opposition until 1951 when he was appointed administrator of Northern Territory & President of the NT legislative council until 1956 when he was elected to the Legislative Council of WA until 1971. All covers are Airmail letters either to or from the northwest of WA, the 1949 airletter is from Rangoon to Cottesloe & contains interesting details of the slow development in Asia after WWII. This letter & another from Derby dated 30th May 1942 allude to Frank Wise's keen interest in collecting "World flown envelopes" covers incl one from "Hall's Creek Road District" (1935), an Express Delivery cover from Broome 1935 plus Registered covers from Carnarvon 1937 x 2 & Derby 1942. Noted a West Kimberley Road Board cover from Derby. Odd damage upon opening on some otherwise all in good cond. Only the 1947 ED cover is addressed to the Premiers Office Perth. (21 covers + corres) \$180
- 926 **1938-1965 Indentures** (20) all bearing impressed duty "tombstone" types with mainly 5/- & 10/- vals plus a few lower & higher vals noting 15/- & £3 plus a photocopy of a 1964 land indenture with £200, £60, £3, 15/- & 1/- "tombstones" & vendor annotation on back "sold for \$250 Oct 2013" - the original, not the copy unfortunately! Also various receipts, cheque forms & other accounting detritus from similar area & time complete the lot. \$40
- 927 **Medical Overprints** Selection of 6 fine used examples for W Crown A wmk, perf.14 1d carmine-red SG 112 (horiz crease), 2d yellow SG 113 x 2 noting 1 with unusual horizontal (& not diagonal) "Medic" part handstamp misplaced to the right! Also V/Crown wmk 1d carmine-rose SG 117 x 2 shades & 2d yellow SG 118. Attractive. (6) \$100
- 928 **Medical Overprints** Group of 6 on swans comprising 1d red, W Cr A wmk x 2, 1r rose-red V/Cr wmk (on piece), 1d red V/Gr upright wmk & 2d yellow V/Cr wmk x 2. All good to fine used. (6) \$100
- 929 **Perfins** 2/6d & 5/- with vertical "WA" perfins reading down plus 2/- x 2 with inverted wmk & normal perfins on 9d orange x 3 examples with upright inverted wmk. All fine used. (7) \$70
- 930 **Perfins** Official "OS" range on swans presented on 4 album pages with 1882/1907 ½d, 3d, 4d, 5d, 6d & 1/- Wmk C/CA, 6d & 1/- W Cr A wmk, 1d, 2d, 5d, 9d, 10d, 2/-, 2/6d, 5/- & 10/- V/Cr wmk plus ½d, 1d, 2d, 3d, 4d, 5d, 8d & 9d Cr over double-lined A wmk, perf.12½x12. Also 1d with upright wmk, perf.11 with 3d x 2 & 4d before 1912 6d violet & 3d red-brown, Crown/A wmk on thin paper. Majority fine used. (32) \$100
- 931 **Perfins** Small collection of 7 "PWD" Official Perfins incl horizontal on 1d vals with normal, inverted reversed & 2d reversed plus vertical perfins with "PWD" reading down on 1d red x 2 & reading up on 3d brown & 2d reading up reversed. Majority fine & increasingly difficult to source. (7) \$80
- 932 **Perfins** Superb selection of "WA" official perfins from ½d green to £1 orange-brown, the latter fine used with Perth JA 31 05 cds. Range of wmk Cr/Ca, W Cr A, & V/Cr with 22 stamps chosen for their fine used & fresh cond. Incls all high vals with 2/-, 2/6d, 5/-, 10/- & £1. Difficult lot to replicate. Ex Hook. (22) \$350
- 933 **Postcards** Selection of b&w & colour cards from a variety of publishers & printers noting "Melville Water, Swan River from King's Park", "Hay Street looking West" & "Monger's Lake, Leederville" titled cards plus "Post Office, Albany" & "Point Moore Lighthouse, Geraldton". Mixed unused & used though odd stamp removed. Cond above average for the day. (24) \$100
- 934 **Postcards** Selection on Hagners incl the "Guildford Grammar School Chapel" sepia set of 6 unused plus "Packing Timber During Construction of Line" b&w from the Rose Series also fine mint. Others incl "The Causeway" postally used with 1d swan tied by Perth cds, "Y.A.L. Grove of the Unforgotten Araluen, W.A." b&w with accompanying "Shrine of Remembrance, Araluen, Near Perth" from the Nucolorvue series. Another is "A Summer Day on the Swan River" Western Mail unused & PPCs & a "TWO PENCE" surcharged KGV Lettercard unused (LC 63). Majority fine. (14) \$120
- 935 **Postal Markings** for Perth 1904-1987 neatly written up with details of slogan usage, illustrated on pieces or covers/cards covers on 100+ items incl Printed to Private Order window-faced envelopes, a mourning cover of 1928, office markings on rubber stamps in violet, commentary on rates & their applications, errors of usage such as a machine cancel in which the date case is inverted in relation to the slogan while a second volume focuses on Cottesloe starting with historical photos of the PO's history from 1894 followed by cds strikes on WA Swans & KGV with later on/off piece & on cards & letters noting Registered, bulk postage "Paid" cds's in red or black, 1964 b&w photos of the new PO & opening ceremony plus impressions from petty cash vouchers, bulk purchase docket receipt, private & official AP covers/ pre-stamped postcards, pictorial cachets & "Relief" number 34 used in 1981. The final volume is titled "First Day Cover Cancellations of Fremantle". A low reserve against the time taken to research & present. (200+ items) \$100
- 936 **Postal Markings** for Fremantle 1906-1925 on stamps, cards & covers showing PMI types A25T-a, b & c on Swans, Kangaroos & KGV. Also noted Registered (red label) 1914 cover to England bearing WA 8d Swan & pair of Tas 1½d surcharges. During this time the Postmaster was Mr Andrew Thomson until replaced by Mr I.R. Sinclair, the office located at 13 Market St, as shown in photos circa 1925. (50+ items) \$75

- 937 **Postal Markings** for Fremantle 1870-1890 from Crown above Registered & barred duplex incl numeral "8" used at High St to 1879 & the new P.O. in South Terrace with location sketches for the Commissariat Offices P.O. opened 1882 & nearby Cliff St P.O. which replaced it in 1889 to 1907. Beautifully written up with info from Battye Library & photos plus examples of WA Swans & QV 1d Telegraph which was authorised for postal use in 1886 to overcome a shortage of 1d stamps. (50 stamps + photos/plans) \$60
- 938 **Postal Markings** for Fremantle 1889-1993 period of Cliff St P.O. operation under Postmaster Lewis J. Stirling. Comprising philatelic items, plus plans, photos & an artistic card of farewell to the Postmaster in 1903. Several pieces show the lilac Internal Revenue that were authorised for postal use in 1893 through to 1897, highlight being 3d on Oct 1893 cover showing cds & barred "F" duplex. Continues into a second volume covering Cliff St P.O. 1889-1907 & Market St P.O. from 1915 to 1943 showing PMI Colonial type 3 cds, dumb obliterator registration markings & for Market St before 1939/43 machine cancels plus a photo of Cliff St Postmaster J.J. Lloyd (1903/07). Also noted incoming postcard from Trinidad (1907) to North Fremantle. Very well researched & displayed. (130+ philatelic items plus photo) \$150
- 939 **Postal Markings** for Fremantle 1895-1907 Town Hall P.O. (C.A.G. Payne, Postmaster) & subsequently at H.M Customs House, Phillimore St & nearby Railway Station. Incls 109 philatelic items with Registration markings, illustration of office seal, PMI Colonial type 5 cds & Colonial Duplex Type PO obliterator with index letters. Noted Fremantle Railway Station strikes with all control numbers from 1 to 6 incl control no. 6 on strip of 3 x 6d Internal Revenue authorised for postal use in 1893 but still used in 1899 as on this strip with 1/- single. Overall quality of cds strikes is excellent. \$100
- 940 **Postal Stationary** 1908/10 1d Post Cards used (30) & unused (3 in Hagners with typed write up noting flaws & indicating careful research by WA Study Group doyen Brian Pope. Odd stain but generally fine with a good range of cds origins incl Fremantle (5), Bunbury, Capel, Gingin, Geraldton, Doodlakine, Kalgoorlie, Bridgetown & Perth. Ex Pope. (33) \$100
- 941 **Post Office Bag Seals** Reference collection with photocopy cut-outs mounted in alphabetical order on small stockcards. Useful guide. Ex Goulder. (312) \$75
- 942 **Postmarks** "A-M" place names in quality 64-page stockbook from pre-1900 on swans through to kangaroos & KGV plus decimals noted to 2021. 850+ single items with pairs, strips & multiple items on piece counted as 1 item plus 24 covers. Many locations sighted with different types of postal markings with minimal duplication. Very few "rare" complete strikes with better tending to be part strikes but does incl many fine complete strikes with many on piece. Would suit the beginner or somewhat advanced collector looking to add later cancels or to upgrade the quality of existing examples. Pleasant viewing. \$500
- 943 **Postmarks** "N-Z" volume continuing from the lot above also with kangaroos & KGV before a range of decimals noting vals to \$10 Int Post. 500+ items as counted above plus 5 covers. Viewing recommended to appreciate. \$250
- 944 **Postmarks** Albany to Port Hedland strikes in 48 page stockbook with rusty edges but contents seem unaffected. Sorted by towns, cities & locations on swans through to 2000 decimal issues with approx. 10% kangaroos, 10% KGV & 80% 1940's-2000. Numerous multiples & many still on piece with lots of quality postmarks & quite a few still on paper. Hundreds to be sorted with majority very good used to fine used. Potential for varieties noting 3d blue single wmk "dry ink" perfined "OS". Quality lot. (2000-3000) \$1,000
- 945 **Postmarks** Diamond "80" Range of fine used on swans with mixed CR/CC & CR/CA wmk's noting 2d chrome-yellow, 3d pale brown, 6d lilac & 1/- bright green, all wmk CR/CC with clear crisp cancels plus 1888 set of 3 (SG 103/05) & 6d with small commissariat puncture. An attractive lot. (24) \$150
- 946 **Postmarks** Attractive DIY sheets noting Duketon & No.1 State Mill plus a random 2 margined 1854 1d black swan (damaged corner). Incls strikes on swans, KGV & a fiscally cancelled 3d Revenue. A late lot hence the "quick" description! (80+) \$50
- 947 **Postmarks** Selection with 2 kangaroos & 49 KGV all with fine & in some instances "bullseye" WA postmarks. Useful complete & clear range noting Billaricay, Ellerton, Dukin, Jardanup, La Grange Bay, Lower Chittering, Mullalyup, Ora Banda, Perth Railway Station, Redmond, Shotts, Tenindewa, Tutanup, West Guildford, Wonnerup & Yandanooka. A premium lot. (50+) \$100
- 948 **Postmarks** Range of bar numerals on leaves comprising 9 bar (5), 10 bar (4, 1x "10" - others blank), 12 bar (55 from "2" to "36") & 15 bar (44 from "1" to "24") plus remainder mounted with additional stockpage accum of 1d & 2d yellow engraved (100+) with potential postmark interest. Worth a good look! (c300) \$80
- 949 **Postmarks** Selection on stamps on piece noting Barton B28 (2), Highbury 3b, Carrabbin B28, Popanyinning Pool 3b, Yornanning A25, Cubballing 3b, Picton Junction D27, Mt Malcolm duplex index 1 & Marradong A29T. Fine cond. (11) \$50
- 950 **Private Perfins** Small selection noting DJF.1, GDCO.1, GWF.1, GWS & Co.2, F & G.1, Hso.1, WS & Co.1 (3 examples) & VOC.7. Reference: Matthews (2002 Ed) (10) \$40
- 951 **Registration labels** Blue "R6" types in unused sheets of 25 for Bolgart, Busselton, Eneabba, Greenbushes, Kondinin, Laverton, Mundijong & Subiaco with dupl of Eneabba & Bolgart plus a complete roll of Kalgoorlie from "0001". Seldom seen in complete rolls & full sheets. \$100
- 952 **Reprints/Reproductions** 1964 Coolgardie Cycle Express 70th Anniversary reprint produced by "The Stamp Show 1964" organising committee. Coolgardie Cycle Express 1/- & 2/6d singles set plus set in blocks of 4 & cancelled minisheets with 2 M/S's produced by The Philatelic Society of Australia (1982) & Camel Mail set of 3 on PSWA M/S (1981). 1893-1993 Camel Mail set of 3 plus a set in blocks of 4 produced for the Kalgoorlie-Boulder Centenary. Finally Lake Lefroy PSWA & WAPEX 84 facsimile M/S plus a single & a block of 4 produced for the "Gold Centenary Stamp Show". All in exc condition. \$100
- 953 **Revenues** 1881 selection with "I.R. THREE SHILLINGS" x 4, "I.R. SEVEN SHILLINGS SIX PENCE", "I.R. TEN SHILLINGS" x 4, "I.R. 15 SHILLINGS" x 3, "I.R. ONE POUND" x 5, "I.R. ONE POUND TEN SHILLINGS" x & "I.R. FIVE POUNDS". A clean lot with 4 pairs for 10/-, 15/-, £1 & £1/10/- vals. Elsmore on-line Cat. \$900+ \$300
- 954 **Revenues** "Balance of Consignment" with lots of duplication in lower vals. Noted Financial Emergency Tax £1 orange F/U & 1/- olive swan in vertical inter paneau pair fiscally fine used. Decimal Revenue Duty stamps mint to \$2 plus used ovptd "BAIRDS". No 6¢ blue wren. (approx. 120 items) \$200

955	Revenues 1930's-1940's 1d red swan long & square types on a range of docs tied by various cachets incl "Colonial Mutual", "Lancy and Co." & noting "PETERS Western Ice" ovpt. Also a 1849 (15th June) Union Bank of Australia pre-printed entire with Paid h/s & cds both in red & Telegram (E.T. No. 2.) pmkd Carnarvon. (20 items)	\$60
956	Revenues, Forgeries & Ephemera Potpourri in box of stockcards & Hagners noting Spiro forgery, 10/- QV used, Financial Emergency Tax, Hospital Fund, Internal Revenue monocolours incl pairs of £1 & £1/10/-, Stamp Duty in both sterling & decimal vals (mixed cond) plus betting tickets, some surface printed low val swans with 1d bundles & on Hagners. Not much cancellation interest but other "finds" possible! (100s)	\$150
957	Swans 1854-1864 "Balance of Consignment" lot with 1854 1/- pale brown, design complete but uneven margins & 2d orange-vermilion with 3 close margins & 1 touching before 1861 1d, 2d & 4d perf.14 F/U, Perf.14-16 2d, 6d & 1/- F/U & No wmk 1d x 3 & 6d F/U. Total SG Cat. £950 (13)	\$140
958	Swans 1876-1885 incl wmk Crown CC 1d x 2, 2/-, 4d (pinhole & closed tear), 6d x 2 plus wmk upright 2d & 6d before Wmk Crown/Ca 1d, 2d, 4d & 6d x 2 perf. 12x14 (SG 81 x 2) F/U. Perf. 12 1d, 2d, 4d & 6d all F/U. Neat clean lot with a total SG Cat. (not incl damaged 4d) £560 (19)	\$100
959	Swans 1905/12 ½d, 1d, 2d, 3d, 4d x 4 shades, 5d x 3 shades, 8d, 9d x 2 shades & 5/- wmk Crown over double-lined A Perf.12½x12, the latter with neat 11 Bar dumb obliterator cancel. 1d wmk upright & 1d, 2d & 9d with wmk upright inverted also F/U, the 5/- with wmk inverted before Perf.11 1d, 2d, 3d & 5d in 2 shades each plus 9d (SG 157 & 157a both F/U). Majority F/U. Total SG Cat. \$1250 Ex Hook. (29)	\$250
960	Swans Used range written up on album pages with 1902/12 1d, 4d, 5d, 8d, 9d, 10d, 2/- shades x 3, 2/6d & 5/- V/Crown wmk perf. 12½x12 sideways wmk before Wmk upright with 1d, 2d & 9d plus Wmk upright inverted incl 2/- x 2 & 2/6d before upright inverted wmk for 1d, 2d & 9d plus "white spot on neck" variety on the 1d. Finally perf.11 with 1d, 2d x 2 & 5d plus the 2d yellow, perf.11 with upright inverted wmk good to fine used (SG 130a, Cat. £550). Majority fine. Total SG Cat. £1,300 Ex Hook. (26)	\$280

Western Australia - Stamps & Colour Trials/Proofs

961	1885/1907 2½d deep blue horizontal plate proof pair on gummed W Crown A wmkd paper. Fine MUH.	\$140
962	1861 6d dark lilac imperforate colour trial on unwatermarked paper. 4 clear even margins.	\$100
963	1854 1d black with 3 clear margins, just cut into at top right. F/U with bold void grid cancel. SG 1, Cat. £350	\$50
964	1854 1d black with 3 margins example with right margin just touching but huge left margin. Fine used with neat void grid cancel. SG 1, Cat. £350	\$100
965	1854 1d black with 3 clear margins, cut into at right. MNG, light surface this on back. SG 1, Cat. £1700	\$150
966	1854 1d black with 2 clear margins, touching at left, slightly cut into at base. MH with part o.g. SG 1, Cat. £1700	\$250
967	1854 1d black with 4 clear, even margins. Small surface thin top right. MNG & frontally fresh. SG 1, Cat. £1700	\$300
968	1854 4d dull, 4d blue & 4d pale blue imperf swans plus WA Study Group photographic card with the SG listed shades in colour. All 3 marginal & fine used with neat BN cancels. Total SG Cat. £1300 (3)	\$350
969	1854 4d pale blue with 3 margins, just touching at right. Clear & prominent pre-printing paper fold. Slightly stained but fine used. SG 3 var.	\$100
970	1854 4d pale blue with 4 clear even margins. MNG, lovely colour. SG 3, Cat. £450	\$200
971	1854 4d pale blue with 4 margins & original "blackboy" gum. Only the second example we have offered with this local gum. SG 3, Cat. £450	\$250
972	1854 4d blue with 4 clear even margins. F/U with light bar numeral cancel. SG 3a, Cat. £250	\$90
973	1854 4d blue with 4 close to large margins. Fine MNG. SG 3a, Cat. £450	\$180
974	1854 4d blue with 2 broad & 2 close but clear margins. Fine MLH with large part o.g. SG 3a, Cat. £450++	\$150
975	1854 4d blue with 4 fine margins. MNG SG 3a, Cat. £450	\$200
976	1854 4d blue with 4 large margins with bottom one indicating from base of sheet. SG 3a, Cat. £450	\$220
977	1854 4d blue with 4 margins, just touching at base but displaying a striking vertical pre-printing paper fold. MNG. SG 3a var.	\$200
978	1854 4d blue with "tilted border" variety with Ceremuga Cert. (2015). Superb MNG with rich colour. SG 3i, Cat. £3250	\$1,500
979	1854 1/- deep red-brown with 4 close to touching margins. MNG with excellent rich colour. SG 4a, Cat. £2000	\$400
980	1854 1/- deep red-brown with top half cut square, lower half cut to shape. Used by void grid. Useful "spacefiller" at this reserve. SG 4a, Cat. £1100	\$30
981	1855 1/- grey-brown. 4 close to large clear margins. MNG. A fresh example. SG 4b, Cat. £800	\$350
982	1855 1/- pale brown with 2 large & 2 close margins. MNG. SG 4c, Cat. £550	\$150
983	1855 1/- pale brown with 4 very good even margins. Fine MNG. SG 4c, Cat. £550	\$160
984	1855 1/- pale brown with clear even margins. MNG with strong true colour. SG 4c, Cat. £550	\$200
985	1855 1/- pale brown with close but clear margins. Part o.g. with remaining gum causing some discolouration. SG 4c, Cat. £550	\$220
986	1855 1/- pale brown with vertical pre-printing paper fold. Clear even margins. MNG. SG 4c, Cat. £550	\$200
987	1854/55 1/- pale brown with traces of roulette. Touching vertically but clear horizontally. Used by void grid. SG 6a, Cat. £1100	\$120
988	1857 6d grey-black Hillman cut to shape with clear margins. F/U with neat BN"1". SG 19, Cat. £600	\$75
989	1859 6d grey-black Hillman. Fine used with void grid cancel with neat but close margins. Printing variety affecting swan's back & neck. SG 19, Cat. £600	\$220
990	1859 6d grey-black with 3 good to large margins with lower just touching design. Fine used with neat void grid cancel. SG 19, Cat. £600	\$140
991	1860 2d pale orange (SG 24) & 2d orange-vermilion (SG 25). Both MNG with 4 margins & excellent colour. Total Cat. £280 (2)	\$70
992	1860 2d orange-vermilion imperf pair with generous margins. Left unit with the "Intellectual swan wearing a mortar board" variety! Fresh MNG. SG 25, Cat. £300++	\$120
993	1860 2d orange-vermilion with close but clear margins all round with significant pre-printing paper fold. MNG. SG 25 var., Cat. £150+	\$75
994	1860/64 4d deep blue imperf with sideways wmk. BPA cert (2003) at which time the sideways wmk was not listed thus the cert describing this as SG 27. Fine MNG with jumbo margins at top & left. SG 26a, Cat. £3500 as MLH	\$400
995	1864 4d blue with huge left margin & 3 close but clear margins. Fresh & fine MNG. SG 26, Cat. £350	\$150

996	1864 4d blue with striking "lightening effect" pre-printing paper folds. 4 clear margins & fine MNG. Unusual. SG 26 var	\$180
997	1864 4d blue with very clear off-set on reverse. Very fine unused without gum with 3 generous margins, just touching at right. The first off-set we have seen on this issue with variety not listed in SG 26 var, Cat. £350 as normal.	\$200
998	1864 4d blue & 4d deep blue with close to touching even margins & MNG. Strong, rich colours. SG 26/27, Cat. £700 (2)	\$250
999	1861 6d sage-green with close to touching margins. F/U by light grid cancel in blue. SG 28, Cat. £400	\$60
1000	1861 6d sage-green fine postally used example with light bar numeral cancel & 3 good margins. Top margin just touches the design at the right. SG 28, Cat. £400	\$100
1001	1861 6d sage-green with close but clear even margins. Fine used with 15 Bar "8" Fremantle numeral cancel. SG 28, Cat. £400	\$120
1002	1861 2d blue intermediate perf.14-16. MNG x 2 examples. SG 34, Cat. £250 each (2)	\$80
1003	1861 6d purple-brown intermediate perf.14-16. MNG SG 36, Cat. £1200	\$200
1004	1861 6d purple-brown as above also MNG with rich colour. SG 36, Cat. £1200	\$200
1005	1861 1/- yellow-green intermediate perf.14-16. MLH but repaired top left corner. A useful "spacefiller" example. SG 37, Cat. £2000	\$100
1006	1861 1d rose, perf.14 with 2 straight edges. MNG, excellent colour. SG 38, Cat. £375	\$80
1007	1861 1d rose, perf.14. MNG. Strong colour. SG 38, Cat. £375	\$160
1008	1861 2d blue clean cut, perf 14-16 MNG plus 2 used (one trimmed lhs) & 1905/12 5d pale olive-bistre, perf.11 Cr/A wmk F/U (SG 155). (5)	\$30
1009	1861 2d blue, perf.14 with redistributed o.g. Frontally fresh. SG 39, Cat. £180	\$40
1010	1861 4d vermilion, perf.14. Used with traces of a pmk. SG 40, Cat. £200	\$60
1011	1961 4d rose-carmine, very rough Perf.14-16. MLH with o.g. SG 44, Cat. £350	\$100
1012	1863/64 1d carmine-rose, 1d lake, 6d deep lilac & 6d dull violet no wmk perf 13 set. Fresh MNG. SG 48/51a, Cat. £900 (4)	\$200
1013	1863/64 6d violet no wmk, perf. 13. MNG with APES Cert. (1998). SG 51a, Cat. £400	\$100
1014	1864 1d bistre MNG (SG 52), 2d chrome-yellow MLH (SG 54), 2d yellow MNG (SG 55), 4d carmine MNG (SG 56), 6d violet MNG (SG 57), 6d indigo-violet MNG (SG 58), 6d lilac MLH (SG 57), 6d mauve MNG (SG 60) & 1/- bright green MNG (SG 61) All wmk Crown/CC, perf.12½. Total SG Cat. £1980 (9)	\$500
1015	1864 2d, 4d, 6d & 1/- vals, wmk Cr/CC, perf.12½ group incl upright wmk for 2d, 4d, 6d in 2 shades & 1/- plus 6d upright inverted. Also 1871 3d cinnamon SG 65a x 3 with 1d surcharge in green on 2d chrome-yellow F/U plus C/Ca, perf.12 forgery. All fine to very F/U. Total SG Cat. £260 (17)	\$60
1016	1871/73 3d pale brown & 3d cinnamon, wmk Crown/CC perf.14. MNG & MLH respectively. SG 63/63a, Cat. £120	\$40
1017	1874 "ONE PENNY" surcharge in green on 2d yellow with wmk reversed plus 2 forgeries with CR/CC perf.14 & CR/CA perf.14. SG 67x, Cat. £60 (3)	\$30
1018	1876/81 1d ochre (SG 68), 1d yellow-ochre (SG 70), 2d chrome-yellow (SG 71), 6d lilac (SG 75) & 6d reddish-lilac (SG 75c), wmk Crown CC, perf.14 group. Odd trace of o.g. but reserved as MNG. Total SG cat. £825 (5)	\$300
1019	1882/85 1d yellow-ochre MUH (SG 77), 2d chrome-yellow MLH (SG 77), 4d carmine MLH (SG 78), 6d reddish-lilac MLH (SG 79) & 6d lilac MNG (SG 80) CR/CA wmk, perf.14 group. Rich colours. Total SG cat. £550 (5)	\$200
1020	1882/85 2d chrome-yellow, CA wmk, perf.14 block of 4. MH with light gum bend affecting 2 stamps. Bright, fresh colour. SG 77, Cat. £170+	\$50
1021	1883 1d yellow-ochre MLH (SG 82), 4d carmine MNG (SG 84) & 6d lilac MNG (SG 85), wmk CR/CA, perf.12 group. Total SG Cat. £960 (3)	\$300
1022	1895 3d red-brown, CR/CA wmk, perf. 14 with "Medical". Fine used. SG 87 var.	\$70
1023	1884 "½" surcharges in red on 1d yellow-ochre, CR/CA perf.14 small thin (SG 89) & on same but Perf.12 (SG 90) with 3 examples incl pair, left unit having broken fraction bar & single with small flaw at top of "2". All MH/MLH. (5)	\$40
1024	1884 "½" surcharge in red on 1d yellow-ochre with the surcharge inverted. Fine used with neat 15-bar "6" of Guildford across the surcharge. Slightly aged but well centred with sound perfs. This error is not listed by SG & is the only recorded example. Brian Pope stated that it was discovered in 1989 however it could well be the stamp exhibited at Melbourne in 1894 by Joseph Davis. Brian studied this example in detail concluding that it failed all the tests for a forgery. It was subsequently submitted for a Ceremuga Cert in Oct 2023. The resulting conclusion was stated, "Unable to issue a certificate as the overprint is forged as far as can be determined at current state of knowledge." However he then covers this statement by adding, "for this item to be expertised with certainty, appropriate multiples/reconstructions would need to be provided for checking of the positions of both the overprint & plating of the basic stamp." So, an inconclusive opinion that leads us to offer this intriguing stamp on a "sold as is" basis but undoubtedly a mystery that requires further research. Previously estimated at \$5000 by Abacus Auctions.	\$2,000
1025	1882/85 3d brown in 2 shades, ½d surcharge in red on 1d yellow-ochre Cr/A wmk, perf. 14 & "1d." ovpt in green on 3d brown Crown CC wmk, perf.12 in both shades (SG 91 & 91a) plus 1885 set of 8 to 1/- plus extra 6d violet with "vertical scratch" & 1/- green with "white spot on neck". All fine used. Total SG Cat. £180 (16)	\$40
1026	1885 "1d" surcharge in green on 3d brown, CR/CA wmk, perf.14 MNG & 3d cinnamon MH (SG 91a) plus 3d pale brown thick "1" with short seriph at top & notched left side. MH. Useful trio.	\$100
1027	1885 "1d" surcharge in green on 3d pale brown, CR/CA wmk, perf.14 with thin "1" with straight top & 3d cinnamon. Both MH with minor faults hence reserve. SG 92/92a, Cat. £380 (2)	\$80
1028	1885/93 ½d to 1/- set of 12 with 4 subshades. Nearly all MUH except SG 96 MLH (crease) & SG 100 & SG 101 MLH. All with fresh appearance. SG 94-102 plus 49a, 96a, & 97a, total cat. £360 (12)	\$180
1029	1890 4d chestnut, C/Ca wmk with "Medical" h/s. Fine used with fresh colour. Scarce. SG 98 var.	\$100
1030	1896 4d chestnut, crown/CA wmk perf. 14 with crisp "Medical" h/s. Fine used with some staining but 1903 cancel & rarely seen.	\$90
1031	1893 6d bright violet, Cr/Ca wmk perf.14 with "Medical h/s. Used with bold Bunbury duplex cancel which partly obscures handstamp. Rarely seen on this issue. SG 100 var.	\$150

1032	1889/92 UPU "SPECIMEN" group with type 1 handstamps for ½d green SG 94a, 2½d blue SG 97a, 4d chestnut SG 98 & 5d bistre SG 99. All MH with odd gum fault reflected in reserve. (4)	\$100
1033	1889/92 UPU "SPECIMEN" issues as above but 7 different colours & vals incl ½d yellow-green SG 94a, 2d blue-grey SG 96, 2d grey SG 104, 2½d blue SG 97a, 4d chestnut SG 98, 5d bistre SG 99 & 1/- blue green SG 102. All very fine MH/MLH. (7)	\$350
1034	1888 1d, 2d & 4d, CR/CA wmk, perf.14 set of 3. MNG with fresh colours. SG 103/05), Cat. £200+ (3)	\$60
1035	1895 "Half -penny" surcharge in green on 3d cinnamon, Crown/CC wmk perf.14 in lower selvedge block of 10 (5x2). Annotation on selvedge suggesting a special tint & given it the colour "Umber". 5 units MUH others MH. SG 110a	\$100
1036	1895 "Half-penny" surcharge in green on 3d pale brown MUH (SG 110), 3d cinnamon MH (SG 110a) & in red & green on 3d red-brown (SG 111b) with red surcharge almost completely covered by the green surcharge, MUH (creased). (3)	\$40
1037	1895 "Half-penny" surcharge in red & green ink on 3d cinnamon, CR/CC wmk perf.14 MNG (SG 111a) & on 3d red-brown CR/CA wmk perf.14 MVLH (SG 111b). Total Cat. £195 (2)	\$120
1038	1895 "Half-penny" surcharge in red & green ink on 3d red-brow, CR/CA wmk, perf.14. Fine MUH. SG 111b, Cat. £85+	\$60
1039	1895 "ONE PENNY" surcharge in green on 3d pale brown, CR/CC wmk perf.14 with grossly misplaced surcharge with "E PENNY ON" as a result plus a right selvedge pair with boxed number "52" in selvedge. Both F/U. SG 207 var. (2)	\$60
1040	1898 1d carmine in vert pair & 2d bright yellow both with inverted W CR A wmk, perf 14. Fine used with neat & clear Perth duplex cancels. SG 112w/13w, Cat. £430	\$100
1041	1898 1d carmine with inverted wmk. F/U by part Fremantle MY 9 08 cds. SG 112w, Cat. £140	\$30
1042	1898 1d carmine, W CR A wmk with "PWD" perfin vertically reading down. MH. Very few mint examples recorded. SG 112 var.	\$50
1043	1898/1907 1d to 1/-, W CR A wmk, perf.14. Fine MUH/MLH set of 5. SG 112/16, Cat. £190 (5)	\$80
1044	1899 2d yellow, W Crown A wmk Specimen pair with "ULTRAMAR" in blue ink. Between 1895 & 1910 UPU Specimen stamps of Western Australia were sent to Lisborne for distribution to Portuguese Colonies. These were handstamped "ULTRAMAR" prior to despatch. Fine MUH pair v& rarely seen.	\$200
1045	1899 2d bright yellow, W CR A wmk perf.14 left selvedge block of 4. Fresh MUH/MLH. SG 113, Cat. £150+	\$75
1046	1902/11 ½d to £1 simplified V Over Crown wmk perf 12½x12 or 12x12½ set with a few extras. Consists SG 117 MLH, SG 117a MH, SG 118 MUH, SG 118a MNG, SG 119 MH, SG 120 MNG, SG 121 MLH, SG 122 MUH, SG 122a MNG, SG 123 MH, SG 124 MNG, SG 124c MLH, SG 125 MNG, SG 126 MNG, SG 127 MUH, & SG 128 MNG. A frontally fresh & bright selection. Total SG Cat. £1500+ (16)	\$300
1047	1902 2/- bright red yellow with wmk sideways. Fine MNG. SG 124a, Cat. £500 as MLH	\$100
1048	1910 10/- bright purple. Superb MLH. SG 127a, Cat. £950	\$300
1049	1909 £1 orange. MNG but excellent colour & good perfs. SG 128a, Cat. £750	\$180
1050	1902/11 2d yellow F/U (SG 130), 5d bistre MNG (SG 132), 9d orange MH (SG 133) & 2/- brownish red yellow MLH V over Crown wmk, perf.11 selection. Useful group at this reserve. Total SG Cat. £620 (4)	\$120
1051	1902/11 9d red-orange, V over Crown wmk, perf.11. MH with 50% o.g. but well centred with rich colour. SG 133, Cat. £200	\$50
1052	1910 ½d green block of 12 & another block of 18 both MUH, latter with patchy gum redistribution (SG 138) plus "ONE PENNY" surcharge on 2d yellow in bottom right selvedge block of 36 (6x6) MUH. SG total Cat. £260++	\$100
1053	1906 1d rose-pink, CR/A wmk in MUH left selvedge block of 6 (4x4). MLH in left selvedge only. A lovely piece. SG 139a, Cat. £190+	\$80
1054	1905/12 1d to 5d, perf.11 selection consisting SG 151 MNG, SG 151a MNG, SG 151b MUH, SG 152 MLH pair, SG 153 MUH, SG 155 MNG & SG 155a MUH. Fresh colours. Total SG Cat. £450 (8)	\$150
1055	1912 "ONE PENNY" surcharge on 2d yellow in sheet of 120 separated into 4. Majority MUH but 5 units MLH from reinforcing & tone spotting on some with 4 units thinned reflected in reserve. Total Cat. £480	\$40
1056	1912 6d to 1/- selection in various printings & wmk consisting 6d bright purple in 2 shades MUH (SG 168), 1/- sage-green MUH (SG 169), 3d brown MH with selvedge adherence on back (SG 170) & "ONE PENNY" surcharge in black on 2d yellow MUH pair (SG 172) & wmk inverted MNG (SG 172a). Total SG Cat. £160 (8)	\$50
1057	1917 (12th Nov) Opening of Trans-Australian Railway - WA State School Empire Fund x 2. MUH example with toning & a thin & one MNG. Useful at this reserve. (2)	\$30

Coolgardie Cycle Express

1058	1894 1/- & 2/6d Coolgardie Cycle Express pair with selvedges. MNG (2)	\$75
1059	1894 1/- & 2/6d Coolgardie Cycle Express pair as above with minimal o.g. (2)	\$75
1060	1894 Coolgardie Cycle Express in blocks of 4, the 1/- unused with part o.g. noting "retouch" to blue background near "C" of "COMPANY" while 2/6d block is fine MUH with original gum. Fresh.	\$380
1061	1896 6d, 2/- & 5/- Coolgardie Cycle Express camel set of 3. All with original thick gum, a couple with small paper hinge remainders. Strong colours & good perfs with reasonable centering. (3)	\$400
1062	1896 5/- Coolgardie Cycle Express camel MH with original heavy toned gum. Normally the 5/- val is a mauve colour. The shade of this stamp is a much bluer, lilac colour. Is it a "changeling" or printing colour variation. We think it is probably a changeling but it doesn't appear to have been soaked. Sold "as is".	\$100

Western Australia - Telegraph Stamps

1063	1879 1d, perf 14 & 6d Telegraph pair used with "B" 11 Bar Bunbury cancels. SG T1 & T2, Cat. £250 (2)	\$80
1064	1879 1d, perf 14 & 6d Telegraph as above but with "GT" Geraldton & "P" Perth cancels. SG T1 & T2 Perf.14, Cat. £275 (2)	\$80
1065	1879 1d & 6d Telegraph set of 3 with 1d in both perfs. All postally used. Similar sold in Ace Auction Sale 32 for \$170+BP. SG T1, T1a & T2, Cat. £275 (3)	\$90
1066	1879 1d & 6d Telegraph set of 3 as above but good to fine used with 11 Bar letter cancels for "GT" Geraldton, "G" Guildford & "F" Fremantle on the 6d lilac. SG T1, T1a & T2, Cat. £275 (3)	\$100
1067	1879 1d & 6d Telegraph set of 3 with 1d in both perfs. MH set but frontally fresh & fine. SG T1, T1a & T2, Cat. £770 (3)	\$250

Western Australia - Revenues

1068	1881 1d yellow-ochre, wmk Crown CC, perf.12½ pair ovptd "IR" with "POSTAGE" obliterated by 2 bars in dark green. Fiscally fine used with " 5/1/82" in m/s. A fine & rare used horiz pair.	\$120
1069	1881/1903 1d to 1/- MH/MNG group with 1d (wide crown/CA wmk), 2/6d (wide crown/CA wmk, Dzelme R36), 3d pale dull purple (narrow CR/CA wmk, Dzelme R19), 6d (narrow crown/CA wmk, Dzelme R20) & 1/- (W Crown A wmk, Dzelme 47). Elsmore on-line Cat. \$170 (5)	\$50
1070	1881 2d pale dull purple Internal Revenue postally used. Unusual. Dzelme R18	\$40
1071	1904 1d to £25 bicolour swan Duty Stamp set of 14 (no £50 or £100). Most lower vals to 2/6d with manuscript cancels while high vals F/U with oval cancels in violet. Attractive fine used examples which rich colours. Elsmore on-line Cat. Val \$615 (14)	\$200
1072	1906 1d to £10 bicolour swan Duty Stamp perf. 11 set of 14 with a few extra shades. Stamps to 3d with m/s cancels while the remainder F/U with oval h/s's. Elsmore on-line Cat. \$525 (17)	\$200
1073	1907 6d red "Supreme Court Fees" bottom left corner vertical selvedge pair with double perforations all round. Fine MUH. Dzelme 537a	\$75
1074	1911/13 3d x 2, 6d x 4, 2/-, 2/6d x 2, 5/- x 2, 10/- x 2 15/- x 2, £1 x 2, & 30/- x 2 bicolour swan Duty Stamp, large Crown A wmk, perf.11 set of 9 with extra shades plus 1906/09 £5 on piece with one of the 30/- vals. 2 stamps with m/s cancels, the remainder with neat h/s's. Total Elsmore on-line Cat. \$600 (20)	\$200
1075	1914/23 group with 1914 2d blue, perf. 11, 1917/18 1d rose-red, 1917/22 1d, £1 & £5 x 2 in slate-purple & reddish-purple shades perf. 11 plus 1920/23 1d, 2d, 3d, 6d, 1/-, 2/-, 2/6d, 5/-, £1, £1/10/- x2 & £5 on new paper with medium sized W Crown A wmk, perf.11 (no £10). All in fine cond. Elsmore on-line Cat. \$570 (19)	\$200
1076	1922 £50 "Probate" in brown. Fine MUH. Dzelme reports 375 were sold with 225 mint remainders.	\$60
1077	1923/30 1d red x 3, 2d x 4, 3d, 6d, 1/- x 2, 2/- x 2, 2/6d, 5/-, 10/-, 15/-, £1, £1/10/- & £5 swan Duty Stamps printed from zinc plate, perf. 14½x13½. Fine used group with mixed centring on mainly lower vals. Elsmore on-line Cat. \$435 (20)	\$150
1078	1922/30 1d red x 5, 2d x 2, 3d x 2, 6d x 2, 1/- x 2, 2/-, 2/6d x 2, 5/-, 10/-, 15/-, £1, £5 & £10 on new paper with medium sized W Crown A wmk, perf. 14½x13½ plus 1920 £1/10/- & 10/- zinc plates pair. Majority fine used & fresh. Elsmore on-line Cat. \$580 (24)	\$200
1079	1932 Financial Emergency Tax selection incl 1d in 2 shades, 1½d, 2d, 3d & 4d in 2 shades each plus 4½d, 6d, 9d, 1/- & 2/- again in 2 shades each before a 5/-, 10/- & £1 orange. F/U with mixed m/s & h/s cancels. Elsmore on-line Cat. \$380 (18)	\$120
1080	1933 Wages book with 12 Hospital Fund for 1½d x 4, 9d x 4 & 3d x 4 plus Financial Emergency Tax x 16 incl 1½d x4, 1/- x 4, 2/- x 4 & 3/- x 4 plus 4 x 1d red Duty Stamps. All on 2 pages in very good cond. Elsmore on-line Cat. \$460	\$100
1081	1935 Long piece of page from Wages book with Hospital Fund 6d grey & 2/- ochre x2, Financial Emergency Tax 1/-, 2/-, 5/- & 10/- plus 2 x 2d black & blue Duty Stamps. Elsmore Cat. \$160. Also a small summary page from 1941 document with 1½d "Nurse" & 1/- green Hospital Fund plus 1d red Revenue Duty. Both documents in very good cond.	\$50
1082	1935 Wages book page with 13 Revenues affixed noting 1½d, 4½d & 6d grey x 3 Hospital Fund & 1d, 4d x 2, 1/- x 3 & 2- Financial Emergency Tax plus 1d red Duty Stamp. Elsmore on-line Cat. \$160	\$50
1083	1935 Wages book page with Hospital Fund 9d carmine x 4 & Financial Emergency Tax 6d grey x 4 & 2/- ochre x 4 plus 1d x 4 red Stamp Duty stamps. Elsmore on-line Cat. \$200	\$50
1084	1938 Page dated Jan 4th - May 30th for "Jim Ward", a single "General farm Hand" with 23 mixed Hospital Fund & Financial Emergency Tax overlapped with vals to 2/- & cancelled by s/l dated h/s's. On reverse, the same for an A. Briggs with 1/- Hospital & 1/- & 2/- x 2 FET uncancelled. Good cond.	\$60
1085	1943/57 2d deep blue Revenue Duty bottom right selvedge pair with very strong off set. MUH. Dzelme R162 var	\$100
1086	1943/57 1/- light green block of 12 cancelled in pen m/s (Dzelme R165) plus block of 4 with "BAIRDS" h/s's in reddish black ink. Also \$5 bright mauve with large pre-print paper fold F/U & punctured "T". Dzelme 173 (3 items)	\$50
1087	1943/57 30/- brown with double print. Fiscally used & Treasury punctured with the "T". The first we have seen. Dzelme R172a	\$50
1088	1949 "ONE GALLON" Motor Spirit Ration Ticket for "W.A." in unbroken rouletted strip of 5 "Valid Only Until 31st July 1949". Fine cond.	\$40
1089	1949 Page from ledger with appropriate Revenue Duty stamps affixed for each week on 2 sides. Incls 1d red x 5, 2d blue x 4, 6d ochre x 5 & 2/- brown x 141 with 9 blocks of 12, 1 block of 11, 1 block of 10 & an irregular block of 11 plus 3 singles. Fine cond & useful for research. Elsmore Cat. \$580 plus premium large blocks on document.	\$120
1090	1951 1d red Revenue Duty swan corner marginal block of 10 with striking complete offset on gummed side. MLH & corner crease but both in selvedge only. Lovely exhibition item.	\$75

Western Australia - Postal Stationery

1091	1879 Post Cards group incl ½d chestnut (PC1), 1d blue (PC2) & ½d chestnut (PC6) plus 1889 2d carmine (PC3), 3d green (PC4) & "1½d." blue surcharge on 3d green (PC5). All fine unused. (6)	\$40
1092	1902 1d + 1d red swan & 1902 1½d + 1½d blue swan Reply Post Card with former mint & latter CTO with 4-ring UPU cancel. Both fine & unseparated. RPC 1/2 (2)	\$40
1093	1902 2d orange QV PSE & 2d Paris blue Letter Card. Both CTO with 4-ring UPU cancel. A couple of tan lines/toning reflected in conservative reserve. LC3 & EN3 (2)	\$40

Western Australia - Postal History

1094	1842 (2nd May) "Description Of Australind, Western Australia to Accompany the Town Plan" printed entire addressed to Capt. I.R. Carnac Ret., Portland Place in London, with stamp removed but clear "G EYG MY 2 1842" h/s in red with neighbouring "Old Broad Street" in black. Carnac joined HMS Success with Capt. James Stirling on 23 January 1826. In March 1827 Success arrived in Western Australia to explore the Swan River area to assess its suitability for settlement. Stirling renamed Isle Bethelot as Carnac Island. Carnac was appointed Captain in 1837, Admiral in 1868. Fascinating content. Entire is heavily folded & must be handled with care.	\$200
------	--	-------

1095	1884 (15th Feb) A lengthy letter, the first page with embossed "H.M.S. Harrier" crest in grey & headed "Perth Western Australia Feb 15th 1884". Fascinating contents with "...We left Zanzibar on 20th of Dec last with HMS Osprey, Undine in company called at Mozambique left there on the 27th...we had one rather stiff blow just off St Paul's Isld but we rode it like a duck...We are to remain here 14 days then proceed to Melbourne..." before an interesting line, "...It is quite a treat to see our own country...". Thus, it seems that the writer, OJ Knight, was an Australian. Records indicate the "Harrier" arrived in Fremantle on 10.2.1884 & departed for Melbourne & Sydney on 26.2.1884. VG cond.	\$200
1096	1886 (27th April) "Penin & Oriental Steam Navn Co." embossed env from Albany to London endorsed "Via Brindisi" with 6d reddish-lilac, perf.14 probably CR/CA wmk (SG 79) block of 4 tied by Albany duplex DxL1. London arrival b/s dated MY 3 86. Partly concealed tear on front otherwise VG cond with a rarely seen block on cover.	\$500
1097	1891 (15th Aug) Albany to London small env with 1d carmine-red & 2d grey swans tied by Albany duplex DxL1. Light London arrival red b/s. A couple of tan lines on reverse otherwise fine cond.	\$100
1098	1895 (7th Jan) Fremantle to NSW cover with 1d Internal Revenue vert pair (SG F11) tied by Fremantle duplex DxL2-9 index 6. Perth 3b-b transit, Sydney transit & Newcastle arrival b/s's. Good cond.	\$75
1099	1895 (27th Sept) 1d blue postcard (PC2) from Guildford to Fremantle cancelled Guildford duplex DxL2-b in NIL with only index 3 listed in PMI. Fremantle 3b-a index 2 (worn state) arrival also on front. "James Male General Storekeeper, Guildford WA" cachet on reverse. Fine cond.	\$60
1100	1898 (23rd May) Perth to England plain cover with Official coat of arms embossed in red on flap cancelled at top with 2 x "SHIP MAIL ROOM" duplex cancels (Dx GPO-a index 1 rated 1-2). Underlined "OFFICIAL PAID" in violet ink below. Neighbouring "Governor of Western Australia Frank Stamp" (K. W22001) in violet ink with "Government Works" Department oval h/s in blue lower left. London E.C. arrival b/s dated JU 27 98. Showing its age with toning front & back & roughly opened with torn flap but remains collectable & a rare survivor.	\$300
1101	1898 (24th Sept) Western Australian Bank env sent Registered to a Colchester stamp dealer in England with strip of 3 x 1d carmine-red & 2½d blue swans pair tied by Fremantle Registered boxed h/s (RRS2) in violet with neighbouring oval London Registered pmk. Albany 3b-3 index A & Colchester b/s's. Exc cond.	\$150
1102	1900 (19th April) 1d blue postcard (PC2) uprated with ½d green swan from Karridale to England. Both ½d swan & postcard are cancelled with a 13 bar dumb obliterator (OB DO-13) with neighbouring Karridale 3b. Perth Ship Mail Room cds 5-a index 4 transit also on front. This proving piece for use of the 13 bar obliterator at Karridale is dated more than 3 years earlier than the date reported in "Western Australia, The Obliterators" by Pope & Reynolds. Dates 18-07-03 to 16-11-04. A little discoloured otherwise VG cond. Interesting message regarding the writers posting as Dr to near Cape Leeuwin with "700 souls" in his care. Historically an important piece.	\$150
1103	1901 (17th Oct) Registered cover from Condon to Cossack with 3d brown & 2d yellow swans tied by Condon 2b with circular Registration h/s lower left. Port Hedland 3b in 1 transit & Cossack arrival 3b b/s's. Half of back flap missing otherwise good cond.	\$120
1104	1903 (16th Apr) 1d blue swan Postcard uprated by ½d green swan & tied by Carnarvon cds. Addressed to "Miss Pennebaker, East Frankford, Phileda. Pa U.S.A." with message headed "Carnarvon West Australia April 15th 1903" & signed by English-speaking Japanese seaman "K Uchida". New York transit dated MAY 30 1903 & Philadelphia arrival the next day. Message reads; "After we have left Batavia we met with a severe cyclone...we called at North West Cape instead of going to Perth direct...North West Cape & Carnarvon are very poor place being very barren country, but kangaroo [sic] and emu hunting was very interesting...". A little aged but this is the only recorded mail from the three Japanese cruisers that made a goodwill tour to Australia in 1903.	\$220
1105	1905 (11th Apr) Registered & returned OHMS cover to local Perth address with 4d brown swan perfined "OS" & tied by oval "R" h/s. "Registered Letter Perth WA" RRS 2-a (1-2) both front & back plus Dead Letter Office (Inspector removed) ORS 2-b on reverse. "UNCLAIMED" & "UNKNOWN BY LETTER CARRIER" cachets on front & "UNKNOWN ON No _____ WALK" completed in m/s on reverse. Good cond.	\$50
1106	1907 (15th Oct) Inwards, underpaid, Taxed b&w Postcard ("Douglas Head & Lighthouse from the Sea") from Isle of Man & addressed to Israelite Bay. 1d green PD (NSW type with design complete at base) tied by Israelite Bay 3b cds (1-2). Front of card scratched but address side superb.	\$40
1107	1909 (14th Jun)"On His Majesty's Service" env Registered Perth to local address with 4d pale chestnut (SG 142a) perfined "OS" & tied by Perth registered cds with oval "R" h/s bottom left. "UNCLAIMED" & "NOT KNOWN BY LETTER CARRIER" cachets on front plus a range of postal markings on reverse incl DLO RRS 5-a dated 20 JUL 1909 (rated 1-2 by Goulder). Good cond. Note the 4d is the scarce shade with an SG cat. £190+	\$50
1108	1909 (30th Dec) Coloured Postcard from WA to Sydney with 1d rose-red swan tied by bold Newcastle duplex DxL2. (1-2)	\$30
1109	1914 (15th July) GB 1d KGV tied by Norwood cds on cover addressed to GPO Fremantle with address crossed out & replaced with "c/o RMS Osterley" in m/s. "RECD TOO LARE FREMANTLE, JUL 16 1914" cachet in violet plus boxed "UNCLAIMED" & "Not Known by Letter Carrier" h/s with neighbouring Fremantle 7 AU 14 & 21 JY 14 cds's noting "WESTERN" without the "W". Fremantle 14 JUL 1911 & Dead Letter Office Perth 8 AU 14 b/s's.	\$40
1110	1914 & 1915 incoming postcards. 1914 (2nd Dec) Malta to Yarloop WA with circular "Passed by Censor No. 1083" crowned in red with message "Have had no mail whatever yet! We leave tonight and will be back in about 10 weeks" & 1914 (29.XI) Port Said to Yarloop with 1/1/15 arrival Postcard with Egypt 5m Sphinx franking. Message incl, "I expect we will be in Malta" & interestingly not censored. Both mounted with commentary about HMAS Sydney & the "First Convoy". (2)	\$75
1111	1915 H.M.A.S. "Australia" covers x 2 each with GB 1d red tied by a different "dumb" cancel with boxed "PASSED BY NAVAL CENSOR" or double ringed "PASSED SHIP'S CENSOR" h/s's, the latter redirected from Subiaco to Cottesloe with 7 AP 15 & 8 AP 15 cds's respectively. Minor staining & latter with repaired flap-tear but a scarce duo with the markings known to have been used aboard "Australia" which spent most of the war in British waters where it was twice rammed by "friendly forces"! (2)	\$300

1112	1916 (22nd Feb) "The View of....." with the remaining b&w postcard caption erased by the censor but showing Sandakan in North Borneo. Addressed to Cardiff, Wales with Aust 1d red KGV tied by Albany cds & the scarce "PASSED SHIP'S CENSOR" double ring circular h/s in violet. Redirected on arrival (31 MR16). A little soiled but historical in that the "H.M.A.S. Encounter" spent the early part of WWI patrolling the near Pacific & Malayan areas before, on 11.2.1916, she was despatched from Sandakan to work in Australian waters & was at Albany from 21.2.1916 to 9.3.1916. The message states "...We are on patrol duty in these seas and find it rather more interesting than our previous show". Incls b&w photo of the ship.	\$250
1113	1924/25 "Central Telephone Exchange, Perth.....192" Postcards x 3 with Stores Index "S.S. 1528" on first couple & Stores Index No.1246" on last. All addressed to Carmel, WA with "Manager of Telephones Perth, Western Australia" type 3 cds's. Fine & "Manager of Telephones Perth, Western Australia" cds type 3 rare survivors. (3)	\$120
1114	1929 (10th Oct) Geraldton Registered large cover to Victoria bearing 1929 3d Airmails x 16 plus 1/- kangaroo & 3d KGV totalling 5/3d. "Found Open Officially Sealed" tape at both ends with Perth transit & Melbourne & St Kilda arrival b/s's. Once folded with some minor tears at top but an impressive cover.	\$80
1115	1930 (24th Feb) "Express Delivery" endorsed cover from Pickering Brook to Perth with bold, thick blue 2cm vertical band front & back. Block of four 2d red-brown tied by Pickering Brook D26 cds (ACSC 99, Cat. \$250 on cover for single). A scarce block on cover.	\$50
1116	1930 & 1931 similarly addressed covers to Perth, the 1930 from Carnarvon franked with 5d & 1d KGV x3 of ea., the 1931 from Mundabullangana, franked with Kingsford Smith 6d violet x2, 3d blue & KGV 2d red tied by individual Mundabullangana cds's also marked Air Mail, the former with additional vignette. Good cond. (2)	\$80
1117	1933 (3rd June) Port Hedland - Perth commercial cover to Commonwealth Bank 5d KGV x 6 (2/6d) franking tied by bold Pt Hedland cds's. No Airmail indicator but likely to have been flown, given the cost. A second cover with airmail vignette from Broome to Fremantle addressed to WA Trustees bears 2/- in franking consisting of 1/- Lyrebird, 3d Vic Cent, 3d SJ (surface thin), & 6d kookaburra. (2 items)	\$50
1118	1936 (Jan & Mar) commercial window-envelopes with KGV 1d & 3d Vic Cent on one & 4d olive KGV 4d olive on the Nestlé example tied by Perth slogans. Both with Carnarvon arrival b/s's. An interesting duo as the "Printed Matter" rate was 1d plus the Airmail supplement of 3d. This quadrupling of the cost would have deterred most senders of printed notices etc from using the airmail service. (2)	\$120
1119	1940 (22nd June) "Garden Island Summerland of the West" printed cover with 2½d red KGVI tied by Garden Island E30 cds for which dates of usage in PMI recorded as 7-04-51 to 16-10-68. This cover pre-dates this by nearly 2 years. Addressed to Brisbane with Rockingham B29 transit b/s.	\$100
1120	1966 (24th Oct) 7c Hartog x 6 on matching illust "WAPEX II Perth Town Hall" ovptd cover tied by "PHILATELIC EXHIBITION PERTH - WA - AUSTRALIA" sailing ship pictorial pmk with neighbouring matching "WAPEX II" green Reg label. Typed NSW address with same pictorial cds, Perth Regd & Wollongong arrival b/s's. APM2230	\$30
1121	2005 (10th May) Airmail C4 envelope sent to the UK with a Robin Linke auction catalogue & a \$3.96 franking in domestic stamps. "OVERSEAS AIR 10% GST Surcharge added. Despatched " cachet applied in red with "10 MAY 2005" dated h/s added. Rarely seen.	\$25
Western Australia - Colonial & Australian Telegraph forms 1879-1931		
1122	1879 "ONE SHILLING" embossed stamp transmission form TF 1 unused. Creased with a few small holes but a rare survivor.	\$50
1123	1885 "ELECTRIC TELEGRAPH WESTERN AUSTRALIA" delivery form Melbourne dated 27.4.1885 to Lawson & Son. Fine cond.	\$30
1124	1893 (26th July) "Electric Telegraph, Western Australia" Telegram from Perth to the "Warden Murchison" with crisp red "Telegraph Office Geraldton W.A." ORS 2 top right. Not listed in PMI or PMC. Fine cond.	\$80
1125	1894 (8th Feb) "Electric Telegraph, Western Australia" Telegram in reddish-purple ink on cream paper from Perth to Wardens Office Murchison Goldfield with superb "WARDENS OFFICE MURCHISON GOLDFIELD." ORS 2 in violet ink. Also "Telegraph Office Geraldton W.A." ORS 2 top right in red ink. Small piece missing above ORS 2 but not affecting strike. Rated rare.	\$100
1126	1895 (30th July) "Electric Telegraph, Western Australia." Telegram printed in red on cream paper from Perth to Cue with "TELEGRAPH OFFICE CUE W.A." with asterisks each side ORS 2 (variation). Unlisted in PMI & PMC. Fine cond.	\$80
1127	1896 (3rd Dec) WA Electrical Telegram via Broome from London to Cue. Form E.T. 28 printed in black ink on pink paper. Clear Telegraph Office Cue ORS type 2 h/s (not listed in PMI). The earliest date recorded in PMC c1899-1902. Extremely rare form with very early ORS. Vert & horiz creases & small void otherwise extremely fine.	\$150
1128	1897 (26th Jan) "URGENT TELEGRAM Post Office Telegraphs, Western Australia" transmission form sent to Under Secretary of Mines in Perth. Printed in black ink on greenish grey paper. Clean but aged with small piece missing top left & a couple of small holes.	\$50
1129	1897 (21st Apr) "Electric Telegraph Western Australia" Telegram printed in red ink with message from Perth to Cue with Cue Telegraph Office, WA. ORS 2 top right. Not recorded in PMI or PMC. Small piece missing top left otherwise fine & clean.	\$60
1130	1897 (28th July) "Electric Telegraph, Western Australia" telegram printed in red ink with message from Perth to Day Dawn. Upright Day Dawn Telegraph Office ORS2 top right in violet. Fine. Rated rare by Goulder.	\$70
1131	1897 (17th Dec) "Electric Telegraph, Western Australia" Telegram from Cue to Day Dawn with variable "TELEGRAPH OFFICE DAY DAWN, W.A." ORS 2. Very fine. Rated "rare" by Goulder.	\$90
1132	1898 (15th Feb) "Electric Telegraph, Western Australia" Telegram printed in red with message displaying jumped printing at top. "Perth" in m/s to Day Dawn with light Day Dawn Telegraph Office ORS2 top right. Rated rare by Goulder.	\$50
1133	1899 (14th Sept) "Post Office Telegraphs, Western Australia" Telegram in pinkish-red ink on cream paper from Perth to Cue with "TELEGRAPH OFFICE CUE, W.A." ORS 3 in pale blue top right. Note "CUE" appearing as "DUE" with deformed "C". Unlisted in PMI & PMC.	\$120
1134	1900 (14th Nov) "Electric Telegraph, Western Australia." transmission form printed in black ink from Fremantle Town Hall to "RA Wood" with no address. Very fine.	\$30
1135	1902 (25th Mar) "Post Office Telegraphs, Western Australia." Telegram form printed in reddish pink from Perth to Cue with Post & Telegraph Office Cue ORS2 h/s top right. Fine cond. Rated "very scarce" by Goulder.	\$40

1136	1902 (26th Aug) "Post Office Telegraphs, Western Australia" Telegram form printed in red ink from Perth to Cue with stunning upright Cue 3b cds very similar to 3b-d except that it does not have a dot following "A" of "WA". May be an unlisted 3b. Superb.	\$60
1137	1903 (12th June) "Urgent Telegram" Post Office Telegraphs" form No.32 in red on light green paper. Sent from Kalgoorlie to Mining Registrars Wardens Court, Cue with "Seal of the Warden's Court Cue, Murchison" applied on arrival with complete Cue Post & Telegraph Office ORS type 2 strike. Damaged top left corner otherwise fine.	\$60
1138	1903 (6th Oct) "Post Office Telegraphs, Western Australia" printed in light red on cream form "E.T. 1." from Quindalup to Busselton. Bold "Post And Telegraph Office Busselton W.A." ORS (1 & 2 hybrid) in blue ink at right has inner oval & side ornaments. Unlisted in PMI & PMC. Very fine.	\$100
1139	1905 (27 July) "Post Office Telegraphs, Western Australia" in rose-red on cream paper form "E.T. 1." from Kalgoorlie to Southern Cross. Lightish "Telegraph Office Southern Cross, W.A." ORS 2 hybrid with side ornaments. Unlisted in PMI or PMC. Fine cond.	\$80
1140	1905 (14th Nov) "Post Office Telegraphs, Western Australia" in rose-red on cream paper form "E.T. 1." slightly miscut. Sent from Perth to Cue with "Post & Telegraph Office Cue, W.A." ORS 3 in violet at top right. Rated very scarce by Goulder.	\$50
1141	1905 (16th Dec) "Post Office Telegraphs, Western Australia" printed in rose red on cream paper form "E.T. ..2" from Peak Hill to Perth. "Chief Telegraph Office Perth, W.A." ORS 4 in violet. Unlisted in PMI & PMC. 3 small pin holes otherwise very good cond.	\$80
1142	1906 (31st Oct) "Commonwealth of Australia Postmaster-General's Department, Western Australia." from Palace Hotel Perth to Cue. "E.T. No. 2." form printed in red on cream paper with "Post & Telegraph Office Cue" with "OUE" deformed variety. ORS 2. Not recorded in PMI or PMC. Closed spike hole top left.	\$50
1143	1907 (7th Jan) "Commonwealth of Australia Postmaster-General's Department, Western Australia." in rose-red on cream paper form "E.T. No. 2." from Perth to Southern Cross with "Telegraph Office Southern Cross, W.A." ORS 1 with stops at each side in magenta. Not listed in PMI or PMC. Fine cond.	\$80
1144	1908 (10th Mar) "Commonwealth of Australia Postmaster-General's Department, Western Australia." form "E.T. No. 2." in pale red on cream paper from Sandstone to Bunbury with "Post & Telegraph Office Bunbury, W.A." in mauve with no side ornaments ORS 3 var. A couple of pin holes otherwise fine cond.	\$30
1145	1910 (14th Nov) to 1919 (11th Jun) "Commonwealth of Australia Postmaster-Generals Department, Western Australia." telegram forms "E.T. No.2." with 8 different forms showing 5 different varieties. There are 3 different types printed in red ink on white or buff papers. noting 3 variations with examples printed in blue ink on white paper. Noted Perth ETO cds type A25 on 1910 & 1911 telegrams. This cds is unrecorded in PMI or PMC. The 1912 telegram noted with Post & Telegraph Office Cue ORS type 3. Carmel cds D28 noted on 3 telegrams between 1917-1919. Dates of usage listed in PMI & PMC 1921-1965. Each of the 3 item are dated considerably earlier. An interesting group in very good to superb cond. (8)	\$100
1146	1910-1917 selection of 4 "Commonwealth of Australia Postmaster General's Department, Western Australia URGENT TELEGRAM" transmission forms "E.T. No. 44." printed in black on orange buff paper. 4 items with 3 addressed to Mines Dept Perth & 4th from Clerk of Courts, Narrogin to Bunbury. (4)	\$60
1147	1911 (3rd Jan) to 1915 (7th June) "Commonwealth of Australia Postmaster-General's Department, Western Australia." transmission form "E.T.1" printed in black on buff or white paper with 5 examples from Perth to Mining Registrar Cue 3/1/11, Perth to Marvel Loch 15/10/12, to Secretary of Mines Perth (origin unlisted) 11/6/14, to Principal Registrar Mines, Perth origin unlisted 17/5/15 & to Principal Registrar of Mines Perth origin unlisted 7/6/15. All examples fine to very fine. (5 forms)	\$50
1148	1912 (2nd Apr) "Commonwealth of Australia, Postmaster-General's Department, Western Australia" Telegram "E.T. 2." forms x 3, each with "Telegraphs Kalgoorlie - W.A." cds type C28-a Tel. Rated "rare" by Goulder on "Adelaide rail" to Kalgoorlie in violet ink, Sydney to Kalgoorlie in blue ink dated 21 DE 12 & Perth to Kalgoorlie in black ink. This ET 2 form which is different to those also has Mining Registrar Kalgoorlie ORS 3 (variety) with single line outer oval. VG cond. (3)	\$150
1149	1912 (24th Sept) "Commonwealth of Australia Postmaster-Generals Department, Western Australia." form "F1388/12 S.24" in blue ink on white paper from Perth to Southern Cross with "Post & Telegraph Office Southern Cross" without the usual "W.A." ORS 3. Not listed in PMI or PMC. VG cond & not seen before.	\$80
1150	1913 (16th Sept) & 1917 (4th June) Commonwealth of Australia Postmaster General's Department, Western Australia form "ET. No. 55." top half examples from the Reply Paid section in black ink on grey-green paper with "Post & Telegraph Office Cue" ORS 3 oval rubber stamps with 1 in violet & other in red. Not recorded in red ink. Former missing top left corner otherwise essentially fine & a scarce duo. (2)	\$90
1151	1913 (13th Nov) "Commonwealth of Australia Postmaster-General's Department, Western Australia." Telegram form "E.T. 2" printed in light blue ink on white paper. Quite different from previous forms described. From Perth to Southern Cross with "Post & Telegraph Office Southern Cross" in red also without "W.A." ORS 3var. VG cond.	\$80
1152	1916 (6th Oct) "Commonwealth of Australia Postmaster-General's Department, Western Australia." Telegram form "E.T. 2" printed in blue ink on off-white paper with "Perth. W.A." 34mm double outer ring cds in violet. Good cond. Not listed in PMI or PMC. A new find?	\$75
1153	1917 (6th Jun) "Commonwealth of Australia Postmaster General's Department, Western Australia" transmission form "E.T. 1." printed in black on white paper to Principal Registrar, Mines, Perth from Cue with superb "Mining Registrar's Office Cue -6 JUN 1917" ORS type 3 variety with single line outer ring. A fine example.	\$40
1154	1917 (7th Jun) "Commonwealth of Australia Postmaster-General's Department, Western Australia." Telegram form "E.T. 2" printed in blue ink on off-white paper with 2 line vert text at left. From Perth to Mining Registrar Cue with "Post & Telegraph Cue, W.A." ORS 3 in red ink. Rated "very scarce by Goulder". VG cond.	\$50
1155	1918 (18th Jun) "Commonwealth of Australia Postmaster-General's Department, Western Australia." Telegram form "E.T. 2. Stores Inde No. 903." printed in blue ink on off-white paper from Perth to Southern Cross with neat "Telegraph Branch, Southern Cross." ORS in blue ink top right. Not listed in PMI or PMC. Small piece missing top left otherwise VG cond.	\$60
1156	1931 (18th Mar) "Commonwealth of Australia Postmaster-General's Department, Western Australia. Receipt to Remitter of a Telegraph Money Order" form "M.O. 118." issued at Geraldton with bold Geraldton W.A." C28 cds to North Fremantle. Showing its age & creased but the first we have seen of this type.	\$50

1157	1948 (2nd Apr) "Commonwealth of Australia Postmaster-General's Department, Western Australia. Receipt to Remitter of a Telegraph Money Order" form "M.O. 118." in black ink on cream paper (different to the 1931 type above). From Fimiston to Post Melbourne. Fimiston with bold complete D26T cds top right. Some light aging but a rare survivor.	\$50
	The next 8 lots contain "URGENT TELEGRAM" forms "E.T. No. 45." with each titled "Commonwealth of Australia, Postmaster General's Department, Western Australia".	
1158	1909 (4th Mar) Perth to Resident Magistrate, Cue with Cue Post & Telegraph Office ORS 3. VG cond.	\$40
1159	1911 (16th Jun) Perth to Mining Registrar with light Cue Post & Telegraph Office, WA ORS 3. Exc cond.	\$30
1160	1911 (15th Aug) Perth to Mining Registrar, Southern Cross with "Post & Telegraph Office Southern Cross" ORS type 3 & 4 hybrid with double outer ring but without side ornaments (not recorded). Also bold "Warden's Office Southern Cross" ORS 3. Fine cond.	\$100
1161	1918 (22nd Oct) Bridgetown to Clerk of Courts Busselton with light "Post & Telegraph Office Busselton" ORS 4 which is not recorded in either PMI or PMC. Fine.	\$80
1162	1916 (23rd May) Mt Magnet to Clerk of Courts Cue with bold "Post & Telegraph Office ORS 3 (variation) with side ornament at right but none on the left. Very fine.	\$60
1163	1917 (29th Oct) "Perth Rail" in m/s to Clerk of Courts Narrogin with light "Telegraph Office Narrogin" ORS 3 (?) & "Clerk of Courts Narrogin 30 OCT. 1917" ORS 3 (variation) without side ornaments. Spike damage top left, otherwise fine.	\$50
1164	1918 (8th Jan) Bunbury to Clerk of Courts Narrogin with "Telegraph Office Narrogin" ORS 3 in reddish-pink. Not recorded in PMI or PMC. Very fine.	\$60
1165	1939 (11th Aug) Big Bell to Magistrate Court House, Geraldton with crisp "Post & Telegraph Office Geraldton, W.A." OR 2. Rated "rare" by Goulder. Listed in PMI but states "no strike available for illustration". Fine.	\$100
	Western Australia - Postmarks - Six Bar Numbered Grids c1854-1904	
1166	Number 1 on 1854 black swan with 3 good margins & the base just cut into. SG 1	\$120
1167	Number 1 on 1d ochre wmk CR/CA, perf.14, 2d yellow wmk CR/CA, perf.14 & 6d lilac 6d wmk CR/CC, perf.12½. Attractive examples. (3)	\$75
1168	Number 10 Good to fine strikes on a range of stamps from 1861 2d blue to 1905 1d red. Some duplication but conservative reserve. (18)	\$100
1169	Number 10 on 1/- olive-green (SG 101), 2d grey (SG 104), 2d yellow (SG 140) & 1d lilac Internal Revenue (SG F19). (4)	\$40
1170	Number 10 on 1859 6d grey-black imperf. A reasonable example on this fine 4 margin imperf.	\$150
1171	Number 10 on 1860 2d orange-vermilion imperf with 4 margins. SG 25	\$120
1172	Number 10 on 1861 2d blue with clean cut perfs. Fine & unusual on this issue. SG 41	\$90
1173	Number 11 Mainly CR/CA wmk low val swans with a range of 11 grid cancels from light to very fine incl 1d ochre (3), 2d orange-yellow (2), 1d carmine-red & 2d blue-grey (2). (8)	\$70
1174	Number 11 on 1854 1d black 4 margin imperf. Scarce on this stamp.	\$100
1175	Number 11 on 1854 4d blue with 4 margins. Superb example.	\$120
1176	Number 11 on 1854 4d light blue imperf with 4 close margins. Strong impression.	\$100
1177	Number 11 on 1854 4d light blue imperf with 4 margins (added corners). Almost complete strike.	\$70
1178	Number 11 on 1861 2d blue clean cut perf. 14-16. Rarely seen on this issue.	\$60
1179	Number 11 on swans incl 3d brown (SG 63), 2d grey x 2 (SG 96 & 104) & 2½d blue (SG 97a). All fine used with good cancels. (4)	\$60
1180	Number 12 on 1857 6d black-bronze cut to shape. A rare light but legible cancel. (SG 18)	\$140
1181	Number 12 on 2d orange-vermilion with 4 margins. SG 25	\$100
1182	Number 12 on 4d blue 1854 swan with close to touching margins. A reasonably clear fine cancel.	\$120
1183	Number 13 on 1858 2d brown-black on red imperf SG 15. Roughly cut to shape but a rarely seen grid impression so fine. SG 15	\$180
1184	Number 13 on 1876 2d chrome-yellow. A rare postmark on quite a common stamp! SG 71	\$80
1185	Number 14 on 1854 1/- red-brown imperf in red ink. Margins just impinge on design at top & bottom. Fine. SG 4a	\$350
1186	Number 14 on 1854 1d black swan in brown (red). Very close to just touching margins.	\$70
1187	Number 14 on 1854 1d black swan with 3 margins, touching at right. Postmark in brown (red) ink.	\$100
1188	Number 14 on 1854 4d blue in brown (red) ink. Fine 3 margin example with left margin just cut into. SG 3b	\$100
1189	Number 14 on 1854 4d blue with 4 good margins in brown (red). A lovely example.	\$120
1190	Number 14 on 1854 4d pale blue with 4 margins. A bold clear impression in black ink. Rarely seen in black.	\$150
1191	Number 14 on 1857 6d black-bronze in brown (red) ink. A F/U example with margins just touching. A light but legible cancel. SG 18	\$150
1192	Number 14 on 1859 6d grey-black with 3 clear margins but added corner, right uneven & just cut into. Struck in brown (red) ink. SG 19	\$80
1193	Number 14 on 1865 2d chrome-yellow, wmk CR/CC, perf.12½ in black. Reasonable & unusual in black. SG 55	\$90
1194	Number 15 Group consisting of 1864 3d cinnamon with "1d." green ovpt (SG 53a), 2d chrome-yellow (SG 71), 2d grey (SG 96) & 1d carmine-pink (SG 103) all fine used plus wmk crown CC & crown CA wmk group with 1d ochre, 2d yellow x 3 incl 1 with a forged "TWO PENCE" surcharge in green & 1d carmine pink. (9)	\$50
1195	Number 15 on 1865 2d chrome-yellow, wmk CR/CC, perf.12½ in blue. Unusual in blue ink. SG 55	\$80
1196	Number 15 on 1882 1d yellow-ochre, wmk CR/CA, perf.12x14 in black ink. An almost complete strike. SG 81	\$40
1197	Number 15 on 4 stamps. Wmk CR/CC Perf.14 3d cinnamon with 1d green OPT SG 53a F/U. Wmk CR/CA Perf.14 2d chrome yellow SG 71 V/F/U, 2d grey SG 96 F/I (light cancel), & 1d carmine pink SG 103 F/U (light cancel).	\$100
	Western Australia - Postmarks Nine Bar Numbered Grids c1854-1904	
1198	Number 1 4 fine examples on wmk CR/CC Perf.14 2d chrome-yellow & 3d purple-brown & Wmk CR/CA Perf.14 3d pale brown & 6d reddish-lilac. (4)	\$40
1199	Number 2 Selection on an album page incl block of 9 1d ochre (SG 68), wmk Crown/CC Perf.12½ 1/- bright green, wmk CR/CA Perf.14 4d carmine red & 6d violet plus range of other low vals. Good to fine used, the majority with clear numerals. (17)	\$120
1200	Number 3 on ½d yellow-green & 1d carmine (SG 94/95) with cancels in blue ink. Clear, bold impressions. (2)	\$50

1201	Number 3 on 1885 ½d yellow-green to 1/- pale olive green, Crown/Cva, perf.14 issues. Almost a complete set with only 5d olive omitted. Majority bold, heavy strikes. The 1d carmine is in blue ink which is rarely seen. (6)	\$120
1202	Number 3 on 1d x 2 different & 6d violet, wmk CR/CC & 3d brown, ½d yellow-green & 1d carmine, wmk CR/CA, the latter in blue in cancel. Majority bold & clear. (6)	\$50
1203	Number 3 , 2 examples on 1/- sage-green, wmk CR/CC (SG 62) & 3d pale brown (SG 63). Both good used with these strikes. (2)	\$50
1204	Number 4 on "ONE PENNY" surcharge (SG 67), 4d carmine (SG 56), 6d lilac, wmk upright (SG 75a) & ½d surcharge on 1d ochre (SG 90) amongst others. A comprehensive & useful group. (11)	\$80
1205	Number 8 on 4d carmine, CR/CC wmk perf.14 with clear light cancel. (SG 74, Cat. £140)	\$50
1206	Number 8 on a range of vals incl 2 pairs & example of the defaced obliteration on QM issue used during WWII. CR/CC & CR/CA wmk with vals to 6d noting 2d chrome-yellow CR/CC wmk, perf.14 with forged "ONE PENNY" surcharge. Also 1d surcharged misplaced on 3d brown swan (SG 107) & ½d surcharge in red (SG 90). A useful group. (18)	\$120
1207	Number 9 on 1d ochre x 4 & 2d chrome-yellow x 8, wmk CR/CC & CR/CA. Also 2d grey (SG 96), 2d yellow, W CR A wmk (SG 113) & 1d rose-pink, CR/double lined A wmk. Good array. (12)	\$100
1208	Number 9 on 2d chrome-yellow, CR/CA wmk, perf.12 (SG 83) & 1d carmine pair with Crown to right of CA wmk (SG 95w). (single & pair)	\$60
1209	Number 10 on ½d grey (SG 94), 1d carmine x 2 (SG 95), 2d bluish-grey (SG 96), 2½d blue (SG 97a) & 2d chrome-yellow (SG 77), Cr/A wmk Perf.14. . Mogen's Yule Cat. \$50 ea. (6)	\$70
1210	Number 10 on 2d chrome-yellow, CR/CA wmk (SG 77) & 1d carmine (SG 95). Fine strikes. (2)	\$40
1211	Number 10 on 3d brown, CR/CC wmk (SG 63) plus 2 fine strikes on 1d yellow-ochre (SG 76) & 1d carmine-pink (SG 103). Lovely trio. (3)	\$75
1212	Number 11 on 1d x 2 & 2d x 2 swans with 3 Crown/CC & another CR/CA wmk. All clear strikes. (4)	\$50
1213	Number 12 on 1d ochre (SG 68), 1d bistre (SG 69), 2d chrome-yellow (SG 71) & 3d brown (SG 63a) Crown CC wmk, perf 14 . Also on a 2d chrome-yellow, CR/CA wmk, perf.14 (SG 77). Majority light but clear. (5)	\$70
1214	Number 12 on 2d chrome-yellow, CR/CA wmk, perf.14 (SG 77). Attractive example.	\$40
1215	Numbers 1-4 & 8-12 complete set of 8 with defaced WW II numeral number "8". Attractive range of vals & shades incl 3 on 1d carmine-red (SG 95), "8" on ½d surcharge (SG 90) & "12" on 1d yellow-ochre (SG 76). Mogens Jule Cat. \$370 (1992) Good to fine used with all numerals clear. (10)	\$100
1216	Numbers 1-4 & 8-12 with defaced WWII numeral number "8" similar to the above. (10)	\$100
	Western Australia - Postmarks	
1217	Barabup D 27b on 1½d green KGV complete strike on piece dated 27 DE 23. (1)	\$30
1218	Barton's Mill C28 An almost complete light strike on 2d red KGV on piece. Mounted on display page with map. Rated "scarce" by Goulder.	\$25
1219	Bickley A25 Range of examples on 10 album sheets together with 2 photographs, 3 telegrams, a 1d KGV picture postcard of "Vineyard, West Australia." (LC18) addressed to Heidelberg WA (a name which was changed to Bickley instead of the German name in WWI) & Commonwealth Bank of Australia Registered cover dated 14 JAN 1949 with provisional Registration label to Perth plus 3 other covers & Apollo cover for 16 JUL 1975 with Perth Observatory, Bickley rectangular boxed h/s.	\$120
1220	Burbanks 3b Complete strike on 1d red swan for JU 15 04. Fine.	\$25
1221	Burnakurra A28 60% strike on 2d yellow swan. Neat part strike. (1)	\$30
1222	Carilla No postmarker was issued but this display page contains a "CARILLA - PERTH WEEKLY TICKET" with "14/-" in red issued by the Waters Bus Company. Also a receipt addressed to "Postmaster at Carilla" dated 8/12/53 for the purchase of stamps from the Postmaster at Kalamunda with neighbouring "Postmaster Kalamunda -8 DEC1903" oval rubber h/s. An interesting lot. (2 items)	\$120
1223	Carmel D28. Various clear & complete impressions incl on 1925-1926 Telegrams (9) & 3 covers. This 9 page mini display also contains an incoming KGV 1d "Public Library Melbourne" lettercard LC18 Design (107A with clouds in sky) from Harvey & a Hay Street Perth, WA colour postcard dated 2 APR 1918. Majority fine & an interesting lot. (16 items)	\$120
1224	Condon 3d Crisp 90% strike on 2d yellow swan for FE 12 09. (1-2)	\$30
1225	Coolgardie 3b-g index 4 An almost complete strike on 1d swans pair dated JY 9 98. Very fine. (1)	\$30
1226	Coolgardie Dx PO-a index 6 duplex bold strike on 5d bistre swans pair dated DE 30 1898. (1)	\$30
1227	Cottesloe 3b-c index 1 & 2 with former on 2d yellow swan & latter on 1d rose-red swan dated MY 4 05. Both rated "rare" by Goulder.	\$50
1228	Dongara 3b index A Clear 90% strike on 2d yellow swan for MR 17 1903. (1-2)	\$30
1229	Dongara Savings Bank Sbi Superior 95% strike on 1d rose-red swan for MR 9 08. (1-2)	\$40
1230	East Kirrup B29-a 70% strike on 2d orange KGV dated 12 SE 21. (1-2)	\$35
1231	Ellis Creek D28 90% strike with part neighbouring dated 8 JUL 21 on 2d orange KGV pair. (1-2)	\$30
1232	Eucla A26 Bullseye strike on 2d yellow swans pair dated 12 JUL 09. A superb example. (2)	\$30
1233	Forrestfield C30 on 1949 Forrest FDC from Forrestfield with provisional R6 Registered label to NSW plus another 2 strikes on decimals on piece before 4 later strikes from 1978, 1997 & 2011. (7 items)	\$30
1234	Fremantle DxPO-d index 7 duplex on 2d yellow swans pair on piece dated JU 11 06. (1-2)	\$25
1235	Fremantle DxPO-c index 9 duplex on 2½d blue swan on piece for JU 23 02 (1-2)	\$25
1236	Fremantle Town Hall CDS 5 index 5 Stunning 100% clear strike on 1d rose-red swan for AU 16 05. (1-2)	\$30
1237	Georgina 3b Variable bullseye strike on 1d rose-red swan for FE 17 11 with "17" inserted in manuscript but not the missing "GE" on place name! (1)	\$40
1238	Geraldton 3b-c with 3 different indices. All quality strikes with index 1 on 2d yellow swan for NO 22 07, index 2 on 1d carmine swan dated SP 23 01 & Index 6 on 1d rose-red swans pair, 11 SP 04. (1-2)	\$50
1239	Goodlands C28 Light complete strike on 2d SHB dated ? Mar 23. (2)	\$30
1240	Goomalling 3b Light bullseye strike on 1d rose-red pair dated FE 23 11. (2)	\$30
1241	Gooseberry Hill A25 Clear, upright & dated 14 OC 1943 tying 4d koala to Air Mail env addressed to "Pte E.T. Young, a.amws, 2/1 Australia Gen. Hos, A.I.F. Australia". On page with b&w photocopy of the General Store.	\$40

1242	Greens Landing D26 light part strike on 1d red kangaroo dated 27 FEB 1914. Rated "very scarce by Goulder". Also a "Postmaster General's Department" Form PO 231 (original) appointing Mrs M. Mountain of Darling Range School, Greens Landing as Postmistress to Greens Landing. On the reverse are 8 x D26 strikes & 2 poor impressions of the "Greens Landing" office seal. Unique display item in very fine cond noting the office seals are unlisted in PMI & PMC.	\$250
1243	Gunyidi B28 Almost complete strike on 2d red SA Cent for 5 OO 36. (1-2)	\$25
1244	High Wycombe East 1979 complete strike dated 29 MAY 1979 on piece plus 1986 & 1997 modern High Wycombe complete strikes in both curved & straight settings along with High Wycombe R6 Reg label. (4 items)	\$25
1245	IDA.H D28 Bold complete strike on 1½d purple-brown KGV on piece for DE 12 18. (1-2)	\$30
1246	Jarrahdale 3b-a 80% & 60% overlapping strikes on 1d rose-red swans pair dated NO 10 08. Attractive. (1-2)	\$30
1247	Kalamunda 3b Bullseye Nil index on 2d yellow swan (SG 130a) dated NO 23 05 plus 3b index 19 on 1d red swan (SG 139) for FE 10 09. Both examples rated "rare" by Goulder.	\$60
1248	Kalamunda Collection on 12 display pages incl 3b index nil, 3b in 19, 3b in 19 on pre-stamped envelope ?-?-12 (date slugs missing) B29, C28, B29 on First Official Airmail to England (AAMC 470), Ea31, G31T, G31, K35 R-a, G34 R-d-3 & G32R-h (3) on Priority Paid cover to NSW dated 21 DEC 1987 plus 9 later types from 1983 MC to 2013 incl 2 on covers in 1997 & 2010. Also "Paid At Kalamunda" Pd Ea 31 in red. Attractive group noting an original 1929 Concert & Dance flyer. (43 items)	\$200
1249	Kalgoorlie Govt Savings Bank Oval rubber stamp ORS 3 with a complete & 2 almost complete strikes on strip of 3 x 1d red kangaroo, perfined "OS" dated 24 JUL 1913. Ex creaser.	\$75
1250	Karragullen B28 Complete to 70% strikes on pre-decimals (6) & decimals (3) between 1918 & 1971. Also KGV lettercard "Agricultural College Queensland" LC18 (2) sent from Karragullen to Carmel in exc cond.	\$50
1251	Kookynie Savings Bank Sbii An almost complete strike on 5d sepia swan for FE 19 07. Scarce with no dates in either PMI or PMC. (1)	\$50
1252	Kulyaling A27 on 2d yellow swan for 27 JY 1910. (1-2)	\$30
1253	Kundip A25 on 2d yellow swan dated 2 NOV 07. Needs a "soak" (1-2)	\$25
1254	Kweda C28 Complete strike on 2d scarlet KGV on piece 16 No 42. Goulder 2, scarce.	\$25
1255	Lambert G31 on 7d purple QEII on for 10 DE 71. PMI dates 22-07-71 to 29-07-72. Construction town 20 km north of Roebourne. (1-2)	\$25
1256	Learmonth E31 Complete crisp strike on 6½d orange QEII for 29 AU 54. (2)	\$25
1257	Lennonville 3b in NIL. Complete strike on 2½d blue swan on piece dated FE 26 03. (1-2)	\$30
1258	Leonora 3b-b in NIL on 9d orange swan(SG 145) for AP 10 08. (1)	\$25
1259	Leonora Savings Bank Sbv on 9d yellow-orange swan (SG 122) dated MY 20 06. Complete but somewhat blurred. PMI only date 16-03-12. PMC date c1906-12. (1)	\$30
1260	Lesmurdie C29, E30, Gd/c 37R, G33R-a, G32R-b Complete cds's on piece plus a fine unused "Western Mail" b&w "Lesmurdie Falls in the ranges, WA" postcard, 3x photographs & 2015 commercial cover. Note: C29 cds is rated "rare" by Goulder. (11 items)	\$100
1261	Linley Valley G31 Complete strike on 7c QEII on piece 9 Au ? PMI dates 13-07-70 to close 1-03-80. (2)	\$25
1262	Lowden D27 Quality strike on 1½d green QM on piece for 3 APR 50. (2)	\$25
1263	Lower Blackwood Ob 12-8 Neat complete strike on 2d grey swan. Premium example. (2)	\$30
1264	Maidavale C30 Very early date 29 MR 33 on 2d scarlet KGV on piece. (PMI dates 21-09-35 to 8-01-58. PMC date c1935/58) plus Ea31 x 3 examples & Maidavale East on piece dated 16 AUG 73.	\$40
1265	Marble Bar 3b index B 95% strike on 9d yellow-orange swan, upright V/CR wmk dated JA 16 04. Neat pmk on difficult stamp. (2)	\$30
1266	Marvel-Loch on pair of 9d orange swans with upright Cr/A wmk for 2 DE 12 (SG 145b). PMI dates ??-10-11 to 17-04-63 thus rarely seen on swans.	\$30
1267	Mayanup A27 Complete strike on ½d red KGIV 2 on piece for ? MY 35. (2-3)	\$25
1268	Meckering B27 60% strike on carmine-red swans pair dated 18 FE 11. Unusual on swans.	\$25
1269	Meekatharra 3b on 2d yellow swan for AU 14 07. Fine full strike. (1-2)	\$25
1270	Middle Swan D27 50% strike on 1d red kangaroo in blue ink for 15 SE 13 which is about 12 years before the reported date in PMC while PMI dates it 19-01-25 to 7-07-26. A rare part strike.	\$100
1271	Midland Junction 3b index 3 80% strike on 1d carmine-red swan for MY 15 08 (1-2)	\$20
1272	Mingenew 3b An almost complete strike on 2d yellow swan for MR 26 6. (1-2)	\$30
1273	Mogumber 3b Superb "bullseye" strike on 1d carmine-red swan. (1-2)	\$30
1274	Mount Barker D27 Complete variable strike on 1d rose-red & 2d yellow swan on piece. Uncommon on swans.	\$25
1275	Mount Magnet 3b-a An almost complete impression on 2d yellow swan for AU 29 5. Hard to better. (1)	\$30
1276	Mount Morgan 3b-a 80% strike on 2d yellow swan for OC 2 08. (1-2)	\$25
1277	Mundaring Weir Complete & clear strike on 2½d red KGVI for 18 JU 1956 on piece. Premium example. (2)	\$30
1278	North Fremantle 3b index 1 cancelling "Government Storekeeper" Frank Stamp (Karman 480.1) dated AP 6 01. Fine condition.	\$50
1279	Pickering Brook 3b Variable examples x 2 on swans dated FE 15 06 & AU 22 06 (rated "rare" by Goulder) plus E31 with large & small dates, G32 R-a, G31 R-b, G31 R-c, D26 & C28. Also 1987, 2012, 2016 & 2013 covers. General fine to very fine. (17 items)	\$90
1280	Post Office Canning Mills OA fine & almost complete oval rubber stamp on 1d red swans pair on piece ORS dated 3 JUL 1900 plus another fine part strike on single swan.	\$100
1281	Preston Valley D27 on humorous colour Postcard addressed to Perth with 1d rose-red swan, Crown/DbI lined A wmk tied by complete 7 OCT 08 cds (Renamed Lowden 1-03-09). Only in very short use with PMI dating 16-05-08 to 17-03-09. Rated "rare" by Goulder.	\$350
1282	Wallal B27 Bullseye strike on ½d green KGV dated 15 SE 20. Superb & scarce. Rated (1)	\$50
1283	Walliston A27 Range of strikes on stamps on piece plus 2 covers & a Telegram. Incls G29RSL-a on 2012 cover to Lesmurdie with photos of old post office & delivery centre. Attractive lot. (8 items)	\$40

1284 **York Paid** PDx 28. 1923 Friday 25th January edition of the "Eastern Districts Chronical" printed in York WA for circulation "Throughout the York Electorate". Sent postally & cancelled with York Paid Type PDx 28 in black ink. Note: Usage of this postal marking is recorded in purple ink from 3-01-56 & in red ink from 19-03-63 to 12-06-63 in both PMI & PMC. It is not recorded in black in either publication. The date on this item precedes the recorded dates by some 33 years. A delicate aged document but still intact & legible. Please view with care. A great piece of social & philatelic history. \$300

Western Australia - Postmarker

1285 **REDCLIFFE WA AUST** with brown bakerlite handle set at 24 OC 65. Date changing dial in good cond & generally fine in appearance. \$100

Western Australia - Postcards

1286 "A Wheat Field at Katanning, WA" Falk c1910 in colour. Postally used in good cond with 1d red swan tied by Newcastle AP 7 08 duplex cancel & addressed to Midland Junction. \$30

1287 "Albany, Western Australia" b&w "H. Harden, Bookseller, Albany" published with 1d rose-carmine swan tied by Bunbury DE 20 02 duplex DxL2 index 1 with Perth 3b-h transit & Newcastle 3b in 19 arrival. VG cond. \$50

1288 "Camp at Wee--au Station Coorow Mid Rly WA" endorsed on front of b&w photographic card. Postally used to Newcastle WA. Split base & corner fold but remains highly collectable. \$30

1289 "Dog Rock, Albany" b&w with title in blue published by "Todd's Book Arcade, Albany" with 1d rose-red & ½d green swans tied by crisp Fremantle Town Hall cds's index 5 with Fremantle 3b-b (worn state) transit. Endorsed "Per F.M.S. Nera" & addressed to South Wales. Good cond. \$50

1290 "G.P.O. St. George's Terrace, Perth W.A." b&w photographic. Unused with "POST CARD The opposite space may be used for communication. Address below." on reverse. Good cond & first we have seen. \$50

1291 "Geology of Western Australia" 1888-1988 centennial of the Geographical Survey of Western Australia set featuring Napier Range at Windjana Gorge, Stromatolites at Hamelin Pool, The Basin, Rottne Island, Landsat Mosaic of the Archaean Pilbara block & The Pinnacles. Exc cond & first we have seen. (6) \$30

1292 "Golden Eagle Nugget SOUVENIR" of the Goldfields, Western Australia" illust card with measurements & value of £15435-15-2 in the day. Blank reverse. 2 examples. \$50

1293 "Grandstand, Perth Racecourse, Perth, W.A." Falk & Co in colour with 1d red swan tied by barred obliterator & addressed to NZ. Good cond. \$30

1294 "Marine Terrace, West End, Geraldton, WA" b&w published by E. Snell, Geraldton with 1d red kangaroo tied by Nabawa D28 (2-3) dated 30 SE 14. Good cond & a rarely seen photographic card. \$60

1295 "Mundaring Weir, W.A." b&w "Made Expressly For Fremantle News Agents Association" on reverse. Fine unused. \$40

1296 "New Baptist Church, Midland Junction." b&w "Published by Swan Express Printing Office". Remains of Midland Junction cds but stamp removed. Remains a scarce card in good cond. \$50

1297 "Peppermint Grove" b&w photographic card published by "Empire". Postally used to Newcastle, WA. Good cond. \$40

1298 "Perth W.A. From Kings Park" colour Austral Stores. Unused in VG cond. \$30

1299 "Point Walter picnicking grounds, W.A." Mayrhofer & Co Perth and Fremantle published card & "Printed in Germany". Unused in exc cond. Not seen before. \$50

1300 "Railway Station, Kalamunda, WA" b&w with embossed white frame. "Pub. C.J. Mitchell, Storekeeper, Kalamunda" on reverse. Fine used from Kalamunda to West Midland dated 24 JL 1929. A scarce card. Incls "Railway Station, Kalamunda c1920" modern publication published by local historical society unused. (2 cards) \$100

1301 "Sold in aid of the Sanatoria Home for Consumptive Women" titled colour card similar in design to the VSM cards with a border of WA stamps but Coat of Arms in the centre. Postally used from NSW to Qld 1906. Fine. \$50

1302 "Swan River above Guildford, W.A." Mayrhofer & Co Perth and Fremantle published card & "Printed in Germany". Postally used with 1d swan tied by Perth 25 MR 09 cds. VG cond. \$40

1303 "Swan River looking towards Rocky Bay, W.A." Falk coloured card addressed to Cottesloe Beach with ½d pair tied by Perth machine cancel. Ex cond. \$40

1304 "Wesley Church, Northam", "Old English Church, Northam" & "Anglican Church, Northam" C.M. Nixon b&w photographic cards. All postally used with 1d swans tied by Northam cds's. Good cond. (3) \$40

1305 "West-Australien No.47" Stamp Border design without b&w photo "vignette" in the centre. Another similar with "The Macbold Agency, 120 South 6th St, Phila, PA" h/s on front edge. Both fine unused. (2) \$40

SALE 35 PART 4 - 1.00pm SUNDAY 13th OCTOBER 2024 (1306-2770)

KANGAROOS

1913 1st watermark

1306 ½d green to 1/- emerald incl shades of 1d, Die I 3d & 4d plus 2d inverted wmk. One 4d centred right, others with good to excellent centring. Hingeing varies from MH to MLH. ACSC Cat. \$2700 (14) \$400

1307 ½d green vertical selvage pair with part CA monogram. Slightly aged MUH reflected in low reserve. ACSC 1AzB, Cat. \$350 \$75

1308 ½d green "Rostage" variety (ACSC 1(2)e) plus an unlisted "Colour dot on "P" of PENNY". Also 1d red with "1" flaw west of Tasmania (2nd state) & ACSC 2(b)d "Rostage" varieties (ACSC 2(B)fa). All MLH with total ACSC Cat. \$500 plus the unlisted flaw (4) \$100

1309 1d red, Die II with "extra island" parallel to Tasmania's left with breaks in shading above "1d" value tablet but not the recognised ACSC 3(E)d or da. MLH. \$30

1310 1d red, Die II with "extra island" (2 Tasmania's) variety at position L25. Horiz crease but fine used with Menzies WA cds clear of variety. ACSC 3(E)d, Cat. \$600 \$40

1311 1d red, Die IIA MUH block of 4 (ACSC 4A, Cat. \$600) & 2d slate MUH/MVLH well centred block of 4. (ACSC 5D, Cat. \$950) \$180

1312 1d red, Die IIA with "cracked electro state II" variety. F/U on piece. ACSC 4A(G)la, Cat. \$600 \$120

1313 1d rose-red Die II, sideways wmk with crown pointing to right when viewed from the front. Fine postally used with April 1913 Qld cds, centred low. ACSC 3Caa, Cat. \$500 \$120

1314	1d red, Die II, sideways wmk Plate F "CA" Monogram block of 6 without sheet margin at left. Usual rough perfs, MLH in selvage & top 3 only with bottom units fine MUH. ACSC does not list 1d red Die II sideways wmk monograms however it does state "One CA Monogram block of 6 is recorded" which is likely referring to this lot. Ex Colonel Harrie Evans, Arthur Gray, Lord Steinberg & Lord Vestey. ACSC 3Faa, Cat \$45,000 as Die I Wmk Sideways Monogram block	\$15,000
1315	2d grey. MVLH, odd flat perf at top. SG 3, ACSC 5, Cat. \$100	\$30
1316	2½d indigo. MLH, centred bottom left. ACSC 9, Cat. \$150	\$30
1317	2½d indigo. MVLH & well centred. SG 4, ACSC 9, Cat. \$150	\$40
1318	2½d indigo in a bottom selvage block of 8. Second row creased vertically affecting 2 stamps & centred right otherwise fine MUH & unusual in large multiple. ACSC 9A, Cat. \$3000 + premium for block	\$300
1319	3d in 2 shades, Die I, MLH plus 9d violet MLH. Mixed centring but fresh colours. ACSC 12A/E, Cat. \$650, plus ACSC 24A, Cat. \$200 (3)	\$100
1320	5d chestnut, plate 1 strip of 3 without monogram. "Upper Frame Damaged above 'S' of "AUSTRALIA" variety. A couple of nibbled perfs at left & MNG but useful at this conservative reserve. ACSC 16(1)z, Cat \$11,000 for MLH	\$1,800
1321	5d chestnut. Fine MLH, centred slightly low. ACSC 16, Cat. \$250	\$50
1322	5d pale chestnut & deeper shade, the former showing the Die I "break in inner frame near "F" of "FIVE" which ACSC does not mention. ACSC Cat. \$250 for MLH normal (Die II) plus \$250 at least for the pale chestnut with variety, if not in fact Die II! (2)	\$180
1323	5d pale chestnut. Fine MUH. ACSC 18B, Cat. \$675	\$100
1324	6d ultramarine. MUH with very slightly "aged" gum & a little off centre but low reserve. ACSC 17a, Cat. \$875	\$60
1325	6d ultramarine. Fresh MUH & well centred with wmk vert frame line clearly visible. Superb! ACSC 17A, Cat. \$875	\$180
1326	6d ultramarine MUH/MLH block of 4. A couple of short perfs otherwise a well centred block with good colour. ACSC 17A, Cat. \$2400	\$280
1327	1/- green from base of sheet with wmk line. MUH with light evenly toned gum & centred high reflected in very low vendor reserve. ACSC 30A, Cat. \$1750	\$100
1328	1/- green with inverted wmk. Fine postally used with double Melbourne cds 24 DE 13 cds's. Excellent colour & good perfs. Rarely seen postally used. Ex Barrett-Lennard. ACSC 30Aa, Cat. \$500	\$120
1329	2/- brown fine used with part Registered cds. Drury Cert. (2021) ACSC 35A, Cat. \$250	\$50
1330	2/- brown. CTO with only "DE" visible. Fresh, centred low. ACSC 35AwB, Cat. \$300	\$50
1331	2/- brown. Fine used with blue 1914 Brisbane cds in blue. Perfect perfs & centring. ACSC 35, Cat. \$200	\$50
1332	2/- brown with "break in left frame opposite base of "A" of Australia" variety. Right margin assists in confirming this positional variety. MLH. ACSC 35(2)m, Cat. \$1250	\$200
1333	2/- in brown & light brown shades, the latter being unlisted separately. Light shade thinned at the top while brown has horiz crease as a result of hinging. Both MH & fine from front. ACSC 35A, Cat. \$650 each (2)	\$80
1334	5/- grey & chrome with 2 telegraph pictures located on right & left frames. F/U with part Qld cancel. ACSC 42A var.	\$30
1335	5/- grey & chrome. Aged MLH with small hinge remnant. Centred right. Bright colour. ACSC 43B, Cat. \$1500	\$250
1336	5/- grey & yellow. Fresh MUH, centred slightly low right, otherwise superb. ACSC 42B, Cat. \$5000	\$1,500
1337	10/- grey & pink handstamped "Specimen" type A. MUH, light horiz gum bend & a few shortish perfs at left. Excellent colour. ACSC 47Ax, Cat. \$3,500	\$400
1338	10/- grey & pink with "very short Spencer's Gulf" variety. MLH, centred low. ACSC 47(D)f, Cat. \$3000	\$500
1339	10/- grey & pink. A little off centre with light horizontal crease otherwise fresh & bright MUH. Low vendor reserve. ACSC 47a, Cat. \$7500	\$900
1340	£1 brown & blue. Fresh MUH, centred left. Rich colours. SG 15, ACSC 51A, Cat. \$17,500	\$3,000
1341	£1 brown & blue top right marginal corner block of 4. A couple of very light tan lines otherwise MLH in selvage only with stamps MUH. Superb colour & a rare multiple of exhibition quality. Sold at 2021 Abacus Auction for \$32,345 incl BP. SG 15, ACSC 51A, Cat \$70,000+	\$24,000
1342	£1 red-brown & blue. MLH, centred low. Fresh colours & an increasingly difficult stamp. ACSC 51B, Cat. \$4500	\$1,000
1343	£2 black & rose ovptd "Specimen" type A. MLH, toned perf but frontally fresh. ACSC 55Ax, Cat. \$850	\$100
1344	£2 black & rose ovptd "Specimen". Fresh & fine MUH with rich colour. ACSC 55Ax, Cat. \$5,000	\$1,000
1915 2nd Watermark		
1345	2d grey to 1/- blue-green set (excl 5d). 2d stained gum, 6d with light bend & 9d toned gum but 1/- fresh MLH & well centred. ACSC Cat. \$1600 (5)	\$200
1346	2d grey & 2d slate-grey. Both MVLH & well centred. ACSC 6A/B, Cat. \$500 (2)	\$90
1347	2d grey x 2 pairs F/U with cds cancels (a couple of toned perfs) plus 2½d, 6d & 1/- good to fine used, the 1/- with Late Fee postmark. A useful group. ACSC 6, Cat. \$25 x 4, ACSC 9, Cat. \$40, ACSC 18, Cat. \$40, & ACSC 31, Cat. \$100 (7)	\$50
1348	2d grey. Fresh MLH & well centred. ACSC 6A, Cat. \$225	\$50
1349	2½d bluish indigo. MLH with reasonable centering. ACSC 10B, Cat. \$300	\$60
1350	2½d indigo MLH, light gum crease (ACSC \$225) plus 3d olive Die II, 3rd wmk used (ACSC \$200) & 5/- grey & yellow-orange, SMW good to F/U with illegible cds (ACSC \$250). All with reasonable centring. (3)	\$80
1351	2½d indigo perfined "WA". MLH, minute tone spot. ACSC 10var.	\$50
1352	2½d indigo perfined "WA". Superb MUH. This is the only kangaroo stamp recorded with the horiz WA puncture. ACSC 10var.	\$80
1353	2½d indigo, 9d pale violet, 1/- blue green & 2/- light brown. All fine used with cds cancels, mixed centerings. ACSC Cat. \$460 (4)	\$80
1354	6d ultramarine. MLH, centred right. ACSC 18A, Cat. \$400	\$60
1355	6d ultramarine marginal block of 4 from the lower-right of the left-hand pane with full central gutter. 2 units with minor gum flaws & minute tone spot on another otherwise MUH & very well centred. ACSC 18, Cat \$9000+	\$2,000
1356	6d ultramarine & 6d deep ultramarine. Both MLH (aged gum) & centred right. ACSC 18A & 18B, Cat. \$1400 (2)	\$100
1357	9d violet. Light vert gum bend otherwise fresh MLH, with good centring. ACSC 25A, Cat. \$375	\$40
1358	9d pale violet lower right marginal block of 4 with bottom right containing "break in coast on Gulf of Carpentaria" variety. MUH x 3 incl var, top right MLH. Well centred & fresh. ACSC 25B/r, total cat. \$4000+	\$1,000

1359	5/- deep grey & yellow with inverted wmk. Good to fine used by 2 part 1918 Registered cds's in blue. ACSC 43Aa, Cat. \$750	\$120
1360	5/- deep grey & yellow. Fine used with neat Adelaide Parcel Post cancel. Well centred with good perfs & Drury Cert. (2024) ACSC 43A, Cat. \$625	\$200
1361	5/- grey & chrome with "Shading breaks in Bight" variety. Good postally used with reasonably neat parcel cancel. ACSC 43B(D)n, Cat. \$1,250	\$120
1362	5/- grey & chrome with "Spencer's Gulf elongated & curved" variety. F/U but repaired with added corner top right. Useful at this reserve. ACSC 42A(D)h, Cat. \$700	\$40
1915/28 3rd Watermark		
1363	2d grey, Die I & 9d violet Die II with inverted wmk. Both MLH with patchy stained gum reflected in conservative reserve but frontally fresh. ACSC 7Da, Cat. \$225 & ACSC 26Aa, Cat. \$1500 (2)	\$300
1364	2d grey. MUH block of 4, diagonal crease affecting top left corner of top left stamp. Well centred with good colour. ACSC 7B, Cat. \$600 as single stamps plus premium for block	\$80
1365	2d grey, Die I marginal block of 4 from right of the left pane with Jubilee Lines in the gutter. Fresh MUH & well centred. SG3, ACSC 6, Cat \$600+	\$180
1366	2d grey, plate 1 bottom strip of 3 with JBC monogram at far right. MLH with a couple of bends in selvedge. 2 stamps MUH. ACSC 7(1)	\$500
1367	2d grey, Die IIA, plate 3 "JBC" Monogram block of 10 (5x2) with "Inner left frame missing opposite "T" of "TWO" variety. Accompanying notes highlight :White Flaws over 'AU' of 'AUSTRALIA'", "Oil Tanker off Geraldton", an "advanced state of the Archipelago below 'POSTAGE'" & "PE" of 'PENCE' Joined" varieties, all unlisted. MUH/MLH, the latter due to some reinforced perfs. 2 horiz tan lines & a tone spot on one unit do not detract from this frontally fine multiple. ACSC 8zb, Cat \$4650+.	\$1,200
1368	2½d blue plate 2 JBC monogram block of 6. MUH with selvedge left of monogram has small paper adhesion on front otherwise fine. ACSC 11Azb, Cat. \$4000+	\$800
1369	2½d indigo in top left marginal block of 4 with minor offset across all units. A little aged with one stamp MVLH, others MUH. ACSC states "The offset variety is from a Harrison printing & is not particularly prominent."	\$200
1370	2½d indigo with inverted wmk & "retouch around "IA" of AUSTRALIA" variety. Not recorded in ACSC. Fine used. ACSC 11Aa(2)g	\$100
1371	2½d indigo. MUH horiz pair, one short perf at base. SG 36, ACSC 11C, Cat. \$250	\$30
1372	2½d blue Harrison one-line imprint block of 4 with "Retouch around 'IA' of 'AUSTRALIA'" variety. Very fresh & fine MUH/MLH with variety MUH. A superior examples. ACSC 11(1)zf, Cat \$4,000+	\$2,500
1373	3d pale olive green Die I (ACSC 13I), 3d olive green Die II (ACSC 13L) & 3d pale olive green Die IIB (ACSC 14D). All fresh MLH. Total Cat. \$760 (3)	\$200
1374	6d chestnut, Die IIB MUH top selvedge (ACSC 21A) & 6d pale chestnut Die IIB bottom selvedge single with full Mullett imprint. Aged gum MUH & centred right but useful Mullett imprint (ACSC 21B, Cat. \$100+). (2)	\$50
1375	6d pale to bright ultramarine in 3 diff shades. All Die IIB. MH with mixed gum reflected in reserve. ACSC 20A/C, Cat. \$1000 (3)	\$150
1376	6d pale ultramarine Die IIB. MH, centred left with fluffy perfs MH. Fresh true good colour with Drury Cert. (2024) ACSC 20C, Cat. \$325	\$100
1377	6d pale ultramarine Die IIB block of 10 (5x2). Reasonable centering with a small paper inclusion & a couple of minor gum bends, otherwise fresh MUH. A rare large multiple. SG 38d, ACSC 20C, Cat \$7500+	\$1,800
1378	6d pale-ultramarine Die IIB as above but MUH with better centering. Also with Drury cert. (2024) ACSC 20C, Cat. \$750	\$200
1379	6d pale-ultramarine Die IIB. MLH, centred a little right. Good colour with Drury Cert. (2024) ACSC 20C, Cat. \$375	\$120
1380	6d ultramarine Die I (ACSC 19A) & 6 ultramarine perfined "OS" (ACSC 19Aba). Slightly aged gum, "OS" with tan line but frontally fresh & well centred. Total Cat. \$400 (2)	\$80
1381	6d ultramarine Die II MH, (stained with small thin lower right), 6d dull dark blue, Die II perfined "OS", fine MLH & well centred plus 6d violet- blue, Die IIB MLH. Useful reference for the colour range. ACSC 19A, B & Cba, Total Cat. \$870 (3)	\$100
1382	6d violet-blue Die IIB. MVLH well centred with good perfs. Drury Cert. (2024) ACSC 20B, Cat. \$400	\$150
1383	6d dull grey-blue Die II, MLH, light even gum toning but a distinctive shade & frontally fresh. Drury Cert. (2024) ACSC 19E, Cat. \$575	\$150
1384	6d milky greyish-blue Die II. Fine MUH with some "fluffy" perfs at base. Drury Cert. (2024) ACSC 19F, Cat. \$700	\$200
1385	6d pale greyish-violet Die II. MLH. Good perf & centring. Drury cert. ACSC 19G, Cat. \$575	\$150
1386	9d violet, Die II. MUH, centred left. ACSC 26A, Cat. \$375	\$60
1387	9d pale violet, Die IIB. MUH slightly aged gum but frontally fresh & good centring. ACSC 27B, Cat. \$375	\$50
1388	9d violet, Die IIB with inverted wmk. MLH. ACSC 33Aaa, Cat. \$450	\$150
1389	1/- blue-green with "break in the base of "O" of ONE" variety. Superb used with bullseye Rockhampton Telegraph Office 9 DEC 14 cds. ACSC 30A(2)h, Cat. \$150	\$40
1390	1/- blue-green, Die II in bottom selvedge single with Plate 2 JBC monogram. Fine used with 2 neat NSW cds's. Well centred with good perfs. ACSC 32A(2)zc, Cat. \$3250 for MLH single unpriced for used single	\$400
1391	1/- blue-green, Die II with inverted wmk block of 12 (6x2) from the base of the right pane with part Harrison one-line imprint. A couple of natural gum bends in selvedge otherwise fresh MUH. Only part inverted wmk imprint blocks seem to have survived making this a great rarity. ACSC 32Aa, Cat \$40,000 for complete imprint block of 4 with normal wmk.	\$5,000
1392	1/- blue-green, Die II. Fresh MUH centred slightly high. ACSC 32A, Cat. \$475	\$80
1393	1/- blue-green, Die IIB Mullett imprint block of 4. MUH/MLH with slightly aged gum but frontally fine with good centering & strong colour. ACSC 33(4)zd, Cat \$1,750	\$600
1394	1/- blue-green, Die IIB Mullett imprint pair. Fine & fresh MUH. ACSC 33A(4)ze, Cat. \$850 + imprint premium	\$180
1395	1/- blue-green, Die IIB top left corner selvedge with double perforation across selvedge. MH ACSC 33Ab, Cat. \$400	\$150
1396	1/- blue-green, Die IIB with sideways wmk in horiz pair. MLH, toned perf on rh stamp. ACSC 33Aaa, Cat. \$550+	\$120

1397	1/- blue-green, Die IIB with sideways wmk. MLH with natural paper inclusion visible only from reverse. ACSC 33aa, Cat. \$275	\$50
1398	1/- blue-green, Die IIB with wmk sideways. MH & centred low. ACSC 33Aaa, Cat. \$275	\$40
1399	1/- blue-green, Die IIB. Fresh MUH. ACSC 33A, Cat. \$425	\$75
1400	2/- brown & 2/- maroon. MH & MLH respectively. Both well centred. ACSC 37/38, total Cat. \$750 (2)	\$150
1401	2/- brown in various shades. Mixed good to F/U incl F/U pair. Min Cat. \$245 (7)	\$50
1402	2/- brown. Fine MLH. ACSC 37A, Cat. \$450	\$150
1403	2/- maroon with inverted wmk. MLH, centred high. Excellent colour & perms. SG 74w, ACSC 38A, Cat \$6000	\$1,200
1404	2/- maroon. MUH with very slightly toned gum but good centring & fine frontal appearance. ACSC 38A, Cat. \$750	\$80
1405	5/- grey-black & chrome (used with heavyish cancel), 5/- grey-black & yellow-orange (F/U with cds) & 5/- grey & pale yellow perfined "OS" (CTO Melbourne, small thin). ACSC 44A/B & Db, Total Cat. \$825 (3)	\$100
1406	5/- grey-black & chrome with "broken coast near Sydney & break in right frame 3.5mm from top" variety. Fine used. ACSC 44A(D)d, Cat. \$450	\$150
1407	5/- grey & pale yellow with "white flaw off NSW coast" variety. Good used. ACSC 44(D)r, Cat. \$450	\$70
1408	5/- grey & pale yellow in Harrison "N over MP" imprint block of 4 with "white flaw off NSW coast" variety. MUH/MLH with light tan lines barely noticeable on left vert pair. Pulled corner perf bottom right unit otherwise fresh colour & a scarce survivor with ACSC stating "Harrison imprints larger than pairs are rare. Six blocks of 4 plus a block of 8 are recorded". This lot previously sold at auction for	\$5,000
1409	10/- grey & pink ovptd "SPECIMEN" Type B. MLH, centred slightly bottom right but strong colour. Cat. \$600	\$120
1410	10/- grey & pink with inverted wmk. Fine MLH with good centering & perms. Fresh colour. SG 43aw, ACSC 48A, Cat \$4750	\$1,500
1411	10/- grey & deep pink with "Short Spencer's Gulf" variety. F/U with good centring & perms. ACSC 48D(e), Cat. \$650	\$140
1412	10/- grey & pale aniline-pink. Slightly aged MUH & centred a little right but fresh colour with a conservative reserve. ACSC 48E, Cat. \$3000	\$300
1413	10/-, £1 & £2 ovptd "SPECIMEN" Type B. 10/- thinned & £1 with small tear & nibbled perms but these remain a useful "spacefiller" set at this reserve & £2 is fine MLH. ACSC 48x, Cat. \$600, ACSC 52x, Cat. \$1000 & ACSC 53x, Cat. \$600 (3)	\$200
1414	£1 chocolate & dull blue block of 9 ovptd "SPECIMEN" Type B with positions R40-42,46-48,52-54 & containing "broken coast in Bight" at both R41 & R53, "kangaroo's ear broken" & "Break in value circle at lower left" varieties. Well centred & superb MUH. Believed to be ex Australia Post Archives with just two other blocks of nine known. ACSC 52Ax, (D)r,s & t, (V)va, Cat. \$50,000 + premium for varieties	\$22,500
1415	£1 brown-olive & pale blue. Used with smudged Sydney Registered cds. Closed cut top left & amateurish repair using another stamp stuck to the back to "create" better perms but a useful "spacefiller". ACSC 52E, Cat. \$4500	\$150
1416	£1 deep grey. Fine used with neat double cds, centred right. ACSC 53B, Cat. £575	\$120
1417	£1 grey Harrison 2 line imprint pair but lower line trimmed off as perf ACSC footnote 12. MLH with light even toning. ACSC 53za, Cat. \$6250	\$1,000
1418	£1 grey Harrison imprint block of 4 with the second line of the imprint guillotined-off as is often the case. Minute tone spot in the gutter otherwise fine MUH/MVLH/MLH with one MUH. ACSC states "Imprint blocks of 4 are rare, with only six at present recorded" & "Of the complete imprint, only one block of has been seen (price, \$60,000)". ACSC 53z, Cat \$20,000 with partial imprint	\$4,000
1419	£1 grey. Used with indistinct cancel with a couple blunt perms top left reflected in reserve. ACS 53A, Cat. \$575	\$90
1420	£1 grey, good to fine used with indistinct cds. Well centred with good perms. ACSC 53, Cat. £575	\$120
1421	£1 grey. MUH but toned gum with light horiz gum bend. Useful "spacefiller" at this reserve & frontally fine. ACSC 53A, Cat. \$3750	\$250
1422	£1 grey ovptd "SPECIMEN" type B. MNG, centred to right. Useful spacefiller. ACSC 53Axb, \$375	\$50
1423	£1 grey ovptd "SPECIMEN" type B. Drury Cert. (2018). MLH but toned/stained gum. ACSC 53Ax, Cat. £4500	\$400
1424	£1 grey ovptd "SPECIMEN" type B. Fine MLH & well centred MLH. Ceremuga Cert. (2002). Rarely seen so fine. ACSC 53Ax, Cat. \$4,500	\$1,000
1425	£1 grey ovptd "SPECIMEN" type C. MLH with slightly aged gum & centred left hence low reserve. ACSC 53Axb, Cat. \$375	\$50
1426	£1 grey ovptd "SPECIMEN" type C. Centred top left but fresh MUH. SG 75s, ACSC 53xb, Cat. \$850	\$120
1427	£1 light brown & pale blue with "kangaroo's foot broken & pointed tail" vignette varieties. Drury Cert. (2021) also notes "Misplaced Roo. Tail breaks coast in NSW" & "Rare stamp." Fine used with overlapping light cds's & well centred. ACSC 52D(V)o, Cat. \$3500	\$500
1428	£2 grey-black & crimson ovptd "SPECIMEN" type B. MLH/MH with 2 small part paper hinges. Reasonable centring with "fluffy" perms. ACSC 56Bx, Cat. \$600	\$80
1429	£2 purple-black & rose ovptd "SPECIMEN" type C. Aged MUH gum & centred top right with fluffy perms but useful at this reserve. ACSC 56Cxb, Cat. \$1250	\$100
1430	£2 purple-black & rose ovptd "SPECIMEN" type C. Very slightly toned MUH but well centred with good perms & frontally fresh. ACSC 56Cx6, Cat. \$1250	\$180

1929/30 Small Multiple Watermark

1431	1½d purple-brown Plate 12 Harrison imprint block of 4 with "white flaw at base of neck" variety (12L60). MH & heavily reinforced with neat annotation on front. Useful at this reserve. ACSC 85B(12)z, Cat. \$1000	\$150
1432	5d chestnut, SLP 14 JBC monogram selvedge pair (1R59 & 60) with "retouched NE corner State II" (looks more like IV) & "flawed P of PENCE State II with additional white flaw left of 5" varieties. Fine MLH. Ex Barrett-Lennard. ACSC 122Azg/vfa/vea, Cat. \$1850	\$600
1433	6d chestnut Die IIa & IIb plus 9d violet Die II & Die IIb, the latter with inking flaw between East coast & right frame. Also 1/- blue-green Die II & 2/- maroon x 2. 9d Die IIB central thin otherwise all MLH & fine. ACSC Cat. \$1125 (7)	\$180
1434	6d chestnut in John Ash "N" over "N" imprint block of 4 with "white hairline from value circle to map" variety. MUH/MLH. ACSC 22(3)z, Cat. \$450	\$100
1435	6d chestnut John Ash "N over A" Plate 4 imprint pair. Fine MUH. ACSC 22A(4)za, Cat. \$200 as MUH single stamps plus premium for imprint	\$40

1436	9d violet. Superb MUH. ACSC 28A, Cat. \$375	\$60
1437	9d pale violet in John Ash imprint block of 4. MH with vertical perfs reinforced with hinges. Slight gum discolouration but frontally fresh & fine. ACSC 28B(3)z, Cat. \$1500	\$150
1438	9d red-violet, Plate 3 John Ash "N over N" imprint pair. MUH/MLH with slightly toned gum but frontally fresh. ACSC 28D, Cat. \$1150 plus premium for imprint	\$90
1439	1/- blue-green, Plate 3, "N over A" John Ash imprint block of 4. MLH with superior colour, perfs & centring. Ex Barrett-Lennard. ACSC 34A(3)za, Cat. \$400	\$140
1440	1/- blue-green, Plate 4 John Ash imprint "N" over "A" pair. MLH with a couple of short perfs. Well centred with good colour. ACSC 34A(4)z, Cat. \$350	\$100
1441	2/- maroon. MUH & well centred. ACSC 39A, Cat. \$300	\$75
1442	2/- pale maroon John Ash "N over N" imprint pair. MUH. ACSC39Cza, Cat. \$1800 plus premium for imprint pair	\$300
1443	5/- grey & yellow-orange with "cut in kangaroo's throat" vignette variety. Superb MUH example of a scarce stamp. ACSC 45A(v)j, Cat. \$1750 plus premium for variety	\$400
1444	5/- grey & yellow-orange with "scratch through kangaroos back" variety. F/U with Leonora WA 20 FE 33 cds. ACSC 45A(v)q, Cat. \$400	\$100
1445	5/- grey & yellow-orange. Fine used with two part Collins St cds's. ACSC 45A, Cat. \$275	\$50
1446	5/- greyish-black & yellow-orange. Used with central Parcel cds & well centred. ACSC 45B, Cat. \$275	\$60
1447	10/- grey & pale pink block of 4 with "muzzled kangaroo" variety on top right unit while bottom right displays the "white flaw before "P" of POSTAGE" variety. Slightly aged MUH with light tan line. ACSC 49(D)g(V)s, Cat. \$10,000+	\$2,000
1448	10/- grey & pale pink. Used with rounded top right corner & smudged cds but useful spacefiller. ACSC 49, Cat. \$750	\$40
1449	10/- grey & pink. Superb MUH. ACSC 49, Cat. \$3000	\$600
1450	£2 grey & pale rose-crimson ovptd "SPECIMEN" type D. MLH, centred high. Only 4320 stamps were ovptd. Fine & fresh. ACSC 57Bx, Cat. \$900	\$100
1451	£2 black & pale rose-crimson ovptd "SPECIMEN" type D. Fine MUH, centred down. ACSC 57Bx, Cat. \$1,750	\$180
1931-47 CofA		
1452	6d chestnut in MUH block of 4 with left selvedge. Attractive & well centred block. ACSC 23A, Cat. \$320 plus premium for block of 4	\$40
1453	6d chestnut MH (ACSC 23A), 6d chestnut ovptd "OS" MLH (ACSC 23A), 9d violet MUH, 9d purple MH (ACSC 29C), 2/- reddish-maroon fine MH (ACSC 40D) & 2/- maroon top left selvedge pair with stamps MUH noting "chopped neck kangaroo stage 1" variety (ACSC 40A(l)d). Total Cat. \$500+ (7)	\$120
1454	6d chestnut, Plate 3 John Ash "N over N" imprint block of 4 with "white hairline from val circle to map" variety. Minor perf separation at top of left stamp with centre selvedge, otherwise very fine. ACSC 23A(3)z/g, Cat. \$550 plus premium for MUH	\$80
1455	9d violet in lower left selvedge part imprint block of 4 for positions R 49 & 50 / 55 & 56. Position (4) R49 is the Die II substitution in pair with Die IIB. Crease in lower selvedge. MUH/MLH, centred top right. Fresh rich colour. ACSC 29A(4)ra, Cat. \$800 +premium for block	\$100
1456	9d deep bright violet, Plate 3, second state in John Ash "N over N" imprint block of 4. MLH with toned gum but well centred with rich frontal colour. ACSC 29B(3)zb, Cat. \$600	\$75
1457	9d purple, Plate 4 first state John Ash "N over N" imprint block of 4. MLH with a few small tone spots on reverse, frontally fine. ACSC 29C(4)z, Cat. \$700	\$80
1458	2/- maroon Die II bottom left corner selvedge block of 4 with top left having the "White flaw under "LI" of Australia" variety. MUH/MLH & well centred. ACSC 40A(2)k, Cat. \$300+	\$60
1459	2/- maroon Die II x 2 selvedge pairs with "cut throat kangaroo" variety (ACSC 40A(1)l) & "cut throat kangaroo retouched" (ACSC 40A(1)la). Selvedge markings can assist in identifying the retouch. Fresh MUH/MLH. Total cat. \$560 (4)	\$180
1460	2/- maroon left selvedge block of 6 positions 37-39/ 43-45 with "Colour spot off WA coast" & (ii) "Retouch in Bass Strait" varieties all perfined "WA". Fine MUH/MLH. ACSC 40A(1)g/h	\$100
1461	2/- maroon redrawn Die (1945) complete sheet in 2 parts separated between the 3rd & 4th vertical columns. Perforation patterns strongly support that the 2 pieces are from the same sheet. Noted "White flaw off Cape York" variety in position 4R36 (ACSC 41Ai) & "White flaw off Western Australia" in position 4R7 (ACSC 41AI) for which the position is listed as "unknown". Note this flaw is very similar to that illustrated in the ACSC. It is similar in size & shape but is about 50mm higher up. Maybe the illustration in ACSC is incorrect or this is a new flaw? No other listed varieties are apparent. Is this an early sheet or from a late printing where other varieties have been corrected. Fine MUH fine & useful for research. Cat. \$2800++	\$400
1462	2/- maroon right selvedge block of 6 positions (2) R23 & 24/ 29 & 30/ 35 & 36 with "Flaw in top of "N" of Shillings" (ACSC 40(2)l), "Break in left frame opposite base of "A" of Australia" (ACSC 40(2)m) & "2 nicks in left frame opposite middle of WA" (ACSC 40(2)n) varieties & perfined "WA". A lovely MUH/MLH block.	\$100
1463	2/- maroon with "break in left frame opposite base of "A" of Australia" variety plus a doubled "VG" perfin. Used & an unusual combination. ACSC 40(2)m var.	\$50
1464	2/- maroon in multiples comprising left marginal block of 9 showing ACSC varieties 40i, j & k, the latter "white flaw under "LI" being the most obvious (2L49)while the 3rd stamp on centre row showing "\$" flaw (2L40), John Ash & By Authority imprint blocks x 2 of latter plus pair, 1945 re-drawn right pane gutter block of 10 (2x5) with imprint at base plus lower marginal pair with left stamp showing "white mark between "N" & Tasmania" unlisted variety. ACSC Cat. \$800+ (7 multiples)	\$200
1465	2/- pale maroon Die II in right selvedge block of 6 (2x3) perfined "WA" with "Flaw in top of "N" of Shilling", "Break in left frame opposite "A" of Australia" & "2 nicks in left frame opposite middle of WA" varieties. Small tone spot on one unit otherwise fine MUH/MLH. ACSC 40B(2)l/m/n	\$120
1466	5/- grey & yellow-orange with "Muzzled kangaroo" variety. MLH, centred high. ACSC 46(V)s, Cat. \$800	\$120
1467	5/- grey & yellow-orange x 6 fine used incl pair with Ship Mail Room cds & 5/- grey & yellow-buff CTO with gum. Total ACSC Cat. \$250 (6)	\$60
1468	10/- grey & pink. Fine used, centred slightly bottom left. ACSC 50, Cat. \$300	\$50

1469	10/- grey & pink. Lightly postally used with indistinct cds. ACSC 50A, Cat. \$300	\$90
1470	10/- grey & pink ovptd "SPECIMEN" type C. Very light horiz bend otherwise fresh MLH & well centred. ACSC 50Ax, Cat. \$850	\$100
1471	10/- grey & pink. Fine used with bold 28 DEC 38 Leonora cds. ACSC 50A, Cat. \$300	\$100
1472	10/- grey & pink fine used with crisp Melbourne cds plus 10/- grey-black & pale rose crimson shade for comparison. Both centred left. ACSC 50A & 50C, Cat. \$775 (2)	\$120
1473	10/- grey & pink. MUH, centred high but compensated with top selvedge. Fresh appearance. SG 136, ACSC 50A, Cat. \$2750	\$500
1474	10/- grey & pink John Ash imprint block of 4 with lower pair MUH. Very slight aged gum but remains attractive with rich colour. ACSC 50Az, Cat. \$10,000	\$1,800
1475	10/- grey-black & rose-crimson ovptd "SPECIMEN" Type D. Fresh MLH with Drury Cert. (2024) ACSC 50Bxf	\$50
1476	10/- grey-black & rose-crimson. Good to fine used with Melbourne 2 JY 33 cds. ACSC 50B, Cat. \$275	\$75
1477	10/- grey & aniline-pink top right selvedge single corner example with thinned top right corner selvedge. MUH with very slightly "tanned" gum for accuracy but frontally fresh & well centred. A lovely stamp. ACSC 50D, Cat. \$1750 as MLH, no price given for MUH	\$700
1478	£1 grey fine used with light cds. One short perf at right but well centred. ACSC 54, Cat. \$450	\$80
1479	£1 grey fine used. A couple of shortish perfs at base. SG 137, ACSC 54, Cat. \$450	\$90
1480	£1 grey John Ash imprint block of 4 with "Retouched Lower Frames" varieties at positions L60 & R55. MUH/MLH with a couple of very minor light gum aging spots (not toning). Fresh with strong colour & rarely offered. ACSC 54z which states "there are probably not more than a dozen imprint blocks of 4", Cat \$17,500	\$4,800
1481	£1 grey. Fine used with neat WA registered cds. ACSC 54, Cat. \$450	\$150
1482	£1 grey. Fresh MUH, centred a little high. A most attractive example. SG 137, ACSC 54, Cat. \$3500	\$750
1483	£2 black & rose-crimson. A couple of nibbled perfs at base otherwise superb used with lovely bullseye Southern Cross WA 1935 cds. ACSC 58A, Cat. \$900	\$250
1484	£2 grey black & rose-crimson ovptd "SPECIMEN" Type D. Fresh MLH/MH, centred slightly top left. ACSC 58Bx, Cat. \$150	\$40
1485	£2 grey-black & rose-crimson ovptd "Specimen" type D with "Short Spencer's Gulf" variety. MVLH. ACSC 58B(D)jx	\$150
1486	£2 grey-black & rose-crimson. Centred a little high with very light patchy staining on reverse but MUH & frontally fresh. SG138, ACSC 58B, Cat. \$15,000	\$2,800
1487	£2 grey-black & rose-crimson. Fine used with Perth cds, centred top left. Strong colour. ACSC 58B, Cat. \$850	\$180

KING GEORGE V

1914-20 Single Watermark

1488	½d dull green with "spectacular "Tin Shed flaw" on Emu's back & Roo's back" stated on Drury Cert. (2024) Fine used. ACSC 63C (TSF)	\$60
1489	½d blue-green with "cracked electro from left wattle to "U" of Australia" variety. Fine used with neat machine cancel & well centred. ACSC 63F(5)k, Cat. \$5,000	\$500
1490	½d orange, electro 6 Harrison imprint block of 18. Positions: left 46-48/ 52-54/ 58-60 & right 43-45/ 49-51/ 55-57 with "neckless emu", "retouch to crack through King's ear", "headless emu" & "eight wattles at right" varieties plus the imprint. Reinforcement of lower section affecting selvedge & 2 stamps with 13 MUH & 5 MLH. ACSC 66A(6)l, j, h, p & z, total cat. \$720 + premium for large block.	\$120
1491	½d bright orange, electro 8 Harrison imprint pair with "lower end of left fraction bar thickened" variety. MLH. ACSC 66B(8)n/z (pair only)	\$30
1492	1d brownish-rose (G 23½) with "Dot before "1" variety. Fine used with Drury Cert. (2023) ACSC 71M(3)m, Cat. \$150	\$30
1493	1d carmine aniline vert pair with lower stamp having "N-Y join" variety. F/U, centred right. ACSC 71z(4)o, Cat. \$600+	\$120
1494	1d carmine aniline with "N-Y join variety. Fine used, centred a little right. ACSC 71Z(4)o, Cat. \$600	\$100
1495	1d carmine aniline with "N-Y Join" variety. Fine used pair centred right. Short top right perf. Useful "spacefiller"! ACSC 71z(4)o, Cat. \$600	\$30
1496	1d carmine-red (G1) with "dot before 1" variety. Fine used with Starling Cert. (2016). ACSC 70A(3)m, Cat. \$350	\$30
1497	1d carmine-red with "N-Y join" variety. F/U, centred right. ACSC 71Y(4)o, Cat. \$500	\$70
1498	1d carmine-red with "white flaw on S of Australia" variety. Good to fine used. ACSC 75Am, Cat. \$300	\$40
1499	1d carmine-red, Die III with "diagonal break in NW corner" variety plus another with "white flaw on tip of beard" variety. Both MLH ACSC 75An/Ao, Cat. \$275 ea. (2)	\$90
1500	1d carmine-rose (G30) with Plate 3 CA monogram single. Fine MLH, very light natural gum creasing. ACSC V(3)CA, Cat. \$500	\$100
1501	1d carmine-rose strip of 4 with 3 x Die II & a Die I. Fine used with 1915 cds. ACSC 71V(1)ja, Cat. \$90 plus premium for fine used strip	\$50
1502	1d carmine-rose with "N-Y Join" variety. F/U, centred slightly left. ACSC 71V(4)o, Cat. \$750	\$90
1503	1d deep red, Die III with "Break in upper frame at left" variety. F/U. ACSC 75Bj, Cat. \$200	\$50
1504	1d deep red, Die III with "White flaw on "S" of Australia" variety. F/U, couple of short perfs for accuracy. ACSC 75Bm, Cat. \$300	\$40
1505	1d deep red-aniline (G 61) with "line only" wmk. Slightly toned perfs visible only on reverse. Good to fine used with Drury Cert (2024) describing it as a "rare stamp". ACSC 72Bac, Cat. \$1250	\$250
1506	1d deep rosine (G70) with "PENAVY" variety. F/U, centred low left. Vibrant colour & fine perfs. Drury Cert (2024). ACSC 72J(2)d, Cat. \$300	\$90
1507	1d green plate 3 top left selvedge irregular corner block of 23 (3 rows of 6 & 4th row of 5 with No.24 missing) noting "Cut in left frame opposite kangaroo's neck" (ACSC 77B(3)d) & "Notch in left frame opposite wattles" (ACSC 77B(3)e) varieties. Selvedge & 2 stamps MH with other 21 fine MUH. Cat. \$400 + premium for block	\$120
1508	1d maroon (G77) on rough paper with "thin "G"" variety. Fine used on piece, centred right. Superb colour. Drury Cert. (2023)ACSC 72R(2)l, Cat. \$300	\$60

1509	1d orange-red (G24½) with "Dot before 1" variety. Superb F/U & well centred. Drury Cert. (2023) states a "Scarce Stamp". ACSC 71p(3)m, Cat. \$350	\$70
1510	1d pink (G2)8. Superb fine used with National Philatelic Centre Cert. (2018). ACSC 71(T)	\$30
1511	1d red on rough paper & 2d orange perfined "OS" both with double perfs & fine used. ACSC 72b, Cat. \$375 & 96b, Cat. \$300 (2)	\$150
1512	1d red, Die II substituted cliché on smooth paper fine used centred top right (ACSC 71(2)ja) plus another on rough paper Die I (ACSC 72(2)ka). Cat. \$150 & \$125 respectively. (2)	\$30
1513	1d reddish-pink bottom selvage strip of 3 with double perforation along base. End units MUH with centre pair MLH. Exhibition quality. ACSC 71Fba, Cat. \$1350 as singles	\$250
1514	1d reds with Die I & II substitute clichés x 6 incl smooth paper Die I & II, rough paper Die I & II & "OS" perfined Die I & II. Note: Die I has rounded top left corner. All good to fine used. Total ACSC Cat. \$750 (6)	\$180
1515	1d salmon red, Die II. Fine used with Drury cert. (2019) ACSC 71C(1)l, Cat. \$100	\$30
1516	1d scarlet-red (G17) plate 4, state 1 CA monogram single. Fine MLH with hinge reinforcing where originally detached at base. ACSC 71G(4)CA, Cat. \$400 for monogram single	\$75
1517	1d scarlet aniline with rusted cliché fine used with light WA cds's. Fine colour & with good centering. ACSC 71I(2)k, Cat. \$750	\$180
1518	1d scarlet aniline with rusted cliché varieties. Both fine used with WA cds cancels. Both centred right, good perfs. ACSC 71I(2)j & k, Cat. \$750 (2)	\$400
1519	1d scarlet aniline with rusted cliché. F/U with Narrogin cds, centred low. ACSC 71I(2)k, Cat. \$750	\$180
1520	1d salmon eosin (G27) fine used with Cunderdin March 1918 cds. Accompanying Drury Cert (2024) states "Rare stamp". Superb cond & finest we have offered. ACSC 71S, Cat. \$1800	\$600
1521	1½d purple-brown with inverted wmk & "Long 2nd "E" of Three" variety. F/U. ACSC 85Ba(3)g, Cat. \$100 for inverted wmk + premium for variety	\$40
1522	1½d bright red-brown block of 4. MUH with tan stripe. Reasonable centred & frontally fresh. ACSC 87A, Cat. \$600	\$60
1523	1½d green with coarse mesh paper & "white flaw left of crown" variety (not listed in ACSC). MUH with good colour, perfs & better than average centring. Drury Cert. (2023). ACSC 88Aab, Cat. \$1,250	\$180
1524	1½d blue-green with "white flaw on emu's leg at 45°" variety in MVLH/MLH block of 4. Drury Cert. (2023) Unlisted in ACSC. ACSC 88Cvar.	\$40
1525	1½d deep red with "Retouched "GE" & shading" variety. F/U. ACSC 88E(16)h, Cat. \$120	\$30
1526	1½d scarlet block of 10 from electro 13, 13L 49-53, 55-59 showing a heavily inked bottom frame on lower row. MLH in selvage only, stamps MUH. ACSC 89(13) var.	\$90
1527	1½d scarlet in lower right selvage strip of 3 for units 58, 59 & 60 with an extra strike of the perforating comb. MLH reinforcing on selvage only. Striking. ACSC 89 var.	\$400
1528	1½d red with "substituted cliché (deformed right frame)" variety. Fine used with Donnybrook WA cds, centred low. ACSC 89D(15)jb, Cat. \$1000	\$120
1529	1½d deep scarlet with "Spectacular printing error with obliterated "E" in "THREE" stated on Drury Cert. (2024) Used with light machine cancel. ACSC 90Cvar.	\$50
1530	2d orange, electro 8A with "scratch through oval & emu's legs" plate variety. Fine MUH. ACSC 95(8A)n, Cat. \$120	\$40
1531	2d intense orange-aniline perfined "OS". Fine used with neat light Holyoake WA cds. Centred right. Drury Cert. (2024) ACSC 95C.ba, Cat. \$375	\$120
1532	2d red with "tin shed" flaw on "NCE" of "PENCE". Fine used with Drury Cert. (2024) ACSC 96C (TFS)	\$60
1533	2d red with flaw on kangaroo's leg (unlisted). Fine used with Drury Cert. (2024)	\$60
1534	2d reds x 3 each displaying the "Crack over emu's head" variety. All good used & centred left. Attractive reserve for the reseller against the total cat. ACSC 96(12)e, Cat. \$1575 (3)	\$75
1535	4d yellow orange with inverted wmk & "Worn left frame" variety. F/U. ACSC 101a(1)l, Cat. \$75 + variety premium	\$40
1536	4d lemon-yellow. MLH with good centering. ACSC 110C, Cat. \$350	\$100
1537	4d buff-orange with "White flaw below PO" variety. Superb fine used with bullseye York 14 SEP 18 Western Australia cds. One of the scarcest varieties in this value. ACSC 110F(2)e, Cat. \$625	\$120
1538	4d orange top margin single. MLH in selvage only otherwise fresh MUH & well centred. ACSC 110H, Cat. \$250	\$50
1539	4d orange, plate 2 in right selvage positional block of 4 for positions 11&12/ 17&18 with "weeping 4 at right" variety. Top 2 MH, lower MUH with light even toning on back. Fine colour, perfs & centring. ACSC 110H(2)f, Cat. \$650 as singles plus premium for variety & positional block	\$90
1540	4d orange shades x 5 incl orange aniline with "Line through 4d" (missing lower corner perf), yellow-orange aniline with "White spot upper left frame" variety & perfined "OS NSW", yellow-orange with "Spot upper right frame" & 4d orange with "Spot in top frame over left wattles" variety plus 4d lemon with truncated top left corner. The last 3 not listed in the ACSC. All fine used. (5)	\$120
1541	4d blue shades from the Harrison printings in ultramarine, blue, dull blue & pale milky blue. MLH with good perfs & centring. ACSC 112A x 2, C x 2 & D, Cat. \$560 (5)	\$100
1542	4d pale milky-blue with cracked electro through kangaroo & broken left frame variety. Drury Cert (2024) states "Very late state". Fine used with light cds. ACSC No 112b(1)eb, Cat. \$325 + premium for deteriorated state	\$200
1543	4d dull ultramarine with inverted wmk from the Harrison plate. Good to fine used with partial cds & well centred. Scarce used. ACSC 113Baa, Cat. \$1000	\$250
1544	4d olive, 4d greenish olive & 4d olive-yellow. MLH with reasonable centring. ACSC 114A/B/C, total cat. \$660 (3)	\$100
1545	4d olive-yellow lower right selvage block of 4. Fresh MUH/MLH with good centering. The scarcest of the single wmk olive shades. Drury Cert. (2024) ACSC 114C, Cat. \$2500	\$750
1546	5d chestnut x 2 with "white flaw in upper left frame" & "white flaw on emu's breast & breaks in shading lines in lower part of oval" used varieties ACSC 123g/u, Cat. \$150. Also 1914 6d kookaburra F/U (centred right) & 1935 2/- Silver Jubilee CTO. Total cat. \$260 (4)	\$50
1547	1/4d turquoise-blue. MUH with a barely noticeable small, light "tone" patch. Very good centring & perfs. Drury Cert. (2002) ACSC 128A, Cat. \$675	\$90
1918-20 Large Multiple Watermark Perf.14		
1548	½d bluish-green lower left Electro selvage block of 6. Position 43-44/ 49-50/ 55-56 with "thin fraction at right" variety. Top 2 units MLH, others MUH. ACSC 65A(5)s, Cat. \$250 plus premium for block	\$40

1549	½d bluish-green with "thin fraction at right" variety. Fine used. ACSC 65A(5)s, Cat. \$250	\$50
1550	½d green, comb perf, Electro 5 as above but fine used with part Victorian cds pmk. ACSC 65(5)ka, Cat \$650	\$250
1551	½d green, comb perf. Electro 5 with "Cracked electro - second state, left wattles to forearm of kangaroo" being an advanced state where the crack through the kangaroo is quite prominent. The machine cancel partly impinges on the variety. ACSC 65(5)ka, Cat \$650	\$200
1552	½d pale bluish-green printed on thin paper block of 4 with left pair MVLH, others MUH. Described as a "rare block" on Drury Cert. (2024) ACSC 65Aac, Cat. \$950 as singles + premium for block	\$300
1553	1d carmine-pink (G101) "CA" Monogram corner strip of 3 from the Cooke Printing. MLH in selvedge only, stamps fine MUH. A rare strip in superb cond. ACSC 73(4)z, Cat \$12,500+	\$6,000
1554	1d green vertical pair MUH with lower unit showing "RA" joined" variety (ACSC 78(4)j) plus a F/U normal & "OS" perfin. Total Cat. val \$170 (4)	\$40
1555	1d green with "tin shed" flaw on "O" of "POSTAGE". Used with Drury Cert. (2024). ACSC 78(TFS)	\$50
1924 No Watermark		
1556	1½d rose-red with major flaw affecting left value tablet & kangaroo's feet. Fine used, centred right. Drury Cert. (2024) ACSC No 90C (unlocated)	\$90
1926-30 Small Multiple Watermark Perf. 13½x12½		
1557	½d orange in John Ash imprint block of 4. Fresh MUH/MLH. ACSC 68z, Cat. \$100	\$30
1558	½d orange, electro 9. Complete sheet with selvedge missing on left side & some areas of perf separation. 5 stamps with grey smudging on gum but useful for research with most of the 12 ACSC listed varieties readily visible. Please handle carefully if viewing. ACSC 68A(9), Cat. \$1800 as MUH single stamps	\$300
1559	1d green bottom selvedge single with "RA of Australia joined" variety. Fresh MUH. ACSC 81B(4)j, Cat. \$350+	\$80
1560	1d green Die II, SMW perf. 13½x12½ perfined "OS". Fine used by neat machine cancel. ACSC 81(1)ib, Cat. \$350	\$60
1561	1d green in John Ash 2-line imprint blocks of 4 x 2 with both "N over A" & "N over" settings. MUH/MLH & well centred with fresh appearance. (2 blks)	\$50
1562	1d green in John Ash imprint "N" over "N" block of 12 from plate 1 with 4 x Die I/II pairs. Well centred with 10 MUH, 2 MLH. Very slightly aged gum but seldom seen as a unit showing the imprint & Die I/II to right. ACSC 81(1)ia, zb, total cat. \$700	\$120
1563	1d green in left marginal horiz pair with "Wattle line state II" & "Nick near top of left frame" varieties. Fine MLH. ACSC 81B(4)fa & g, Cat. \$90	\$30
1564	1d green John Ash imprint block of 8 with the two line "N over A" imprint. Aged MUH with small stain on 2nd stamp in top row reflected in reserve. ACSC 81(1)z, Cat. \$175+	\$40
1565	1d green left selvedge block of 4 with "Wattle line", "Nick near top of left frame retouched" & "Flaw under neck state IV - roman nose & duplication top right" varieties. MUH/MLH ACSC 81(4)fa/ga/ha, Cat. \$140+	\$40
1566	1d green Mullett imprint block of 8 with "Ferns" with several breaks in lower frame, "RA joined" with extra top frame & crown top damage plus top of "R" of "AUSTRALIA" almost completely filled while lower right stamp has "Kangaroos tongue out". This likely represents a very late printing. Fresh & fine MUH/MVLH. ACSC 81B(4)z/ia/j/u, Cat. \$1500+	\$400
1567	1d green pair with "Run N third state" variety. ACSC 81(4)vb, Cat. \$350 + premium for fine MUH pair	\$80
1568	1d green plate 3 John Ash "N over A" imprint block of 4 with "White flaw in right frame opposite emu's feet" variety. MLH. ACSC 81(3)ra, Cat. \$150	\$50
1569	1d green plate 4 John Ash "N over A" imprint blocks of 4 x 2 with different perforation combinations incl vert perforations stopping just below base of stamp & vert perforations passing through imprint & lower selvedge. Both blocks displaying "White spot on L of Australia" variety. ACSC 81(4)zd/t. ACSC only mentions 81(4)ze sans-serif blocks but not for serifed letters. (2 blks)	\$200
1570	1d green plate 4 John Ash "N over N" imprint block of 8 "Ferns" & "RA retouched" varieties plus Cliché VIII 56 with "Kangaroos tongue out re-touched with thicker shading behind row". Imprint block MUH with extra stamps MLH. ACSC 81(4)zb/ia/ja/ua, Cat. \$1000++	\$300
1571	1d green sans-serif John Ash imprint block of 4. Fresh MLH. ACSC 81Bz, Cat. \$100	\$40
1572	1d green with "Flaw under neck" variety. MVLH verging on MUH. ACSC 81(4)h, Cat. \$400+	\$100
1573	1d green x 2 blocks of 4 with lower selvedge block having "Kangaroos tongue out re-entry, thicker shading behind kangaroo" variety on lower right unit & lower right selvedge block with "Corner dot" & "Run N third state retouched". Both MUH & well centred. ACSC 81(4)s/ua, Cat. \$200++ (2 blks)	\$80
1574	1d green, plate 1 top selvedge block of 6 Die II, positions 2 & 3/ 8 & 9/ 14 & 15. MUH, light toning lower right stamp. Good perfs & fresh colour. ACSC 81B(1)ix6, Cat. \$600 as singles + premium for block	\$150
1575	1d deep green plate 1 John Ash imprint "N over N" block of 4. Fine MUH/MVLH. Drury Cert. (2024) ACSC 81C(1)zb, Cat. \$175	\$50
1576	1½ red-brown John Ash imprint blocks x 2 with Plate 1 "N over N" setting (ACSC 93(1)za) & Plate 3 "N over A" setting (ACSC 93(3)za). Both MUH/MLH, former has some slight perf separation. Total ACSC Cat. \$350	\$90
1577	1½ rose-red Mullett imprint Plate 1 block of 8 with 3 stamps & part of the imprint affected by "slurred print" as stated in Drury Cert. (2023). MUH/MLH. An attractive 1L60 + 1R55 & 56 block. ACSC 92A(l)za cd x3	\$250
1578	1½d brown plate 3 John Ash "N over A" imprint block of 4. Fine MLH. ACSC 93(3)za, Cat. \$175	\$60
1579	1½d golden scarlet (pale) top selvedge plate 3 dot block of 4 with top 2 stamps with double perforations. MLH reinforced in selvedge only, stamps MUH. Drury Cert. (2024) ACSC 92l ba(4)z	\$250
1580	1½d golden-scarlet Die II plate 1 dot block of 4. Fine MUH/MLH. ACSC 92H(1)z, Cat. \$125	\$40
1581	1½d golden-scarlet plate 4 right selvedge block of 4 for positions L47 & 48/ L53 & 54 top pair with left stamp having "Type B Re-entry behind kangaroo". MUH/MLH, centred left. ACSC 92H(4)Fb, Cat. \$240	\$50
1582	1½d pink Mullett Plate 4 imprint block of 4 with "ST" of "POSTAGE" joined with scratch through left value shield. Drury Cert. (2024) states "Not listed in ACSC. Rare". Stamps MUH. ACSC 92C(4)za (State 2)	\$500
1583	1½d pink Plate 4 dot block of 6 with both vert & horiz double perforations in the top selvedge. MUH, light toning in a couple of areas on the reverse. ACSC 92C.ba.(4)z, Cat. for MUH stamps are \$200 each plus premium for plate 4 selvedge block of 6 plus further premium for double perforations. This all adds up to a rare block & a fine exhibition piece with a Drury Cert. (2024)	\$1,000

PLATE 7



Ex 927

961

962

965

966

967



Ex 968

969

970

971

973

974

975



976

977

979

981

982

983

984



985

986

987

989

990

993

994



995

996

997

Ex 998

1001

1003

1004



1005

1007

1011

1013

Ex 1014

Ex 1018

1024



1029

1031

Ex 1033

1044

1047

1048



1049

Ex 1061

1062

Ex 1066

Ex 1067

PLATE 8



Ex 1071

Ex 1072

Ex 1075

Ex 1078



1085



Ex 1086



1087



1170



1171



1175



1182



1183



1085



1190



Ex 1208



Ex 1215



Ex 1242



Ex 1248



1270



1273



1278



1282



1281



1060



1377



1320



1417



1432

1584	1½d red plate 1 John Ash "N over A" & 1½d golden-scarlet plate 3 John Ash "N over N" imprint blocks of 4. Both MUH. ACSC 92B(1)z & 92H(3)zc, Cat. \$250 (2 blks)	\$80
1585	1½d red plate 1 Mullett imprint block of 4. Fine MUH/MLH. ACSC 92B(1)za, Cat. \$150	\$40
1586	1½d red plate 2 dot block & 1½d rose-red plate 3 dot block. First MLH, one stamp creased, the other fine MUH. ACSC 92A(3)z & 92B(2)z, Total cat. \$250+ (2 blks)	\$80
1587	1½d red plate 2 dot block of 4. Light crease top right selvedge otherwise fine MUH. ACSC 92(B)(2)z, Cat. \$150+	\$40
1588	1½d red plate 4 dot block of 4. Fresh & fine MUH. ACSC 92B(4)z, Cat. \$125+	\$40
1589	1½d red printed on translucent paper with "slurred print" & "left frame indented" varieties. MLH, centred right. Drury Cert. (2024) ACSC 92B.ab/cd var. Drury cert.	\$120
1590	1½d red-brown Plate 1 dot block of 4 variable MLH gum (ACSC 93(1)z) & Plate 3 dot block of 4 MUH/MLH with single small tone spot. (ACSC 93(3)z). Both blocks centred right but fresh with good perfs. Total ACSC Cat. \$250+	\$60
1591	1½d red-brown plate 3 "N over A" imprint blocks of 4 with different perf configurations. First with vert perfs stop level with plate frame lines while 2nd block has the vertical pass through the imprint to the bottom of the selvedge. Both MUH/MLH, former aged. ACSC Cat. \$350	\$100
1592	1½d red-brown Plate 3 dot block of 4. MUH/MLH, centred right. ACSC 93(3)z	\$40
1593	1½d red-brown Plate 3 John Ash imprint "N over A" block of 4. Fresh MUH. ACSC 93(3)za, Cat. \$175+	\$75
1594	2d golden-scarlet Die II stamp booklet with 1 pane of 6 complete & 1 with a block of 4 only (SG SB25(1930), Cat. £425). Only 2 stamps missing with pencil no. on front cover & very light stain on back. Both panes with inverted wmk. The complete pane of 6 is fine MUH. ACSC 102Aa, Cat. \$325 plus block of 4	\$150
1595	2d golden-scarlet, Die II John Ash "N over A" imprint block of 4 with "double left frame at top" & "irregular upper left frame" varieties. ACSC 100A(1)za/k/m, Cat. \$225 plus premium for MUH	\$100
1596	2d golden-scarlet, Die II Plate 1 John Ash "N over N" imprint block of 4 with "double left frame at top" & "irregular upper left frame" varieties. MUH but even gum toning hence conservative reserve. ACSC 100Az(1)k/m, Cat. \$225 plus premium for MUH	\$50
1597	2d golden-scarlet, Die II Plate 2 positional block of 6 for 2R9-11/ 2R15-17 with "emu with medal" & "white flaw on kangaroos leg" varieties. MUH/MLH. ACSC100A(2)g/h, Cat. \$220+	\$80
1598	2d golden-scarlet, Die II strip of 3 with "emu with a medal" & "white flaw on kangaroos leg" varieties. MUH/MLH. ACSC 100A(2)g Cat. \$120+	\$40
1599	2d golden-scarlet, Die III John Ash imprint blocks of 4 x 2 with diff vertical perforation configurations. First example they stop at the bottom of the stamp design while other go through to the bottom of the sheet. Both MUH/MLH, light tone spots on the back of former. ACSC 101Az(x2), Cat. \$300	\$80
1600	2d red without watermark . Ceremuga Cert (2008) states "Mint with lightly hinged & very fresh original gum. Genuine in all respects". ACSC 102Aaa, Cat. \$3500	\$1,500
1601	2d red-brown Plate 1, "N over N" John Ash imprint block of 4. MUH/MLH, aged gum. ACSC 99(1)z, Cat. \$300	\$60
1602	2d red-brown, Die II in lower left selvedge block of 6 with "horned emu" & "irregular left frame" varieties. Minute hinge mark in selvedge otherwise fine MUH. ACSC 99(2)e/f, Cat. \$280 + MUH premium	\$150
1603	3d blue, Die II John Ash imprint block of 4. Light pencil marking on front & back of left stamp. ACSC 108Az, Cat. \$400 + MUH premium	\$120
1604	3d blue, Die II pair with "retouched "ST" of Australia" variety on left unit. MVLH aged gum but frontally fine. ACSC 108Ag, Cat. \$165+	\$40
1605	3d blue, Die II Plate 6 lower right marginal corner block of 20 (4x5). Useful for research. Very slightly aged gum but MUH & frontally fresh. ACSC 108A, Cat. \$1500 + premium for block	\$300
1606	3d blue, Die II plate 8 John Ash "N over N" imprint pair. Fine MH. ACSC 109Aza	\$60
1607	3d blue, Die II with "left value shield broken at left" variety. MUH with good colour, perfs & centring. ACSC 108Al, Cat. \$90 for MLH	\$30
1608	3d deep blue with part dry ink in John Ash imprint pair. MUH. ACSC 108B, Cat. \$150 for MUH + imprint premium	\$80
1609	3d deep blue, Die II John Ash imprint block of 4, MLH with rich colour & usual mixed centring. ACSC 108Bz, Cat. \$400	\$120
1610	3d deep blue, Die II positional block of 4 for 5L 32 & 33/ 38 & 39 with "flaws on "R" of Australia & third bloom of left wattles" & "retouched "ST" of Australia" varieties. Slightly aged MUH/MLH & some short trimmed perfs reflected in reserve. ACSC 108Bf/g, Cat. \$360	\$60
1611	3d deep blue, Die II with "Flaws on "R" of Australia & third bloom of left wattle" variety. Superb MUH example. ACSC 108Bf, Cat. \$120	\$50
1612	3d deep dull blue in top selvedge A:B pair. Left unit with "white spot after "E" of Postage" variety. MLH in selvedge otherwise slightly aged MUH. ACSC 107ABc(3, 4)k, Cat. \$400 + premium for variety	\$120
1613	3d dull blue pair with "flaws on "R" of Australia & third bloom of left wattles" variety on left unit. MLH & well centred. ACSC 108Cf, Cat. \$165	\$50
1614	3d dull blue, Die Ia Type A.B pair for positions (3, 4) 7 & 8, former with "white flaw on kangaroo's foot" variety, not listed in ACSC. MUH, centred left. ACSC 107ABc, Cat. \$325 + for variety	\$100
1615	3d pale blue, Die I type B with lower selvedge. MUH, light tan line. ACSC 107D, Cat. \$375	\$50
1616	3d pale dull blue, Type A vert pair for positions 3R53 & 3R59. Lower unit with "white flaw near Emu's foot" variety. MVLH in bottom selvedge otherwise fresh MUH. Starling cert. (2008). ACSC 107C(3)j, Cat. \$550+	\$180
1617	4d greenish-olive plate 3 John Ash imprint block of 4. Fine MUH/MLH. ACSC 116B(3)z, Cat. \$500	\$150
1618	4d greenish-olive with "diagonal line across King's neck" variety in bottom selvedge with part imprint. ACSC 116B(4)n, Cat. \$120 + MUH premium	\$40
1619	4d greenish-olive, Plate 3 John Ash imprint block of 4. Fine MLH. ACSC 116B(3)z, Cat. \$500	\$200
1620	4d olive in John Ash imprint block of 4 (ACSC 116(3)z, Cat. \$500) plus ovptd "OS" with small internal tear in gutter, stamps fine. Both MUH/MLH. ACSC 116OS(3)z, Cat. \$600 (2 blks)	\$200
1621	4d olive with "deformed lower right corner" variety. MLH & well centred. ACSC 116A(4)o, Cat. \$120	\$30
1622	4d olive x 2 with "flaw on 4th bloom of left wattles" & "kangaroo's tongue out" varieties. MLH. ACSC 116A(3)j/(4)a, Total cat. \$240 (2)	\$60
1623	4d olive, plate 3 in John Ash imprint pair with "N over N". MUH with very light tan strip. Well centred & frontally fresh. ACSC 116(3)z, Cat. \$500 as block of 4	\$50

1624	4d olive, plate 4 John Ash imprint block of 4. MVLH on centre selvage only. ACSC 116A(4)z, Cat. \$550	\$180
1625	4½ d violet, Die II x 2 CTO examples. One with full MUH gum, other without gum. ACSC 121A, Cat. \$140 each (2)	\$50
1626	4½d deep violet top left corner selvage single with "broken south east corner" variety. Fine MVLH. ACSC 120Do, Cat. \$140	\$40
1627	4½d dull violet with "broken top frame at left" variety. MLH. ACSC 120Af, Cat. \$240	\$60
1628	4½d pale red violet with "break in top frame over left wattles" variety. F/U. ACSC 120Cvc, Cat. \$140	\$40
1629	4½d red violet with "retouched right value tablet & numeral" variety. Light evenly toned MLH gum. ACSC 120Cva, Cat. \$240	\$40
1630	4½d violet block of 4. MUH with very slightly toned gum & centred right reflected in low reserve. ACSC 120A, Cat. \$900	\$140
1631	4½d violet Die II with "FIVE PENCE" surcharge in Plate 3 "N over N" John Ash imprint block of 4. MLH. ACSC 125Aza, Cat. \$150	\$50
1632	4½d violet with "cracked north west corner" variety. MLH. ACSC 120Bk, Cat. \$240	\$60
1633	4½d violet with "white flaws on "A" & "E" of Postage" variety. Fine MUH. ACSC 120(B)l, Cat. \$240	\$60
1634	4½d violet, Die II with "Flaw on emu's right leg" unlisted variety. CTO, centred left. A fine stamp with Drury Cert. (2023) ACSC 121A var.	\$100
1635	4½d violet, Die II with "flawed "A" of Postage" variety. Fine CTO, centred left. ACSC 121Af, Cat. \$600	\$120
1636	4½d violet, Die II with "white flaw above emu's leg & extended south east corner" unlisted variety. CTO with aged gum. ACSC 121A var.	\$50
1637	5d orange-brown John Ash "N over A" 2 line imprint block of 4, v. Fine MLH/MH. ACSC 126Az, Cat. \$600	\$200
1638	5d orange-brown John Ash 2-line imprint block of 4 with 2nd line cut off during guillotining. MLH in gutter only, stamps MUH. ACSC Cat. \$600 for full imprint	\$100
1639	5d orange-brown with "thin words of value" variety. Fine MUH. ACSC 126A(2)h, Cat. \$225	\$60
1640	1/4d greenish-blue in horiz pair, right unit with "thick 1 at right retouched" variety. MLH, centred left. ACSC 130Ana, Cat. \$925 + premium for pair	\$300
1641	1/4d greenish-blue John Ash imprint pair with mixed centring. MLH, fresh colour. ACSC 130Az, Cat. \$750 for 2 x MLH plus premium for imprint pair. (full imprint block cat. \$3250)	\$250
1642	1/4d greenish-blue with "Flattened cross of crown" variety. MLH with some light toning reflected in reserve. Frontally fine colour. ACSC 130Af, Cat. \$550	\$80
1643	1/4d turquoise-blue John Ash imprint block of 4. Slighted aged MLH reflected in reserve otherwise reasonable centring, fresh colour & good perms. ACSC 130Bz, Cat. \$3250	\$800
1644	1/4d turquoise-blue with "flaw in emu's tail" variety. Fine postally used. ACSC 130Be, Cat. \$200	\$60
1645	1/4d turquoise-blue with "thick 1 at right" variety. MLH, centred left. ACSC 130Bn, Cat. \$650	\$150
1926-30 Small Multiple Watermark Perf. 14		
1646	½d orange (ACSC 67A) MUH, 1d green (ACSC 80B) MLH, 1½d red (ACSC 89D) MUH, 2d red-brown (98A) MUH, 3d blue in AB pair (105Bc) MUH, 4d greenish-olive (115) MUH, 4½ reddish-violet (120C) MUH & 1/4d turquoise blue (ACSC 129B) MVLH. A fresh & bright set with usual mixed centring. Total ACSC Cat. \$1800 (9)	\$450
1647	½d orange good to fine used strip of 3 with Darlington WA cds's plus 2 MUH singles with inverted wmks. ACSC 67A, Cat. \$45, ACSC 67a, Cat. \$650	\$150
1648	1d carmine-red left selvage block of 6 for positions 19-21/ 25-27 with "dot before right 1" variety. Useful MUH exhibition piece. ACSC 70A(3)m, Cat. \$950 as singles + premium for block	\$200
1649	1d pale green block of 4 showing 3 major varieties, "wattle-line", "nick near top of left frame" & "flaw under neck state II retouched. MUH/MLH. ACSC 80A(4)fa/g/ha, Cat. \$400+	\$90
1650	1d pale green block of 4 with "Dot before 1 corrected by re-entry in pair with "Thinned left frame" variety. Fresh MLH & well centred. ACSC 80A(3)nb, Cat. \$450	\$80
1651	1d pale green, originally a block of 4, now in 2 pairs showing the 3 major varieties, "Wattle line state II with tick right of point of right val tablet", "neck near top of left frame" & "flaw under neck state III corrected by re-entry, duplication of bridge of nose & below RVT". MUH. ACSC 80A(4)fa/g/hb, Cat. \$550 + MUH premium	\$150
1652	1d pale green, plate 3 Mullett 2 line imprint block of 4 with "r" "white flaw in frame opposite emu's feet" variety. MUH/MLH ACSC 80A(3)z, Cat. \$250	\$50
1653	1d green in 2 different plate 4 imprint blocks of 4 with the Mullett block ACSC 80B(4)za having varieties ia & ja & the John Ash "N over N" block ACSC 80B(4)zc with varieties ia & ja. Both MUH/MLH. A useful duo Total cat. \$575	\$150
1654	1d green in lower right Plate 4 bottom right corner selvage block of 4 on translucent paper with "corner dot" (upper right stamp) & "run N" state 3 varieties. Superb MUH/MLH. ACSC 80Baa(4)s, vb, Cat. \$400+ on normal paper plus considerable premium for translucent paper.	\$250
1655	1d green John Ash "N over A" imprint block. MLH with a couple of minor spots (ACSC 80z, Cat. \$175 & CofA wmk 1½d red-brown imprint block showing "N over EA setting". MLH. ACSC 94(1)za, Cat. \$175 (2)	\$50
1656	1d green Mullett 2 line imprint block of 4 with 2"ferns" & "RA joined" varieties. Fine MUH/MLH, centred top left. ACSC 80(4)z/ia/j, Cat. \$1000	\$160
1657	1d green on translucent paper in lower left corner block of 16. Fine MUH. ACSC 80aa, Cat. \$125 x 16 = \$2000	\$300
1658	1d green plate 4 John Ash 2 line setting imprint block of 4 with the 2nd line of imprint missing due to guillotining. MH, frontally fine. Imprints with only 1 line are not priced in ACSC. ACSC 80B(4)z	\$50
1659	1d green plate 4 top left vert corner pair with "Secret mark" & "Break in top frame etc" varieties. Fine MUH, centred right. ACSC 80(4)d/e, Cat. \$120+	\$40
1660	1d green position VII/8 (2 types) with "run N third state" MVLH & "Run N third state - retouched" MUH. ACSC 80B(4)vb/vc, Cat. \$350	\$90
1661	1d green vertical pair with "wattle line" & "neck flaw" varieties. Superb MUH/MLH. ACSC 80B(4)f&h, Cat. \$360	\$75
1662	1d green with "flaw under neck" variety. MVLH & well centred. ACSC 80B(4)h, Cat. \$300	\$80
1663	1d green with "Run "N" third state" variety. Superb F/U. ACSC 80B(4)vb, Cat. \$200	\$60
1664	1d green with "saddle on emu" variety. Good to fine used with neat part slogan cancel. One of the rarest of 1d green varieties. ACSC 80B(1)e, Cat. \$2000	\$500
1665	1d green with top selvage with double perms along the top. Superb F/U. Drury Cert. (2024) ACSC 80B.b, Cat. \$150	\$75

1666	1d green, plate 4 John Ash imprint pair with "RA joined" variety. ACSC 80B(4)j, Cat. \$260 + premium for MVLH imprint pair	\$60
1667	1d green, plate 4 lower right selvedge vertical pair with "white spot in SE corner" & "run N third state" varieties. Light gum bend affecting 1 unit. ACSC 80A(4)s & vb, Cat. \$350+	\$75
1668	1d green, plate 4 Mullett imprint block of 4 on translucent paper with "RA of Australia joined" & "ferns" varieties. MVLH & a rare block. ACSC 80Baa(4)z ia, Cat. \$1000 on normal paper plus premium for translucent paper	\$500
1669	1d green, plate 4 part John Ash imprint block of 8. The selvedge has been guillotined below John Ash with "Australia note & stamp printed removed". Three varieties noted incl "ferns", "RA of Australia joined retouched" & "Kangaroos tongue out retouched". MVLH in selvedge only. ACSC 80(4)la/ja/ua, Cat. \$275+	\$80
1670	1½d rose-red Die la Mullett imprint block of 4. Stamp variety identifiers neatly written in ink on gutter. Fresh MVLH/MUH & a scarce imprint block. ACSC 91A(1a)za, Cat. \$2000	\$300
1671	1½d rose-red, Die II, plate 2 Mullett imprint strip of 4 with "Void top right corner" variety. Cliché 2L59, this was the 5th correction! MLH with slight aged gum. ACSC 91A(4)	\$60
1672	1½d red in top right plate 3 dot block of 4 with inverted wmk. Fine MVLH, centred right. ACSC 91B(3)z, Cat. \$975 (see note 2)	\$220
1673	1½d red Plate 1 Mullett imprint block of 4. MLH well centred with some rough perms. ACSC 91B(1)z, Cat. \$300	\$90
1674	1½d red plate 2 Mullett imprint block of 4. MLH/MH. ACSC 91B(2)za, Cat. \$200	\$50
1675	1½d red plate 2 Mullett imprint block of 8 with "scratch in front of King's forehead" & "void corner - 5th correction" varieties. MVLH with plate identity in pencil on centre selvedge. ACSC 92B(2)zh, Cat. \$550	\$150
1676	1½d red plate 2 Mullett imprint block of 8 with "void corner - 3rd correction" variety. MLH with fresh appearance. ACSC 91B(2)zf, Cat. \$600	\$120
1677	1½d red plate 4 Mullett imprint block of 4 with "ST of POSTAGE joined" variety. MUH/MLH & well centred. ACSC 91B(4)za, Cat. \$250	\$60
1678	1½d red with "slurred print" as mentioned in accompanying Drury Cert. (2019) on 2 rows of 6 with selvedge at either end. Slurring is most obvious on right half of block. Small tone spot on one unit otherwise fine MUH. ACSC 91Bc	\$500
1679	1½d red, plate 3 Mullett imprint block of 4. MVLH, centred left with plate identified in pencil on centre selvedge. ACSC 91B(3)za, Cat. \$275	\$60
1680	1½d pale red Plate 2 dot block of 4. Fine MVLH. ACSC 91B(2)z, Cat. \$125	\$40
1681	1½d golden scarlet in John Ash imprint positional block of 12 for positions L47 & 48/ 53 & 54/ 59 & 60 & R43 & 44/ 49 & 50/ 55 & 56 with "left stamp with doubling of shading behind kangaroo", "Broken crown top" & "ST of POSTAGE joined retouched" varieties. Top 4 & bottom selvedge MLH, others MUH. An important piece. ACSC 91G(4)zfb/h/nb, Cat. val \$1000 + premium for block of 12	\$300
1682	1½d golden scarlet, plate 4 positional block of 4 for 41 & 42/ 47 & 48 with the lower AB pair while left stamp has "re-entry shading behind kangaroo" variety. MH/MLH. ACSC 91G(4)fb, Cat. \$270+	\$50
1683	1½d golden scarlet, plate 4 positional block of 4 with 47 & 48/ 53 & 54, both AB pairs. The first shows "re-entry shading behind kangaroo" while the lower has type B re-entry & duplication of shading above right wattles. Note 3 page 171 "...The only type B stamps in Perf. 14 are these 3 re-entries... These were made in May 1928 & so had a very short life in perf.14". Fine MVLH/MUH & exhibition quality. ACSC 91G(4)fb & 4hb, Cat. val \$2250 for separate pairs plus premium for block of 4.	\$750
1684	2d red-brown. MLH, centred low. ACSC 98A, Cat. \$175	\$30
1685	2d red brown top horiz selvedge pair with "Large white flaw in left val tablet" variety. MVLH with good perms & colour. ACSC 98A(16)f, Cat. \$475	\$120
1686	2d red-brown electro 16 cliché 16 R 6 "No top to crown" variety. MLH. Not listed in the ACSC.	\$150
1687	2d red-brown electro 16 Mullett imprint interpaneau block of 4. MLH. Aged gum with a couple of tone spots & short corner reflected in low reserve. Useful "spacefiller"! ACSC 98A(16)z, Cat. \$1250	\$120
1688	2d red-brown, electro 16, Mullett imprint block of 4. MUH/MLH, mixed centering. ACSC 98A(16)z, Cat. \$1250	\$300
1689	2d red-brown horiz strip of 3 with right selvedge "White flaw on top of right 2 & bottom frame broken under "W" of TWO" variety. MUH, MLH, MLH. ACSC 98A(16)q, Cat. \$650	\$150
1690	2d red-brown plate 16 Mullett imprint pair with double perforations at base. MNG with staining of paper as a result of fugitive ink reaction to soaking. A rare piece. ACSC 98Ab (imprint pair), Cat. \$425 each for MLH + premium imprint	\$150
1691	2d red-brown with "Diagonal white flaw through TWO" & "White flaw on 2nd A of AUSTRALIA" varieties. Former MLH, latter MUH. ACSC 98A(12)l/j, Cat. \$600 (2)	\$120
1692	2d deep red-brown horiz pair, right with "Broken top to crown & damaged lower frame at right corner" variety. MLH with good perms, centering & colour. ACSC 98B(16)j, Cat. \$475	\$180
1693	3d blue, Die la Plate 4, Mullett imprint block of 4 with "White flaw over "ia" of Australia" variety. MLH with gum bend on 1 unit, otherwise well centred & fresh. ACSC 106A(4)z/j, Cat. \$750	\$150
1694	3d dull blue, Die la in part left selvedge block of 4 plate (3, 4) positions R7 & 8/ R13 & 14. Block has 2 type A/B vert pairs with "White spot top left corner" & "Colour flaw over "en" on Pence" varieties. MLH & MUH respectively. ACSC 106ABc(3-4)m/p, Cat. \$525 plus premium for block	\$120
1695	3d dull blue, Die la x 2 with "Retouch to the back of emu's head" & "Thickening of upper frame at right" varieties. Former MLH, latter MUH. ACSC 106B(3)q/d, Cat. \$250+ (2)	\$75
1696	3d grey-blue, Die la block of 4 with lower selvedge for positions L51 & 52/ L57 & 58 with 2 x AB pairs. MUH with odd minute tone spot otherwise well centred with fresh colour. ACSC Cat. \$750 + premium for block	\$180
1697	4d greenish-olive Plate 4 John Ash 2 line imprint block of 4. Fine MUH/MLH with fresh appearance. ACSC 115(4)z, Cat. \$1350	\$400
1698	4d greenish-olive with "White flaw in left wattles" variety. Fine MUH. ACSC 115(3)d, Cat. \$375 + premium for variety	\$180
1699	4d greenish-olive with "White flaw of 2 bloom of right wattles" variety. Fine MLH. ACSC 115(4)l, Cat. \$350	\$120
1700	4d greenish-olive, plate 4 John Ash two line imprint block of 4. MVLH, pulled perf at right otherwise fine. ACSC 115(4)z, Cat. \$1350	\$400

1701	4½d violet John Ash imprint block of 4 with "Deformed bottom left frame & white flaw from wattle to oval" variety. MUH/MLH with good colour. ACSC 119Az/ve, Cat. \$650	\$200
1702	4½d violet with "White flaw on "S" of Australia" variety. Fine MUH. ACSC 119An, Cat. \$140+	\$40
1703	4½d violet x 2 with "Heavy top left frame" & "White flaws on "A" & "E" of POSTAGE". MLH & MH respectively. Frontally fresh duo. ACSC 119Aea/l, Cat. \$280 (2)	\$60
1704	1/4d greenish-blue bottom horiz selvage pair with "Thick 1 at right" variety at right. MLH with very slightly aged gum. A scarce pair. ACSC 129An, Cat. \$2500 as single plus premium for variety in pair with single.	\$600
1705	1/4d greenish-blue in lower selvage pair, the right stamp with "Thick 1 at right" variety. Left unit MLH while small area of toning on right stamp otherwise MUH with fresh appearance & good perfs. ACSC 129Ah, Cat. \$2500 as MUH normal stamps + premium for pair	\$400
1706	1/4d greenish-blue Mullett 2 line imprint block of 4. Top 2 stamps & selvage MLH with lower pair fine MUH fine. ACSC 129Az, Cat. \$4250	\$1,500
1707	1/4d greenish-blue with "Colour flaw in King's hair" variety. Fine postally used. ACSC 129A, Cat. \$375	\$120
1708	1/4d greenish-blue with "dry ink" variety. MLH. Drury Cert. (2023) states "A rare stamp". ACSC 129Avar. Note: dry ink variety not recorded in ACSC.	\$500
1709	1/4d greenish-blue with "flaw in right wattles" variety. MLH/MH, centred left. Excellent colour. ACSC 129Al, Cat. \$700	\$80
1710	1/4d greenish-blue with plate 1 L 13 "Shading break right wattles & shading break in front of King's eye" variety (unlisted in ACSC). 2 light vert bends otherwise MUH & well centred with good perfs. ACSC Cat. \$1250 for MUH normal + premium for variety	\$280
1711	1/4d greenish-blue. MLH with fresh colour, good perfs & well centred. ACSC 129A, Cat. \$425	\$120
1712	1/4d greenish-blue CTO with gum. A little off centre but good colour & perfs. ACSC 129Aw, Cat. \$375	\$90
1713	1/4d turquoise-blue with "Flaw in emu's tail" variety. F/U. ACSC 129Be, Cat. \$375	\$120
1931-36 CofA Watermark		
1714	½d to 1/4d complete set of 8 consisting ½d orange MUH (ACSC 69a), 1d pale green MUH (ACSC 82a), 1½d red-brown, centred right MLH (ACSC 94), 2d golden-scarlet MLH, 3d blue MUH (ACSC 109a), 4d olive MUH (ACSC 117a), 5d orange-brown MVLH (ACSC 127a) & 1/4d greenish-blue MUH (ACSC 131a). A fine set with total Cat. \$635 (8)	\$150
1715	½d orange, Plate 8 John Ash imprint block of 4. MUH with mixed centring. ACSC 69(8)z, Cat. \$150	\$40
1716	½d orange, electro 9 John Ash imprint block of 4. Fine MUH/MLH. ACSC 69A(9)z, Cat. \$150	\$40
1717	½d orange, plate 9 John Ash imprint block of 4. Fine MUH. ACSC 69(9)z, Cat. \$150	\$50
1718	1d green in 2 rows of 6 from bottom of sheet with centrally placed John Ash imprint. All stamps MUH, hinged in selvage only. Well centred with good perfs. ACSC Cat. 82B, Cat. \$200+	\$80
1719	1d green block of 4 with inverted wmk. MUH/MLH with good centering & good perfs. ACSC 82Ba, Cat. \$250 as single stamps + premium for block	\$100
1720	1d green sans-serif John Ash imprint block MH, 1½d red-brown John Ash "N over A" imprint block of 4 & 2d golden-scarlet sans-serif imprint block. All MLH/MH but fresh & frontally attractive. Total ACSC Cat. \$335 (3 blks)	\$80
1721	1d green, Plate 1 vertical strip of 12 (2x6) incl vert strip of 6 with "dents in bottom frame". All MUH except for top pair. Very well centred & a scarce multiple. ACSC 82B(1)df, Cat. \$800	\$250
1722	1d green with reversed wmk. Good used with neat machine cancel & reasonable centring. Rare when fault free such as this. ACSC 82Baa, Cat. \$3000	\$750
1723	1½d red-brown as above but in a deeper shade. Fine MLH. ACSC 94(1)za, Cat. \$175	\$50
1724	1½d red-brown in lower selvage block of 4 for positions 3R 52 & 53/ 58 & 59 with "thick 1 re-entry" variety. MLH/MH. ACSC 94(3)g, Cat. \$230+	\$60
1725	1½d red-brown, Plate 1 John Ash imprint block of 4. Slightly aged MLH. ACSC 94(1)za, Cat. \$175	\$40
1726	1½d red-brown Plate 3 dot block of 4. MLH in selvage only with gum bend top right. ACSC 94(3)z, Cat. \$125	\$40
1727	2d pale golden-scarlet with Kiss print effecting both stamps at base resulting in the doubling of shading at base of oval under "POSTAGE", 2d & bottom frame. Postally used with neat machine cancel. ACSC 103Bcb, Cat. \$600 + premium for pair	\$200
1728	3d blue block of 4 perfined "WA". Rarely seen in multiples. Light tone spot top right with other slightly gum wrinkled but bottom pair fine MUH. ACSC 109 var.	\$50
1729	3d blue, plate 7 irregular block of 11 (3/4/4), positions R34-36/ 39-42/ 48-51 with "retouched "O" of postage" & "Retouched "G" of Postage" varieties. Good to fine used with Perth parcel cancels (top right stamp damaged). ACSC 109A(7)f/g, Cat. \$180+	\$75
1730	3d blue, plate 7 John Ash imprint block of 4. MUH/MLH with slightly aged gum & mixed centring. ACSC 109Az, Cat. \$450	\$100
1731	3d blue, plate 7 John Ash imprint strip of 4 with "White flaw below kangaroo's paw" varieties on both end units. MUH/MLH. ACSC 109Ah, Cat. \$265 as single stamps + premium for imprint strip. (Note cat. val for imprint block of 4 is \$450)	\$100
1732	3d blue plate 8 John Ash imprint block of 4. MUH/MLH with fresh frontal appearance. ACSC 109Aza, Cat. \$375	\$100
1733	3d pale blue left selvage block of 4. MLH/MH with true colour. SG 109B, Cat. \$160+	\$40
1734	3d pale blue plate 8 John Ash imprint block of 4 perfined "WA". Fresh MUH/MLH with excellent colour & rarely seen with this perfin. ACSC 100A(8)za var.	\$200
1735	3d pale blue, plate 7 John Ash imprint pair with "white flaw below kangaroo's paw" variety. MUH, light horiz tan line. ACSC 108Bz/h, Cat. \$400 for block	\$50
1736	3d deep blue plate 7 John Ash imprint block of 4. Evenly toned MUH, MLH in selvage only. Strong colour. ACSC 109Cz, Cat. \$450	\$100
1737	4d deep olive in bottom selvage strip of 6 with imprint centrally located & noting "diagonal white line on King's neck" variety. MUH with very lightly aged gum but true deep shade. ACSC Cat. \$1200	\$300
1738	4d olive block of 4. MLH/MUH with rich colour & reasonable centering. ACSC 117A, Cat. \$200	\$50
1739	4d olive in John Ash imprint block of 4. Folded vertically through gutter but MUH & reasonably centred. ACSC 117(3)z, Cat. \$500+	\$120

1740	4d olive plate 2 John Ash imprint block of 4 again perfined "WA". Fine MUH/MLH. Superb & a rare find. ACSC 117A(3)z var.	\$280
1741	4d olive plate 4 John Ash imprint block of 4. MUH with usual mixed centering. ACSC 117A(4)z, Cat. \$550 plus premium for MUH	\$180
1742	4d olive, plate 3 John Ash imprint pair with "N over A" setting. Thin in centre selvedge but one unit MUH & other fine MLH. ACSC 117A(3)z (pair only)	\$50
1743	4d greenish-olive plate 3 John Ash imprint block of 4. Fine MUH/MLH. ACSC 117B(3)z, Cat. \$500	\$200
1744	4d greenish-olive plate 4 John Ash imprint block of 4 with "Diagonal white line on King's neck" variety diminished leaving only a small trace. MVLH with lightly toned gum but fresh frontal appearance. ACSC 117B(4)z, Cat. \$550	\$150
1745	4d greenish-olive plate 4 John Ash imprint block of 4. MUH/MLH with evenly toned gum but frontally fresh. ACSC 117B(4)z, Cat. \$550	\$150
1746	5d orange-brown block of 4, the upper right stamp with "Flaw between "A" & "G" of postage" variety. MUH/MLH & well centred with excellent colour. ACSC A(3)m, Cat. \$200	\$60
1747	5d orange-brown bottom selvedge block of 4. Flight bend down left side otherwise fresh MUH/MLH. ACSC 127A, Cat. \$130+	\$40
1748	5d orange-brown left selvedge pair with "eight wattles at left" variety. Fine MUH & well centred. ACSC 127A(3)g, Cat. \$140+	\$50
1749	5d orange-brown left selvedged pair with "Flaw between "A" & "G" of postage" variety. Superb MUH. ACSC 127A(3)n, Cat. \$140+	\$50
1750	5d orange-brown plate 3 John Ash imprint block of 4 also perfined "WA". Superb MUH/MLH. Another rarely sighted block. ACSC 127A(3)z var.	\$250
1751	5d orange-brown plate 3 John Ash imprint block of 4 with "flawed pearl in crown at left" variety. Light crease top left otherwise fresh MUH. ACSC 127A(3)z/q, Cat. \$400+	\$150
1752	5d orange-brown plate 3 positional block of 4 with "flaw between A&G of Postage" variety on lower right stamp. MVLH/MLH & well centred with fresh colour. ACSC 127B(3)m, Cat. \$190+	\$60
1753	5d orange-brown selvedge pair with "Eights wattles at left" variety. MUH with good centering. ACSC 127A(3)g, Cat. \$140+	\$50
1754	5d orange-brown with "Missing frame behind kangaroo" variety. Superb F/U. ACSC 127A(3)r, Cat. \$300	\$90
1755	5d orange-brown with "thin words of value". Variety. Fine MUH. ACSC 127A(2)h, Cat. \$125	\$40
1756	5d orange-brown with "white flaw on "d" of right "5d" State II - additional white scratch behind kangaroo" variety. MUH & well centred. ACSC 127B(3)pa, Cat. \$150	\$50
1757	5d orange-brown x 4 varieties incl "distorted upper frame at right", "eight wattles at left", "broken top frame at left" & "flawed pearl in crown at left", right stamp of imprint pair. Superior MUH examples. ACSC 127A(3)d/g/l/q, Cat. \$440++ (4)	\$180
1758	5d orange-brown, plate 2, John Ash imprint block of 4. Fine MUH/MLH & very well centred with fresh colour. ACSC 127(2)z, Cat. \$400	\$120
1759	5d orange-brown, plate 3 in part sheet complete with selvedge with 30 left pane units 1-30 & 29 from the right plane. Units 1-29 with 6 x ACSC listed varieties. Surface mark & small crease top left otherwise 52 fine MUH stamps & 7 MLH/MH. Useful for further research & fine exhibition piece. ACSC 127A(3)d, e, f, g, k & l, Cat. \$2615 as singles + premium for intact part sheet.	\$400
1760	5d yellow-brown plate 2 John Ash imprint block of 4. MLH/MH, frontally fresh. ACSC 127B(2)z, Cat. \$400	\$120
1761	5d yellow-brown plate 3 top left corner selvedge block of 4 with "distorted upper frame at right" (3L1) & "flawed Maltese Cross in crown" varieties (3L17). MUH with a couple of light tone spots. ACSC 127B(3)d, f, Cat. \$280	\$50
1762	5d yellow-brown with "frame missing behind kangaroo" variety. Fine used with bold 1937 Tynong cds. ACSC 127B(3)r, Cat. \$300	\$75
1763	5d yellow-brown with "frame missing behind kangaroo" variety. More extensive than previous lot but not regarded as ACSC "(3)ra". Fine used with 1934 Kokeby cds. Centred bottom right. ACSC 127B(3)r, Cat. \$300	\$80
1764	1/4d greenish-blue John Ash imprint pair with perfs at top right of gutter reinforced & light gum ageing. Useful "Budget" example. ACSC 131A, Cat. \$1000 for block	\$60
1765	1/4d greenish-blue bottom selvedge single with part John Ash imprint. MLH with fresh colour. ACSC 131A, Cat. \$150	\$40
1766	1/4d greenish-blue with "flawed right frame & shading" variety & another with the "retouched thick right 1" variety. Both good to F/U. ACSC 131Aj/na, Cat. \$200 (2)	\$50
1767	1/4d greenish-blue. Fresh MUH, a couple of natural gum bends. Well centred. ACSC 131A, Cat. \$375	\$50
1768	1/4d greenish-blue imprint pair. MH with small areas of toning on gum but frontally fresh. ACSC 131Az, Cat. \$1000 for block of 4	\$100
1769	1/4d greenish-blue John Ash imprint block of 4. MLH with small paper hinges reinforcing perfs on left side affecting 2 stamps, others MUH. Frontally stunning & a low reserve. ACSC 130Az, Cat. \$3,250	\$280
1770	1/4d greenish-blue John Ash imprint block of 4. MUH/MLH with very light even gum toning but frontally fresh with balanced centering. ACSC 131Az, Cat. \$1000	\$300
1771	1/4d turquoise-blue x 3 with "defective top frame & cross", "flattened cross of crown" & "retouched S.W. corner" varieties. All fine used & useful trio. ACSC 131Bd/f/h, Cat. \$300 (3)	\$75
1772	1/4d turquoise blue with "retouched N.E. corner" variety. Fine used. ACSC 131Bk, Cat. \$100	\$30
1773	1/4d turquoise-blue lower left corner selvedge single with "retouched S.W. corner" variety. Fresh MUH. ACSC 131Bh, Cat. \$750+	\$250
1774	1/4d turquoise-blue. MLH with fresh colour & good centering. ACSC 131B, Cat. \$500	\$90
1775	1/4d turquoise-blue John Ash imprint block of 4. All stamps MUH, hinged in selvedge only. A premium example with sound perfs, fresh appearance & usual mixed centering. Very difficult to find better. Drury Cert. (2024) ACSC 31Bz, Cat. \$3000 + premium for imprint block	\$1,200
1776	1/4d deep turquoise pair with thick 1 "retouched" variety on left stamp. MVLH verging on MUH with some perf separation on bottom selvedge. Drury Cert (2024). A wonderful exhibition item. ACSC 131Cna, Cat. \$13,000 as 2 single MLH stamps plus premium for positional selvedge pair with variety.	\$5,000

OFFICIALS

The Australian Officials have been lotted in ACSC catalogue number order to allow easy reference.

1777	1913 ½d to 2/- kangaroos, 1st wmk perfined large "OS". 4d with stain, 5d thinned & 2/- faded otherwise all fine used with cds pmks bar 2d. Reserve reflects cond. ACSC total cat. \$1240 (11)	\$150
1778	1913 1d red, Die II perfined large "OS" horiz strip of 6 with selvedge at each end from plate F positions L7-12 with "white flaw over Au of Australia" variety. Superb well centred MUH strip of exhibition quality. ACSC 3Aba with variety 3Aba(F)d, Cat. \$1050 ++ as singles plus premium for multiple.	\$200
1779	1913 1d red, Die IIA, 1st wmk perfined small "OS" with "break in right frame opposite top of Tasmania" variety. MLH with aged gum, centred low left. ACSC 4ba(G)m, Cat \$175	\$50
1780	1915 2d slate-grey, 2nd wmk perfined "OS" showing retouch under "PE" of "PENNY". MH, diagonal crease & stained but Drury cert (2022) for ACSC 6Bba noting unplated variety. Cat. \$475+	\$100
1781	1913 2½d indigo, 1st wmk block of 4 perfined "OS". MLH & well centred. Attractive multiple. ACSC 9Abb, Cat. \$3000	\$750
1782	1913 2½d indigo, 1st wmk perfined large "OS" with "heavy coastline to WA" variety. Fine used by neat double ring Adelaide cds. Scarce combination. ACSC 9Bba(1)d, Cat. \$600	\$150
1783	1913 2½d indigo, 1st wmk perfined small "OS". MUH, centred high with horiz crease at base reflected in reserve. Excellent colour & perfs. ACSC 9Abb, Cat. \$1,250	\$100
1784	1915/28 2½d blue gutter block of 4 with Jubilee Lines with minor retouches indicating this is from a Harrison printing. Right hand pair with a light vert crease not apparent from front. Otherwise fresh MUH with VG centering. SG O44, ACSC 11b, Cat \$1900+	\$350
1785	1913 3d olive, Die I 1st wmk perfined small "OS". MVLH/MLH, centred high. ACSC 12Abc, Cat.\$550 x 2	\$150
1786	1913 3d olive-green, Die I perfined small "OS" with "break top frame over ST" variety. MUH with a couple of toned perfs. Reasonable centring. A scarce combination with variety & perfin. ACSC12Cbc(1)f, Cat. \$4,500	\$250
1787	1913 3d pale olive-green, Die II, 1st wmk perfined small "OS". Centred bottom left with a couple of short perfs otherwise fine used with strong colour. ACSC 12Fbb, Cat. \$500	\$90
1788	1915/28 3d olive, 3rd wmk, Die I block of 4 perfined "OS". 2 units with thins from a hasty hinge removal with slightly toned MUH/MLH gum. Remains a frontally attractive multiple. ACSC 13Eb, Cat. \$1300+	\$100
1789	1915/28 3d pale olive-green, Die II 3rd wmk perfined "OS". Light corner crease barely noticeable. Fine used with neat part Kalgoorlie cds & well centred. ACSC 13Jba, Cat. \$275	\$50
1790	1913 4d orange, 1st wmk with right selvedge perfined large "OS". A couple of natural gum bends otherwise fresh MUH, hinged on selvedge only. ACSC 15Aba, Cat. \$1750	\$150
1791	1913 4d orange in 5 shades, 1/- blue-green & 2/- brown, 1st wmk. All fine used (bar 1 x 4d with smudged pmk) & perfined large "OS". ACSC \$700+ (7)	\$80
1792	1913 6d blue with "white flaw I shading below Albany" variety & perfined small "OS". Fine used with a toned perf not frontally visible. ACSC 17Cbc(1)g, Cat. \$300	\$40
1793	1913 6d blue, 1st wmk Die II block of 4 perfined "OS NSW". MUH/MLH & very well centred, ACSC 17, Cat \$2,600 as a small "OS" perfin	\$700
1794	1913 6d ultramarine with 1st wmk inverted & perfined small "OS". Ceremuga cert. (2011) noting perf faults at right & stating "extremely rare in MLH condition". This example MNG reflected in reserve. ACSC 17Aa/bc, Cat. \$425 MLH for Perf. "OS" plus \$4000 for wmk inverted	\$250
1795	1915/28 6d chestnut, 3rd wmk, Die IIB perfined "OS". Superb MUH. ACSC 21Aba, Cat. \$175	\$40
1796	1929 6d, 9d & 1/- Sm Mult wmk group all perfined small "OS". Couple of split top perfs on 1/-, otherwise very fine. ACSC 22b, Cat. \$125, ACSC 28b, Cat. \$675 & ACSC 34b, Cat. \$325 (3)	\$200
1797	1929/30 6d chestnut, SMW ovptd "OS" x 2 MLH (ACSC 22(OS)A x2, Cat. \$90 ea) plus 1931/47 ditto CoA wmk superb MUH (ACSC 23(OS)a, Cat. \$125) & another MLH, a little off centre plus 6d chestnut & 6d pale chestnut both CTO & a little off centre (Cat. \$125 ea). Total Cat. \$625 (6)	\$80
1798	1931/47 6d pale chestnut, CofA wmk "N" over "A" John Ash imprint pair ovptd "OS". Fresh MUH. ACSC 23(OS)B(4)za, Cat. \$350 + premium for MUH	\$100
1799	1931/47 6d pale chestnut, CofA wmk, Plate 4 Ash imprint block of 8. Gum toning with stripping on reverse otherwise MUH & well centred with fine perfs. ACSC 23(OS)B(4)z, Cat. \$1250+ for MUH imprint block	\$150
1800	1915 9d violet, 2nd wmk perfined "OS". Fine used with neat Perth 1916 Parcel Post cds. ACSC 25Aba, Cat. \$375	\$80
1801	1915/28 9d red-violet, Die IIB perfined "OS". MUH/MLH block of 4 with shortish perfs on a couple & top 2 units creased but true colour & rarely seen in a multiple. ACSC 27Cba, Cat. \$2000+	\$150
1802	1929/30 9d pale violet Die IIB, SMW perfined "OS" in bottom right corner block of 4 with "white flaw over 2nd "E" of Pence" variety. MUH/MLH. ACSC 28(B)b, Cat. \$2000+	\$500
1803	1929/30 9d pale violet, Die IIB, SMW perfined "OS". MLH, centred slightly left. ACSC 28Bb, Cat. \$325	\$80
1804	1913 1/- blue-green perfined large "OS" with inverted wmk. Good to fine used with central Melbourne Registered cds. Light diagonal crease not visible from front. Drury Cert. (2021) ACSC 30Cab, Cat. \$600	\$60
1805	1915/28 1/- dull blue-green, 3rd wmk Die IIB perfined "OS" in MUH top left selvedge block of 9. Centred low but remains a striking multiple. ACSC 33Cba, Cat. \$3825 + premium as MUH block	\$500
1806	1929/30 1/- emerald, SMW John Ash imprint pair perfined "OS". Fine MLH & well centred. ACSC 34Cza, Cat. \$450++	\$80
1807	1913 2/- brown, 1st wmk horiz pair perfined small "OS". Used with indistinct parcel cancel. ACSC 35b, Cat. \$400	\$80
1808	1913 2/- brown, 1st wmk perfined large "OS". MVLH with toned gum but frontally fresh. ACSC 35Aba, Cat. \$1,750	\$100
1809	1915 2d, 6d, 9d & 5/- 2nd wmk perfined small "OS" used (5/- thinned at left) plus 2/- SMW block of 4 with parcel cancel, a useful multiple. ACSC Cat. \$1250	\$120
1810	1915 2/- light brown, 2nd wmk perfined small "OS". Fine MLH, one pulled perf at right. ACSC 36ba, Cat. \$5,000	\$500
1811	1915/28 2/- reddish-brown strip of 4 perfined "OS". Attractively used with Elizabeth St, Melbourne cds's. ACSC 37Aba, Cat. \$500+	\$100
1812	1915/28 2/- reddish-brown, 2/- brownish-grey & 5/- grey-yellow, 3rd wmk perfined "OS". Good used with mixed centering. Useful group at this reserve. ACSC 37Fba, Cat. \$125, ACSC 37I, Cat. \$500 & ACSC 44wa, Cat. \$200	\$100
1813	1913 2/- dark brown, 1st wmk perfined large "OS". 3mm closed tear at right otherwise fine used with good perfs. An excellent "budget" example. ACSC 38Bba, Cat. \$250	\$30
1814	1929/30 2/- maroon, SMW & perfined "OS". Fine MUH. ACSC 39Ab, Cat. \$1,250	\$150

1815	1929/30 2/- maroon, SMW John Ash imprint pair perfined "OS". MLH/MH with good centring. ACSC 39A(2)za, Cat. \$1,000	\$120
1816	1915/28 2d grey, Die I 3rd wmk block of 4 perfined "OS/NSW". Centred low otherwise fresh MUH. Rarely seen with State perfin. ACSC Cat. \$600 for normal MUH block	\$120
1817	1915/28 9d violet, Die II pair perfined "OS", the left unit with "white flaw to left of "P" in "PENICE" unlisted variety plus 2/- brown also "OS" & used. Flaw not listed in ACSC.	\$40
1818	1915/28 5/- grey & deep yellow, 3rd wmk perfined "OS" with "Fox-faced kangaroo" variety. CTO, centred high. ACSC 44(V)bu, Cat. \$650	\$120
1819	1915/28 5/- grey & yellow perfined small "OS". CTO with good centering & perfs. ACSC 44wa, Cat \$200	\$90
1820	1915/28 5/- grey & yellow, 3rd wmk perfined small "OS" with "long curved tail on kangaroo" variety. Fine used by light top right cds. ACSC 44B(V)p, Cat. \$650	\$100
1821	1915/28 5/- grey black & chrome, 3rd wmk perfined "OS" with "break in coast near Bonaparte Gulf" variety. Fine used, centred high. ACSC 44Ab(D)k, Cat. \$450	\$50
1822	1929/30 5/- grey & bright yellow-orange, SMW with "white collar on kangaroo" variety & perfined "OS". Much brighter yellow-orange shade than others similar in this section with aniline tendencies. CTO, centred high. Unlisted shade. ACSC 44Abaw(v)t, Cat. \$400+	\$100
1823	1929/30 5/- grey & yellow-orange with "broken coast near Sydney & Spencer's Gulf elongated" variety & perfined "OS". CTO with gum MLH. Well centred & premium quality. ACSC 45Abaw(D)f, Cat. \$400	\$70
1824	1929/30 5/- grey & yellow-orange, SMW perfined "OS". Fine CTO, centred top right. ACSC 45Awb, Cat. \$250	\$50
1825	1929/30 5/- grey & yellow-orange, SMW with "misplaced kangaroo" variety with part of kangaroo head outside map & perfined "OS". Superb CTO with gum. ACSC 45Abacw, Cat. \$7,500	\$1,200
1826	1915/28 5/- grey & pale yellow, 3rd wmk perfined "OS" with "broken coast near Sydney & break in right frame" variety. Used with neat corner cds clear of variety. ACSC 44(D)d, Cat. \$450 x 3 for variety perfd "OS"	\$80
1827	1915/28 5/- grey & pale Yellow, 3rd wmk perfined small "OS" with "Break in coast of Bight" unlisted variety. Aged MLH & centred top left but possible new discovery! ACSC 44Db(var), Cat \$1250+	\$300
1828	1929 5/- greyish-black & yellow-orange Sm Mult wmk perfined "OS". MUH. Centred bottom left but right selvage helps appearance. ACSC 45Bba, Cat. \$2250	\$200
1829	1915/28 10/- grey & aniline-pink with "broken coast near Sydney" duty plate variety & perfined "OS". CTO with full gum. Centred right but a very fine fresh example. ACSC 48Ebaw(D)d, Cat. \$850	\$120
1830	1915/28 10/- grey & deep aniline pink, 3rd wmk perfined "OS" with "misplaced kangaroo" (top of the head & back both out of the map) variety. Superb CTO (no gum) with excellent centring. ACSC 48Bcb, Cat. \$5,000	\$750
1831	1915/28 10/- grey & deep aniline pink, 3rd wmk perfined "OS". CTO with part gum. ACSC 48Bwa, Cat. \$200	\$70
1832	1915/28 10/- grey & pale aniline pink, 3rd wmk in top right marginal corner block of 4. Light diagonal bend on one unit otherwise fresh & fine MUH. A superb "Official" of exhibition quality. SG O51, ACSC 48Eba, Cat \$12,000 as singles + premium for marginal block	\$3,200
1833	1915/28 10/- grey & pale aniline pink, 3rd wmk perfined "OS". Fine CTO. ACSC 48Ewa, Cat. \$200	\$70
1834	1915/28 10/- grey & pink, 3rd wmk perfined "OS". CTO, centred a little to right. ACSC 48wa, Cat. \$200	\$50
1835	1918 10/- grey & deep aniline pink, 3rd wmk perfined "OS" CTO with good centring. ACSC 48ba, Cat. \$200	\$50
1836	1915/28 £1 grey, 3rd wmk perfined "OS". Slightly toned MUH. ACSC 53b, Cat. \$4750	\$1,500
1837	1914/20 ½d emerald KGV, single wmk perfined "OS" on "thin paper". MH, well centred with good colour & perfs. Drury Cert. (2024) ACSC 63Aaaba, Cat. \$225 +premium for OS	\$50
1838	1926/30 ½d pale orange KGV, SMW, perf. 14 perfined "OS". Fine used, centred right. ACSC 67Bba, Cat. \$325	\$60
1839	1926/30 ½d pale orange perfined "OS". Fine used & difficult to find. ACSC 67Bba, Cat. \$325	\$100
1840	1926/30 ½d orange, SMW, perf 13½x12½ block of 14 (4x4) perfined "OS", electro 8. MUH with a couple of short perfs for accuracy. ACSC 68Aba, Cat. \$320	\$80
1841	1926/30 ½d orange, SMW, perf 13½x12½ blocks of 4 perfined "OS". Fresh MUH. ACSC 68Aba, Cat. \$160 as singles plus block premium	\$50
1842	1931/36 ½d orange, CofA wmk in irregular Plate 8 block of 21 ovptd "OS". Positions R30-32/ 35-38/ 43-47/ 49-53/ 55-59 with some minor perf separation. ACSC Cat. \$525 + premium for MUH block	\$100
1843	1914/20 ½d orange on single wmk coarse mesh paper perfined "OS" but inverted . MLH with very light crease at left. Good perfs & centring complete with Drury Cert. (2023). Cert states, "Very rare stamp" & currently unlisted in ACSC. ACSC 66Abb (CMP)	\$1,500
1844	1926/30 ½d pale orange (MUH), 1d green Die II (MH), 1½d scarlet (MUH) & 4½d violet (MH, light crease & centred high). All SMW, perf 13½x12½ perfined "OS". Total ACSC Cat. \$850 (4)	\$120
1845	1914/20 1d carmine-rose (G 30) Die I, Die II pair perfined "OS". MLH, centred left. Drury Cert. (2024). ACSC 71V(1)ic, Cat. \$1750	\$400
1846	1914/20 1d carmine-rose, single wmk strip of 4 Die II, II, I, I & perfined "OS". Attractively used with Yandanooka 23 JA 1922 cds's. ACSC 71Via, Cat. \$80++	\$50
1847	1914/20 1d crimson (G23) single wmk perfined "OS" with "dry ink" variety. Drury Cert. (2024) F/U with neat light 1918 machine cancel. ACSC 71Nbb.ca, Cat. \$775 as shade & "Dry ink" with "OS" version unpriced in ACSC.	\$200
1848	1914/20 1d pale terracotta (brick G25) KGV perfined "OS". Drury Cert. (2024) MLH & a superb example. Drury Cert. ACSC 71Q.bb, Cat. \$900	\$300
1849	1914/20 1d carmine-rose Die I on rough paper, single wmk perfined "OS". MLH, centred extreme right. ACSC 72(1), Cat. \$1,000	\$150
1850	1914/20 1d carmine-rose KGV single wmk Die I, Die II pair (separated) perfined "OS". MH with Drury Cert (2024). ACSC 72Q(1)ic, Cat. \$1200 pair	\$200
1851	1914/20 1d deep rosine (G 70) Die I, Die II pair, single wmk perfined "OS". Die II is MUH, Die I is MLH with tone spot. Rich colour with Drury Cert. (2024) ACSC 72J(1)ic, Cat. \$1750	\$400
1852	1914/20 1d rosine, Single wmk perfined "OS" with "PENAVY" variety. F/U, centred low left. Starling Cert. (2015). ACSC 72bb(2)d, Cat. \$325	\$40
1853	1914/20 1d carmine-red, Die II perfined "OS". Centred right but fine & fresh MUH. Drury Cert. (2024). ACSC 72P(1)ib, Cat. \$1750	\$300
1854	1926/30 1d green Die I & II pair, SMW perf. 13½x12½ perfined "OS". MUH & well. ACSC 81B(1)ic, Cat. \$600	\$150

1855	1926/30 1d green Die II SMW, perf. 13½x12½ perfined "OS". Fine MLH. ACSC 81(1)ib, Cat. \$325	\$60
1856	1931/36 1d green & 2d red KGV CofA wmk perfin "OS", MUH plus 2d red F/U. "OS" is the NSW State Govt type on the MUH. (3)	\$80
1857	1926/30 1d pale green, Die II, SMW perf. 13½x12½ perfined "OS". MUH, centred right. ACSC 81A(1)ib, Cat. \$500	\$100
1858	1914/20 1½d green single wmk perfined "OS" & printed on very coarse mesh paper. F/U with light WA machine cancel. Well centred with Drury Cert. (2024) ACSC 88Aaba, Cat. \$300 + premium for OS	\$90
1859	1926/30 2d red-brown, SMW perf. 13½x12½ perfined "OS". Slightly aged MUH but well centred with good colour. ACSC 99b, Cat. \$325	\$75
1860	1924 1½d rose-red KGV, no wmk perfined "OS". Fine used, centred right. ACSC 90Cba, Cat. \$225	\$40
1861	1926/30 1½d red x 2 different Mullett imprint pairs perfined "OS" with additional perfin in selvages. MUH. ACSC 91Bbb, Cat. \$400 as "OS" singles plus premium for imprints	\$120
1862	1926/30 1½ red, SMW perf. 13½x12½ in lower left selvedge block of 8 perfined "OS". MUH, diagonal crease through 3rd stamp in each row but excellent frontal appearance. ACSC 92aBbc, Cat. \$400 + premium for positional block	\$100
1863	1926/30 1½ red, SMW perf. 13½x12½, plate 4 dot block of 4 perfined "OS". Aged MUH gum with small thin on right selvedge but useful at this reserve. ACSC 92Bba(4)z, Cat. \$125+	\$30
1864	1926/30 1½d red-brown, SMW perf. 13½x12½ perfined "OS". MUH centred right, toned perf. ACSC 93b, Cat. \$225	\$30
1865	1914/20 1d reds x 6 perfined "OS" all with misplaced to grossly misplaced perfs incl a vert pair. All fine used & an interesting lot. (6)	\$150
1866	1914/20 1d red horiz pair & 3 singles all perfined "OS" with very grossly misplaced perfs. All have perfs on one side impinging on the neighbouring stamp. Strangely attractive! (5)	\$180
1867	1914/20 1d carmine-red on rough paper perfined "OS" in vert strip of 3, positions IV 23/29/35, the lower stamp is a Die I substitute cliché. F/U, centred left with a couple creased but rarely seen in a strip.	\$50
1868	1914/20 2d brown-orange KGV single wmk perfined "OS" with "dry ink". Drury Cert. (2024) Fine used, centred right. ACSC 95Aba/c, Cat. \$200	\$60
1869	1914/20 2d intense orange-aniline KGV single wmk perfined "OS" with Drury Cert (2024) Fine used & well centred. ACSC 95C, Cat. \$375 + OS premium	\$120
1870	1914/20 2d intense orange-aniline KGV, single wmk perfined "OS". Fine used, centred right with Drury Cert. (2024) True intense shade. ACSC 95C.ba, Cat. \$375	\$100
1871	1914/20 2d pink KGV, single wmk perfined "OS". F/U with Drury Cert (2024) ACSC 96Eb, Cat. \$350+OS premium	\$150
1872	1914/20 2d scarlet perfined "OS" with "dry ink" variety. Lightly used, centred low. Drury Cert. (2024) An underrated stamp even at x 15! ACSC 96Abc	\$120
1873	1914/20 2d scarlet, single wmk perfined "OS" with the "Dry ink" variety. Lightly used, centred bottom right with Drury Cert. (2023). ACSC 96Abc, Cat. \$275 for dry ink + premium for "OS"	\$50
1874	1926/30 2d red-brown fine perfined "OS". MUH. ACSC 98Aba, Cat \$950	\$220
1875	1926/30 2d red-brown perfined "OS" Fine used. ACSC 98Aba, Cat. \$150	\$40
1876	1926/30 2d red-brown, SMW perf. 13½x12½ perfined "OS". Fresh MUH pair, slightly off centre. ACSC 99b, Cat. \$650	\$180
1877	1926/30 2d red-brown as above but a single. ACSC 99b, Cat. \$325	\$80
1878	1926/30 2d golden-scarlet, Die II, SMW perf. 13½x12½ pair perfined "OS". Well centred with good perfs. ACSC 100Aba, Cat. \$350+	\$100
1879	1926/30 2d golden-scarlet, Die II, SMW perf. 13½x12½. perfined "OS" x 2 with varieties not listed in ACSC on 2L28 & 2L55. MUH & reasonably well centred with good perfs. ACSC 100Aba, Cat. \$400++ (2)	\$120
1880	1926/30 2d golden-scarlet, Die III, SMW perf. 13½x12½ block of 6 perfined "OS". Fresh MUH with 1 MVLH & well centred. ACSC 102Aba, Cat. \$450+	\$100
1881	1926/30 2d golden-scarlet, Die III, SMW perf. 13½x12½, John Ash imprint block of 8 perfined "OS". MLH in selvedge only. ACSC 102Aba, Cat. \$600 as single stamps plus premium for imprint block	\$200
1882	1926/30 2d golden-scarlet, SMW perf. 13½x12½ bottom selvedge strip of 10 (2 rows of 5) with part imprint & perfined "OS". One unit with small crease. Fresh MUH bar one selvedge hinge mark. Well centred with rich colour. ACSC 102Aba, Cat. \$750+	\$220
1883	1926/30 2d golden-scarlet, SMW John Ash imprint blocks of 4 x 2 ovptd "OS". Both fine MVLH, one trimmed down bottom selvedge. (2)	\$40
1884	1926/30 2d pale golden-scarlet, SMW perf. 13½x12½ Plate 2 Ash "N over A" imprint pair perfined "OS". MUH. ACSC Cat. \$350++	\$90
1885	1932 2d deep golden-scarlet, Die III, SMW, perf. 13½x12½ ovptd "OS". Fine used with a part Corryong cds. Scott Starling Cert. (2018) A scarce stamp at a conservative reserve. ACSC 102C(OS)a, Cat. \$12,000	\$600
1886	1926/30 3d deep blue, SMW perf. 14 perfined "OS" with "thickening upper frame at right" variety. MVLH. ACSC 106A(3)d, Cat. \$200 for "OS" plus variety	\$50
1887	1926/30 3d dull blue, Die la type B perfined "OS" noting "white flaw left of crown & white flaw over "IA" of Australia" variety which is not listed in ACSC. MLH with a couple of small hinge remainders. ACSC 106Cbb(var)	\$60
1888	1926/30 3d grey-blue KGV, SMW perf. 14 perfined "OS" with wmk inverted. Fine used, centred right. ACSC 106Fab, Cat. \$225	\$50
1889	1926/30 3d dull blue, Die la, Type A, SMW perf. 13½x12½ perfined "OS". MUH & well centred. ACSC 107Aba, Cat. \$375	\$120
1890	1926/30 3d dull blue, SMW perf. 13½x12½ marginal block of 4 perfined "OS". MUH, centred right. ACSC 107A/B, Cat. \$1300 if A/B which the "OS" perfin makes difficult to ascertain.	\$200
1891	1926/30 3d pale dull blue Die la Type A perfined "OS". Fresh MUH, well centred with good perfs. ACSC 107Cba, Cat. \$375	\$120
1892	1926/30 3d pale dull blue, SMW perf. 13½x12½ block of 6 perfined "OS". Fine MUH with good centring. ACSC 107Cea, Cat. \$6000	\$1,000
1893	1926/30 3d blue, Die II block of 12 (3x4) perfined "OS". Light crease across top 4 stamps otherwise MUH & a useful multiple. ACSC 108Ab, Cat. \$1250+	\$250
1894	1926/30 3d blue, Die II perfined "OS". ACSC 108Ab, Cat. \$125+	\$40

1895	1926/30 3d dull blue, Die II SMW perf 13½x12½ in lower selvedge strip of 3 perfined "OS". MUH. ACSC 108Cb, Cat. \$375++	\$90
1896	1926/30 3d dull blue, Die II SMW, perf 13½x12½ perfined "OS". MUH. ACSC 108Cb, Cat. \$125	\$40
1897	1929 3d blue Die II, SMW, perf. 13½x12½ perfined "OS" in left marginal block of 10 (5x2). MUH & as close to perfect as you can find! ACSC 108b, Cat. \$1250+	\$140
1898	1926/30 3d deep blue Die II, SMW perf. 13½x12½ perfined "OS" with "flaws on R of Australia & 3rd bloom of left wattles" varieties. MUH & well centred. ACSC 108Bbf, Cat. \$125+	\$50
1899	1931/36 3d blue KGV top right selvedge pair ovptd "OS" in bluish ink. Top MH, lower MUH with tone spot. Drury Cert. (2024) ACSC 109(OS)B/c	\$50
1900	1926/30 3d dull blue, Die Ia type B perfined "OS" with bottom part imprint selvedge. Noted "white flaw left of crown & white flaw above "IA" of Australia" variety. Not listed in the ACSC. Fine MUH. ACSC 106Cbb(var), Cat. \$475 for type B "OS" + premium for variety	\$120
1901	1914/20 4d violet KGV single wmk perfined "OS" with grossly misplaced perfs & "white spot on "G" of POSTAGE" variety. Good to fine used with Drury Cert. (2024) Misplaced perfs is not recorded in ACSC for 4d violet. ACSC 111A.b(1)d (GMP)	\$150
1902	1914/20 4d violet single wmk perfined "OS" with "thin fourpence" (retouch) variety. Fine used with Drury Cert. (2024). ACSC 111A(2)ra/b, Cat. \$475 plus OS	\$150
1903	1914/20 4d olive, single wmk perfined "OS" in 2 fresh MUH pairs. ACSC 114Aba, Cat. \$225 ea. (\$900)	\$200
1904	1914/20 4d olive-yellow, single wmk perfined "OS". MUH, centred bottom right. ACSC 114Cba, Cat. \$225	\$30
1905	1918/23 4d olive-yellow, single wmk, perf. 14 block of 4 perfined "OS". MUH, centred top left. ACSC 114Cba, Cat. \$900	\$150
1906	1926/30 4d greenish-olive perfined "OS". ACSC note 2 states, "There were 93,600 punctured OS". Superb MUH example. ACSC 115b, Cat. \$875	\$250
1907	1926/30 4d greenish-olive, SMW perf. 14 perfined "OS". MUH, centred to left. ACSC 115b, Cat. \$875	\$140
1908	1926/30 4d olive, SMW perf. 14 perfined "OS". Fresh MUH. ACSC 115b, Cat. \$875	\$150
1909	1926/30 4d greenish-olive, SMW, perf. 14 perfined "OS", MUH centred to left with one pulled perf. ACSC 115b, Cat. \$875	\$80
1910	1926/30 4d greenish olive, SMW perf 13½x12½ perfined "OS". Fresh MUH. ACSC 116Bba, Cat. \$125	\$40
1911	1926/30 4d greenish olive as above but with top selvedge. Fresh MUH. ACSC 116Bba, Cat. \$125	\$40
1912	1931/36 4d greenish-olive in lower right vertical selvedge strip of 5 for positions 36/ 42/ 48/ 54/ 50. Top unit has pulled corner perf. ACSC 116(OS), Cat. \$400 as single stamps OPT OS plus premium for multiple	\$100
1913	1926/30 4½d violet perfined "OS". Fine postally used. ACSC 119Aba, Cat. \$125	\$40
1914	1926/30 4½d violet SMW, perf 13½x12½ perfined "OS". Superb MUH & well centred. ACSC 120B, Cat. \$800	\$300
1915	1926/30 5d orange-brown, SMW perf 13½x12½ John Ash imprint pair perfined "OS". Left stamp MUH with light vert crease, right unit fine MVLH. Useful at this reserve. ACSC 126Abz (pair only), Cat. for "OS" \$700+ premium for imprint	\$100
1916	1926/30 5d orange-brown, SMW perf 13½x12½ perfined "OS". MUH, centred top right. ACSC 126Ab, Cat. \$425	\$100
1917	1931/36 5d orange-brown KGV, CofA wmk ovptd "OS" in top selvedge block of 4. Fresh MUH & reasonably well centred. ACSC 127(OS), Cat. \$360	\$80
1918	1914/20 1/4d milky-blue, single wmk perfined "OS" top left selvedge block of 4 "Defective top frame & cross" & "flaw in emu's tail" varieties from positions (1) L1 & L2. MNG with very slight toning on left selvedge not affecting stamps. Drury Cert. (2024) ACSC 128Dba/d/e, Cat. \$1980+	\$500
1919	1914/20 1/4d turquoise-blue KGV single wmk with "dry ink" variety & perfined "OS". CTO & well centred example with Drury Cert (2024). ACSC 128A/ba/c/w	\$180
1920	1926/30 1/4d greenish-blue as above with good centering. ACSC 129Awd, Cat. \$400	\$100
1921	1926/30 1/4d greenish-blue perfined "OS". CTO with full gum. Well centred with good perfs. ACSC 129Awd, Cat. \$450	\$100
1922	1926/30 1/4d greenish-blue, SMW perf 13½x12½ perfined "OS". MLH/MH, centred right. Fresh colour. ACSC 129Ab, Cat. \$1750	\$300
1923	1926/30 1/4d turquoise-blue, SMW perf 13½x12½ perfined "OS". CTO with gum & hinge remainder. Centred bottom right. Fine colour. ACSC 129Bwd, Cat. \$375	\$70
1924	1929 3d Airmail type B block of 4 perfined "OS" fine used with Perth WA 1 AU 33 cds's. Top right unit with pin hole otherwise fine & seldom seen. ACSC 135b, Cat. \$360	\$60
1925	1931/36 KGV set of 7 ovptd "OS" with 5 MUH & 2 MVLH (2d red SMW) & (1d green CofA). All with good perfs & fresh colour. ACSC Cat. \$300 (7)	\$70
1926	1931/36 KGV ovptd "OS" John Ash imprint pairs with 2d SMW MUH, ½d orange MLH, 1d green MUH, 2d red (CofA) MLH, 3d blue & 5d brown both MLH. All with good perfs & colour. (6)	\$120

AUSTRALIA - PRE-DECIMAL

1927	1907 (24th Dec) stampless & taxed, local Greetings Perth to Guildford postcard with 1d green PD pair (SG D46) tied by signature in m/s with bold "T 2d" pencil marking top right. Also a 1909 (22nd July) Hampton Court Palace b&w postcard from England to Adelaide with hexagonal "T" & a large "1" h/s's & SG D86. Both in good cond. (2)	\$50
1928	1913 ½d green kangaroo newspaper wrappers (W.1) with fine December 1913 Sydney machine cancels plus OHMS Parcel Tag from Victoria to S.A. with 2/- CofA kangaroo & strip of 3 small 6d brown kookaburras tied by indistinct 1944 cds. Attractive trio. (3)	\$40
1929	1913 1d bright scarlet KGV re-engraved vert pair with "kiss print" variety affecting both stamps. Fine MUH/MLH. Ceremuga Cert. (2005) ACSC 59Dca, Cat. \$2500 for MLH singles + premium for pair lower stamp MUH.	\$300
1930	1913 4d yellow-orange kangaroo Registered env. CTO, by Melbourne Vic cds. Very fine. ACSC R1, Cat. \$200+	\$50
1931	1914 (5th May) Commonwealth of Australia grey Lettercard showing "Government House, Perth." sent from Caloola, NSW to Bathurst. The rare "203" 3R16 obliterator applied to the 1d kangaroo image on the card is rated RRRR on kangaroo stamps (RRRR = 3 to 6 recorded). Damaged lower left corner with some staining but possibly unique on Lettercard?	\$120
1932	1914 6d engraved kookaburra with "TREASURY" part imprint in right selvedge. Fresh MUH. SG 19	\$50

1933	1915 6d KGV War Savings stamps x 3 MNG singles) together with 1917 "War Savings Stamps Booklet" x 3 each with one stamp affixed inside & Estelle, Florence & Howard West family names in m/s on front with "Southern Cross" WA as the address. Fine condition & much rarer than the stamps themselves.	\$200
1934	1915/18 WWI Military Mail. Marlborough series "Dardanelles Combined Letterette and Reply Sheet" with crossed Australian & Union Jack flags inside. Unused example & rarely see. Good cond.	\$40
1935	1916 (14th Nov) Aboriginal Warrior, Gilbert River, Queensland" b&w postcard from Series 97. by Kerry, Sydney with ½d green & 1d red KGV tied attractively to front by Sydney "50" cds's. Addressed to Belgium with arrival stamp on message side. The 1d red has the "HOJ.1" private perfin of Harrison Jones & Devlin of Sydney. An attractive card in exc cond.	\$60
1936	1917 (30th Mar) "Ash Log Queensland" Lettercard in black tied by York cds, 1918 (17th June) "Mt Gambier, Sth Australia" Lettercard in purple-brown & "Circular Quay, Sydney" Lettercard in grey-black, the latter 2 from Fremantle. All addressed to Carmel, WA. ACSC LC17(6), LC18(81) & LC18 (34a), Cat. \$160 (3)	\$60
1937	1917 (17th Oct) Cover carried on the East - West Transcontinental Railway following its linkage. "The Australian Jam Coy, Pty, Ltd" company env addressed to Fremantle with 1d red KGV tied by slogan cancel. Endorsed "25/10/17 This is the 1st letter received per overland mail" & signed. Purchased Linke Auction 13/8/06 for \$360.	\$120
1938	1917 (20th Oct) "per First transcontinental mail Melbourne to Perth Oct 20 17" annotated Perth addressed "Ackland" cover with a mixed franking of 1d Victoria (faded) & WA 1d red swan both tied by Melbourne machine cancel. Adding to its attractiveness is the attached & tied "He expects you to do your duty Subscribe to the Liberty Loan" colour cinderella. VG cond & highly collectable.	\$150
1939	1917 (24th Oct) "Linking East with West via First Overland mail by Trans-Continental Train" illust commem env with front showing full-sized sepia photo of train worded "From Western Australia the Gateway of the Commonwealth" & "First Overland Mail by Trans-Continental". Hand addressed to Melbourne with 1d KGV tied by Fremantle machine cancel. Closed tear at top not detracting from this most attractive cover. Similar sold in Ace Auctions Sale 12 for \$350	\$100
1940	1918 (8th Oct) 1d rose-carmine KGV x 3 tied by neat Perth cds's on outbound cover to USA. With WWI still in progress, 3d was the rate incl ½d War Tax. "Opened by Censor" tape at left & double framed "Passed by Censor, 1." h/s ties the stamps. A most attractive example of this rate.	\$100
1941	1918 (18th Dec) outbound cover to Switzerland bearing KGV ½d green vert pairs x 2 & single (2½d total franking) with "Opened by Censor" tape at left even though 18 Dec 1918 date! Overstruck with double franked "PASSED BY CENSOR, 1." in violet. Interestingly, the "T/10" Tax marking has been obliterated by pencil, as the 3d was the rate incl ½d War Tax but this was no longer applicable.	\$100
1942	1919 (3rd June) 1½d red-brown KGV sideface, Die II env with illust "Barnet Glass Tyres-Founders of the Rubber Industry in Australia" advertising top left. Machine cancel for Sydney. Tear from window to left edge does not detract from this attractive example. ACSC Cat. \$400	\$40
1943	1919 (6th July) "Submarine AE.1. (now sunk)" 1d KGV Lettercard with added 1½d green KGV. F/U Cookernup to Carmel. ACSC LC27 (M 108), Cat. \$120	\$50
1944	1919 (24th Oct) "Burrinjuck Dam, New South Wales" 1d KGV Lettercard in sepia with added 1½d green KGV. F/U Cottesloe to Carmel. ACSC LC18 (23A), Cat. \$175	\$60
1945	1920 (8th Sept) Liverpool, UK to Sydney Underpaid & taxed "Ideal Sands, New Brighton" coloured postcard with boxed red "TAX 1D No.3 SYDNEY" & "T/10" hexagonal h/s's with neighbouring 1d carmine & apple-green PD plus a 1927 (18th Jan) Sydney photographic b&w Postcard with typed Los Angeles, CA address with bold boxed "POSTED OUT OF COURSE" in black beside 1½d KGV tied by Sydney cds. Both in VG cond. Vendor paid (2)	\$50
1946	1921 (14th Apr) 1½d brown, 4d orange & 5d chestnut, Single wmk KGV neatly individually tied by Innisfail, Queensland cds's with matching red registration label. Hand addressed to Austria. An attractive triple franking in VG cond with all relevant b/s's.	\$60
1947	1922/24 1d violet KGV "embossed star" PTP envelope for British Australian Wool Realisation Association Ltd. Very fine unused with light diagonal bend. ACSC ES41, Cat. \$400+	\$80
1948	1923 "ONE PENNY" ovpt on 1½d emerald-green KGV side face Postcard. Minor toning at base otherwise fine unused cond. ACSC P59, Cat \$500	\$40
1949	1923 1½d green KGV Letter Card, perf. 12½ showing "GPO Hobart". Unused with very faint toning at lower left. ACSC L30, Cat. \$200	\$40
1950	1924 (2nd Dec) "Botanical Garden, Portland, Vic" 1½d KGV Lettercard in red addressed to Carmel. F/U from Kalamunda to Carmel. ACSC LD55(15C), Cat. \$200	\$75
1951	1926 (17th Aug) "Swain And Co. Ltd Pitt St, Sydney" commercial Registered env from Sydney to USA with 6d brown 3rd wmk kangaroo tied by Registered Sydney cds with matching red Reg label. 3 lined boxed "F.S. Customs Passed Free Boston Mass." h/s. Boston transit & Cambridge arrival b/s's. Fine Cond. ACSC Cat. \$250	\$50
1952	1927 (6th Dec) Aust to Chicago addressed cover with 3d blue KGV (small mult Perf. 14) tied by double ring "PACKET BOAT." type B bold cachet with neighbouring "MARINE POST OFFICE NZ R.M.S. MAKURA" cds. The "Makura" was also used to carry the Royal Mail for the Union Steam Ship Company. VG cond. Vendor paid \$140 in Linke 2006 auction.	\$40
1953	1928 Kookaburra Exhibition Miniature Sheet. MLH with light natural gum creasing. Low reserve. SG MS 106a	\$60
1954	1928 Kookaburra Exhibition Miniature Sheet. Fine MLH. SG MS 106a	\$80
1955	1928 Kookaburra Exhibition Miniature Sheet top right corner selvedge pair. MLH on selvedge of 1 with small thin also in selvedge with other fine MUH. SG MS 106a	\$180
1956	1928 Kookaburra Exhibition Miniature Sheet top right corner block of 4. MLH with 4 hinge remainders from mounting with bottom selvedge thinned from previous hinge removal. Paper inclusion on bottom right selvedge. Remains an attractive item. SG MS 106a	\$250
1957	1929 (28th Sept) 1½d WA Cent pair pmkd on FDI by "Airmail Saves Time" slogan machine cancel. Greensborough, Victoria h/s address in violet. Some spotting & hinge marks on reverse but presentable. ACSC 138y (FDC), Cat. \$175	\$30
1958	1929 1½d WA Cent "TR" & neck double re-entry variety in block of 4 plus a bottom left corner marginal block of 12. All fine MUH. SG 116a, total cat. £87	\$30

PLATE 9



Ex 1866

Ex 1869

Ex 1870

1872



1873

Ex 1873

1873

1874

1875



JOHN ASH,
AUSTRALIAN NOTE AND STAMP PRINTER.

T,
AMP PRINTER.

1876

1882

1900



JOHN ASH,
AUSTRALIAN NOTE AND STAMP PRINTER.

JOHN ASH,
AUSTRALIAN NOTE AND STAMP PRINTER.

1899



2001

1997



2039



PRICES REALISED WILL BE ON OUR WEBSITE
8:00am Monday 14th October
www.cestampauctions.com



2043

REMEMBER YOUR BIDS
GUARANTEE THE NEXT
ACE AUCTION CATALOGUE
IN THE POST!

SYDPEX 80—TATTERSALL'S CLUB 4/9/80

CATALOGUE

of Rare and Unique Issues to be disposed of

Vintage—"1st Watermark" and
"Full Colour"—Orange Squash
"Limited Issue"—Savouries

Further "Issue" of Liquids
"Definitive Issue"—Seafood Cocktail
"Miniature Sheets" of Roast Beef
on "1st day" of Vegetables
"Surcharged" with gravy
"U.S.A. High Value"—Apple Pie
Coffee—"Colour Trials Light to Dark"
With "Specimens" of Australian Cheese
(apologies to Armidale)

2040



AUSTRALIA AUSTRALIA

Australian Legends
Also Campbell, aged 100—The Last Anzacs

AUSTRALIA AUSTRALIA

To remove stamps from backing, bend backing paper near corner of stamp, and peel from corner.

If you hand address letters or cards, look for the postcode squares and the post office preferred symbol when next buying envelopes.

2113



Ex 2086

1959	1929 3d Airmail, type B in Plate 3 block of 4. Fine MUH with a couple of natural gum bends. Very fresh. ACSC 135zc, Cat. \$500	\$60
1960	1929 3d Airmail, type B mesh paper in Plate 1-4 blocks of 4. Pl. 2 top selvedge creased & Pl. 4 left "worn" selvedge otherwise all fresh MUH. ACSC 135za/zd, Cat. \$2000 (4 blks)	\$300
1961	1931 (18th March) 2d & 3d Kingsford Smith commems on Narrogin addressed env endorsed "Melbourne to Perth - First day of Issue of Kingsford Smith Stamps" but postmarked "LATE FEE MELBOURNE" and dated the day before issue! Most unusual & the irony of being "Early" with a "Late" cds. VG cond.	\$75
1962	1931 (26th Apr) 2/- maroon kangaroo SMW single franking tied by neat upright bold Darwin N.T. cds on small env with Air Mail vignette & addressed to London with from Kensington arrival b/s dated 14 MY 31. Fine.	\$40
1963	1931 (5th May) "Per Experimental Air Mail Australia - England" endorsed in m/s cover with 2d grey, 3d olive, 6d chestnut & 9d violet 3rd wmk kangaroos with neighbouring Air Mail vignette. Addressed to Portsmouth. Very good condition & most attractive.	\$60
1964	1931 3d blue Kingsford Smith ovptd "OS". MLH with very slightly toned gum. Accompanied by APTA 2006 photo/warranty signed by Brian Jeffries. SG O124 Purchased for \$250 from KJB Stamps.	\$120
1965	1931 6d dull violet Kingsford Smith imprint block of 4. Fine MUH & well centred. ACSC 114z, Cat. \$125	\$40
1966	1931 6d sepia Kingsford Smith, 1932 1/- lyrebird, 1936 SA Cent set, 1937/48 £1Robes on thin paper & 1937 NSW 9d Sesqui. All fresh MLH. Total ACSC Cat. \$230 (7)	\$50
1967	1932 (19th Feb) "Department of Defence Melbourne" OHMS cover with imprint at lower-left addressed to "W.A. Airways Ltd, AMP Buildings, Perth" with KGV 2d & 3d Airmail both perfined "OS" & tied by Melbourne "Prevent Bushfires" slogan. Light vert fold, Cat \$750 on cover.	\$150
1968	1932 (19th Mar) 2d & 5/- Sydney Harbour Bridge on Registered cover with "Sydney Harbour Bridge N.E. PYLON" reg label & matching cds's. Sydney Registered "F" & North Sydney b/s's. Ceremuga Cert. (1999) Good cond.	\$1,200
1969	1932 Sydney Harbour Bridge set of 4 plus "OS" ovptd pair. MLH but 5/- stained on reverse reflected in reserve. All frontally fresh. SG 140/44 & O134/35 (6)	\$150
1970	1932 Sydney Harbour Bridge set of 4. MVLH with slight gum aging reflected in reserve. 5/- well centred & frontally fresh. A useful "budget" set at this reserve. SG 140/43 (4)	\$160
1971	1932 3d Sydney Harbour Bridge top left plate blocks, numbers 1-4. MLH in selvedges only with stamps fresh & fine MUH. ACSC 147z/zc, Cat. \$200	\$50
1972	1932 5/- Sydney Harbour Bridge. Fine used/CTO without gum. Excellent centring & perf. SG 143, ACSC 148w, Cat. \$400	\$90
1973	1932 5/- Sydney Harbour Bridge. CTO without gum. Neat part Melbourne cds & well centered. SG 143, ACSC 148	\$100
1974	1932 5/- Sydney Harbour Bridge. CTO without gum. Excellent centring & perfs with fresh colour. Premium example. SG 143, ACSC 148w, Cat. \$400	\$120
1975	1932 5/- Sydney Harbour Bridge. MLH with light horiz crease not visible from the front. Otherwise fresh & well centred. SG 143, ACSC 148	\$250
1976	1932 5/- Sydney Harbour Bridge John Ash imprint strip of 3. Middle unit MLH but other MUH incl selvedge. Fresh & fine. A similar sold in Ace Auction No. 29 for \$2400 with 2 units MLH! ACSC 148zf, Cat. \$5500	\$2,000
1977	1932 6d red-brown kookaburra block of 4. MUH. SG 146, ACSC 150, Cat. \$120	\$30
1978	1932 1/- Lyrebird in dull yellow-green shade. Bottom left corner marginal. Fine MUH. ACSC 208B, Cat. \$90	\$30
1979	1933 (10th May) Secession Mitchell Souvenir cover with 1½d WA Cent tied by Perth machine cancel. Semi-circular "Secession Victor Celebration Day Cover" cachet in green. Addressed to S. Mitchell. Exc cond. Similar sold in Ace Auction 19 for \$65+BP	\$40
1980	1934 1/6d dull claret Hermes on white wove paper in John Ash gutter imprint block of 4. Fresh MUH/MLH. ACSC161z, Cat. \$375	\$60
1981	1934 Victoria Cent, perf. 11½ set of 3. MUH. SG 147a/49a Retail \$140	\$30
1982	1935 1/- Anzac, perforated 13½ x 12½ unwatermarked plate proof bottom right marginal example. Fresh MUH but small 3mm tear at top. RPSV Cert. (2001) An opportunity to acquire this at a "spacefiller" price! ACSC 165PP(1), Cat. \$2750	\$300
1983	1935 2/- Silver Jubilee in top left plate 1 block of 4. Fresh MLH in selvedge only. ACSC 168Az, Cat. \$400	\$100
1984	1936 2d Cable in top right & top left plate blocks numbers 1-4. Fine MUH. ACSC 169z/za, ze/zf, zi/zj & zm/zn, Cat. \$320 (8 blks)	\$80
1985	1936 South Australia Cent set of 3 in John Ash imprint blocks of 4. MUH/MVLH. ACSC Cat. \$190	\$50
1986	1937/48 1/6d Hermes set of 3 printings all in matching McCracken imprint blocks of 4 with the different lower selvedge perfs. MUH/MLH. ACSC Cat. \$350 (3 blocks)	\$70
1987	1937/48 5/- to £1 Robes on thin paper in blocks of 4 with good centring plus 5/- on tinted paper. Fresh & fine MUH. Retail \$1400+ SG 176a/78a (4 blocks)	\$700
1988	1937/48 £1 Robes in John Ash imprint block of 4 on thick paper plus "By Authority.." imprint block on thin paper. Slight gum wrinkle in selvedge of latter & minute hinge mark on one of the thick paper otherwise fresh MUH with good centring. ACSC 216z & 217z, Cat. \$1500 (2 blks)	\$280
1989	1937/48 £1 Robes in both thick & thin paper John Ash imprint blocks of 4. Both fresh MVLHMUH with good centring. A stunning pair. ACSC 216/17z, Cat. \$1250	\$400
1990	1937/59 1/- lyrebird, perf. 15x14 in gutter block of 8 MUH from top of sheet with "Retouched shading above bushes at right" variety at R2/7. ACSC 209h, Cat. \$100 + other 7	\$40
1991	1938 150th Anniversary Sydney complete sheet of 30 with selvedge. Fresh MUH & rarely seen so fine.	\$50
1992	1940 (18th June) 1/6d Hermes on "The Australia Hotel Sydney" env tied by GPO Sydney Air cds carried on the "Horseshoe" route. Censor tape tied by violet "PASSED BY CENSOR S.83" h/s. Eastbourne, Sussex b/s indicates the 5 week transit time instead of the normal 10-12 days with the route being Airmail to Durban via Cairo then by ship to the UK. Good cond accompanied by map of route. Vendor paid \$285 in 2002 Linke auction.	\$75
1993	1940 1d to 6d AIF set of 4 in McCracken imprint blocks of 4. Fresh MUH/MLH. ACSC 218/221za/g, Cat. \$300	\$60
1994	1941 "ACTIVE SERVICE" "A.F.W. 307S (Adapted) formular from Australia Base P.O. in Palestine bearing 2, 3, 4, 5, 6 & 10m defins. Triangular "Passed by Censor" h/s in violet & signed at lower left by sender. Addressed to Kew, Victoria. "Received 17.1.41" in black m/s top left.	\$40

1995	1941 (2nd Oct) Sydney Medical Supplies company env addressed to Preston, Lancashire, England with 5/- robes in combination with 5d ram x 2 tied by Sydney Air Mail Section GPO machine cancel. "CALIFORNIA CLIPPER 2 line h/s beneath "PER AIR MAIL" endorsement. "PASSED BY CENSOR" tape & h/s in violet. A lovely example of this WWII service that vendor paid \$150 in auction.	\$50
1996	1941 1d red-brown QM in lower selvedge block of 30 & 2d mauve KGV bottom left selvedge block imprint block of 30 all perfined "WA". Both MUH & rarely seen in such large multiples. Useful for research & display. (2 blks)	\$80
1997	1942 1½d green QM with wmk in top gutter block of 8 with base of plate number "10" visible in top selvedge. Usual vert crease through gutter. MUH with faint tone spots. RPSV Cert. (2010) ACSC 226Bza, Cat. \$6000	\$750
1998	1942 2½d scarlet KGV complete inter-panneau strip of 16 stamps from the top of the sheet with selvedge on 3 sides showing every stamp with a varying degree of double "WA" perfin plus another strip of 10 from the top of the sheet showing 8 stamps from left pane & 2 from the right with inter-panneau selvedge strip between also with the doubling of this perfin. Both fine MUH. (2 strips)	\$120
1999	1942 2½d scarlet KGV right pane top 3 rows with normal "WA" perfins but affecting the lower two rows with lots of blind holes & each stamp with double perfins. Fine MUH & unusual. SG 206 var.	\$120
2000	1942 2½d scarlet KGV top 3 rows of left pane with selvedge on 3 sides (24 stamps). Top row with normal "WA" perfins, middle row having first 3 stamps normal while remaining 5 stamps normal perfins plus a few extra holes from "WA" perfin below while row 3 has double perfins. Fine MUH & unusual. SG 206var.	\$120
2001	1942 2½d scarlet KGV top left selvedge block of 4 with double & possibly triple "WA" perfins on top 2 stamps with normal WA perfins below. Also a triple "W" perfin on selvedge due to paper fold. MUH. Most unusual.	\$90
2002	1942 2½d scarlet KGV top right selvedge block of 4 with the top pair showing a doubling of the "WA" perfins with a trace of the "A"s (2 holes) from the 2nd pair of perfins above. Fine MUH with quite a few "blind" holes.	\$60
2003	1942 6d emu with "flaw on second "A" of "Australia" variety in horiz pair. MUH. ACSC 232e, cat. \$60+	\$25
2004	1945 Duke of Gloucester set of 3 in "By Authority..." imprint blocks & pairs with each val represented by 6 pieces displaying normal with no perfins plus similar blocks with upright "WA" perfins while a 3rd lot has sideways "WA" perfins except for 3½d val of which there imprint pairs only. Sideways "WA" perfins on this issue are not common. A possibly unique MUH lot. (18 items)	\$140
2005	1946 ½d kangaroo with BCOF ovpt on left marginal half sheet of 80 with perf pip visible at top & full imprint bottom left. Shows several varieties incl "Broken 9 in 1946 at top" & "C" in BCOF broken at top "with positions shown in accompanying note. Fresh MUH. Sold in Ace Auctions for \$250 in Sale 6. SG J1 x 80, ACSC Cat. of \$400+	\$150
2006	1946 1d purple-brown QM with BCOF ovpt on bottom marginal part sheet of 40 with perf pip visible at base & full imprint bottom left. Fresh MUH. SG/ACSC J2 x 40. Sold in Ace Auctions Sale 6 for \$190	\$100
2007	1946 BCOF set of 7 to 5/- Robes on thin paper MUH plus 5/- on thick paper F/U. Retail \$400 (8)	\$140
2008	1946 5/10d KGV Food Parcel labels x 2. 1 MNG with tan line, the other fine & fresh MUH. (2)	\$40
2009	1949 1/6d Hermes, mult CofA wmk in lower left "By Authority" imprint block of 4 & part imprint single with pre-printing paper folds resulting in misplaced selvedge perfs. Spectacular, especially on the single which had separate folds in the selvedge, resulting in an almost complete diamond of perfs. Former MUH/MLH, latter MUH.	\$100
2010	1949/50 Arms set of 4 to £2. Fine MLH, £2 with pulled perf but MUH. SG 224a/d (4)	\$30
2011	1949/50 Arms set of 3 ovptd "SPECIMEN". MUH with good centering. SG 224bs/ds, ACSC 269x/71x, Cat. \$275 (3)	\$60
2012	1949/50 10/-, £1 & £2 Arms ovptd "SPECIMEN" with the original 1950 PMG folder containing the other stamps to 5/- CTO, the 10/- to £2 ovptd Specimen displayed on Hagner below folder, on reverse is the 1966 APO folder with first decimal defins to 50¢ CTO, the 75¢ to \$4 displayed below the folder. (2 complete folder sets)	\$75
2013	1949 (17th Oct) "Souvenir Commemorating the Commencement of Work by the SNOWY MOUNTAINS HYDRO-ELECTRIC AUTHORITY" booklet with programme of event, intro by Chifley before "The Story of Snowy" with several b&w photos. A lovely piece of social history in good cond to accompany the later stamp issue!	\$50
2014	1950 2½d scarlet KGV in complete sheet of 160 with perf pip on top selvedge & "Printed By Authority..." imprints at bottom. Light fold down gutter. Fine MUH. ACSC 249b/zd/ze, Cat. \$380	\$40
2015	1951 "Card for Payment of a Broadcast Listener's or Television Viewer's Licence Fee by Postage Stamps" card with 34 postage stamps of 1/6d, 2/- & 2/6d vals tied by Spotswood, Victoria 16 AU 1951 cds's. Very good cond & rarely seen.	\$50
2016	1952 2/6d Aborigine left corner block of 4 without imprint on paper measuring .085mm compared to the normal .095mm which accompanies it for comparison. RPSV Cert. (2016) but not listed in ACSC. Fine & fresh MUH. ACSC 265zd var., Cat. \$400+ (2 blks)	\$300
2017	1953/54 3½d red QEII with admonition in red panel with unshaded base of QEII neck. Ovptd "SPECIMEN". Very good cond. ACSC LC76w	\$75
2018	1954 Aust birds "Essay of Australian Stamp Designs in design competition conducted by "Stamp News" perforated & gummed sheetlet of 4 ovptd "ESSAY" in gold over each stamp. Fresh MUH. Unusual & an attractive thematic.	\$30
2019	1957 4d claret QEII booklet pair with 6mm misplaced horizontal perfs. This variety not catalogued in ACSC & first we have seen. ACSC 320 var.	\$50
2020	1963/65 5d green QEII multiples from booklet sheets imperf between &/or below plus block of 6 showing Pl. 2 at top, a block of 9 with wide imperf at right with 3 rows of double perfs horizontally & block of 4 with misplaced perfs (on Royal Visit 5d) before additional blocks of 9 with wide imperf vertically at left, block of 6 with wide imperf at base & another block normal for comparison. SG 354a/b & 348.	\$120
2021	1963/64 Navigators set of 6 to £2 King. Fine MUH SG 355/60, retail \$180	\$50
2022	1963/64 Navigators set of 8 to £2 with both 10/- & £1 cream & white papers. All fine MUH with perfect centering. SG 355/60, Retail \$290+ (8)	\$150
2023	1963/65 Navigators set of 6 in well centred blocks of 4, the £1 on white paper. Fine MUH. Similar sold in Ace Auctions 34 for \$260+BP. SG 355/60 (6 blks)	\$180
2024	1963/65 7/6d to £2 Navigators ovptd "SPECIMEN" set of 4 with the £2 ovpt centred rather than lower right. All fine MUH. ACSC 406x/09x, Cat. \$1950 (4)	\$400

AUSTRALIA - DECIMALS

2025	1966 1¢ to 50¢ CTO & Navigators ovptd "SPECIMEN" in 1968 folder plus another set excl 40¢ Tasman & outer folder.	\$30
2026	1966 4c red QEII in Plate number blocks of 20 for Plates "-21" bottom, "24" bottom & "27" top plus similar block without plate no. PI "-21" is MUH, others MLH in selvedge only. ACSC 440zab, zha & zk (4 blks)	\$30
2027	1966 40c to \$2 Navigators in blocks of 4 with \$1 Flinders in Plate 3 gutter block of 4 (ACSC 463za, Cat. \$50). All fine MUH. (5 blks)	\$40
2028	1966 \$1 Flinders in Plate 3 bottom selvedge gutter block of 20 plus \$2 Bass in bottom selvedge block of 20. Fresh MUH & reserved at FV. ACSC 463zb/465, Cat. \$260+	\$60
2029	1966 Navigators in blocks of 30 for 75c Cook, \$1 Flinders, \$2 Bass & \$4 King blocks of 30 with an extra block of 20 for \$4 King. Rarely seen multiples nowadays. All fresh MUH. Total FV \$310+	\$180
2030	1966 Navigators ovptd "SPECIMEN" set of 4 MUH plus ordinary set also MUH. Retail \$150 (10)	\$30
2031	1966 Navigators ovptd "SPECIMEN" set of 4 plus all the remaining decimal definitives CTO as per the APO Pack issued at the time. Fresh MUH/CTO. (22)	\$30
2032	1966 Navigators ovptd "SPECIMEN" with 75c in both 15mm & 15.5 mm types plus one with "hooked c" of 75c" variety & another unlisted with vert stripe under S" before \$1 Flinders again in both ovpt sizes & an unlisted variety with a lower placed ovpt. The \$2 & \$4 vals x 3 of each with standard 14mm ovpts. Also another set with the original APO folder & accompanying CTO vals to 50c. All fine MUH. (19)	\$90
2033	1970 Royal Visit commem cover set of 22 with 5c & 30c pairs pmkd at each location. Unaddressed in exc cond. Retail \$140 (22)	\$30
2034	1971 7¢ Desert Pea coil pair with "buff omitted" & misplaced green. Fine MUH. ACSC 535ce, Cat. \$300ea	\$120
2035	1971 Christmas panes of 25 in both cream & white papers plus half sheet of 50 in cream paper. All fine MUH. SG 498a/ab Retail \$350+	\$40
2036	1971 Christmas pane of 25 on cream paper plus pane of 25 on white paper CTO by GPO Melbourne 13 OC 71 FDI cds's. SG 498ab/bb. Retail \$170	\$50
2037	1971 Christmas pane of 25 x 3, blocks of 7 x 9 & 26 single sets plus a CTO block of 7, 2 pres packs & an FDC. Ideal for re-sale. SG 498a/ab, Retail \$1500++ on a cream paper basis.	\$120
2038	1973 7c Agate with black omitted resulting in "7c" value missing. MUH. ACSC 642c, SG 550a, Cat. £95	\$25
2039	1979 20c National Parks horiz strip of 4 with right pair imperforate at both top, bottom & sides incl between design & selvedge. Fine MUH. ACSC 843b, Cat. \$1250	\$250
2040	1980 Nat Stamp Week M/S with the organisers Menu printed on the gummed side titled "SYDPEX 80 - TATTERSALLS CLUB 4/9/80" with the courses divided by philatelic terms. Fine MUH. The first we have seen with notes saying "these were menus on tables for the Official Committee + Head Judges Dinner and as such only a few were done - maybe 20 or so."	\$75
2041	1982 60c Humpback Whale trial printing with solid blue-green background with normal for comparison. Fine MUH ACSC 930E(1), SG 841a Cat. £250	\$100
2042	1984 Unissued 1914 2d red KGV bust & 1/- blue swan on replica cards plus 1934 2d to 1/- Vic Cent in alternative colours issued for Ausipex '84. These were very first 2 replica cards issued with 25 of each. Total retail of \$625. Exc cond & useful for re-sale. (50 card)	\$30
2043	1987 \$100 "PATENT OFFICE" Revenue featuring Commonwealth of Australia Coat of Arms block of 4 fiscally used with 3 CED 1987 boxed cancel in blue.	\$80
2044	1992 45c Aust Day - "Young Endeavour" horiz strip of 5 with vert misplaced perms resulting in "\$" & "5" of 45c appearing on diff sides of 4 and only "5c" on right unit. Clear to see as both side selvedges still present. MUH & Rarely seen. ACSC 1578b, Cat. \$375	\$120
2045	1992 45c Sydney Harbour Bridge se-tenant pairs in both 14½ & 15½ perms x 11 of each plus 4 gutter strips of 4 of each. Fine MUH. SG 1375ab/ba, total retail \$280+ (22 pairs & 8 gutters)	\$50
2046	1993 ICY Reversed Panes of 25 plus 1999 Navigators M/S's perfined "A99" with MUH & CTO of each. Total retail \$210 (6)	\$40
2047	1995 25c Housing (Living Together) perf. 14½ in 4 MUH panes of 25. SG 1119a, Cat. £400, retail at \$8 ea. (100)	\$50
2048	1997 \$10 Kakadu M/S's ovptd "PACIFIC '97 World Philatelic Exhibition San Francisco....." in silver. MUH x 26. Retail at \$30 each (\$780) Total FV \$260 (26)	\$200
2049	1997 \$10 Kakadu M/S's ovptd "PHILANIPPON '01" in gold with Exhib logo. MUH x 18. Retail at \$30 each (\$540) FV \$180 (18)	\$150
2050	1999 Australia Post Engraved Stamps of the Commonwealth of Australia containing 28 proofs struck from the original dies in black. Incls the 1d KGV, 2d Sydney Harbour Bridge & 7/6 Cook Navigator. Limited Edition on Archival Paper. Pristine cond. Cost \$375 from Aust Post & retails at \$375	\$50
2051	2000 "Golden Heroes" Aust Post Presentation book with slipcase. Contains all Olympic Gold Medallists sheetlets & Paralympians blocks of 4. Limited Edition No. 50 of 1500. Sold by ballot. FV \$95 & cost \$245!	\$100
2052	2000 (24th July) Victoria Cross - Valour \$1 PNC Coin First Day Cover. Exc cond. Retail \$225	\$75
2053	2000 \$9 Occasions Sheetlets of 45c x 20 with personalised tabs for "New Baby", "Congratulations", "Happy Birthday" & "Thinking of You" plus "Best Wishes" with 45c Polly Woodside & World Stamp Expo with 45c PW x 10 by Sprintpak. All with the personalised photo code in the selvedge. Fine MUH. FV \$50 (6 sheetlets)	\$30
2054	2003 "Manjimup Cherry Harmony Festival 2003" SES sheetlets x 2 diff. One of the scarcest pairs selling for upwards of \$150 in the past. Fine MUH. (2)	\$40
2055	2006 50c "Roses" Greetings sheetlets of 10 x 3 in uncut sheet complete with full margins showing cut guide lines. All CTO with GPO Melbourne undated cancels. Unrecorded. Similar sold in Ace Auction Sale No. 17 for \$400+BP	\$100
2056	2006 Commonwealth Games, Melbourne set of 17 Sheetlets in Official AP Pres albums x 2. All fine MUH. SG MS2607/23. Retail at \$360	\$120
2057	2006 Dangerous Australians Spider packs x 10 containing the semi-imperforate \$1 Redback Miniature sheet. Total retail \$550 (10 packs)	\$150
2058	2007 Architecture/Landmarks Imperforate complete sheets from the left panes x 2 comprising 12 individual M/S's in each. Complete with Certs of Authenticity. Dealers sell the individual imperf M/S's at \$25 each. (24 imperf M/S's in total)	\$60

2059	2008 Baden-Powell Commemorative Stamp Folder with the \$8 Scout International Miniature Sheet exclusive to this pack. Also issues from Uruguay, PNG & Portugal. Excellent cond with Scout patch on cover.	\$30
2060	2008 Beijing Olympic Games AP collections x 2 with the Gold Medallists sheets of 10 plus the digitally printed pairs with Chinese characters. Also incl the commem issues. Cost \$94.95 each. Total FV \$160+(2)	\$70
2061	2008 Aviation Qantas Airbus A380 Imperforate M/S's in uncut sheets from both right & left panes with 12 M/S's in each pane. Limited to 750 & each with a COA. These sell as individual imperf M/S's at \$25 each equalling \$600 (24 imperf M/S's in 2 sheets)	\$120
2062	2008 50 Christmas S/A block of 4 from booklet with top pair fully imperforate & second pair imperforate at top only. Ex cond. SG 3098var.	\$100
2063	2008, 2012, 2016 & 2020 Olympic Gold Medallists Collections. Exc cond in original packaging, the latter costing \$200 from AP. Total retail \$900+ (4 items)	\$250
2064	2009 Kookaburra Presentation Folder featuring Perth Mint \$1 silver bullion coin & exclusive 6d claret reproduction M/S numbered 655 & limited to only 750. Vendor purchased for \$120 in auction.	\$75
2065	2009 South Magnetic Pole translucent pearl foiled, imperforate M/S in presentation folder with \$5 silver proof coin (Royal Australian Mint) & Pole flight cover pmkd Tullamarine. No 159 of only 500. Similar sold in Ace Stamp Auctions Sale 30 for \$140+BP	\$75
2066	2009 Species at Risk M/S's ovptd "Congratulations Stamp Gallery 30 Years 1979-2009" & another ovptd "Ace Stamp Auctions" with Auction dates. Both ovpts in black, the former numbered "070". MUH & rarely seen early private overprints. (2)	\$30
2067	2010 "Australian Commonwealth Coinage 1910-2010" \$1 commem coin & embellished imperf matching M/S numbered 68 of 500. Another attractive "Impressions" product in exc cond. Cost vendor \$89.95	\$40
2068	2010 \$12 Wattle Flowers "Personalised Stamps" sheets of 60c x 20 with tabs celebrating 2012 PSWA Centenary with show logo plus the set of 4 issued by Australian Stamps Professional Magazine for Desmond Fopp AFC, Burke & Wills, Lord Dowding & the Battle of Britain. An attractive group. (5 sheets)	\$50
2069	2010 Mary Mackillop Canonisation boxed stamp & ½oz silver proof coin sets x 3. Produced by Perth Mint. Cost \$89.95 & retails at \$125 each (3)	\$60
2070	2010 Melbourne Cup & Commonwealth Coinage Imperforate M/S pair, each in half sheets in both left and right panes with printer & date imprints in selvages. Incls COA's. (Total of 38 M/S's)	\$120
2071	2011 (11th Nov) Remembrance Day Folder with Aust, NZ & GB commem stamps plus moving letter facsimiles & a sound chip recording of the Last Post. Impressions product limited to 350 with 2 exclusive M/SA's & medallion. Cost \$395 when issues. Exc cond unopened with accompanying gloves!	\$120
2072	2011 Mythical Creatures Imperforate complete sheets from both left & right halves of the full print sheet. Each contains 6 M/S's, one in the special 3D printing. Incls a set of 3D glasses! Limited to 500 with COA for both. Cost \$170 from AP.	\$100
2073	2012 Fred Hollows 45c & 60c M/S & medallion folder numbered 98 of 200. An Aust Post Impressions product. Retails \$120+	\$40
2074	2012 PSWA Centennial imprint CPS strip of 6 Kangaroos & Koalas with miscut resulting in the "60c PSWA 100yr 2012" imprint missing on 5th label in strip of 6. A scarce error as only limited opportunity to source at 2 day show at Claremont event. Incls normal for comparison.	\$40
2075	2012 QEII Diamond Jubilee silver stamp pres folder with both the 60c Aust & GB 1st Class commems in silver. Produced by the Royal Dutch Mint & PAMP SA. Exc cond & not seen by us before.	\$40
2076	2013 \$100 Kangaroo & Map sheetlet of 10 x \$10 with "Specimen" & "OS" Perfd & ovptd examples in Colonial Heritage pack. Scarce as withdrawn early due to validity of ovpts. Retails at \$180	\$50
2077	2013 \$10 Centenary of Kangaroo Stamps imperf M/S's set of 6 tied by the daily coloured metallic foil pmks. Fine MUH. Retail \$250 (6)	\$100
2078	2016 "The Great War-1916: The Western Front" hard back collection containing exclusive digitally printed & numbered M/S's plus the NZ & GB matching sets for the same event anniversaries. Stunning presentation incl a Replica of the plaque that appears on the memorial cross in Long Tan. Numbered 103 of 250. Cost \$250 from the "Impressions" catalogue.	\$90
2079	2017 \$5 Vietnam War & \$3 Norfolk Is Waterfalls M/S's ovptd "2017 Melbourne Stamp & Coin Show PATRON'S CLUB" in gold & blue respectively & numbered 40 of 150 plus 2013 Coronation M/S's ovptd "65th Anniversary of APTA River Cruise 11 May 2012" in gold with numbers "02" & "03" of only 85. All fine MUH. (4)	\$60
2080	2018 \$4 Barrier Reef Macau 2018 Exhib M/S pair with one perfd & other imperforate. Fine MUH. (2)	\$20
2081	2018 Art in Nature M/S's set of 3 ovpts with "1893-2018 125th Anniversary Philatelic Society of Western Australia" in gold, silver & black respectively plus an extra ovptd in black. Rarely seen & most attractive. MUH (4)	\$30
2082	2019 Moon Landing 50th Anniv "Impressions" hard back collection with 4 exclusive M/S's numbered "093/200" in red foil plus a Cape Canaveral postcard. A most attractive presentation costing \$250 when issued.	\$100
2083	2022 (1st Nov) CWA Centenary "Impressions" folder with 4 embellished gold pmkd FDC's each with sewn patch plus 2 M/S's, one imperf. All numbered 119 of 150. Exc cond. Cost vendor \$100	\$30
2084	2023 (24th-26th Mar) Perth Stamp & Coin Wren M/S sets of 3 x 3 with each pmkd & numbered in foil with green for the Opening Day & red for the Closing Day. Limited to 120 per day. Cost \$80 at the show. (9)	\$40
2085	2023 (26th Mar) Perth Stamp & Coin Show \$4.80 Fairy Wren M/S numbered "270/360" in red for the Closing day but very unusually NOT postmarked in the matching red foil as per normal! First we have seen for this event.	\$40
2086	2023 \$2.40 Quokka S/A definitive FORGERIES . These were not even issued in a S/A format by Australia Post. Quality examples complete with security die-cut slits however the give away (apart from not actually existing in this format!), is they are on Avery Labels backing paper in strips of 5 x \$2.40. Subsequently reported to Australia Post & thought to be printed in Asia. (2 strips of 5)	\$150
2087	2024 (8th-10th Mar) Perth Stamp & Coin Show M/S's with daily pmks in green, black & red foil with a 10.00am & 1.00pm for the Saturday. Limited to a total 480 & individually numbered with an almost paired set consisting of "050", "051" for Day 1 with "238" & "324" for both the Sat morning & afternoon & matching for Sunday with "469" in red. Set of 8 reserved at cost! (8)	\$90

AUSTRALIA - BOOKLETS

2088	1935/37 2/- KGV booklet exploded on Hagner with pane of 6 & part pane of 4 with wmk inverted. Cover inscribed "Wherever There is a Money Order Post Office" at base & inside front cover headed "Principal P.O. Services - Charges". ACSC B47Aa, Cat. \$600 complete, SG Cat. £475	\$70
2089	1942 2/6d black on fawn cover containing 2 panes 2½d KGVI x 6, wmk inverted with the 2 wax interleaves. Unfortunately 2 stamps have been removed & 2 x ½d kangaroo have been attached by selvedge on inside front cover? ACSC B28a, Cat. \$500 complete	\$40
2090	1962 5/- QEII red & dark green with pink stitching & "3/1962 VIC" edition. Exc cond. P&C B66Bd, Cat. \$140	\$40
2091	1962 5/- QEII as above but "4/1962 NSW" edition. Exc cond. P&C B66Dd, Cat. \$140	\$40
2092	1966 60c with 15 x 4c red Helecon in ink with "Send Money Securely...." tabs. Edition DG9 with Tropical interleaving. P&C B73F(e)T, Cat. \$280	\$75
2093	1966 60c with 15 x 4c red as above but with white stitching without interleaving & neatly CTO. P&C B73F(e)y, Cat. \$165	\$40
2094	1966 60c with 15 x 4c red as above but with "Post Early..." tabs & fine MUH cond. P&C B74Ad, Cat. \$150	\$40
2095	1967 50c Aust Defence Forces with 5c Thornbill with "dark green" background & attached at left. Fine cond. P&C B128Da, Cat. \$110, vendor paid \$60.	\$30
2096	1967 50c Aust Defence Forces booklets for use in Vietnam x 2 with 10 x 5c Thornbill affixed to the left hand side & 5c blue QEII attached at right. Both fine. P&C B128Aa/B129b, Cat. \$200 (2)	\$30
2097	1992 \$2 Wetlands & Waterways on cream paper with large security label with barcode. Only large plain label listed as P&C B169D. This is a new discovery & NOT listed by P&C.	\$30
2098	1992 \$4.50 "Thinking of You" with all printing omitted from pane. Some perf repair in last pair but scarce with only two examples recorded. ACSC 1571ca, Cat. \$3000	\$500
2099	1997 \$4.50 Classic Cars S/A ovptd "Countdown to 2000 Sydney Olympic Games Booklet Series" in gold & numbered 53. P&C B208(1), Cat. \$130	\$40
2100	1998 \$4.50 Champagne Roses total imperforate without Helecon. A couple of vertical creases otherwise fine MUH. A scarce booklet with only a dozen or so recorded. ACSC 2085b, P&C B215v, Cat. \$1000	\$300
2101	1997 \$4.50 Wetlands Birds completely imperforate. P&C B209v, Cat. \$750	\$200
2102	1997 \$4.50 Wetlands Birds completely imperforate as above but with 1 koala reprint logo. A couple of minor scuffs. Sold in Phoenix Auctions for \$800+BP. P&C B209Aav, Cat. \$750	\$200
2103	1997 \$4.50 Wetlands Birds in original, 1 koala in both positions & 2 koala reprints & "Northern Beaches" ovpt in gold on both original & 2K types plus the 1998 \$9 types in both barcodes. P&C B209/A/Aa/B, 209 (1)/B(2) & B211/a, Cat. \$150 (8)	\$40
2104	1997 \$4.50 Wetlands Birds with SCADAA ovpt in gold plus the 3 APTA "QLD STAMP & COIN SHOW '98" ovpts in black in the 1K & 2K diff positions. A rare group. P&C B209(2)/A(1)/Aa(1) & B209B(1), Cat. \$435 (4)	\$100
2105	1998 Teapot of Truth Prestige Booklet with "QUEENSLAND 50th ANNIVERSARY DINNER ASDA 1948 - APTA 1998" ovpt in gold. Numbered "001" in red. These special numbers are usually sold at APTA functions for a premium during the event. P&C PB2 (1), Cat. \$100++	\$50
2106	1998 \$5.40 Olympic Legends in both the Philatelic & General BC's plus the APTA "Countdown to 2000 Sydney Olympic Games" in gold on General BC & "Olympihlex" on both barcodes. P&C B214/a & B214a(1)/(2)/a(2), Cat. \$340 (5)	\$90
2107	1998 \$4.50 Farming S/A in original BC & with both the APTA Queensland Stamp Show 1998" in red & the scarce "A.P.T.A. Dinner June 12th" ovpt in gold. P&C B216(1)/(2), Cat. \$230 (3)	\$75
2108	1998 \$4.50 Planet Ocean in both BC's plus the APTA 50th Anniv ovpt in gold plus both \$8 Christmas BC's & he SCDA A Christmas dinner ovpt. P&C B217/a(1) & B218/a(1). Cat. \$110 (6)	\$40
2109	1999 \$4.50 Coastal Flowers in both SNP & Pemara BC's & all reprints plus each printer ovptd "Northern Beaches Stamp Expo" incl 2000 Expo with 2 koalas & the APTA Qld Show in gold. Group incl all 3 \$9 versions incl 1K reprint. P&C B221/a/aA/Ab/aC & B221b/c/cA/cB & B221(1), a(1), AB(1) & B221b(1)/c(1), cB(1) & B222/a/aA, total Cat. \$500 (18)	\$180
2110	1999 \$4.50 Coastal Flowers SNP Printing with General BC & 2 koala reprint with "NORTHERN BEACHES STAMP EXPO 14-15 October 2000" ovpt but clearly doubled numbered "320" plus another with overprint omitted but still numbered "246". Unrecorded & first we have seen. (2)	\$100
2111	1999 \$4.50 Children's TV in both BC's plus the General BC ovptd "1999 Countdown to 2000 Sydney Olympic Games" in silver & the Petersham Fair ovpt in gold on general BC. P&C B223/23a & a(1)/a(2), total Cat. \$230+ (4)	\$60
2112	1999 \$4.50 Aust Legends ovptd "2000 Countdown to 2000 Sydney Olympic Games" in silver & numbered "53". P&C B226(1), Cat. \$130	\$40
2113	2000 \$4.50 Australian Legends S/A booklet with gold omitted from the two Alec Campbell stamps at right resulting in missing "45c" & map of Australia. Ceremuga Cert. (2019) One of only 16 believed to be purchased in WA. Scarce. ACSC 2280(1)c, Cat. \$2000. Similar sold in Ace Auctions No. 12 at \$1200+BP	\$750
2114	2000 \$4.90 Paralympic Games in both BC's plus each with 1 koala reprint logo. P&C B228/a/A/aA, Cat. \$140 (4)	\$40
2115	2000 \$4.90 Paralympic Games as above with Philatelic BC ovptd "Campbelltown District Philatelic Society" with logo in silver. P&C B228(1), Cat. \$200	\$60
2116	2000 \$4.90 Paralympic Games as above but with both BC's ovptd "S.C.D.A.A. Petersham Fair 2000" with logo in gold with General BC having 1 koala reprint. A scarce pair. P&C B228(2)/aA(2), Cat. \$350 (2)	\$100
2117	2000 \$4.50 Olympic Sports with both silver & gold "OLYMPHILEX" ovpts plus "Campbelltown Fisher's Ghost & Castle Hill 25th Anniv ovpts on both BC's. A difficult group. P&C B229(1)s/g/(2)/a(2)/(3)/a(3), total Cat. \$450 (6)	\$150
2118	2000 \$8 Christmas booklet of 20 x 40c with misplaced die-cut down by 7mm resulting in all stamps are without "40c" denomination showing! Sold with Phoenix Auctions for \$800. P&C B231v, Cat. \$2000	\$500
2119	2001 \$4.90 Cent of Federation S/A types with both BC's ovptd Shoalhaven Philatelic Society in gold, the General BC with Campbelltown 29th Year in red & Sydney Philatelics Anniversary with website in silver plus the scarce 1 koala reprint. A rarely seen group. P&C B232aA/(1)/a(1)/a(2)/(3)/a(3), total Cat. \$520 (6)	\$180
2120	2001 \$4.50 Slim Dusty - Aust Legends in both BC's ovptd "25th Anniversary Milton-Ulladulla Stamp Club". The first we have seen! P&C B233(1)/a(1), Cat. \$380 (2)	\$100

2121	2001 \$4.50 Rock Australia set of 4 with APTA Sydney & Northern Beaches Stamp Show ovpts in both BC's. P&C B234(1)/a(1)/(2)/a(2), Cat. \$160	\$40
2122	2001 \$4.50 Desert Birds in both BC's plus the APTA Melbourne ovpts also in both & the \$9 versions in both 1K & 2K reprints. A useful group. P&C B237(1)/a(1) & B238/a/a/aB, Cat. \$190 (6)	\$80
2123	2001 \$4.50 Wild Babies in both BC's ovptd "2001 Centennial Stampshow" in silver plus the scarce Gold ovpt for the "100 CLUB". P&C B240/a(1) & B240a(2), Cat. \$280 (3)	\$90
2124	2002 \$4.50 Motor Racing set of 6 in both BC's plus the APTA Melbourne & Northern Beaches ovpts. P&C B243/a/(1)/a(1)/(2)/a(2), Cat. \$100 (6)	\$40
2125	2002 \$4.90 Lighthouse with both BC's plus all 3 ovpts also in both BC's incl Queensland Cricket Winners, Petersham Fair & APTA Melbourne. P&C B244(1)/a(1)/(2)/a(2)/(3)/a(3), Cat. \$150+ (8)	\$60
2126	2002 \$4.50 Magic Rainforest & \$8 Christmas plus 2003 \$5 & \$10 Nature of Aust with both BC's for each & the respective ovpts complete. P&C B248/a/(1)/a(1)/(2)/a(2), B249/a/(1)/a(1) & B250/a/251/a, Total Cat. \$260 (14)	\$120
2127	2003 \$5 Blooms with both BC's plus all 3 ovpts also in both BC's incl NSW Cricket Winners, APTA Sydney Stamp Show & APTA Brisbane. P&C B253/a/(1)/a(1)/(2)/a(2)/(3)/a(3), Cat. \$140 (8)	\$50
2128	2003 \$5 Coronation Jubilee with both BC's plus all 3 ovpts also in both BC's incl Petersham Fair, APTA Melbourne Stamp Show & APTA National Convention Albury. P&C B254/a/(1)/a(1)/(2)/a(2)/(3)/a(3), Cat \$160 (8)	\$60
2129	2003 \$5 Coronation Jubilee with general BC with the catalogued 39mm wide blue slightly diagonal band across stamps resulting in blue tinge to dress. First we have seen & under catalogued. Accompanying auction description states "Vendor paid \$580 in 2005". P&C B254av, Cat. \$200	\$150
2130	2003 \$5 & \$10 Rainforests in all BC's plus all ovpts incl the scarce "Save Our Fig Tree" plus both 1K & 2K reprints for the \$10 issue. P&C B255/a/(1)/a(1)/(2)/a(2)/(3)/a(3) & B256/a/a/aB, Cat. \$360 (12)	\$120
2131	2003 \$5 Murray River Shipping in all BC's plus all ovpts incl Queensland Stampshow, APTA Newcastle, APTA Stampex & Ballarat Philatelic Society incl scarce General BC. P&C B257/a/(1)/a(1)/(2)/a(2)/(3)/a(3)/(4)/a(4). Total cat. \$400+ (10)	\$120
2132	2003 Bugs & Butterflies in both BC's plus all ovpts incl Brisbane AFL Winners, APTA Melbourne & Sydney Shows plus 2003 \$9 Christmas with both S.C.D.A.A. ovpts. P&C B258/a/(1)/a(1)/(2)/a(2)/(3)/a(3) & B259(1)/a(1), Total Cat. \$250 (10)	\$90
2133	2005 \$2.50 "Down on the Farm" pane of 5 x 50c S/A unfolded booklet ovptd "Gathering of the Clans 29 April 2006 Hosted by St Andrew Lodge No. 6 U.G.L.Q." in gold & numbered 227. Not listed by P&C.	\$30
2134	2005 \$5 Aust Wildflowers in both BC's ovptd "APTA Convention Townsville July 2005" in gold with APTA logo. Rarely seen. P&C B279(3)/a(3), Cat. \$300 (2)	\$100
2135	2006 AFL Booklets group of 15 (no Adelaide Crows) but made up by the presence of the "AFL Premiers" ovptd West Coast Eagles! All bar latter unusually with unfolded "football" outlined back covers. P&C PB89-PB103 & PB102(1), Cat. \$500 (16)	\$150
2136	2008 \$10 Christmas S/A with top rows totally imperforate, second row partially imperf. Fine cond. SG SB305 var, P&C B396av var.	\$180
2137	2008 \$11 "Special Occasions love is..." Prestige Booklet with inverted second last page. P&C PB167v, Cat. \$70	\$30
2138	2008 \$2 Boy Scouts Australia private booklet pair with both LHS & RHS selvages. P&C UB34a/b (2)	\$30
2139	2012 (17th-20th May) PSWA Centennial Exhibition gold overprint on \$6 Rising Sun Badge S/A booklet & numbered "001". Highly sought after & sold at the dinner for \$150. Limited to 250. P&C B525(1)	\$40
2140	2013 \$6 Landscapes S/A pair ovptd "Philatelic Barcode" & "General Barcode" above "AUSTRALIA 2013 World Stamp Expo 10-15 May 2013" in gold with APTA logo BUT these are the errors as they are on the reverse barcodes ending "927189" & "927202" respectively. Numbered 068 & 168 of 250. P&C B566(1)/a(1)	\$60
2141	2013 \$6 Orchid Greetings S/A with "APTA Melbourne Show 20th-21st July 2013 GENERAL BARCODE" ovpt in gold. Incorrectly applied to the "Philatelic Barcode" booklet! Numbered 104 of 200. P&C B155(1) var.	\$50
2142	2014 \$3 Concession Post S/A ovptd "Germany Invade Belgium 4th August 1914", "50th Anniversary Winston Churchill 1874-1965" & another "100th Anniversary Australian Flying Corps 27 May 1915" in silver. All 3 private ovpts & rarely seen. First numbered "002" with latter two numbered "003". (3)	\$60
2143	2014 \$7 ADF - A Century of Service x 2 with diff private ovpts for "50th Anniversary Winston Churchill 1874-1965" & "100th Anniversary Australian Flying Corps 17 May 1915".	\$40
2144	2014 \$7 Centenary of WWI S/A commems x 4 all ovptd "Albany Great War Centennial Exhibition 1-3 August 2014" in black & consecutively numbered in red "061" to "064". P&C B612(2) Cost \$17.50 each upon issue. Limited to 100. (4)	\$60
2145	2015 \$7 ANZAC Joint Issue with "APTA EXTOLS SSE15: ANZAC Centenary MELBOURNE SHOW 11th-12th APRIL 2015" in gold with APTA logo in both BC's plus another pair also with both BC's ovpts in silver "ANZACS LAND AT GALLIPOLI 100th ANNIVERSARY 25 APRIL, 1915". The latter appearing to be a private ovpt not seen before. (4)	\$60
2146	2015 \$7 Gallipoli 1915 BC pair ovptd as above for APTA in gold plus another pair, again appearing to be a private ovpt and not seen before, for "75th Anniversary Battle of Britain August to September 1940". (4)	\$60
2147	2015 \$7 Legends - Victoria Cross Recipients set of 10 booklets in both General & Philatelic BC's. FV \$70. P&C B35/a-B639/a, Cat. \$120 (10)	\$50
2148	2015 \$7 Native Animals ovptd "Overprint Booklets Collectors Club Stamp Fair 2015 Punchbowl Stamp & Coin Fair" with OPBCC logo & another with "50th Anniversary Independence of Singapore August 9 1965" in silver & numbered "004".	\$40
2149	2017 \$20 Year of the Rooster Prestige ovptd "2017 Melbourne Stamp & Coin Show PATRON'S CLUB" & numbered 40 of 150. Retail \$150	\$40

AUSTRALIA - FIRST DAY COVERS

2150	1929 (28th Sept) 1½d WA Cent Mitchell FDC with red "FIRST DAY COVER" cachet in red & 4d inverted swan in blue with "Westerns Australia's Centenary" typed in red. Crisp Subiaco 11.00A 28 SE 29 cds. Tone spotting does not affect stamp & otherwise in fine cond. ACSC 138y (FDC), Cat. \$175	\$40
2151	1936 (1st Apr) 2d & 3d Cable pair tied to John Gower Map illust cover by Birdwood Sth Aust cds with matching Reg label. Addressed to "The Postmaster, Post Office Unley". Very fine. ACSC 170y, Cat. \$175	\$40

2152	1936 (3rd Aug) South Aust Cent set of 3 tied by Broadmeadow NSW cds's to Northern Stamp Company Capt. Hindmarsh illust cover addressed to "The Stamp Shop", Hamilton. A rarely seen cover. ACSC 173y, Cat. \$175++	\$50
2153	1937 (2nd Aug) First Smyth generic cover with 3d blue KGVI Die I (white wattles), 6d Kookaburra & 1/- Lyrebird tied by Registered Brisbane Queensland cds's with matching R6 label. Neatly hand addressed to Westcliff-on Sea, Essex, England. Clear 16 AU 1937 arrival b/s. Fine cond & attractive overseas usage.	\$150
2154	1938 (1st Apr) 5/- & 10/- Robes tied by crisp Registered Perth cds on plain cover with "Perth GPO West. Australia" R6 Registered label. Typed Welling, Kent address complete with Bexley Heath & Folkestone Registered arrival b/s's. 2 small tone spots on front but remains a scarce FDC. Purchased at SG Aust auctions in 2006 for \$500+BP	\$180
2155	1942 (1st Dec) 1½d Queen Mother with "By Authority" imprint pmkd FDI at Cunderdin, WA on plain cover. Addressed to a Ray Miller, Hill St, Perth. Torn flap on reverse but a difficult FDC to find & even more so with imprint pair! ACSC 226Ay, Cat. \$600	\$60
2156	1945 (19th Feb) Gloucester set of 3 tied by Rozelle NSW cds's. "FIRST DAY COVER" above map of Australia containing the words "Australian Postage Stamps" within its outline & beneath this, "ISSUED 19 FEB 1945" with double-lined bordered top & bottom h/s in violet with neighbouring "Mr. F.D.Cover P.O. Glebe." h/s in matching ink. An interesting discovery in fine unopened cond.	\$50
2157	1951 (30th Jun) 1/- Columbo & 1960 (18th Aug) 5d Guiding on typed addressed Atkins "Stoneware Pipes & Tiles Pty Limited: envs with Guiding self-addressed to Floreat Park. Rarely seen on this envs. Exc cond. (2)	\$50
2158	1951 (29th Nov) 3½d KGVI pair on Hunter Stamp Company generic FDC with an indistinct NSW cds. Scarce cachet in VG cond.	\$30
2159	1963/64 (9th Oct, 26th Feb, 26th Aug, 25th Nov) 4/- to £2 Navigators set of 6 on WCS illust covers (10/- on Royal). Some slight staining & cnr wear but remain presentable with neat typed addresses. Retail \$250 (6)	\$70
2160	1964 (1st July) 50th Anniv of First Airmail Leslie Grant green & red produced covers x 10. All fine unaddressed with Ararat Vic cds's. Retail \$30 ea. (10)	\$30
2161	1966 (14th Feb) 1c to \$4 King decimals set of 24 on 3 WCS covers with neat h/s addresses. Superb cond with crisp GPO Perth First Day of Issue" cds's. (3)	\$30
2162	1970 (16th Mar & 13th Apr) Expo x 3 & Grasslands Official AP covers all neatly pmkd Launceston. Exc unaddressed cond. Retail \$435 (Sydney Philatelics). (4)	\$30
2163	2002 (23rd Jan) Aust Legends FDC pmkd Melbourne University. Signed by Fiona Stanley, one of the recipients.	\$20
2164	2009 (26th June) "A Letter to Mary" Prestige FDC with attached repro letter & gold pmk. Ovptd "MELBOURNE STAMPSHOW 09 200 CLUB" with exhib logo. Numbered 122 of 200. Retail \$75	\$25
2165	2017 (29th May) Aust Legends set of 3 on AP cover & signed by Galarrwuy Yunupingu, one of those recognised on the \$1 value. Exc cond.	\$25
2166	2021 (1st Nov) RAAF Cent large FDC with gold foiled M/S tied by silver pictorial Point Cook pmk. Number 46 of 150. Exc cond. Retail \$120	\$30

AUSTRALIA - PNCs

2167	1986 (24th March) Int Year of Peace PNC with matching \$1 pictorial coin FDI postmarked Hobart GPO. No. 0612 of 5000.	\$50
2168	1988 (26th Jan) Aust Bicentennial with 1988 \$2 coin & matching USA 22c & Aust 37c commems pmkd Washington & Sydney respectively. Excellent cond & rarely seen with similar selling in Ace Sale 34 for \$280+BP	\$100
2169	1994 (14th April) Int Year of the Family with both 6mm (narrow) & 7mm (wide) dates on the 50c coin. Both in exc cond. Mc94/01-01a (2)	\$50
2170	1998 (30th Oct-1st Nov) Bass & Flinders pmkd with the daily "ANDA Coin, Note & Stamp Show" compass pictorial cds's. Exc cond. Mc98/01ai-aii (3)	\$90
2171	2000 (21st Jan) Australian Legends - ANZACS & 2000 (24th July) Victoria Cross - Valour \$1 PNCs both with pictorial coins. Exc cond. Mc00/01/02 Total retail \$335 (2)	\$60
2172	2000 (17th August) Olympic Sports - Aquatics & Athletics Coin FDC's. Contains 2 x \$5 coins. Retail \$185 (2)	\$30
2173	2000 (17th August) Olympic Sports - Aquatics & Athletics with pictorial \$5 coins in each plus 2001 (15th Feb) Army Cent. & 2002 (6th Feb) QEII Accession Golden Jubilee PNC with 50c pictorial coin. All in exc cond with a total retail of \$580. Mc00/03-04, Mc01/01 & Mc02/01 (4)	\$80
2174	2002 (6th Feb) QEII Accession Golden Jubilee PNC with 50c pictorial coin. Exc cond. Mc 02/01 Retail \$320	\$40
2175	2005 (21st April) World Heritage Sites Joint Great Britain & Australia 50p & 50c PNC with the set of 8 stamps. Numbered 5052 with another numbered 5053 but missing the Aust 50c coin. Retail \$120 (2)	\$40
2176	2005 (21st April) World Heritage Sites as above but x 5 in consecutive numbers from 04891 to 04895. Exc cond. Retail \$600+ (5)	\$200
2177	2007 (16th Jan) Ashes "Howzat" Aust Wins the Ashes Cricket \$1 Pictorial coin. No. 0721 of 8000. Retail \$180 Mc 07/02	\$30
2178	2007 (15th June) Sydney Harbour Bridge 75th Anniv ovptd "SYDNEY STAMP EXPO 2011 BUILDING BRIDGES" ovpt in gold & numbered "047" at top left. Exc cond.	\$50
2179	2007 (15th June) Sydney Harbour Bridge as above but with "ANZACS LAND AT GALLIPOLI 100th ANNIVERSARY 25 APRIL 1915" ovpt in silver & numbered "002" at base. Exc cond.	\$50
2180	2008 (8th Jan) Year of the Rat with Christmas Is matching stamp M/S & pictorial \$1 coin ovptd "75 Years of BATMAN" with bat logo incorporating "75" silhouette & numbered "002" at base all in metallic silver. Exc cond.	\$50
2181	2008 (8th Jan) Year of the Rat as above but ovptd "50th Anniversary Winston Churchill 1874-1965" in silver & numbered "003" at base. Exc cond.	\$50
2182	2008 (14th-16th Mar) Scouting Cent with pictorial 50c coin & ovptd "CANBERRA STAMP SHOW 2009 14-16 MARCH" with neighbouring Scouts logo all in gold & numbered 243/250. Retail \$175 if you can find one! Mc08/02a	\$50
2183	2008 (11th November) 90th Anniv WWI Remembrance PNC with the limited-edition Diggers Rest, Victoria postmark in gold. No. 0437 of 1111. Similar sold in Ace Auctions No. 34 for \$100 + BP. Mc98/07a	\$60
2184	2009 (8th Jan) Year of the Ox with Christmas Is matching stamp pair & pictorial \$1 coin ovptd "100th ANNIVERSARY OPENING OF THE PANANA CANAL 1914-2014" in silver & numbered "002" at base. Exc cond.	\$50
2185	2009 (8th Jan) Year of the Ox as above but ovptd "Z FORCE UNIT REUNION Official Souvenir" in silver with large "Z" over dagger symbol. Numbered "0056" bottom left. Exc cond.	\$50

2186	2009 (8th Jan) Year of the Ox as above but ovptd "50th Anniversary of Singapore August 9 1965" in silver & numbered "002" bottom right also in silver. Exc cond.	\$50
2187	2009 (8th Jan) Year of the Ox as above but ovptd "Aleksei Leonov First Space Walk 18 MARCH 1965" in silver & numbered "002" in silver on reverse. Another low number.	\$50
2188	2009 (25th Mar) 200 Years Australia Post with 55c commem & \$1 coloured coin ovptd "75th Anniversary Battle of Britain August to September 1940" in silver & numbered "002" bottom left.	\$50
2189	2009 (25th Mar) 200 Years Australia Post as above but ovptd "Cassius Clay Defeats Sonny Liston FEB 25 1964" in silver with silhouette of boxer & his autograph. Numbered "003" in metallic red on reverse.	\$50
2190	2009 (26th June) 200 Years Australia Post with \$1 RAM coin ovptd "The Beatles in Australia 11 June 1964" in metallic silver foil with their heads silhouetted above & numbered "003" in metallic red foil on reverse.	\$50
2191	2009 (25th Aug) Stargazing with set of 3 stamps incl 2 Int Post & \$1 pictorial coin ovptd "Gympie Stamp Club ANNUAL FAIR 18th September 2011" in shield design in metallic silver foil & numbered "002" in metallic red foil on reverse.	\$50
2192	2010 (19th July) Australia Remembers - Lost Soldiers of Fromelles 20c coin PNC with "APTA 13th-14th NOVEMBER 2010" ovpt in gold with APTA logo. No. 037 of 200 Mc10/06a	\$40
2193	2010 (19th July) Australia Remembers - with "APTA 13th-14th NOVEMBER 2010" ovpt in gold as above but numbered No. 094. Mc10/06a	\$40
2194	2010 (23rd Feb) Commonwealth Coinage \$1 Pictorial coin & M/S PNC with "2010 Canberra Stampshow" aircraft illust ovpt in gold. Limited No. 043 of 300. Mc10/03c	\$40
2195	2010 (23rd Feb) Commonwealth Coinage as above but with the "RICHMOND STAMP & COIN SHOW 24th April 2010" ovpt with the bust of Lachlan Macquarie all in gold. Limited No. 027 of only 50. Mc10/03ei	\$75
2196	2010 (23rd Feb) Commonwealth Coinage as above but ovptd "Adelaide STAMPEX 2010" in gold with neighbouring logo in colour. Retail \$100+ Mc10/03f	\$30
2197	2010 (23rd Feb) Commonwealth Coinage as above but ovptd "Mandurah 2010 19-21 November" with bird & dolphin logo all in gold. Limited No. 026 of 300. Mc10/03g	\$40
2198	2010 (23rd Feb) Commonwealth Coinage as above but ovptd in black "Congratulations BRISBANE SOCCER WINNERS 2014 A League Premiership" & numbered "003" also in black. Mc10/03g	\$50
2199	2010 (9th Mar) Cent of Powered Flight ovptd "Philatelic Society of WA Open Day. Celebrating the Centenary of Powered Flight in WA by JJ Hammond in a Bristol Boxkite 3rd January 1911" in black & numbered 136 of 300. MC10/04a	\$40
2200	2010 (9th Mar) Powered Flight as above but ovptd "Series 1 LONDON 2010" with the London 2010 Festival of Stamps & Australia 2013 exhib logos all in red foil & numbered 168 of 500. Mc10/04b	\$30
2201	2010 (9th Mar) Powered Flight as above but ovptd "Philatelic Society of WA Open Day. Celebrating the Centenary of Powered Flight in WA by JJ Hammond in a Bristol Boxkite 3rd January 1911" in black & numbered 171 of 300. Mc10/04a	\$40
2202	2010 (9th Mar) Powered Flight as above but ovptd "Flown by Capt. Rod Edwards Serpentine to Murrayfield 31st October 2010" & pilot signed. Numbered 24 of only 25 flown & signed. Arranged by the Mandurah Stamp Fair group. This actual PNC sold in Ace Auctions Sale 9 in 2011 for \$150. Mc10/04d	\$100
2203	2010 (18th May) Shanghai World Expo with 55c se-tenant pair & \$1 pictorial coin ovptd "Hurstville Salvation Army Philatelic Society Stamp Fair 2010" in gold with neighbouring SAPS logo. Numbered "0008" also in gold. Mc10/05a	\$50
2204	2010 (3rd Aug) Burke & Wills with 60c commem & \$1 matching coin ovptd "Stampshow Queensland 2010" in gold & numbered 063 of 300. Mc10/08a	\$50
2205	2010 (3rd Aug) Burke & Wills as above but ovptd "GEMIMI 1 Launched April 8 1964" in silver with rocket image & numbered "003" in red.	\$50
2206	2010 (3rd Aug) Burke & Wills as above but ovptd "BLUE MOUNTAINS CROSSING BICENTENARY 1813-2013" with horseman image all in silver & numbered "0009" in gold on reverse.	\$50
2207	2010 (3rd Aug) Burke & Wills as above but ovptd "150th Anniversary WORLD'S FIRST NARROW GAUGE RAILWAY GRANDCHESTER QLD 31ST JULY 1865" & numbered "002" all in silver.	\$50
2208	2010 (8th Sept) National Service Memorial with matching coin & stamp, the latter pmkd Canberra with "Mandurah 2010 19-21 November" ovpt in gold with dolphin & bird emblems. No. "021" of 300. Mc10/10a	\$40
2209	2010 (8th Sept) National Service Memorial as above but ovptd "APTA 12th-13th February 2011" in gold & number "041" of 200. Mc10/10c	\$50
2210	2010 (8th Sept) National Service Memorial as above but ovptd "The Great Train Robbery Ronnie Biggs 8 Aug 1929-18 Dec 2013" in silver & number "003" in red foil bottom right.	\$50
2211	2010 (25th Nov) "The Ashes" with 50c Bradman stamp & 20c cricket coin with "Centenary of Kangaroo Stamps 10-15th May 2013" ovpt in red with Exhibition logo. No. 090 of 250. Retail \$100+	\$50
2212	2010 (2nd Nov) 150th Anniv Melbourne Cup standard PNC ovptd "The Wizard of Oz 1939-2014" with silhouette of characters all in silver. Numbered "002" in gold at base.	\$50
2213	2010 (2nd Nov) 150th Anniv Melbourne Cup 50c matching coin with gold Flemington pictorial pmk. No. "0334" of only 1861. Retail \$250 Mc10/11a	\$75
2214	2011 (11th Jan) Year of the Rabbit with Christmas Is pair & Perth Mint \$1 pictorial coin ovptd "APTA Sydney 31st March-3rd April" in gold with APTA logo. No. 075 of 200. Mc11/01d	\$50
2215	2011 (11th Jan) Year of the Rabbit as above but ovptd "OPBCC Overprint Booklets Collectors Club Stamp Fair 2011 Punchbowl Stamp & Coin Fair" in gold with neighbouring logo. Numbered "37".	\$50
2216	2011 (11th Jan) Year of the Rabbit as above but ovptd "MINI MOKE Civilian Production Starts 1964" in silver & numbered "005" in matching foil.	\$50
2217	2011 (11th Jan) Year of the Rabbit as above but ovptd "Trans-Continental Telephone Service 25 JAN1915 NEW YORK-SAN FRANCISCO" in silver & numbered "002" on reverse.	\$50
2218	2011 (5th April) QEII 85th B'day M/S & matching \$1 pictorial coin with "APTA GEEPEX 80 5th-7th August 2011" ovpt in gold with APTA logo above. No. "095" Of 150. The ovpt actually ties the M/S to the cover unusually. Mc1102a	\$40

2219	2011 (4th May) Royal Wedding GB £5 coin with Aust \$2.85 M/S tied by Williamstown pictorial pmk in gold. Limited edition No. 0898 of 2500. Exc cond. Retail \$125	\$40
2220	2011 (10th May) Dame Nellie Melba with pictorial \$1 coin & "APTA Melbourne 12th-13th November 2011" ovpt in gold with APTA logo. No. 119 of 150. Mc1103a	\$30
2221	2011 (10th May) Dame Nellie Melba as above but ovptd "EARLWOOD & DISTRICTS STAMP CLUB AUTUMN DAY OF STAMPS 13TH APRIL 2013" in gold & numbered "004". Not listed by McDonald.	\$50
2222	2011 (20th May) Royal Wedding commem pair & 50c pictorial coin ovptd "APTA MELBOURNE 23rd-24th JULY 2011" with APTA logo all in gold. No 100 of 150, a sought after number. Mc11/04a	\$40
2223	2011 (20th May) Royal Wedding as above but ovptd "25th Anniversary BRISBANE BRONCOS 1988-2013" in metallic silver with the team flag. Unusually not numbered?	\$50
2224	2011 (20th May) Royal Wedding as above but ovptd "Dawn Fraser 10 YEAR BAN for misconduct at TOKYO OLYMPICS" in silver. Numbered "002" on reverse.	\$50
2225	2011 (20th May) Royal Wedding as above but ovptd "Hurstville Salvation Army Philatelic Society Stamp Fair 2011" in gold with neighbouring SAPS logo. Numbered "29" also in gold. Mc10/04b	\$50
2226	2011 (20th May) Royal Wedding as above but ovptd "MARY POPPINS 1964-2014" in silver with her & her umbrella silhouetted over city skyline. Unusually not numbered?	\$50
2227	2011 (20th May) Royal Wedding as above but ovptd "Queensland Stampshow 2011" in gold with a kangaroo & swan logo. Numbered 15 & not listed in the latest McDonald PNC cat.	\$50
2228	2011 (20th May) Royal Wedding as above but ovptd "Sydney Stamp Expo 2011 Building Bridges" in gold with wording incorporated into Sydney Harbour Bridge logo. Numbered 120 of 250. Mc10/04c	\$40
2229	2011 (20th May) Royal Wedding as above but ovptd in metallic red foil, "EARLWOOD & DISTRICTS STAMP CLUB AUTUMN DAY OF STAMPS 19 APRIL 2014" with "No. 003" below. The first we have seen!	\$50
2230	2011 (14th June) Navy Centenary with matching se-tenant pair pmkd at HMAS Cerberus, Vic & pictorial \$1 coin ovptd "BRISBANE 1st-2nd OCTOBER 2011" in gold with APTA logo. Number "082" of 150. MC11/06b	\$40
2231	2011 (14th June) Navy Centenary as above but ovptd "AHS Centaur 70 YEARS IN MEMORY OF SHIPMATES WHO PAID THE SUPREME SACRIFICE ON A MISSION OF MERCY, 14 MAY 1943. LEST WE FORGET Red Cross Ship 47" in silver. Numbered "0003" in gold & another we have not seen before.	\$50
2232	2011 (14th June) Navy Centenary as above but ovptd "HENRY FORD'S MECHANISED PRODUCTION LINE 1912-2013" in silver with 4 cars silhouetted. Numbered "0003" in gold on reverse.	\$50
2233	2011 (14th June) Navy Centenary as above but ovptd "HMAS Voyager Sinks off Jervis Bay 10/02/1964 82 Sailors Lost" with ship at left of wording all in silver & numbered "003" in gold bottom right.	\$50
2234	2011 (14th June) Navy Centenary as above but ovptd "Dirk Hartog Discovers Shark Bay WA 25 October 1616" in silver & numbered "003" also in silver at base.	\$50
2235	2011 (27th June) Duntroon Centenary with tabbed stamp & pictorial \$1 coin ovptd "CANBERRA 16th-18th March 2012" in gold with APTA logo above. Numbered "082" of only 125. Mc11/07a	\$40
2236	2011 (27th June) Duntroon as above but ovptd in red foil, "MAWSON 100 YEARS CANBERRA STAMPSHOW 2012" with map outline. No. 169 of 250. Similar sold for \$80+BP in Ace Auction sale 26. Mc1107b	\$40
2237	2011 (1st July) Bush Babies - Koala with \$2.35 In Post & \$1 pictorial coin ovptd " St George Philatelic Society Stamp Fair 2011" in gold with club coat of arms. A very difficult PNC to source. Numbered "04". Mc11/09a	\$60
2238	2011 (2nd Nov) Remembrance Day 11.11.11 with \$5 red coloured Poppy coin & matching 60c tied by Canberra pictorial pmk. No. 03189. Exc cond. Similar sold in Ace Auction Sale 34 for \$220+BP. Mc11/16	\$180
2239	2012 (10th Jan) Year of the Dragon with Christmas Is M/S & \$1 pictorial coin ovptd "Mawson 100 Years Canberra Stamp Show 2012" in metallic red foil. Low numbered "026" of 250. Mc/01d	\$40
2240	2012 (10th Jan) Year of the Dragon as above but ovptd "Australia 2013 Centenary of Kangaroo Stamps" in green metallic foil with exhib logo. Numbered "001" of 150. Highly sought after "first"! Mc12/01a	\$80
2241	2012 (10th Jan) Year of the Dragon as above but ovptd "MELBOURNE 11th-12th February 2012" in gold with APTA logo above. Numbered 60 of 150. The whole ovpt is actually on the M/S! Mc12/01d	\$50
2242	2012 (3rd April) QEII Diamond Jubilee ovptd "2012 PSWA Centennial Exhibition 17-20 May 2012" in gold with exhib logo. Numbered 052 of 250. Mc12/05a	\$40
2243	2012 (17th April) Anzac Day with 60c Rising Sun Badge tied by Canberra slouch hat pmk with \$1 Pictorial coin ovptd "2012 PSWA Centennial Exhibition 17-20 May 2012" in gold with exhib logo. Numbered 050 of 250. Mc12/07c	\$40
2244	2012 (17th April) Anzac Day as above but numbered 071 of 250. Mc12/07c	\$40
2245	2012 (17th April) Anzac Day as above but ovptd "BRISBANE 1st-2nd SEPTEMBER 2012" in gold with APTA logo above. Numbered 45 of only 125. Mc12/07d	\$75
2246	2012 (17th April) Anzac Day as above but ovptd "100 CLUB 2012 APTA Proudly supporting the PERTH STAMP & COIN SHOW 6th-7th October 2012" in gold with APTA logo. Numbered 99 of 100. The very first PS&CS PNC & rarely seen. No. 57 sold in Ace Auctions Sale 34 for \$190+BP. Mc12/07e	\$150
2247	2012 (1st June) QEII Diamond Jubilee with GB £5 coin & Aust M/S. No. 760 of 2500. Exc cond. Retail \$120	\$30
2248	2012 (5th June) Olympics - Road to London with \$1 Boxing Kangaroo coin & ovptd "St George Philatelic Society 75th Anniversary GEORGEPEX 2012" in gold with Society logo. Numbered "06" of only 125. Mc12/08a	\$50
2249	2012 (5th June) Olympics as above but ovptd "MELBOURNE 21st-22nd JULY 2012" ovpt in gold with APTA logo. No. 55 of only 125. Mc12/08b	\$40
2250	2012 (5th June) Olympics as above but ovptd "Queensland Stampshow 2012" in gold with matching clock logo to that of the pmk. Numbered 12 & not listed in McDonald!	\$50
2251	2012 (4th Sept) "Sir Douglas Mawson" \$1 commem coin & 3 stamp PNC with pictorial Kingston pmks x 2 with both the gold & silver "Antarctic Festival Stamp & Postcard Exhibition Hobart 24-28 Aug 2022" ovpts. Each numbered "036" of only 100 each. Only available in the Supporter Packs plus the ovptd M/S & Replica Card on reverse. Mc12/17b/c (2)	\$50
2252	2012 (28th Sept) Aust Zoos - Sumatran Tiger with \$1 coloured coin & ovptd "APTA MELBOURNE SHOW 9th-10th FEBRUARY 2013" in gold with APTA logo & numbered "030/125". Mc12/18a	\$40
2253	2012 (28th Sept) Aust Zoos - Sumatran Tiger as above but ovptd "Centenary of Kangaroo Stamps 10-15 May 2013" in gold with exhib map & kangaroo logo. Numbered "001/150" originally costing the vendor \$200. Mc12/18b	\$150

2254	2012 (2nd Oct) Bathurst - V8 Supercars 50c matching pictorial coin & ovptd "MELBOURNE 10-11 NOVEMBER 2012" in gold with APTA logo. Numbered 36 of 125. Retail \$150 Mc12/19a	\$50
2255	2012 (1st Nov) Remembrance - "Greater love hath no man" with \$2 red poppy coloured coin with "C" mintmark & M/S tied by gold Canberra pmk. Similar sold in Ace Auctions 34 for \$300+BP. Mc12/23	\$250
2256	2013 (8th Jan) Year of the Snake with \$1 pictorial coin & M/S ovptd "100 CLUB 2013" with APTA logo in gold & numbered "075/100". Rarely seen. Mc13/01b	\$75
2257	2013 (12th Feb) Surfing Australia with matching stamp & 50c coin ovptd "APTA BRISBANE SHOW 21st-22nd September 2013" with APTA logo in metallic red. Numbered "092/130". Mc13/02b	\$50
2258	2013 (2nd April) Bush Babies - kookaburra with matching \$1.70 Int Post & \$1 pictorial coin ovptd "Hurstville Salvation Army Philatelic Society Stamp Fair 2013" in gold with HSAPS logo also in gold. Numbered "04". Mc13/04a	\$75
2259	2013 (2nd April) Bush Babies as above but ovptd "APTA MELBOURNE SHOW 20th-21st July 2013" with APTA logo in gold. Numbered "090/130". Mc13/04b	\$50
2260	2013 (10th May) Black Caviar with matching 60c stamp & \$1 pictorial coin plus 2 accompanying pres folders with Black Caviar sheetlet of 10 as used on the PNC & another with 2 x \$6 sheetlets with tabs showing her wins. (3 items)	\$30
2261	2013 (10th May) Black Caviar with matching 60c stamp & \$1 pictorial coin ovptd "PERTH STAMP & COIN SHOW 17th-18th August 2013 Proudly supported by APTA" with the PS&CS & APTA logos all in black. Numbered 131 of 150. A genuinely rare PNC not seen for by us for nearly 7 years! Mc13/08a	\$250
2262	2013 (10th May) Kangaroo & Map with \$10 commem & 50c matching coin ovptd "AUSTRALIA 2013 World Stamp Expo 10-15 May 2015" & numbered "080/150 all in gold. Mc13/06a	\$80
2263	2013 (10th May) Kangaroo & Map as above but ovptd "JEFF FENECH 28/05/64 28 Wins 3 Loses 1 Draw "I Love Youse All"" & numbered "003" all in metallic silver foil. First we have seen! Mc13/06b	\$100
2264	2013 (10th-15th May) Kangaroo & Map 50c coin with matching \$10 commem set of 6 all with coloured metallic foil pmks & individually numbered. 0599, 1674, 2849, 4428, 5154 & 6929 respectively. Similar sold in Ace Auctions sale 34 for \$1200+BP. Mc13/07a-07f (6)	\$400
2265	2013 (22nd Oct) Holey Dollar & Dump with RAM commem coin & matching M/S ovptd "APTA MELBOURNE SHOW 9th-10th November 2013" in gold with APTA logo. Numbered "059" of 130. Mc13/22a	\$50
2266	2014 (7th Jan) Royal Christening M/S & 50c matching coin ovptd "Overprint Booklets Collectors Club Stamp Fair 2014 Punchbowl Stamp & Coin Fair" with OPBCC logo & "No. 09" all in gold. Mc14/02a	\$50
2267	2014 (7th Jan) Royal Christening as above but ovptd "APTA MELBOURNE SHOW 8th-9th FEBRUARY 2014" with APTA logo. Numbered "040/130". Mc14/02b	\$40
2268	2014 (7th Jan) Royal Christening as above but ovptd "ROYAL PHILATELIC SOCIETY OF VICTORIA INC. 8TH ANNUAL BOURSE 12 APRIL 2014" with RPSV logo all in gold. Numbered "018/100" also in gold. Mc14/02c	\$50
2269	2014 (7th Jan) Royal Christening, 2016 (11th June) QEII 90th b'day & 2017 (4th Apr) QEII Sapphire Jubilee large format PNCs with Aust commem M/S's & matching GB £5 pictorial coins. All Limited editions & numbered, latter 650 of 1000. Mc14/02a, MC14/03 & Mc16/15. (3)	\$75
2270	2014 (22nd April) 1914 WWI Cent with matching 70c stamp pmkd Albany & matching \$1 coin ovptd "ANDA/APTA COIN, BANKNOTE & STAMP SHOW BRISBANE 24th-25th May 2014" with APTA logo at left. Numbered "040" of 130. Mc14/06a	\$50
2271	2014 (5th Aug) Cent of Military Aviation & Submarines double \$1 matching pictorial coins ovptd "PERTH STAMP & COIN SHOW 16th-17th AUGUST 2014 Proudly supported by APTA" with both APTA & show logos all in gold. Number 106 of only 150 produced & rarely seen. Similar sold in Ace Auctions Sale 31 for \$150+BP. MC14/11a	\$100
2272	2014 (11th Nov) Remembrance PNC with \$2 green dove coloured coin & Defence Forces issue pmkd Canberra. Exc cond. Retail \$120+ Mc14/16	\$50
2273	2014 (13th May) Banjo Paterson with matching 70c stamp & \$1 pictorial coin ovptd "APTA/ANDA STAMP, COIN & BANKNOTE SHOW MELBOURNE 19th-20th July 2014" with APTA logo all in red foil. Numbered "004/130". A sought after low number. Mc14/09a	\$60
2274	2014 (11th Nov) Remembrance with 70c ADF stamp & \$2 coloured pictorial coin. Small paper mount mark on reverse otherwise fine. MC14/16	\$30
2275	2015 (8th Jan) Year of the Goat with Christmas Is M/S & matching \$1 pictorial coin ovptd "Overprint Booklets Collectors Club Stamp Fair 2015 Punchbowl Stamp & Coin Fair" with OPBCC logo & "No. 06" all in gold Mc15/01a	\$60
2276	2015 (8th Jan) Year of the Goat as above but ovptd "ANDA/APTA COIN BANKNOTE & STAMP SHOW BRISBANE 23rd-24th May 2015" with both trade logos in deep blue foil & numbered "005" of 125. Useful low number. Mc15/01c	\$50
2277	2015 (7th Apr) ANZAC Aust-NZ Joint Issue stamp pair & 20c colour coin ovptd "APTA EXTOLS SSE15: ANZAC Centenary MELBOURNE SHOW 11th-12th APRIL 2015" in gold with APTA logo above all in gold & numbered 048 of 250. Mc15/66	\$50
2278	2015 (7th Apr) ANZAC as above but ovptd "ROYAL PHILATELIC SOCIETY OF VICTORIA INC. 9TH ANNUAL BOURSE 9 MAY 2015" in gold with neighbouring RPSV logo also in gold & numbered 041 of 100. Mc15/6d	\$60
2279	2015 (14th Apr) Gallipoli WWI Cent with 70c "The Landing" stamp & 50c Remembrance coin with "Queensland Stampshow 2015" boxed ovpt in gold numbered "31". Mc15/08a	\$75
2280	2015 (14th Apr) Gallipoli WWI Cent as above but ovptd "ANDA at SSE15: ANZAC Centenary 16th-19th APRIL 2015" with neighbouring ANDA logo all in gold. Numbered 196 of 250. Mc15/08b	\$60
2281	2015 (14th Apr) Gallipoli WWI Cent as above but ovptd "PERTH STAMP & COIN SHOW 2015 Perth, Western Australia 1st & 2nd August 2015 Proudly Sponsored by Ace Stamp Auctions" with Ace & show logos in gold. Hand numbered 70 of only 75. Similar sold in Ace Auctions Sale 29 for \$420+BP. The first we have seen since then! Mc15/07b	\$250
2282	2015 (16th-19th Apr) ANZAC as above but background colour different as issued for the Sydney Stamp Expo. Each with the Aust stamp tied by a foil exhib pmk, green for the opening day & red for closing. Numbered 0203, 0296, 0663 & 0995 respectively. The first set we have had & a rare set. Mc15/06ci/iv (4)	\$300
2283	2015 (14th Apr) Gallipoli WWI Cent with Simpson & donkey stamp & coin ovptd "ANDA at SSE15: ANZAC Centenary 16th-19th APRIL 2015" with ANDA logo above. Numbered "217/250". Sold out at the event. MC15/07a	\$50

2284	2015 (2nd June) 70c & £1.33 Magna Carta 800th Anniv stamps & £2 GB coin PNC pmkd Canberra. No.2135 of 2500 - sold out first day of release. Reserved at cost. Mc15/11	\$40
2285	2015 (7th July) Lighthouses 100 Years of Commonwealth Management with block of 4 tied by Safety Bay, WA cds & RAM \$1 coin ovptd "St George Philatelic Society Seventy Eighth Anniversary 2015" in gold with Society logo." Numbered "06". Mc15/13a	\$60
2286	2015 (7th July) Lighthouses as above but with diff background photo & Perth Mint \$1 coin. Ovptd "APTA 100 CLUB Proudly Supporting the Perth Stamp & Coin Show 1-2 August 2015" in gold & numbered "050" of 100. Similar sold in Ace Auctions sale 33 for \$150+BP. Mc15/14a	\$100
2287	2015 (4th Aug) Netball World Cup with 70c commem pmkd Sydney & 20c matching coin ovptd "ANDA Melbourne Show 22nd-23rd August 2015" in gold with ANDA logo above. Numbered "094/250" Mc15/16a	\$50
2288	2015 (25th Aug) Birth of Princess Charlotte 50c PNC ovpts "ANDA/APTA Sydney Show 9th-10th October 2015" in gold with APTA logo. Numbered "017/150". Mc15/17a	\$50
2289	2015 (9th Sept) "Long may she Reign" QEII 50c (RAM) & \$1 (Perth Mint) types with stamps matching the cover designs. Mc15/20 & 21 (2)	\$30
2290	2015 (27th Oct) Reembrace Day - Lest We Forget with 70c "Evacuation" & \$2 coloured pictorial coin. Two small paper mount marks on reverse otherwise fine. MC15/23	\$30
2291	2016 (9th Feb) \$1 & \$2 coin Decimal Currency Anniv RAM PNC's, the latter with a pair of matching stamps all pmkd Canberra. Mc16/04 & 05 (2)	\$100
2292	2016 (9th Feb) Decimal Currency Anniv with \$1 commem stamp & coin ovptd "PERTH STAMP & COIN SHOW Perth Western Australia 12th & 13th August 2016" & signed by Melinda Coombes, the stamp & cover designer. No. 100 of 100 - the last one! No. 73 sold in Ace Auctions Sale 30 for \$270+BP Mc15/04b	\$200
2293	2016 (26th Aug) QEII 90th B'day set of 3 PNC's containing 20c x 2 & 50c & reflecting each diff portrait incl the 1966 Machin head. All pmkd Sydney. Cost \$55 from Aust Post. Mc16/23-25 (3)	\$30
2294	2016 (3rd Nov) Dirk Hartog PNC \$2 commem & matching coin with green opening day "M2016" pmk. Limited to only 100 sets of 3, this being a low number "005". Mc16//26ai	\$50
2295	2017 (27th Oct) "Remembrance Day - Lest We Forget" with \$2 coloured coin & 70c "The Evacuation" commem pmkd Canberra. Mc15/23	\$50
2296	2017 (27th Oct) "Unlikely Hero's - Animals in War" with \$1 coloured donkey coin & matching stamp ovptd "CANBERRA STAMPSHOW 2016" in gold from the Supporters pack. Numbered "039" in red out of 100. Mc15/24b	\$75
2297	2018 (5th May) A Century of Service - War Memorials ovptd "Brisbane Money Expo 5-6 May 2018" in silver with ANDA logo. No. 651 of 750. Mc18/09a	\$50
2298	2018 (5th Nov) Remembrance - Armistice with \$1 "Honouring the Fallen" & \$2 coloured pictorial coin. Two small paper mount marks on reverse otherwise fine. MC18/39	\$30
2299	2018 (6th July) QEII 65th Coronation Anniv PNC pmkd Perth Stamp & Coin Show with cover signed by the coin designer, Neil Vance from Perth Mint. Numbered 43 of 150. Exc cond. Mc18/12a	\$50
2300	2019 (31st Mar) Ford XA Falcon Superbird with matching tabbed stamp & 50c coloured coin with PS&CS red (closing day) Galah pmk. Number "068/120". Unfortunately, "sweated" in original sleeve. Mc19/15, Cat. \$450	\$100
2301	2019 (16th April) 100 Years of Repatriation with 3 commems pmkd Canberra & \$2 coloured coin & 2021 (13th April) Indigenous Military Service with matching \$1.10 pair & \$2 coloured coin. Mc19/18 & 21/19 (2)	\$30
2302	2019 (24th May) Queen Victoria 200th Birth Anniv Postage Paid embossed PSE with Perth Mint \$1 matching commem coins x 2. Australia's first embossed PNC. A similar single sold in Ace Auctions Sale 28 for \$80 +BP! Mc19/21 (2)	\$40
2303	2019 (16th July) 50th Anniv Moon Landing with commem \$1 stamp pair tied by Parkes, NSW pmk with pictorial \$1 coin & ovptd "St George Philatelic Society Eighty Second Anniversary 2019" in gold with club coat of arms. Numbered "15" of only 100. Mc19/28a	\$50
2304	2019 (1st Nov) National Police Remembrance Day Postage Paid PNC with \$2 coloured coin & pmkd in green "Perth Stamp & Coin Show" on the first day. Unfortunately affected by the sweating from the original plastic sleeve hence reserved at cost. MC19/31ai	\$35
2305	2019 (1st Nov) Remembrance with \$2 RAM coloured & view of Kings Park War Memorial ovptd "PERTH STAMP & COIN SHOW Perth Western Australia 1st - 3rd November 2019" in gold with show logo bottom left. Hand numbered in gold, 56 of 150. Another rarity not seen since the event! Mc19/42	\$150
2306	2019 (3rd & 5th Nov) The Ghan - 90 Years with 50c coloured Ghan coin & 2 x \$1 pre-stamps tied by Adelaide & Darwin pmks in silver & red respectively indicating the start & end of the journey. Numbered 368 of 1000. A stunning PNC rarely seen. Mc19/47	\$150
2307	2020 (3rd July) Anzac Day - 75th Anniv of the End of WWII bespoke designed Perth Stamp & Coin Show PNC ovptd "CANCELLED DUE TO COVID-19" in red. Signed by the Mayor of South Perth, Greg Milner & numbered 126 of 150. Rarely seen & the first we have offered since the cancelled event. Since then recorded sales of PNC have been \$1100 & \$1450! MC 20/10	\$1,000
2308	2021 (11th Mar) Perth Stamp & Coin Show Rottnest Air Taxi PNC with \$1 Quokka coin & ovptd in gold. \$1.10 Quokka issue pmkd Rottnest Island in gold. Flown from Jandakot to Rottnest & return & pilot signed by Frank Stynman. No. 100 of 200. Sold out in advance of the event! Unfortunately sweated from the plastic sleeve hence reserved at the cost price. Mc21/14	\$50
2309	2021 (29th-31st Oct) RSPCA set of 3 Cat, Dog & Horse PNC's with matching coloured coins. All pmkd & number in coloured foil for each day of the October 2021 Perth Stamp & Coin Show. Exc cond. Mc21/33a, 34a & 35a (3)	\$100
2310	2022 (5th Sept) Aust Dinosaurs set of 4 featuring "Australovenator", "Diamantinasaurus", "Elaphrosaurine Theropod" & "Kunbarrasaurus ieverisi" x 5 sets. Each \$1 pictorial coin with matching Dinosaur to the stamp with envelope privy mark. Cost from AP was \$360 MC22/36-39 (20)	\$120
2311	2022 (30th Sept) Ross Edwards "170 Not Out" signed PNC with "C" for cricket coin & pmkd Perth Stamp & Coin Show. No. 004 of 300, sought after low number. Mc22/42	\$50

2312	2022 (30th Sept-2nd October) The Perth Stamp & Coin Show Set of 4 Commemorative PNC's for Bee Keeping with \$2 coloured coin, West Coast Eagles signed by Brett Heady, Peter Brock carried for 5 laps around Wanneroo Raceway where he won his last V8 race & finally Ross Edwards who hit 170 not out in Test Cricket & signed by him. All numbered "297" of 300 Sold out at show. MC22/25 (4)	\$200
2313	2022 (1st Oct) West Coast Eagles AFL 30th Anniv of their First AFL Grand Final Win with \$1 Football coin & signed by Brett Heady (Jumper No.1 & 156 Games). No. 299 of 300. Mc22/43	\$50
2314	2022 (2nd Oct) \$2 coloured Bee coin in Perth Stamp & Coin Show PNC signed by Brendon Fewster, Chairman of the WA Bee Industry Council. Low numbered "004" of 333. Mc22/45i	\$50
2315	2022 (6th Dec) AC/DC "Black Ice", "Let There Be Rock", "Powerage" & "Flick of the Switch" & "Blow Up Your Video" album cover series with matching coins all pmkd with "lightening bolt" foil coloured Melbourne pmks & number. Limited to 300. Mc22/67a, 69a, 68a, 70a & 72a (5)	\$150
2316	2023 (7th Feb) Peter Brock "Bathurst Victories" set of 5 with a different race car enamelled onto original KGV Penny coins with matching \$1.10 stamp pair tied by Bathurst "King of the Mountain" pmk. Individually numbered. Retail at \$250 Mc23/03-07 (5)	\$100
2317	2023 (24th-26th Mar) Perth Stamp & Coin Show set of 4 PNC's incl Socceros & Kristina Krystic Gold Medallist both with coloured \$2 coins and the latter signed by Kristina plus The Pinnacles with \$3 Int Post & the Gloucester Park Perth Exhibition PNC carried around the track 3 times & signed by the rider. All numbered "279" of only 300 & sold out prior to the show. Reserved at cost price. Mc23/15-18 (4)	\$200
2318	2023 (2nd Nov) West Coast Eagles with matching \$1 coin & tied by the green "Perth National Stamp Exhibition" foil pmk & numbered "066/150". Incl the 2 limited edition M/S's also issued on the first day. (3 items)	\$50
2319	2024 (15th Apr) Gold Coast Suns AFL with \$1 Suns pictorial coin & Guernsey shaped stamp but postmarked "Brisbane VIC 4000". An error of State that amazingly slipped through! No "0137" of 1000. No response from Aust Post as to its withdrawal.	\$50
2320	2024 (8th-10th Mar) Perth Stamp & Coin Show set of 5 PNC's for the "South Perth Uglies", "Xantippe", "May Gibbs - Snugglepote & Cuddlepote" & the Giant Ram in Wagin with 1/- coin. All numbered "151". Reserved at the cost of \$200 (4)	\$200
2321	2024 (8th-10th Mar) Perth Stamp & Coin Show set of 5 PNC's as above but incl The Perth Mint silver Dragon PNC limited to just 200. Matching "069" numbered set of 5. Also reserved at less than the cost. (4)	\$220
2322	2024 (13th July) "First Year of Issue" King Charles \$1.20 b'day stamp pair tied by gold South Perth pmk with \$1 KCIII coin & ovptd "ANDA Perth Money Expo 13-14 July 2024" in gold. Numbered 070/750.	\$60

AUSTRALIA - MEDALLION COVERS

2323	2008 Megafauna, 2009 Dolphins, 2014 "Bush Ballads" triple medal cover & 2016 Dirk Hartog plus the 2006 Melbourne Commonwealth Games "Stamp Ingots" costing \$100 from Aust Post at the time.. All fine. Total retail \$330 (5 items)	\$50
2324	2009 (26th May) Dolphins of the Australian Coastline with stunning turquoise medal. Overprinted "COLOPEX 12 June 8, 9. 10 2012" in red metallic foil. Numbered "003" in silver on reverse. Not seen before.	\$50
2325	2011 (1st Mar) "Commemorating the F-111" with matching stamp & medallion ovptd "100th Anniversary Australian Flying Corps 27 May 1915" in silver & numbered "002" bottom left.	\$50
2326	2014 (17th June) KGV Cent of Stamps x 3. Stunning covers with the design engraved on a large medallion in each. Increasingly difficult to source. Retail \$100 each. (3)	\$60
2327	2015 (30th Mar) ICC Cricket World Cup medallion cover with a wood insert from a "Match Used Stump"! Ovptd "AUSTRALIA WINS WORLD CUP 2015" in gold at top. Rarely seen.	\$50
2328	2015 (14th Apr) "Field Medicine", "The Evacuation", "Lone Pine", "Albert Jacka VC" & "The Landing" Medallion Cover set of 5 in pres box. Stunning with Poppy cons & red foil pmks. Cost \$150 from AP.	\$50
2329	2015 (16th-19th Apr) "Gallipoli 1915" large medallion covers set of 4 with each tied by foil "Sydney Stamp Expo" pictorial pmks & numbered with usual green & red for the opening & closing days. Numbered 047, 154, 299 & 476. Rarely seen with only 125 available each day. Retail \$475 if you can find a set! (4)	\$100
2330	2015 (22nd Sept) "Our Solar System" pair with large single & a triple medallion version. Stunning pair. Retail \$170	\$50
2331	2016 (2nd Nov) "Frank Hurley Photographing the Endurance - A Journey of Survival" with Glass Medallion & Limited No. 0977 of 1916 before being ovptd in gold "Antarctic Festival Stamp & Postcard Exhibition Hobart 24-28 Aug 2022" & numbered 038 of only 100.	\$50
2332	2017 (30th Mar-2nd April) "Rare Beauties" Gemstones Medallion & M/S set of 4 pmkd each day of the Melbourne Int Stamp Exhib. Limited to just 250 sets, these numbered 161, 102, 164 & 137 respectively. Cost \$180 from the exhibition & retail at \$450. (4)	\$150
2333	2019 (14th May) Native Bees with both single & triple medal editions, 2019 (16th July) Moon Landing Anniv, 2019 (1st Oct) England to Aust Flight & 2012 (27th July) Native Bonsai with 2 glass medallions. All limited editions. Total retail \$300 & cost \$140 from Aust Post. (5)	\$50
2334	2020 (8th Jan) Year of the Rat with Christmas Is \$1.10 tied by pictorial cds with attractive large red medallion x 10. Incl 2 consecutive numbered pairs. Limited to 3000 & cost \$250. Retail \$45 ea. (10)	\$80

AUSTRALIA - POSTCARDS

2335	1915 "Australian Y.M.C.A. Theatre" captioned b&w photographic card published by Commercial Photographic Co.. Shows sailor & AIF soldier talking to theatre steward in a shop setting with Postcards priced to sell at 7½d for 12!	\$50
2336	1915 "Landing of the Australians 25-4-15" captioned Kodak photographic ANZAC b&w postcard. Crowded beach scene with artillery clear to see plus various supplies. Very good cond & highly collectable.	\$75
2337	1920's "Smoke Referee Australian Tobacco" colour card with a match strike pad over bottom of comical man captioned "Strike Where Mother Used To" & "6d Plug & Tin". Published by QR Paull in Queensland. VG cond & unusual.	\$40

AUSTRALIAN STATES

New South Wales

2338	1840 (29th Oct) Entire from Sydney to London with large numeral "8" in black ink & large numeral "3" in red ink on front. Red oval "PAID SHIP LETTER SYDNEY" with crown & dated OC 23 1840 ("Robson Lowe type 21). "Ship Letter" b/s with neighbouring 2 AP 1841 arrival cds in red. Fine cond.	\$75
------	---	------

2339	1850 1d carmine Sydney View "with clouds" on laid paper. Good margins all round with slightly smudged obliterator. SG 3, Cat. £750	\$120
2340	1853 8d orange-yellow imperf on bluish paper with broad margin at right & others close to touching. Used by BN "82". SG 80, Cat. £650	\$40
2341	1857 (10th Sept) Sydney to Yorkshire on the Steamer "Emeu" & endorsed accordingly with 1854 6d deep slate imperf (damaged top left corner) tied by barred obliterator. Superb strike of the large "Sydney, New South Wales" cds on reverse. London Paid arrival in red above address & Beverley (Yorkshire) arrival on back. Good cond costing the vendor £150 in Cavendish Auction.	\$60
2342	1885/86 10/- mauve & claret fiscal, perf. 12x11 ovptd "POSTAGE" in blue. Postally used, centred high. SG 241c, Cat. £250	\$50
2343	1885/86 10/- mauve & claret as above. Fine used with 1907 cds. SG 241c, Cat. £250	\$75
2344	1885/86 5/- lilac & green fiscal, perf. 12x10 ovptd "POSTAGE" in black. MNG with a couple of nibbled perfs. SG 238, Cat. £950 as MLH	\$60
2345	1890/91 5/- map in lilac shade, perf 10 & ovptd "OS" CTO. Superb. SG 049, Cat. £170	\$40
2346	1897 "Perdriau & Co India Rubber Manufacturers 270 George St, Sydney" company env with NSW ½d grey, 2d emu & 2½d Allegory tied by two strikes of the cogwheel "NZ MARINE PO R.M.S. "ALMAMEDA" cds's in rose with additional double-boxed "PACKET-BOAT" h/s next to NY USA address. Most attractive. Vendor paid \$650 in 2003 from Premier Postal Auctions.	\$150
2347	1897 Diamond Jubilee/Consumptive Homes charity pair. MUH with usual brown original gum. SG 280/81, Cat. £300" (2)	\$150
2348	1911 "Philatelic Souvenir Stamp The First Australasian Philatelic Congress & Exhibition Sydney" set of 4 perforated cinderellas in diff colours. Fresh MUH. (4)	\$50
2349	Girvan "1998" type 4B bar numeral almost complete strike on 1d red KGV. Rated RRRR by Freeman with only 3-6 copies recorded. (2012)	\$60
NSW Perfins		
2350	1913 1/- pale blue-green, 1st wmk perfined "OS/NSW". Scarce shade, small spot at bottom not detracting from this scarce shade. ACSC 30D, Cat. \$1000 MLH for normal stamp without perfin.	\$60
2351	1913 3d pale olive-green Die I, 1st wmk perfined "OS/NSW". Fine MUH, centred low. ACSC 12E var.	\$50
2352	1913 4d orange, 1st wmk perfined "OS/NSW". MLH, small ink spot on front. Fresh colour. ACSC 15A var.	\$50
Queensland		
2353	1900 Patriotic Fund pair fine used. SG 263/4, Cat. £465 (2)	\$180
2354	Yungaburra "712" type 2A bar numeral clear strikes on 1d red KGV x 4. Rated RRR. (4)	\$40
South Australia		
2355	1855 6d deep blue with 3 margins used & 1856/58 2d orange red pair fine used with neat BN "25" lozenge cancel. Good margins. SG 3, Cat. £180 & SG 7, Cat. £160 (pair)	\$60
2356	1858/59 1d yellow-green with clear margins, rouletted at top & one side. Large part o.g. with adherence near hinge. SG 13, Cat. £1000	\$120
2357	1860/69 4d QV Second roulette imperforate plate proof horiz strip of 4 in black on un gummed, unwmkd paper. Fine cond.	\$200
2358	1886/96 £1 blue, perf. 11½-12½ "Postage and Revenue". Fine used F/U with MR ? 01" cds. SG 199a, Cat. £200	\$75
2359	1891/93 2½d on 4d pale green, perf.10 on 3 sides & perf. 12 on right side. Good to fine used. Unlisted by SG as a compound perf. SG 229 var.	\$30
2360	1891/93 5d on 6d deep brown, perf.10, Plate 1 in bottom selvedge block of 6. Lower 3 stamps MUH & MLH on top row. SG 230a, Cat. £120 + MUH premium	\$40
2361	1902/04 2/6d bright violet & 10/- green thin "Postage". Used pair. SG 276a/78, Cat. £120 (2)	\$30
2362	1904/11 £1 blue, perf.12½ (small holes). Fresh MLH, SG 292c, Cat. £275	\$90
Tasmania		
2363	1853 4d bright brownish-orange with 3 clear margins, touching at right & showing plate 1 characteristics of all lines in network with thin, clear & well defined background. Fine used with neat BN "18". SG 6, Cat. £1,300	\$180
2364	1855 2d deep green Chalon, wmk large star with 3 large margins, close at right. F/U with light cancel. SG 15, Cat. £550	\$100
2365	1860/67 6d reddish-mauve Chalon imperf pair without gum. Clear margins showing part of adjacent stamp top right. Brownish paper but scarce multiple. SG 49, Cat. £1300 x2	\$150
2366	1871/91 1/- brown-red perf. 11½ horiz pair , wmk "12" showing clearly through to front. MLH with good gum, uneven perfs. SG 140, Cat. £350 x 2	\$30
2367	1892 ½d, 2½d & 5d in MUH blocks of 4 with extra MUH/MLH incl 1903 V/Cr 1/- perf. 12½ (5), 1906/09 11/- Cr/A perf. 12½ (13), perf.11, perf. 12½x11 & the scarce perf. 12½x12½ (Cat. £275). Majority fine. Total SG cat. £700+ (34)	\$75
2368	1914 (19th Sept) "Military Camp" rubber cds impression on 1d KGV in violet. Based on this date & its origin, it is thought to be from the recently established A.I.F. Pontville Camp in Tasmania which opened in August 1914. Later that year in October, its name was before changed to the Brighton Army Camp suggesting this was used in the interim for a very short period of time & scarce thus. Sold "as is".	\$100
2369	1933/34 Accounts with 3d, 4d & 1/- (3) Stamp Duty affixed to 1934 & 1/- x 6 & 2/6d on 1933 account both items from the Municipality of Hamilton with boxed "Audit Dept Tasmania Examined" in violet plus "Analysis of Voucher Expenditure" forms with receipts attached on additional 1933 (2) & 1938 documents. Exc cond. (5 documents + attached receipts)	\$30
Victoria		
2370	1854 (9th Oct) Melbourne to Leicester, England cover with 1/- blue QV imperf (SG 25) tied by neat "pie crust" cancel with neighbouring Melbourne crown oval. "LIVERPOOL SHIP JA 21 1855" boxed cancel in red next to address & Leicester cds b/s in blue-green. Good cond & cost vendor \$750.	\$200
2371	1863/73 8d orange laureate. MLH, centred to right. Good perfs & bright colour. SG 112, Cat. £850	\$100

2372	1884/96 10/- brown on rose on glazed paper, perf 12 from Stamp Duty . F/U with "socked on the nose" 1887 Melbourne JE 15 87 cds. Unpriced in SG.	\$60
2373	1884/96 Stamp Duty group with 3/- drab postally used by bold duplex plus fiscally used 1/-, 2/6d, 4/-, 5/-vals & Commonwealth period 1d olive & 6d mauve. Also Fiji 1918 PD set of 5 F/U (SG D6/D10, Cat. £120). (12)	\$40
2374	1897 Diamond Jubilee & Hospital Charity pair. Fine used with Yarraville, Vic cds's. Pair sold in Linke 2008 auction for \$190. SG 353/54, Cat. £130 (2)	\$100
2375	1900 Empire Patriotic Fund - Anglo-Boer War pair. MH with small hinge thin on reverse of 1d. Frontally fine. SG 374/75, Cat. £460 (2)	\$120
2376	Armada "1422" type 14-16 barred numeral 85% strike on 1d red KGV. Rated RR & a bold impression.	\$30

AUSTRALIAN TERRITORIES

Australian Antarctic Territory

2377	1995 Whales & Dolphins M/S's ovptd "Singapore 95 World Stamp Exhibition" & "CAPEX '96 World Philatelic Exhibition" in gold with 10 of each. Fine MUH. Retail \$1000 (20)	\$200
2378	2009 South Magnetic Pole translucent pearl foiled, imperforate M/S in presentation folder with \$5 silver proof coin (Royal Australian Mint) & Pole flight cover pmkd Tullamarine. No 112 of only 500. Similar sold in Ace Stamp Auctions Sale 30 for \$140+BP	\$75

Christmas Island

2379	2018 - 2021 Year of the Dog, Pig, Rat & Ox M/S's all ovptd "OPBCC Overprint Booklets Collectors Club Anniversary" in gold with the relevant year & anniversary number diff on each with each numbered. Fine MUH with 2 of each bar 2021. FV \$36 (7)	\$50
------	--	------

Norfolk Island

2380	1903c "Bishop Patterson Memorial Chapel, Norfolk Island" captioned b&w postcard from the "Melanesian Mission Pastoral" Series I. Postally used local in NZ with 1d UPP tied by Christchurch machine cancel. Fine cond & rarely seen.	\$50
2381	1947 (2nd Jan) Mitchell set of 3 Registered FDC with set & NI Regd label tied by Norfolk Island cds's. Neighbouring yellow & blue Airmail vignette with typed Brisbane address. Toning around 1/- val otherwise attractive. NI, Sydney & Brisbane Regd b/s's. Most unusual.	\$40
2382	1947/59 3d green Ball Bay "By Authority" imprint block of 4 & single & 2/- blue single. All MUH. SG 6a/12a, Cat. £90+	\$30
2383	2010 \$4.15 Fungi M/S's ovptd "Beijing 2010" in gold with Exhib logo x 100. Fine MUH. Similar sold in Ace Auctions Sale 34 for \$260+BP. SG MS1099a, retail \$16 ea. (100)	\$150

Papua

2384	1911/12 ½d, 2d, 1/- & 2/6d Lakatoi Officials perfined "OS". 1d & 4d MLH (aged gum) otherwise F/U. SG Cat. £275	\$70
2385	1916/31 Lakatoi bicolours to 10/- incl low val shades to 2/6d MLH & 1932 Pictorials to £1 MUH. Both sets with light gum ageing reflected in conservative reserve. Total SG Cat. £850 (42)	\$150
2386	1931/32 1/3d & 2/6d Lakatoi, the latter with both cat. Shades ovptd "OS". All fresh MLH. SG O65, 66 & 66a x 2, Cat. £190 (4)	\$50
2387	1931/32 Lakatoi Officials set of 12 with "OS" ovpts. MLH. SG O55/O66, Cat. £130 (12)	\$50
2388	1932 ½d to 1/3d Pictorials bar 4d, 5d & 6d vals in matching John Ash imprint blocks. MVLH on top units. SG 130/34 & 138/40, Cat. £300 (8 blocks)	\$100
2389	1934 Jubilee blocks of 1d (20), 2d (25), 3d & 5d (15 ea.), all MUH. SG Cat. £270 for 15 sets plus extras & premium for MUH.	\$50

New Guinea-NWPI

2390	1915/16 10/- grey & pink MVLH (SG 84) plus 2d to 5/- (SG 86/92 excl 87) complete MLH & used, the 5/- with fluffy perfs & Radio Station cancel, others fine. Total cat. £780 (13)	\$150
2391	1918/20 ½d green KGV with inverted LMW. Single MLH & vertical strip of 3 with 2 MUH. All slightly aged gum & centred right but useful at this reserve. SG 119a, Cat. £140 each (£560)	\$120
2392	1915/28 2d grey, 3rd wmk block of 9 with R60 having "shading break under "W" of "TWO" variety. MUH with some light toning on reverse. ACSC 7(2j)	\$50
2393	1918/22 selection of type II ovpts with "P" over space between "I" & "S" of "Islands" incl narrow crown wmk 2d (Die I & IIA) to 10/- Die I & II of 3d olive. Fine MLH & well centred to 5/-, 10/- centred to left with fluffy perfs. SG 106/17, Cat. £400 (11)	\$100
2394	1921 2d orange KGV single wmk irregular block of 11. Fine MUH. SG 121, Cat. £110	\$40

New Guinea

2395	1914/15 1d on 5pf ovpt MLH & used, 2d on 10pf used, 2½d on 10pf MLH (aged gum) & 4d on 40pf black & carmine MVLH with light gum ageing. SG 17, 18, 20 & 24, Cat. £550 (5)	\$100
2396	1915 "G.R.I. 3d." Surcharge on "Manus" registration label in vert left marginal joined pair, the top with "no bracket before Deutsch" variety. Fine MLH. Diena Cert. (1966) SG 39/a, Cat. £1825 + premium for joined pair.	\$500
2397	1931 ½d to £1 "Dated Airmails". Fine MLH. SG 163/76, Cat. £300 (14)	\$80
2398	1935 £2 bright violet Bulolo Goldfields Airmail. Minor gum aging but MVLH & frontally fresh. SG 204, Cat. £350	\$70
2399	1935 £5 emerald-green Bulolo Goldfields Airmail. Very slight trimmed perfs at left otherwise fine used & well centred. SG 205, Cat. £450	\$100
2400	1939 ½d to £1 Bulolo Goldfields Airmails set of 14. 1/- & 10/- vals MUH while £1 is MVLH. Others MLH or MUH. SG 212/25, Cat. £1100 for MUH set (14)	\$180

PNG

2401	1962 5/- Patrol in left & right marginal block of 20. This was the first Australian printed multicoloured stamp prepared for release in 1962 but withdrawn before public issue because of the design showing local native police carrying rifles in the Highlands. It was thought that this may cause a backlash considering past conflicts. This block of 10 is fine MUH. A block of 4 in Ace Stamp Auctions Sale No. 31 sold for \$800 +BP. Retail on this block would be \$7500+	\$2,000
2402	1984 K5 Bird of Paradise in MUH blocks of 30 x 6. SG 452, Cat. £1080 (180)	\$120

GREAT BRITAIN

2403	1812 (19th Nov) 1812 Perth (Scotland) to Edinburgh entire & 1840 (17th July) local Nottinghamshire entire. Both stampless with Paid h/s's in red. Fine cond. (2)	\$50
2404	1840 1d black Mulready letter sheet used with orange-red Maltese Cross cancel & 24 JU 1840 b/s with "Berkeley St West" receiving h/s above address. Damaged on reverse from where sealing has been removed but not affecting front of sheet. SG ME1, Cat. £550	\$150
2405	1840 Mulready Caricature Envelope inscribed "Intemperance is the Bane of Society" published by J. Valentine, Dundee. Unused example with slightly toned edges which sold for \$70 in 2009 Linke auction.	\$50
2406	1840 Mulready Caricature Envelopes numbers 2 & 4 from the Southgate Series. Unused in VG cond with "Rejected Design's for the Envelope" in place of "Postage" on the originals. (2)	\$100
2407	1840 1d black fine used with neat red Maltese Cross. 4 clear & even margins, lettered "LH". SG 2, Cat. £375	\$80
2408	1840 1d black with 4 clear margins & cancelled by red Maltese Cross. Lettered MG on Sherwood Philatelics pres card. Cost vendor \$250	\$100
2409	1840 1d black, plate 2 used with indistinct red Maltese Cross & lettered "LL". Damaged at lower left & thinned (SG 2, Cat. £350) plus 1841 1d red-brown from same plate with 4 good margins & light MC in black identified as Greenough Cross. Useful pair. (2)	\$50
2410	1840 1d black, plate 2 fine used by clear black Maltese Cross with 4 margins close to large. Lettered "HF". SG 2, Cat. £550 Presented on original Stanley Gibbons London stock card & purchased by vendor for £375.	\$150
2411	1840 1d black, plate 6 on env tied by neat part red Maltese Cross with neighbouring "Addlestone Penny Post h/s & a fine Chertsey JA 6 1841 cds on reverse. Clear margins & lettered "SJ". Attractive usage. SG 2, Cat. £800	\$120
2412	1840 (2nd Oct) 1d black, Plate 6 on entire addressed to Edinburgh tied by Maltese Cross. 4 margins & lettered "TI". BPA Cert (2010) states "Maltese Cross in not a true colour but a mixture of inks". Also evident is "LUSS" receiving mark in the same colour. An attractive cover. SG 2, Cat.£800 on cover	\$180
2413	1840 2d deep full blue in horizontal strip of 3. Close but clear at lower right otherwise generous margins. Fine used by 3 clear strikes of the Maltese Cross cancel in red. Lettered AA/AC. AC with light vert crease but does not detract from the striking rich colour. Conservative reserve. SG 5, Cat. £3600 + premium for multiple	\$800
2414	1840 2d deep full blue with crisp black Maltese Cross cancel. 4 clear margins & lettered "FI". A superb stamp. SG 5, Cat. £975	\$220
2415	1841 1d red-brown QV with Numbers 1-12 in Maltese Cross cancels in black the latter in an imperf pair plus one unnumbered. Margins vary but the "12" pair is superb & whilst the "10" has no margins, all numbers are clear & centrally struck. Sold at Phoenix Auctions for \$750+BP. SG Cat. £3000+	\$500
2416	1841 1d red-brown with large margins top & right, clear to touching at left & cut into at base. Lettered "KI". Large part o.g. SG 8, Cat. £600	\$50
2417	1841 2d blue with 3½ margins & lettered "HL". MNG with rich original colour & a low reserve. SG 14, Cat. £5,000 for MLH	\$280
2418	1844 stampless entire with "OHMS" in m/s & addressed to "To the Clerk of the Peace of Dumfriesshire Dumfries" with scarce "Paid at Edinr E SEP 27 1844 W" with reverse showing boxed "Dumfries SE 281844" arrival. Long envelope with minor soiling as to be expected.	\$50
2419	1848 (5th Feb) 1d QV red on blued paper tied by BN "6" diamond cancel on commercial letter with the original "Thomas Hancock Jeweller & Goldsmith, Bond Street" invoice still enclosed. Nottingham FE 6 1848 blue receipt on reverse.	\$50
2420	1856/58 1d rose-red, large crown wmk block of 6 lettered AD-AF/ BD-BF. Fine MUH o.g.. SG 40, Cat. £240+	\$75
2421	1857 1d rose-red plate 63 block of 12 lettered JG-LJ. Fine & fresh MUH with o.g. Lovely colour & exceptionally well centred for this issue. SG 40, Cat. £40 x 12 + premium for MUH & multiple. Presented on original Stanley Gibbons London stock card & purchased by vendor for £595.	\$300
2422	1864/79 1d red plate 225. Fine used with BN "48" leaving number clear. Rounded top right corner but definitely a presentable example of this scarce plate number. SG 43 PL 225, Cat. £700	\$100
2423	1864/79 1d red plate numbers complete 71-225 (except 77!). Note 126 & 128 do not exist. Cond is well above average though "225" is not as clear as it could be with the "5" not clear hence reserve takes this into consideration. Arranged on Lighthouse hingeless leaves. Cat. (excl 225) £1300+ (151)	\$300
2424	1870 ½d rose-red QV plates used complete (excl "9") plus unused plates 4, 12 & 14 neatly written up on leaves with additional pl. 8 on part of expenses form with 1872 Carlisle duplex & pl. 11 on Proxy voting form with 1879 Gloucester Station duplex. Attractive first page with vertical pairs of plate 12 & 20 plus 11, 13, 14 & 19 in horiz pairs. Total SG Cat. £1500+	\$200
2425	1865/67 3d, 4d plates 7, 8, 9 (3), 10 to 14, 6d plate 5 & 6, 9d plate 4 (2 shades) & 1/- plate 4 QV large uncoloured corner letters. All used cond on album page. SG Cat. £2000+ (15)	\$100
2426	1865/67 4d dull vermilion. MLH with slightly redistributed gum at base. Frontally fresh with strong colour. SG 93, Cat. £650	\$75
2427	1862/64 9d bistre QV ovptd "SPECIMEN" MH with 40% o.g. & light corner bend (SG 86s, Cat. £750) plus other "SPECIMEN" ovpts incl 1883 2d lilac (SG 189c, Cat. £85), 1887/92 Jubilee vals for 1½d, 3d (trimmed at right), 6d & 9d, the latter with trimmed perfs at top. These 4 MH/MLH are cat. £250. Also a KEVII imperf 9d no wmk proof. (7)	\$100
2428	1867/80 10d deep red-brown, plate 1 on piece tied by "Liverpool 466 24 FE 70" duplex. SG 114, Cat. £600	\$80
2429	1867/83 5/- rose QV on white paper, perf.14. Used with 2 partial cds strikes. Good centering & perfs. SG 134, Cat. £3800	\$300
2430	1870/74 1½d rose-red on pages with 3 examples of each plate used & pair (one damaged at top right) on 1871 cover with KD London "07" duplex & New York Paid in red on arrival. The 3d was the rate for mail to the USA. 2 small holes at left of cover otherwise clean & attractive. SG Cat. £275 on cover plus premium for destination & £450 for the 6 singles.	\$180
2431	1873/80 4d vermilion, plate 15 with large coloured corner letters. MH with a couple of toned perfs reflected in low reserve. Strong colour & a sound example of a rare stamp. SG 152, Cat. £3,000 as MLH	\$200
2432	1876 6d QV "TELEGRAPHS" Die proof. Fine & fresh in black on white glazed card (92x60mm). Dated "Nov. 4, 1876" at top left. Presented on original Stanley Gibbons London stock card & purchased by vendor for £300.	\$150

2433	1880 ½d QV Plate proof. Very fine imperforate in black on thick white wove paper. Scarce. SG 164 var. Presented on original Stanley Gibbons London stock card & purchased by vendor for £700.	\$300
2434	1883/84 1/- dull green ovptd "SPECIMEN". MH with paper fibre adherences. SG 196s, Cat. £375	\$50
2435	1883/84 2/6d lilac QV ovptd "SPECIMEN". MH (Cat. £425) plus 1883/84 4d dull green also ovptd "SPECIMEN" but redistributed gum reflected in reserve. (Cat. £190). (2)	\$80
2436	1884 £1 brown-lilac, 2 Imperial Crowns wmk. Good to fine used with bold, central "R" cancel. A couple of small part neighbouring strikes with just the outer ring visible. Fault free with strong colour & fine perfs. SG 185, Cat. £3,000	\$400
2437	1887/92 £1 green QV. Superb used with Sunderland OC 6 93 thimble cds. SG 212, Cat. £800	\$300
2438	1887/92 £1 green QV ovptd "SPECIMEN". Fine MLH & well centred. SG 212s, Cat. £1,100	\$350
2439	1892 £1 green ovptd "I.R. OFFICIAL". Fine used with oval "Account Branch, P.O. Glasgow 27 OC 94". Rarely seen so fine. SG O16, Cat. £2500	\$750
2440	1902 KEVII high vals incl shades of 2/6d (3) & 5/- (2). The £1 green good to fine used with Guernsey Parcel cancel while the 10/- with 2 strikes of 1911 Leadenhall St cds of 1911. Attractive page. SG Cat. £2275 (7)	\$300
2441	1902/10 1d scarlet KEVII booklet pane of 6 with upright wmk. MUH, trace of rust on staple holes in selvage. SG 218c, Cat. £375	\$60
2442	1902/10 2/6d lilac KEVII. MLH with barest trace of toning in top margin. SG 260, Cat. £275	\$60
2443	1902/10 5/- bright carmine KEVII, DLR printing. Fresh MLH. Some trimmed perfs on sides hence "Spacefiller" reserve. SG 263, Cat. £450	\$90
2444	1902/10 £1 dull blue green KEVII. Fine used with 2 part oval cancels at base leaving clear profile. SG 266, Cat. £825	\$280
2445	1920 2½d dull Prussian blue KGV. MVLH verging on MUH. RPS (London) Cert. (1977) with SG No. as N21(13) in the day. SG 373a, Cat. £1200	\$400
2446	1924 2d orange KGV with no wmk. Superb MVLH verging on MUH. RPS Cert (1992). SG 421a, Cat. £2250 Presented on original Stanley Gibbons London stock card & purchased by vendor for £950.	\$600
2447	1929 £1 PUC left margin block of 4 superb used with individual central cds's on each. SG 438, Cat. £2400+	\$800
2448	1929 £1 PUC. Fine used with crisp central cds. SG 438, Cat. £600	\$250
2449	1929 £1 PUC lower right marginal single. Fine MLH. SG Cat. 438, Cat. £750	\$180
2450	1936 (14 Sept) 1d KEVIII endorsed "First Day New Edwardian 1d Stamps" with torn flap otherwise fine with typed address & clear London SW1 machine pmk (Cat. £200) plus 1957 (12th Sept) Inter-Parliamentary Union Conference illust FDC with Brighton-Hove machine cancel (Cat. £150) also with typed address & in VG cond. (2)	\$75
2451	1939/48 KGVI High Values. MLH with 5/- & £1 MUH. SG 476/78c, Cat. £425 as MUH (6)	\$75
2452	1943 2½d KGVI blue "PRISONER OF WAR POST - KRIEGSGEFANGENENPOST" Airmail pre-printed aerogramme for use to British POW's. Exc unused cond.	\$40
2453	1948 (26th Apr) Silver Wedding FDC with pair tied by bold Wimborn Dorset cds. Endorsed "Silver Wedding Anniversary 26 April 1948" top left. Hand addressed to Bournemouth. Exc cond. SG 493/94, Cat £425	\$120
2454	1960's "For Testing Purposes Only" worded coin strips of 10 used for testing coil machines & commonly known as "Poached eggs"! 20 x strips of 10 MUH. (200)	\$40
2455	1979 Rowland Hill M/S with "pale greenish-yellow omitted" together with normal for comparison. Only 34 mint examples recorded by Pierron. SG MS1099g, Cat. £750 & presented on original Stanley Gibbons London stock card. Purchased by vendor for £850.	\$350
2456	1988 £2 Edinburgh Castle forgery in a more grey-blue shade than the actual issued indigo-blue MUH SG 1412var.	\$60
2457	1994 D-Day Anniv 50p & se-tenant strip of 5 PNC, 1998 Heraldic Heritage 5 coin PNC with matching strip of stamps pmkd Westminster Abbey, 1999/2000 Millennium M/S & £5 GMT commem coin & 2003 Traditional Pub Signs PNC with set of 4 stamps & \$1 pictorial coin. All in exc cond & most attractive. (4)	\$60
2458	1997 £1 First Banknote 20th Anniv commem cover incorporating a £1 banknote & coin with £1 Carrickfergus Castle pmkd Bank of England, London plus 1998 "10th Anniversary of the Last £1 Note" covers x 2 also incorporating QEII banknotes & neighbouring coins with stamp booklet pane pmkd Westminster Abbey. A most attractive trio. (3)	\$60
2459	1998 2nd class bright blue Machin block of 10 forgery with elliptical perfs. Amateurish in terms of the gum (small black paper adhesion on one) & ragged perfs but were certainly on sale from corner newspaper shops when I worked in London! SG 1664 var.	\$30
2460	2004 Doctor Who "The Companions", "The 4th Doctor" & "The Daleks" commem sheets of 10 x 1st class Greetings with diff related tabs on each plus an additional one for the Thunderbirds. Fine MUH & limited to 1000. (4 sheets)	\$80
2461	2009 "Castles of England" S/A Smilers Sheet of 20 x 1st Class plus another for Northern Island all with coloured tabs of diff castles. Also a similar 2008 one titled "Glorious United Kingdom" & another "Noddy and Friends", each with 20 x 1st Class S/A issues. Total FV £100 (A\$195) Lot incl 2004 "Rule Britannia!", 2004 Christmas & 2005 "Farm Animals" Smilers sheets CTO. (7 sheets)	\$100
2462	2011 (13th Aug) "The Restoration of the Monarchy" 8 stamp & £5 coin PNC. Most attractive & retails at £40+	\$30
2463	2012 London Olympics 1st class orange S/A block of 4 forgeries identified by the incorrect rouletting & the wrong backing paper. An excellent forgery for the masses!	\$100
2464	2012/14 "British Farm Animals" Post & Go strips of 6 for sheep, pigs & cattle all with no imprint . Rarely seen. MUH & fine. SG FS27/32, F33/38 & F45/50 var. (3 strips)	\$90
2465	2014 "British Flora" 2nd series & 3rd series, the latter in both types plus the 2014, 2015 & 2016 "Common Poppy" (for Remembrance Day) with text in diff shades Post & Go strips of 6 all with no imprint . Another rarely seen group. MUH & fine. SG FS103/08 & F109/516 var. (6 strips)	\$150
2466	2015 "Sea Travel" & 2017 Machin Anniv plus the original 2008/11 Machin design in olive-brown Post & Go strips of 6 with no imprint rates as above. SG FS1/5, FS131/36 & FS179/84 var. (3 strips)	\$90
2467	2017/20 "Royal Mail Heritage" Post & Go strips of 6 for Rail, Air, Sea & bike all with no imprint plus 2018/20 "Game of Thrones" strips of 6 in both "ice" & "Fire" also without any post figures. All MUH & fine. SG FS185/90, FS199/206, F207/312 & F213/18a var. (6 strips)	\$150
2468	2018-2022 Post & Go Labels with a range of literals incl "2019 Midpex", "London Expo 22", "NCR" & "Stampex Autumn" plus one with "CODE 22"? All in exc cond & an interesting lot. (12)	\$70

2469	2022 (10th Nov) "In Memoriam HM Queen Elizabeth II" set of 4 black bordered stamps on large PNC with Royal Mint £5 commem coin, the first coin depicting King Charles III. Exc cond.	\$40
Great Britain - Isle of Man		
2470	1998 (30th May) TT Race M/S & set of 4 with 1 crown coin PNC plus 2000 Millennium with 1999 & 2000 pmks & £5 coin & 2001 QEII 75th B'day with M/S & commem crown. Exc cond. (3)	\$30
Great Britain - Guernsey		
2471	1858 (30th Nov) entire pre-paid with 4d rose-carmine QV in Guernsey & tied by neat, upright duplex "324". "Via London: endorsement top left & transit marks for London & Calais (2/12), Paris (3/12) & arrival in St Brieue (4/12). "INSUFFICIENTLY PRE-PAID." h/s above address. SG 66, Cat. £225 on cover.	\$50
2472	2004 (12th May) D-Day 60th Anniv PNC with set of 4 commem stamps pmkd FDI & neighbouring £5 coloured poppy coin plus 1999 Millennium PNC with set of 10 commems & matching £5 bi-metal coin while a third PNC celebrates the QM 95th B'day with £5 pictorial coin & 34p issue pmkd Clarence House. An attractive group. (3)	\$50
COMMONWEALTH & FOREIGN		
2473	Aden 1937 Dhows set of 12 to 10R. Fine MLH. SG 1/12, Cat. £1200 (12)	\$300
2474	1937 Dhows set of 12 to 10R as above. SG 1/12	\$300
2475	1937 Dhows to 1R, 1951 surcharges to 10R & 1942 Qu'aiti State set of 11. All fresh MLH. Total SG Cat. £270+ for MUH. (31)	\$50
2476	1939 to 10R & 1951 KGVI to 10/-. Fresh MLH. SG 16/27, 36/46, Cat. £220 (24)	\$50
2477	Antigua 1913 5/- grey-green & violet KGV. MLH. SG 51, Cat. £95	\$40
2478	1913 5/- grey green & violet KGV. MUH & seldom seen thus. SG 51, Cat. £95++	\$60
2479	1938/51 KGV pictorials to £1 MUH/MLH with 10/- & £1 marginal MUH & 1952 to \$4.80 MLH (incl shade of 1¢). SG 98/109 & 1210/134, Cat. £225 (29)	\$60
2480	Argentina 1910 ½¢ (3), 1¢, 2¢, 5¢, 20¢, 30¢ (4), 50¢ (3) & 1p (3) Centenary (1810-1910) imperforate colour trials on cards. Generous margins & seldom seen. (17)	\$60
2481	Armenia 2006 Europa 50 Years celebration "Stamps on Stamps" themed M/S's x 200. Fresh MUH. Michel Cat. €560 (A\$930) (200)	\$70
2482	Ascension 1922 "ASCENSION" ovpts on St Helena KEVII complete set of 9. MLH, 3d MUH but tan line. SG 1/9, Cat. £325 (9)	\$100
2483	1924 ½d grey black & black Badges with "broken main mast" & "cleft rock" varieties plus normal. MLH with mixed gum reflected in reserve. SG 10/10a/10c, Cat. £250 (3)	\$50
2484	1924 1d grey-black & deep blue-green Badges with "broken man mast" & "torn flag" varieties plus normal. MLH. SG 11/11a/11b, Cat. £300 (3)	\$100
2485	1924 2d grey-black & grey Badges with "broken main mast" & "cleft rock" varieties plus a normal. MLH SG 13/13a/13c, Cat. £550 (3)	\$180
2486	1924 3d blue Badge with "cleft rock" variety. MLH, pulled bottom left corner perf. SG 14c, Cat. £160	\$40
2487	1924 4d grey-black & black on yellow Badge, Plate 1 bottom corner pair with left unit showing "cleft rock" variety. MLH on selvage only. SG 15c, Cat. £475 plus normal = £50 + MUH premium	\$200
2488	1934 5/- black & brown. Fine used with 1934 cds. SG 30, Cat. £70	\$30
2489	1934 KEVII Pictorials to 1/- excl ½d & 5d fine used plus 1935 Silver Jubilee MLH set of 4. Total Cat. £80+ (10)	\$30
2490	1934 KGV Pictorials to 5/- MLH & 1938 KGVI to 10/- MLH & 1956 QEII also to 10/- MUH. SG 21/30, 38/47 & 57/69, Cat. £545 (39)	\$160
2491	Bahamas 1912 KGV defins to 1/- MLH (cond varies) incl shades of ½d, 1d & 2½d, 1920 Peace, 1929 Tercentenary, 1938 KGVI to £1 incl shades of ½d green & 1½d, 1942 "Landfall" to £1 MUH/MLH (top 4 vals MUH), 1948 Tercentenary MLH (6d thinned) & 1954 QEII Pictorials MUH to £1. SG Cat. £550 (90)	\$150
2492	1912/19 KGV defins, MCA wmk set of 9 to £1 ovptd "SPECIMEN". Fine MLH. SG 81s/89s, Cat. £325 (9)	\$90
2493	Bahrain 1953 ½d on ½d pale orange GB QEII with "Fraction omitted" variety. Fine MUH. SG 80a, Cat. £200	\$60
2494	Barbados 1938 KGV defins to 5/-, 1939 Tercentenary & 1950 defins to \$2.40. All MLH with some variation of hingeing & gum shades. Cat. £130+ (37)	\$30
2495	Basutoland 1938 KGVI Crocodile to 10/- MLH & 1954 to 10/- MUH. SG 1/10 & 43/53, Cat. £230 (22)	\$50
2496	Bechuanaland 1891/1904 "BRITISH BECHUANALAND" ovpts on Great Britain QV set of 4 with additional "SPECIMEN" h/s's in violet. MLH with 6d h/s smudged. SG 33s/36s, Cat. £170 (4)	\$50
2497	1904/13 "BECHUANALAND PROTECTORATE" ovpts on Great Britain KEVII set of 6 in MLH blocks of 4, the 1/- deep green & scarlet block MUH. Seldom seen in complete multiples. SG 66/71, Cat. £130 x 4, plus premium for SG 70 MUH	\$160
2498	1913/24 "BECHUANALAND PROTECTORATE" ovpt on Great Britain 2/6d deep sepia brown Waterlow Seahorse (SG 83) & 2/6d sepia DLR (SG 86). Both marginal MUH. SG Cat. £280+ (2)	\$100
2499	1914/15 "BECHUANALAND PROTECTORATE" ovpt on Great Britain 5/- rose-carmine, Waterlow Seahorse. Fine MLH. SG 84, Cat. £160	\$60
2500	1932 KGV defins complete set of 12. Fine MLH. SG 99/110, Cat. £500	\$160
2501	1933 KGV Cattle to 10/- MLH (4d & 2/- aged gum), 1938 KGVI to 10/- simplified MLH & 1955/58 QEII Cattle to 10/- MUH. Total SG 99/110, 118/128 & 143/53, Cat. £700 (35)	\$200
2502	Belgium 1869/78 25¢ bistre (light crease), 1884/88 5¢ green MLH & 1893/1900 1f carmine on green (thin spot). Collectable, despite the faults & useful "spacefillers". Cat. £580 (3)	\$30
2503	1951 Koekelberg Basilica M/S. MLH, stamps MUH. SG MS1392 Cat. £600 as MUH	\$60
2504	1954 Beguinage of Bruges set of 6. Fresh MLH. SG 1534/39, Cat. £230 as MUH (6)	\$30
2505	Belgium- German Occupation 1916 "Etappengabiet West" cover with 3c on 3pf to 2F50 on 2Mk ovpts (Mi. 1/12). Addressed to Dr Falkenberg, Snr military doctor of First Mounted Regiment. Boxed "Pp. Kortrik gepriift" & each stamped by German Eagle cachet inscribed "Postgeprufung-stelle Kortrik". Exc cond. Michel Cat. €850	\$250
2506	Bermuda 1918/22 £1 purple & black on red, MCA wmk top right marginal example. MLH in Plate 1 top selvage only. SG 55, Cat. £250+	\$100
2507	1938/53 £1 deep reddish-purple & black on pale red KGVI top selvage example. Fresh MLH on selvage only. SG 121c, Cat. £65	\$30

2508	1938/52 KGV Pictorials to £1 simplified but incl shades of 1½d, 2½d & 7½d MLH (mark on back of 10/-) & 1953/62 to £1 MUH/MLH (a few lower vals with hinge remnants). Incls Dies of 3d & 1/3d. Total SG Cat. £480 (40)	\$100
2509	British Antarctic Territory 1969 £1 HMS Endurance MVLH (Cat. £120) plus 1971 surcharges to 50p MUH & 1½p "Treaty" MUH. (16)	\$50
2510	British Guinea 1855 4c pale blue with 4 even clear margins. Fine MNG. SG 20, Cat. £2500	\$400
2511	1934 KGV defins set of 13 to \$1 perfined "SPECIMEN". Fine MLH. SG 288s/300s, Cat. £250 (13)	\$80
2512	1934 KGV Pictorials to \$1 MLH (48¢ small thin at top) & 1938 KGV simplified to \$3 MLH with odd some hinge remnant. SG 288/300 & 308/19, Cat. £260 (25)	\$60
2513	1938/52 \$1 bright violet, perf. 14x13. Fine used with partial Air Mail cds. Scarce perf variety. SG 317a, Cat. £600	\$200
2514	1954/63 \$5 ultramarine & black QEII left selvedge block of 6 from DLR printing. Fine MUH. SG 345a, Cat. £360+	\$150
2515	British Honduras 1938 KGV defins to \$5. Lightly aged MLH gum. SG 150/61, Cat. £225 (12)	\$40
2516	1938/47 KGV Pictorials to \$5. Fine MLH. SG 150/61, Cat. £225 (12)	\$50
2517	Brunei-Japanese Occupation 1942/44 8¢ grey-black with Type I h/s in reddish-violet shade & centrally cancelled by "Brunei 31 OCT 1942" cds. Scarce used & accompanied by BPA cert (1993). SG J9, Cat. £900 Presented on original Stanley Gibbons London stock card & purchased by vendor for £850.	\$400
2518	Canada 1928 5¢ Air horiz pair, imperforate between. Fine MUH. SG 274, Cat. £275+	\$120
2519	1937 Defins set of 11 to \$1 MLH. Light to moderate hinge remnants. SG 357/67, Cat. £180 (11)	\$50
2520	1937/38 20¢, 50¢ & \$1 Pictorials. Superb MUH. SG 365/70, Cat. £140	\$40
2521	1939/43 Special Delivery issues on album page with both 1939 & 1942 10¢ plus 1942 16¢ & 1943 17¢. All MUH with "OHMS" perfins, the 1939 10¢ being inverted. SG OS12, 17/19, Cat. £77 (4)	\$40
2522	1942/45 \$1 War Effort - Destroyer in top left marginal imperforate pair. Superb MUH. SG 388, Cat. £850	\$300
2523	Canada - Newfoundland 1932 \$1 "TRANS-ATLANTIC WEST TO EAST per Dornier DO-X May 1932 One Dollar and Fifty Cents" ovptd & surcharged in red \$1 deep blue. Superb MLH & well centred. SG 221, Cat. £250	\$100
2524	1932 "\$4.50" surcharged 75¢ yellow-brown with "1933 GEN. BALBO FLIGHT" ovpt. Fresh & fine MUH. SG 235, Cat. £275 + MUH premium	\$160
2525	Cayman Islands 1932 Centenary to 10/-. MLH with top 2 values marginal. Variable gum reflected in reserve. SG 84/95, Cat. £500 (12)	\$120
2526	1935 KGV Pictorials to 1/- with Waterlow & Sons imprint selvedges MUH/MLH & KGV defins simplified to 10/- MLH (low vals with hinge remnants) plus 1962 QEII to £1 MUH. SG 96/104, 115/26a & 165/79, total cat. £260 (39)	\$60
2527	Ceylon 1910/11 10r black/red KEVII fine used with neat Kandy cds. SG 300, Cat. £325	\$100
2528	1935 KGV Pictorials MLH with variable aged gum, 1938/49 KGV to 5r with some perf & wmk changes to 50¢ MUH/MLH. Total SG Cat. £225 (36)	\$40
2529	China 1950 \$20,000 surcharge on East China unissued \$10,000 scarlet "Harvesters & Ox" top selvedge. Mint unused without gum, as issued. SG 1431, Cat. £650	\$200
2530	China - Shanghai 1862 (29th Dec) Incoming cover from London with 1856 1/- green (SG 72) & 1862 3d deep carmine-rose with wing margin (SG 75) tied by London EC 87 duplex cancels & by part red "1" Accountancy h/s. Fine Hong Kong FE 1 63 transit with neighbouring "SHANGHAI FEB 16 63" b/s. A fine example of mail to a Treaty Port. Vendor paid £300 in Cavendish Auctions in 2010.	\$150
2531	Cook Islands 2014 \$4, \$11.50 & \$13.60 Bees & Bugs set of 3 in se-tenant sheetlets consisting of 60 sets in 10 sheetlets. Fresh MUH. FV CI\$1740 (A\$1600). SG 1805/07, Cat. £2160 (10 sheetlets)	\$120
2532	Cuba 2006 Europa 50th Anniv M/S's in both perfd & imperf formats with 100 of each. A popular thematic for the "Stamps on Stamps" collector! Fresh MUH. SG MS489, Cat. £4400 (200)	\$80
2533	Cyprus 1928, 1934 & 1938 KGV/KGVI defin sets complete simplified plus Cook Is KGV 1/-, 2/- & 3/-. All MLH, variable gum. Total SG Cat. £750 (40)	\$150
2534	1934 KGV Pictorials to 18pi. Fine MLH. SG 133/42, Cat. £100 (10)	\$40
2535	Dominica 1903 ½d to 5/- Roseau, wmk CC, 1923/33 to 5/- mostly fine MLH before 1938 ½d to 10/- MLH, 1951 QEII to \$2.40 & 1954/62 Pictorials to \$2.40 all MLH. Total SG Cat. £650 (75)	\$150
2536	Egypt (British Forces) 1940 WWII censored cover with Tel-Aviv/Palestine typed address & endorsed "Written in German!" at lower left with "OAS" at top. The "Egypt 55 2 JL 40 Prepaid" cds ties South Africa 2d bantam pair, NZ 1940 6d Centennial & GB KGV 1d pale red. Censor tape at left overstruck with Deputy Chief Censor in violet tying red & deep blue "Let me Fight Join Marine Corps Women's Reserve" pictorial cinderella. Formular "By Air Mail Par Avion" envelope backstamped 205 in violet double circle. Magnificent!	\$100
2537	Falkland Islands 1904/12 5/- red KEVII. Fine used with "socked on the nose" Falkland Islands MR 10 13" cds. SG 50, Cat. £180	\$75
2538	1938/50 KGV Pictorials set of 18 complete simplified to £1. 1d, 2d, 2½d, 6d & 1/-toned gum, others fine MLH. Useful for "odds". SG 146/63, Cat. £475 (18)	\$80
2539	1933 ½d to 1/- Pictorials MLH (minor perf stains to 3d & spot on 1/-), 1938 KGV to £1 MLH (gum varies), 1952 KGV to £1 MLH & 1960 Birds to £1 MUH/MLH plus the KGV Dependencies ovpts MUH/MLH & "thin maps" MUH (set of 32). Total SG Cat. £1200 (96)	\$240
2540	Fiji 1875 "2d." in black on "Six Cents" on 3d green. Part o.g. with odd stained perf. Ceremuga Cert. (2004) noting "previously signed Stanley Gibbons". SG 24, Cat. £1900	\$120
2541	1915 1d carmine KGV with inverted "WAR STAMP" ovpt. MUH, faint toned perf at top for accuracy. RPSV Cert. (1993) SG 139ac, Cat. £600 plus MUH premium	\$140
2542	1938/55 KGV defins to 5/- MLH plus 10/- & £1 MUH simplified. Also 1954 & 1963 QEII sets to £1 MUH simplified. Total SG Cat. £410 (49)	\$90
2543	France 1862 40c orange Napoleon, perf. 14x13½. MLH with a couple of pulled perfs but rich fresh colour & a useful "spacefiller" at this reserve. SG 96, Cat. £1,800	\$75
2544	1925 5f Paris Exhibition. Fine used. SG 412, Cat. £180	\$50
2545	1936 50f "banknote" Airmail. Fine used on piece. SG 541, Cat. £475	\$100
2546	1937 (16th Oct) Air France Expo flight cover with 3f & 20f tied by Exhib cds's with internal flaps showing Hong Kong, Brazil & US issues tied by Victoria, HK, Rio G Do Norte & New York pmks respectively. Paris b/s's & "Round the World" Air France red cachet. VG cond & unusual.	\$100

2547	1937 Pexip M/S. MNG with some selvage wrinkles but stamps fine with fresh appearance. SG MS581, Cat. £600 as MLH	\$50
2548	1946 1f to 100f "TIMBRE TAXE" Postage Dues. Fine MUH. SG D988/996, Cat. £170 (9)	\$50
2549	France-New Hebrides 1938 Outrigger Canoe set of 12 to 10f. Fine MUH. SG F53/64, Cat. £350 (12)	\$100
2550	Gambia 1912 1/- black on green KGV with "split at top of "A" of POSTAGE at right" variety. Fine used. SG 97b, Cat. £350	\$60
2551	1912/22 KGV to 5/- MLH, several with stained perfs, 1938 KGV Elephants to 10/- MLH & 1953 Pictorials to £1 MUH. Total SG Cat. £480 (55)	\$75
2552	Germany 1905 2pf to 25pf Officials. MLH (25pf MH) & used, the latter with bold 1905 cds's. SG Cat. £365 (Michel Cat. €310) (12)	\$80
2553	1912 Rhein an Main semi-official Airmails MUH (30pf centred low) plus 30pf on piece with Darmstadt 23.6.12 cds. Mi Cat. €350 + premium (4)	\$140
2554	1919 "Lost Colonies & Territories" resulting from Allied victory in WWI set of 19 black-bordered "Mourning" Cinderellas with 17 MUH & 2 MLH. Seldom offered complete, especially so fine. (19)	\$50
2555	1921 8mk & 12mk exploded booklets hinged & mounted (incl cover) on album leaves. SG SB14 & 15, Cat. £1400, the former with panes trimmed at base of 4 out of 5 panes. Mi Cat. €250 & €900 as MUH (M-H 14.1 & 15A)	\$150
2556	1924 Airmails MLH, top val centred to left. SG 358/64, Cat. £300	\$60
2557	1930 Assel registered cover to Melbourne with Mi 445, 380 & 453 (or 449 if "eagle" wmk) franking. Vert fold clear of adhesives. PO seal on reverse with Melbourne b/s. Min Michel Cat. (2010) €150 on cover (for 453)	\$50
2558	1933 10th Anniversary M/S. Fresh MLH with very small surface thin on reverse from hinge removal but outside the gummed area. Peschi h/s on reverse. SG MS525a, Cat. £8500	\$900
2559	1936 "Brown Ribbon of Germany" M/S MUH with small stain in selvage (SG MS618, Cat. £38) plus 1938 (10th April) b&w photographic Postcard of Hitler in uniform & Austria 3gr CTO with pictorial cds celebrating the Anschluss between Austria & Germany. (2 items)	\$100
2560	1937 Nuremburg Congress M/S. Fine MUH. SG MS638, Cat. £375, Mi B1.11	\$100
2561	1945 12th Anniv of Third Reich. Fresh & fine MUH. SG 897/98 Cat. £110 (2)	\$40
2562	Germany - PO's in China 1899 10pf carmine with 56° ovpt on "Peking" PPC with adhesive tied by Tientsin 1899 cds & addressed to Hamburg with 13-11-99 receipt. 9-line handwritten message on picture side. Fine cond.	\$40
2563	Germany-Third Reich 1942 (27th Mar) German Occ Registered cover from Fellin to Riga with 3 Hitler heads ovptd "OSTLAND" & 3 Estland defins tied by Fellin cds's. Roga machine cancel b/s. VG cond.	\$75
2564	1945 (20th Apr) Libau to Kiel cover with mixed franking incl 3 Hitler heads ovptd "KURLAND" with vals blocked out. Tied by Libau Deutsche Dienstpost Ostland cds's. Attractive commercial usage in good cond.	\$90
2565	Gibraltar 1903 ½d, 2½d, 6d, 1/-, 2/- & 8/- KEVII, CA wmk & ovptd "SPECIMEN". MLH with 6 vals from set of 10 with a proportional cat. val approx. £190 (6)	\$50
2566	1904/08 2/- green & blue, MCA wmk. Fine MLH. SG 62, Cat. £120	\$50
2567	1912/24 £1 dull purple & black on red, MCA wmk. MLH, with small ink mark on reverse. SG 85, Cat. £150	\$40
2568	1921 6d KGV MLH, 1925/32 KGV 1/- defins in both colours MLH, 2/- to 5/- incl both 2/6d shades MUH & 1931/33 in both perfs MLH before KGV simplified to £1 MLH (2/- stained) & 1953 QEII to £1 incl shades MLH plus a marginal MUH set. Total SG Cat. £800 (84)	\$180
2569	1935 2d KGV Silver Jubilee in lower left corner block of 4 showing "extra flagstaff" variety. Fresh MUH/MVLH. SG 114/a, Cat. £75 for variety	\$40
2570	1935 6d KGV Silver Jubilee vert pair with upper stamp showing "extra flagstaff" variety. MLH. SG 116/a, Cat. £290	\$100
2571	1953 ½d to £1 QEII defins. Fine MUH. SG 145/58, Cat. £190 (14)	\$75
2572	Gilbert & Ellice Islands 1911 ½d to 1/- KEVII ovpts on Fiji. First 6 vals with evenly toned gum but 6d & 1/- fine MLH. SG 1/7, Cat. £190 (7)	\$50
2573	1918/36 10c Coconut Plantations Ltd complete tete-beche sheetlet of 8 with gutter fresh MUH/MLH plus rarely seen examples postally used. These incl an early 1918 (21st Feb) env locally addressed to Mademoiselle B. Rougier de Radegonde with 5c single tied by "Christmas Island Local Postage" cds & 1923 (10th Dec) Central Pacific Coconut Plantations Ltd Christmas Island cachet cancelled 5c pair b&w postcard addressed to Zurich, Switzerland with neighbouring French Oceanic Settlements 1f pictorial tied by Papeete cds. "New York USA Foreign 1.26.1924" & "Zurich Brieftrager 11.II.24" b/s's plus 1936 (28th Feb) "10 CENTS" surcharged in blue of the same design as the 5c pmkd with "CHRISTMAS ISLAND CENTRAL PACIFIC OCEAN" cds in violet & used in combination with 30c FOS green tied by Tahiti cds plus an indistinct square cancel above Surry England address. All presented on written up pages but in German with newspaper clippings. A lovely lot.	\$1,500
2574	1939 KGV Pictorials to 5/- mostly marginal MUH plus 1956 QEII to 10/-. MLH. SG Cat. £130 (25)	\$30
2575	Gold Coast 1921/24 15/- dull purple & green, Die I, script wmk. MLH SG 100, Cat. £225	\$100
2576	1921/24 15/- dull purple & green, Die II Plate 11 top selvage single. Fresh MUH. SG 100a, Cat. £190	\$90
2577	1928 KGV Defins to 5/- & 1938/43 KGV to 10/- plus 1948 & 1952 Pictorial sets to 10/- MUH/MLH. Total SG Cat. £320 (47)	\$70
2578	Greece 1940 Views - Airs. Fine MLH with small hinge remnant on each. SG 544/53, Cat. £600 (10)	\$180
2579	Grenada 1934/36 KGV defins to 5/- simplified MLH (gum varies), 1938/50 KGV to 10/- incl 2½d & 3d shades plus 6d perfs (2) & 10/- in 2 shades MUH/MLH. Total SG Cat. £190 (26)	\$80
2580	Hong Kong 1891 "1 DOLLAR" on 96c purple & red fine used by Hong Kong AP 14 91 cds. Superb. SG 47, Cat. £400	\$150
2581	1891 2¢ carmine 50th Anniv of Colony. MLH. SG 51, Cat. £475	\$150
2582	1898 "10 Cents" surcharge with additional Chinese character on 30¢ yellow-green, stained MH. (SG 55a, Cat. £80) plus "SPECIMEN" handstamp on MLH SG 55, Cat. £140 (2)	\$40
2583	1903 \$5 purple & blue-green KEVII Crown CA wmk. MVLH with just a hint of a vert crease, not obvious. SG 75, Cat. £650	\$160
2584	1912/21 \$10 purple & black on red, MCA wmk in top right corner selvage with sheet number "N172". Superb MUH. SG 116, Cat. £600 + premium for MUH	\$350
2585	1962/73 QEII defins to \$20 upright wmk set of 15. Fine MUH on Lindner page. SG 196/210, Cat. £160 (15)	\$50

2586	Hungary 1949 50ft Centenary of Chain Bridge M/S. Small indentation away from stamp otherwise fresh MVLH. SG MS1077a, Cat. £800 as MUH	\$100
2587	1951 80th Anniv of Hungarian Stamps M/S's set of 3. Fine MUH. SG 1199a, Cat. £400 (3)	\$80
2588	India 1852 Scinde Dawk forgeries set of 3 plus photo of ½d embossed on white paper used. Good spacefillers! (4)	\$30
2589	1867 Cover to London via Marseilles with 2a, 4a & 8pi franking being the correct rate to Europe tied by lozenge cancels with "Madras Suburban No. 8" cds. London EC MR 14 67 Paid" cds in red. Good cond.	\$50
2590	1937/40 15R & 25R KGV with upright wmk. Fine used pair. SG 263/64, Cat. £155 (2)	\$40
2591	1948 1½a, 3½a & 12a Gandhi in MUH marginal blocks of 4. Total SG Cat. £220	\$50
2592	1948 Gandhi set of 4. Fine used. SG 305/08, Cat. £140 (4)	\$50
2593	1948 Gandhi set of 4. Fresh MLH. SG 305/08, Cat. £425	\$75
2594	1948 Gandhi set of 4. Superb MUH. SG 305/08, Cat. £425 (4)	\$150
2595	1937/40 15r brown & green KGV. Fine used. SG 263, Cat. £110	\$50
2596	Ireland 1925/28 10/- Seahorse with narrow date in ovpt. Superb MVLH. SG 85, Cat. £160	\$70
2597	1935 2/6d chocolate-brown & 2/6d red-brown ovpts. the latter with "flat accent on A" variety (SG 99e) plus 10/- indigo. All superb MUH & rarely seen thus. SG 99/a-101, Cat. £885 + MUH premium (3)	\$400
2598	1937 2/6d to 10/- St Patrick "Se" wmk set of 3. MLH. SG 102/04, Cat. £550 (3)	\$75
2599	Israel 250pr, 500pr & 1000pr Coins with full tabs. MUH but light gum disturbance on each while perfs at base of tab present on 1000pr but trimmed off lower vals. SG 7/9, Cat. £900 (3)	\$500
2600	1948 Jewish New Year set of 5 with tabs (Bale 10/14) & 1949 250pr Assembly tab block, all MVLH. Cat. \$630 (SG £1000) (6 blocks)	\$150
2601	1949 20pr National Flag tabbed left, 1950 100pr University & 1950 500pr Neger Camel (Bale 47, Cat. \$300) all MUH tab singles plus 1955/56 Tribes set in MUH tab pairs. SG Cat. £350 for 500pr (24)	\$100
2602	1949 Petach Tivka Well in left tab block of 4 MUH (Bale 17A) plus UPU pair with tabs in MUH/MVLH blocks. (Bale 27/28) SG total Cat. £540	\$120
2603	1950 1000pr Menora with tab. Fine MUH. MLH sold in Ace Auction Sale 15 for \$70. SG 64a	\$100
2604	1950 New Year pair in MUH tab blocks MUH. Bale 38/9, Cat. \$120	\$40
2605	1952 1000pr Menorah corner block of 4 with tabs at base. Superb MUH. Bale 59, tab block Cat. \$620 (SG Cat. £475 per tab single)	\$200
2606	Italy 1863 40¢ rose. Unused with traces of original gum. A couple of flat perfs at left but an attractive example of this scarce stamp at an affordable reserve. SG 14, Cat. £7,000	\$400
2607	1935 Bellini Death Cent set of 11. Fresh MUH. Sassone Cat. €950, SG 462/72. Cat. £200 (11)	\$150
2608	1944 Italian Social Republic ovpts on Parcel Post. Set of 12 in se-tenant MLH pairs. SG P77/88, Cat £950	\$150
2609	1949 100l Roman Republic Centenary. Fine MUH with Sorani Cert. (2018) SG 726, Cat. £500, Sassone 600, Cat. €380	\$70
2610	Italian Colonies 1932 Dante Air set of 6 to 10l all fine in blocks of 8 with "Bengasi" cds's on 5l & 10l & "Tripoli" on others dated 7.11.32 cds. Stunning group. Cat. £800 + premium for multiples. (6 blks)	\$280
2611	Jamaica 1919/21 KGV Pictorials to 10/- MLH, 1932 set of 3 & 1938 KGV to £1 simplified MLH but most stained & £1 val has toned perfs. Also 1956 QEII MLH to £1. Total SG Cat. £500 (52)	\$75
2612	Kenya Uganda & Tanganyika 1890 "British East Africa Company Half Anna" surcharge on Great Britain 1d deep purple. MLH, centred low. SG 1, Cat. £325	\$100
2613	1912/21 20r black & purple on red, MCA wmk. MVLH & well centred. SG 59, Cat. £475	\$200
2614	1935/37 KGV defin set to £1. MLH arranged on Lindner page. SG 110/23, Cat. £500 (14)	\$150
2615	1935/37 £1 black & red KGV. Fine MLH. SG 123, Cat. £325	\$100
2616	1938/54 KGV Pictorials incl all perfs MLH with SG numbers pencilled on reverse. Gum varies with 3 or 4 displaying overall toning reflected in reserve. SG Cat. £1200+ (40)	\$200
2617	KUT 1891 Mombasa Provisional manuscript ½ anna on 3a black on dull red. Neatly used with squared circle cancel. SG 24, Cat. £2750	\$300
2618	Kuwait 1933/34 Airmails set of 4 with 3a & 6a MVLH, others MUH. SG 31/34, Cat. £180 (4)	\$50
2619	1939 KGV with "KUWAIT" ovpts on India to 15R (wmk inverted on latter) MLH, top values MVLH. Total SG Cat. £400 (13)	\$80
2620	Leeward Islands 1938/51 KGV defines to £1 MLH with £1 MUH & 1954 QEII on chalk surfaced paper to \$4.80 MUH. Total SG Cat. £275 (35)	\$60
2621	Liechtenstein 1941 10f Madonna & Child. Fine MUH. SG 200, Cat. £80+	\$40
2622	Luxembourg 1952 Stamp Centenary set of 5. Fresh MUH. Superb "stamps on stamps" thematic. SG 552a/e, Cat. £130 (5)	\$30
2623	Malaysia - Straits Settlements 1892/99 \$5 orange & carmine. Fine used. SG 105, Cat. £400	\$100
2624	1906 2c to \$1 "STRAITS SETTLEMENTS" ovpts on Labuan. Patchy gum in places with 2c MNG & small thin on 4c. All frontally fresh. SG 143/51, Cat. £350 (10)	\$80
2625	Malaysia-Negri Sembilan 1957 Pictorials set to \$5. Fresh MUH. SG 68/79 (excl 74), Cat. £55 (11)	\$25
2626	Malta 1926 KGV "Postage" to 10/- MLH with aged/toned gum, 1938 to 10/- KGV Pictorials MH before 1948 "SELF-GOVERNMENT 1947" ovpts to 10/- MLH & 1956 QEII to £1 MUH. Total SG Cat. £475 (76)	\$60
2627	Mauritius 1938/49 KGV to 10R simplified. MLH but stained gum on majority though 10r is fresh MLH. Also 1950 Pictorials to 10R fine MLH. SG Cat. £200 for MUH (28)	\$40
2628	Monaco 1951 Red Cross surcharges set of 4. Fresh MUH. SG Cat. £650 (4)	\$100
2629	Montserrat 1932 Tercentenary MLH, 1938/48 KGV to £1 MLH incl perf changes & extra 10/- & £1 plus 1951 Pictorials to \$4.80 MUH & 1953 QEII to \$4.80 set of 15 with "Presidency" type I's MUH. SG Cat. £700+ (63)	\$160
2630	1951 KGV Pictorials to \$4.80 (excl 6¢). Fine MUH. SG 123/35 (excl 128), Cat. £75 (12)	\$30
2631	Morocco Agencies 1914/26 "Morocco Agencies 3 PESETAS" ovpt on Great Britain 2/6d yellowish-brown DLD Seahorse. MUH. SG 140, Cat. £55+	\$30
2632	1935/36 "3 FRANCS" ovpts on 2/6d chocolate-brown & 2/6d reddish-brown & "6 FRANCS" on 5/- re-engraved Seahorses, Waterlow printings. Each ovptd "SPECIMEN" & MUH. Seldom seen so fine. SG 225s/26s, Cat. £200 plus MUH premium (3)	\$100

2633	Nauru 1916/23 ½d yellow-green KGV marginal block of 4 with "Double overprint, one albino" variety plus 1d bright scarlet single with similar variety. All fine MUH. SG 1, Cat. £240, SG 2b Cat. £325+ MUH premium	\$200
2634	1916/23 1d bright scarlet KGV with "Short left stroke to N" on top left stamp in block of 6 (SG 2d) plus 1d carmine & 1d bright scarlet, 1½d & 2d singles plus 4d & 1/- blocks of 4. All fresh MUH. Total SG Cat. £90+	\$40
2635	1916/23 2½d blue KGV (GB) block of 4 ovptd "NAURU" & then further ovptd "SPECIMEN". This is one of only two know to exist & released from the National Postal Museum Archives of The Smithsonian Institution. Light gum bend affecting 3 units otherwise fine & fresh MUH. SG 6var	\$1,500
2636	1916/23 9d agate KGV block of 12. Fresh MUH. SG 11, Cat. £110 + MUH premium	\$50
2637	1916/23 1/- bistre-brown KGV ovptd "SPECIMEN" x 2 MLH (one with slightly toned gum) & 2/6d & 5/- Seahorses also ovptd "SPECIMEN" in tropicalised MLH cond (SG 19s & 22s) plus 1976 50¢ 60th Anniv of Nauru Stamps in marginal strip of 5 showing the 5/- with ovptd "Specimen" as part of the design. SG Cat. £950+	\$200
2638	1916/23 2/6d yellow-brown & brown shades, 5/- bright carmine & 10/- pale blue Seahorses from DLR printing. Vendor notes mention the "tilted Nauru" variety (not listed in SG). MVLH verging on MUH. SG 20/23, Cat. £550 (4)	\$200
2639	1916/23 5/- bright carmine Seahorse DLR printing ovptd "SPECIMEN" MUH centred slightly low SG 22s Cat. £325	\$140
2640	Netherlands 1861 (12th May) cover bearing 10¢ imperf plate VI (late use) tied by straight line "FRANCO" with neighbouring "Hertogenbosch" cds. Mounted on annotated album page noting that the "Franco" size used was not held at the Herogenbosch PO thus a railway letter as conductors were supplied with these cancellers if no specific railway stamp was available. Vendor paid \$400 in Linke auction.	\$100
2641	1920 "2.50" surcharges on 10g vals. Fresh MLH. SG 236/37, Cat. £450 (2)	\$100
2642	1923 2½g black. Fresh MVLH & well centred. SG 268, Cat. £325	\$80
2643	1940/47 5c to 10G Queen Wilhelmina defins. Fresh MLH plus a used set of the high vals. SG 506/19 & SG 616/19 Total Cat. £650 (22)	\$100
2644	1949 10g Queen Juliana. Fine MVLH & well centred. SG 701, Cat. £475	\$50
2645	1953 1g to 10g Queen Juliana 1 MUH & used plus 2½g used pair, 1946 2½g & 1926 Child Welfare 15¢ used. Useful group. Cat. £100 (13)	\$30
2646	Netherlands Indies 1941 5g yellow-brown, no wmk. Fresh MVLH verging on MUH. Well centred. SG 442, Cat. £600	\$160
2647	1941 25g orange. Fine MLH. SG 444, Cat. £475	\$100
2648	New Hebrides 1977/78 5f to 500f Port Vila surcharges set of 9 with 5, 10, 15, 35, 40, 50, 100, 200 & 500 FNH vals. SG 233/411 excl 25f & 30f, but incl unissued 50 & 100f (9)	\$40
2649	New Zealand QV 2nd sideface "adson" group with minimal duplication. Noted wide range of ads incl "Beecham's Pills", "S. Myers & Co Dentists", "Fry's Cocoa", "Cadbury Bros" etc plus a block of 6. (47 + block)	\$60
2650	QV imperf "Stamp Duty" types off paper comprising 1d (5), 1/- (2), 1/8d (Cat. \$1300), 2/4d (Cat. \$400, but damaged), 3/- (Cat. \$50), 3/4d (Cat. \$150), 6/- (Cat. \$40), 6/8d (Cat. \$1500) & 7/6d (Cat. \$1500). The key values have 4 margins. (14)	\$300
2651	1855/58 1d red & 2d blue, no wmk on blue paper. Close but clear margins with both lightly used. SG 4, Cat. £2,500 & SG 5, Cat. £325 (2)	\$300
2652	1857/63 1/- dull emerald-green & blue-green shades on no wmk thick paper. Former with 3 large margins & "10" BN cancel, just touching at right, the blue green with 4 good margins & part "17" BN cancel. Impressive examples of these scarce stamps! (Cat. £1800 ea.)	\$500
2653	1857/63 1d dull orange horiz imperf pair without wmk. Margin touching at right (rouletted?) & broad elsewhere. Lightly used with central "7" (Wellington) obliterator plus the brighter shade with "16" (Port Victoria) cancel with good margins all round. SG 8, Cat. £900 x 3 plus premium for multiple	\$300
2654	1857/63 2d pale blue, blue & deep dull blue in 2 shades imperfs, no wmk. Margins clear to touching but much above average with neat BN cancels. Ink blot at left of SG 11. Useful group. SG 9/11, Cat. £1190 (5)	\$120
2655	1857/63 6d brown x 2, pale brown x 2 & chestnut shades, no wmk. Quality examples with margins close to clear & attractively used by light BN cancels incl "10" (Wellington), "11" (Ahuriri) & "18" (Dunedin). Total cat. £2150 (5)	\$300
2656	1857/63 6d brown, no wmk. 4 close margins with possible traces of "roulette 7". Used by central BN "7" (Wellington) obliterator. Sold "as is". (SG 29, Cat. £3250)	\$75
2657	1882 ½d Newspaper stamp perf. 10x12½ with jumbo margins. MNG. SG 145a, Cat. £180	\$30
2658	1900 Stamp Duty pieces x 4 with "V.R." Cypher labels on reverse. Fiscals with £10 & 80/- vals & "Fine Paid" all imperf, £1.10 perfd, £4/8/- similar & £2 violet plus 5/- Mt Cook with perfs removed. Cat. £690+	\$75
2659	1902/07 5/- deep red, perf.14, wmk sideways. Fine used with partial Featherstone cds. Fluffy perfs. SG 329, Cat. £375	\$100
2660	1913 Auckland Exhibition set of 4. A couple of minute tone spots on 1d otherwise fine MLH. SG 412/15 Cat. £300, NZ Cat. NZ\$1000	\$150
2661	1913 Auckland Exhibition set of 4. MLH. SG 412/15, Cat. £400 (4)	\$200
2662	1913 Auckland Exhibition as above. SG 412/15	\$200
2663	1915 (9th Nov) Censored cover to USA franked with 1d Dominion tied by "Chatham Islands" 3 ring cds. "PASSED BY THE MILITARY CENSOR N.Z." in red with overlapping "MONTGOMERY WARD & CO DEC 22" receiptal h/s in violet. Slight wear but rare usage from Chatham Is.	\$50
2664	1915/30 1/- orange-brown shade. Fine used block of 4 with 1932 cds. This shade issued 1928. SG 430cc, Cat. £950 x 4	\$180
2665	1931 1d & 2d "Smiling Boys" Health pair. Fine MLH. SG 546/47, Cat. £160 (2)	\$80
2666	1940 Centennial set (excl 7d) in blocks of 4. MLH on upper pair of each block only. SG 613/625 (12 blks)	\$50
2667	1984 18c Christmas complete imperforate plate proof half sheet of 50. Ex the Heraclio Fournier Archival Sales. Fine MUH & rarely offered on the open market. Block of 4 sold for £120 in the UK. SG 1349 var.	\$700
2668	1986 30c Music imperforate horizontal pair. Fresh MUH. SG 1407a, Cat. £225	\$75
2669	2013 \$10 Fish & Game Council Bird Habitat cinderella showing the Australasian Bittern. One MUH with another signed by the designer. (2)	\$40
2670	Nigeria 1936 KGV Pictorials to £1 MLH (slightly aged gum) before KGVI to 5/- incl perf vars (missing 2½d orange). 4d orange is sulphuretted & both 1/3d toned reflected in conservative reserve. Total SG Cat. £350 (41)	\$50
2671	1936 £1 black & orange Canoe. Fresh MLH. SG 45, Cat. £160	\$70

2672	Nigeria-Lagos 1904/06 2/6d green & carmine KEVII, MCA wmk & 10/- green & brown on ordinary paper. MLH. SG 61 & 63, Cat. £145 (2)	\$50
2673	Nigeria-Northern 1902 10/- green & brown, Crown CA wmk. Used with double 1908 cds. Fine true colours. SG 18, Cat. £100	\$30
2674	1912 10/- green & red on green KGV & £1 purple & black on red. Both postally used cds examples, the 10/- with part Regd crayon line in same colour as background. SG 51/52, Cat. £195 (2)	\$50
2675	North Borneo 1939 Pictorial set to \$5. Fine MLH. SG 303/17, Cat. £1400 (15)	\$350
2676	1950 KGV set of 15 MLH plus 1961 QEII Pictorial set to \$10 also MLH. Total SG Cat. £320 as MUH (31)	\$75
2677	North Borneo - Labuan 1904 "4 cents" on 50¢ Arms with "overprint DOUBLE, one impression weaker inking & shifted to left" stated on Ceremuga Cert. (2007) Similar with top margin sold in Ace Auctions Sale No. 20 for \$130+BP. SG 136a, Cat. £375	\$75
2678	1904 "4 cents" on 50¢ Arms single with bottom selvage, pair & block of 4 (some perf separation) all with "overprint double" variety. All MUH & each with Ceremuga Cert. (2013) stating "only 1 sheet recorded with such weaker inking of the shifted impression". SG 135a, Cat. £375 each	\$150
2679	Northern Rhodesia 1925 KGV defins to 10/- (excl 7/6d) MLH but with varying shades of gum toning (SG 1/16, excl 15, Cat. £300) plus KGV complete to 20/- & 1954 QEII to 20/- together with 1953 Rhodes Cent MLH, most with hinge remnants. Total SG Cat. £650 (57)	\$80
2680	Nyasaland 1934 KGV defins to 1/- MLH & 1938/44 KGV to £1 incl both 5/- shades MLH plus 1945 KVI Pictorials to 20/- mixed MUH/MLH & 1953/54 QEII also to 20/- MUH. Total SG Cat. £430 (57)	\$80
2681	Pakistan 1960 (29th July) Saltoro Expedition cover with printed details of the international expedition with a map on reverse showing the stages with cinderella attached & tied by blue "Postal Point No. 4" cachet. "Postal Points 2 and 3 not Established due to Atrocious Weather Conditions" cachet added in red. Most interesting.	\$50
2682	Pitcairn Island 1940/51 KGV Pictorials set of 10 MLH (tone spots on some) & 1957 QEII Pictorials to 2/6d fine MUH plus St Helena KEVII & KGV Govt House & Wharf designs MLH in mixed cond with KEVII to 2/- & KGV to 3/- (SG Cat. £260). (22 Pitcairn, 16 St Helena)	\$50
2683	Poland 1938 (4th Sept) Proposed First Polish Stratosphere Flight card with 75gr M/S on reverse tied by commem Zakopane pictorial cachet, the front showing balloon sketch plus "BALONEM DO STRATOSFERY" s/l cachet & boxed red with date. Some light wear. The flight was scheduled for 15.9.38 but never took place as the balloon burst into flames whilst being prepared for the start.	\$30
2684	1950 Currency Revaluation with "Groszy" handstamped in red on 1948 Roosevelt 80zl sheetlet of 16 stamps with central 4 tabs. MUH with ovpt reading down on all stamps, Ceremuga Cert (2007) noting "previously signed in margin by Gryzewski". Mi 617KLB, Cat. €85 x 16	\$120
2685	1962 Ski Championships set 40g-1z50 in 3 sheetlets of 4 stamps. Perf 11 & 11½ instead of normal perf 12 & 12½. Fresh MUH. Mi 1294/26, SG ex 1286/90(var) footnote Cat £400. (3 M/S's)	\$80
2686	Portugal 1931 Pereira set of 6. Fresh MLH. SG 859/64, Cat. £400	\$120
2687	Rhodesia 1910/13 5d lake-brown & green, perf.14. Fine used & well centred. BPA Cert. (1977) SG 143a, Cat. £1600	\$400
2688	1910/13 8d black & purple, perf. 13½ with "gash in Queens right ear" variety. MLH. SG 185, Cat. £75 with note stating "from 3 to 5 times normal"	\$120
2689	1910/13 3/- green & violet, perf. 14. Fresh CTO. SG 158, Cat. £200	\$70
2690	1910/13 5/- scarlet & pale yellow-green, perf.14. Fine used. SG 160, Cat. £200	\$60
2691	1910/13 10/- deep myrtle & orange, perf.14. Fine used with crisp part cds. SG 163, Cat. £300	\$100
2692	1910/13 £1 carmine red & bluish black, perf.14 . Fine used with Gwelo 1912 "socked on the nose" & crisp cds. SG 165, Cat. £700	\$220
2693	1913/19 £1 black & deep purple, Die IIIB Admiral. Superior MLH example. SG 279, Cat. £600	\$220
2694	1922/24 £1 black & magenta Admiral from the new printing on white paper with clear white gum. Fine MLH. SG 311, Cat. £750	\$200
2695	Russia 1931 Tambov (also Tulinovka) 15k on 10k olive-green locally cancelled by violet h/s on pair with Tambou in Cyrillic cds for 19.6.31 plus single with partial similar cancel. Listed in Michel at €900 each in 2011/12 Eastern Europe cat. (pair & single)	\$100
2696	Samoa 2015 \$6.25, \$12.50 & \$45 Marine Life set of 3 in se-tenant sheetlets consisting of 60 sets in 10 sheetlets. Fine MUH. FV STS\$3840 (A\$2400). SG 1330/32, Cat. £2700 (10 sheetlets)	\$150
2697	San Marino 1932 New Post Office set of 5. Fine used with crisp cds pmks. SG 174/78, Cat. £275 (5)	\$60
2698	Sarawak 889/92 "5¢" surcharge" on 12¢ with stop after "C", the "5" normal, whilst "C" & the stop are clearly double. SG 25c var., Cat. £1200	\$200
2699	1934/41 Brooke ovpts BMA" to \$10 with 20 vals incl \$1 to \$10 all MLH with hinge remnants (50¢ thinned) before 1941 commem set, 1947 Cypher ovpts to \$5 & 1950 to \$5, latter marginal MUH, others MUH/MLH & 1955/59 to \$5, lowest 3 values toned gum, other fine MUH. Total SG Cat. £500+ (70)	\$70
2700	Serbia & Montenegro 2005 Europa set of 4 in in both perfd & imperf M/S's x 100 of ea. MUH with resale potential. Mi Cat. €3000 (A\$4900) (400 M/S's)	\$30
2701	Seychelles 1912/16 KGV defins to 2R25 (excl 30¢), 1938/49 KGV mostly MLH incl scarce 1R green (5R in poor cond) plus 1952 KGV Pictorials to 10R MUH & 1954 QEII to 10R MLH (hinge remnants) with total SG Cat. £800+ as MUH (69)	\$120
2702	1912/16 KEVII 2c to 2R25 ovptd "SPECIMEN". Large paper hinge remnant on each but frontally fresh. SG 71s/81s, Cat. £250 (11)	\$50
2703	Sierra Leone 1896/97 QV to 5/- MLH (gum/hinge faults), 1912/21 & 1921/27 KGV mixed wmk to 10/- (latter script, MLH) & 1932 defins to £1 MLH (5d & 1/- toned gum) plus 1938/44 KGV to £1 MUH/MLH. Total SG Cat. £750+ (57)	\$140
2704	1921/27 10/- red & green on green KGV, script wmk. Fresh MH, light corner bend. SG 146, Cat. £180	\$40
2705	Singapore 1929 (4th Mar) USA addressed postcard with Netherlands Indies 7½¢ tied by oval "S.S. PLANCIUS" cachet in violet & neighbouring bold "PAQUEBOT SINGAPORE" cds. Good condition. Vendor paid \$260 in a Linke 2006 auction.	\$75
2706	1948 RSW pair. Fresh MUH. SG 31/32, Cat. £100 (2)	\$30

2707	1948/51 KGV to \$5 with 5¢, 8¢ green, 12¢, 20¢ blue & 35¢ all perf. 17½x18 while others perf. 14. MLH with odd stained perf, so a "budget" set. Total SG Cat. £250 (20)	\$30
2708	1955 \$5 Arms in part horiz imprint pair. Fine MUH. SG 52, Cat. £90+	\$40
2709	Solomon Islands 1914/23 10/- green & red on green KEVII, MCA wmk. MLH. SG 37, Cat. £95	\$40
2710	1922/31 KGV to 10/- MLH, 1939 KGV pictorials to 10/- MUH (2/- stained), 1956 QEII to £1 & 1963/64 block wmk sets MUH plus 1965 to £1 MUH. SG 39/52, 60/72, 82/96, 103/11 & 112/26, total cat. £570 (69)	\$140
2711	1991 65¢ Health Campaign - "Less Healthier Food" top right corner block of 6 complete with "1D" plate letters & traffic lights printed on CA sideways wmkd paper. This 65c value was unissued due to the intended wording being "Less Healthy Food". Upon arrival of stock in the Solomons, it was decided not to issue this stamp. In error however, a small number of sheets were delivered to some remote Post Offices. They were certainly used on commercial mail & a few have turned up from charity kiloware over the years which have sold for up to \$750 each. A block of sold in Ace Auctions sale 29 for \$300+BP	\$140
2712	Somaliland Protectorate 1951 KGV defin surcharges with the "Shilling" vals being top marginal. MUH. SG 125/35, Cat. £55 (11)	\$25
2713	South Africa - Cape of Good Hope 1853 1d & 4d on blued paper, latter with right corner a trifle short before slightly blued paper for 1d brick-red & 2 shades of 4d (SG 3, 4 & 4a). Also 1855/63 1d rose & rose-red, 4d in 2 shades, 6d in 3 shades & 1/- in both catalogued shades. The 1/- dark green has tight margins, as does the 6d slate-lilac but others are all clear 3 margin examples. Ex Barratt-Lennard. Total SG cat. £4,400 (16)	\$700
2714	1855/63 1/- bright yellow-green. Superb used with 3 broad margins. SG 8, Cat. £325	\$100
2715	1861 4d pale milky blue "woodblock" with wide margins on all sides. SG 14, Cat. £2,750	\$500
2716	1863/64 1d in 3 shades, 4d in 4 shades, 6d joined pair & 1/- bright emerald-green. Apart from 1d deep brown-red with margin touching at base & deep carmine-red touching left side & left part of base, all are 3 margins incl the 6d bright mauve pair. All from the DLR printing from Perkins Bacon plates. Fine used in exceptional cond. Ex Barratt-Lennard. SG Cat. £3950 (8 + pair)	\$700
2717	1864 1d carmine-red. MNG with 3 good margins. SG 18, Cat. £325 as MLH	\$40
2718	1864 1d deep brown-red pair with broad margins. Fresh MLH/MH ex David Crocker in South Africa. SG 18b, Cat. £1300+	\$350
2719	1864 4d blue. Fine used with 3 clear margins. SG 19a, Cat. £140	\$50
2720	1864/77 "Outer Frame Surrounding Design Change" with 1d rose-red (2 MLH, 4d fine used & 3 MLH, 6d pale deep lilac in 3 shades MLH plus bright violet also MLH before 1/- green & another with wing margin both MLH & a deep green used. Also 1868 "Four Pence" surcharge used x 3 with 1 showing the "FONR" instead of "FOUR" variety (SG 27b, Cat. £700). Ex Barratt-Lennard. Total SG cat. £3400+ (16)	\$400
2721	1879 4d blue with "THE.EE" for "THREE" surcharge error. Fine used with 1952 & 1955 BPA certs. SG 34b, Cat. £275	\$100
2722	1899 COGH ½d, 1d, 2d & 2½d surcharged "PENCE" & "ZAR" contemporary forged ovpts as per Joh Groenewalds book on these. All fine used with forged partial "Vryburg" cds's. SG 1/4, Cat. £1200 if genuine! (4)	\$100
2723	South Africa 1926 1d Plate Proof imperf pairs in black for the centre & of the frame. Pretoria typographed printings with 1972 Hermer auction notes. Ex David Crocker original costing R450.	\$120
2724	1910 10/- deep blue & olive green KGV, Plate 1 MUH/MLH pair. SG 16, Cat. £380 + premium for MUH & Plate No.	\$200
2725	South Africa-Natal 1902 10/- deep rose & chocolate KEVII. Fine MLH. SG 141, Cat. £140	\$50
2726	1902 £1 black & bright blue KEVII. MVLH verging on MUH & perfectly centred. SG 142, Cat. £350	\$150
2727	South Africa-Mafeking Siege 1900 3d pale blue on blue Gen. Baden Powell. Fine used. SG 19, Cat. £550	\$200
2728	South Africa-Orange Free State 1892 (11th Jan) Stampless cover from Bloemfontein to Winburg endorsed "in diens" with 2 strikes of the circular "Orange Vrystaat Artillerie" official cachets containing the OFS arms & crossed cannons struck in green. Winburg JA 18 92 b/s. Perimeter faults at base incl most of lower backflap missing. However purported to be 1 of 2 known covers bearing double strikes of this very scarce cachet.	\$200
2729	South West Africa 1931 ½d to 20/- defines in F/U pairs plus 1937 1½d train pair & 1943 War Effort ovptd 1/3d MUH, the 5/- being in a block of 4. Total Cat. £420+	\$80
2730	Spain 1984 "Concerto Espana" folder with embossed Arms affixed at top & numbered 001625 inside noting the attendance at the concert of Sophia, Queen of Spain with her signed colour photo on following page. Last 2 pages with M/S's both perfd (No. 0009737) & imperf (No. 03627) plus pictorial cachets on Europa 1984 pair & FIP stamp. A beautiful production, which cost vendor €100.	\$60
2731	2021 "Equality Stamps" set of 4 in pres pack. These were issued by the Spanish Post Office to promote the concept of equality as the Black Lives Matter protests have played out globally plus the endeavours of various sporting personalities & politicians to bring this matter to the forefront. In the process Spain issued 4 stamps in different skin tones with 0,70€, 0,80€, 1,50€ & 1,60€ values in a bid to promote the cause. However in making the lowest value black & the highest value white they created a massive storm of protest resulting in an instant withdrawal of the issue as news channels and social media took up the "fight"!! These have been highly sought after but virtually impossible to obtain. One of our vendors happened to be in the right place at the right time hence this opportunity to source an example. Exc condition complete with matching outer pack envelope	\$900
2732	St Helena 1934 Centenary set of 10 to 10/-. MUH but even gum toning on all. SG 114/23, Cat. £425 (10)	\$80
2733	1938/44 KGV to 10/- MLH but light even gum toning & 1953 QEII Pictorials to 10/- MLH (hinge remnants). Arranged on Lindner pages. Total SG Cat. £230 as MUH. (27)	\$40
2734	St Kitts Nevis 1923 Tercentenary set of 13 to £1 MLH. The 1/- creased & lowest 4 vals with hinge remnants but 2/- to £1 are attractive MLH. SG 48/60, Cat. £1200 (13)	\$350
2735	1938/50 KGV defines to £1 MLH with 6d in 2 shades & 1952 to \$4.80 MLH plus St Lucia 1936 to 10/- MH/MLH (even overall toning) & 1938/48 KGV to £1 incl perforation changes to 1/- MLH & then fine MLH to £1. Total SG Cat. £350 (63)	\$60
2736	St Vincent 1899 QV key type to 5/- MH/MLH (stains) & KGV to £1 MUH & to \$4.80 MLH. Total SG Cat. £260 of which QV set is £150. (43)	\$40
2737	1921/32 £1 mauve & black, script wmk. Slightly aged MLH & well centred. SG 141, Cat. £120	\$40

2738	Switzerland 1912 Pro Juventute forerunners set of 3. Fine MUH & rarely seen in this cond. Zumstern numbers I, II, III, Cat. €500 for MLH (3)	\$450
2739	1937 45¢ Airmail on grilled paper sheet of 25. MUH. Cat. £75+ premium for a MUH full sheet	\$40
2740	1942 10¢ recycling trilingual issue in used pairs with 6 horizontal & 5 vertical. Incls Italian (7) in combination with French or German language. Difficult to duplicate! (22 stamps)	\$30
2741	1934 NABA Philatelic Exhnb M/S. MVLH with all stamps MUH. SG MS357, Cat. £550	\$200
2742	1936 Pro Patria M/S. Fine used with crisp 1937 Zurich cds's. SG MS367, Cat. £325	\$100
2743	1908/24 20¢ to 3f seated Helvetia with 1 colour of each value. MH with hinge remnant on each but free of toning. 20¢, 30¢ & 35¢ centred left, others well centred incl 3f which is Cat. £425. SG 232/46, excl 237/38 & 243, Total Cat. £600 (11)	\$50
2744	1950 "NATIONS UNIES OFFICE EUROPEEN" ovptd set of 20 to 10f. MLH with Zumstein Cert. (1971) SG LUI/20, Cat. £700 (2)	\$100
2745	Tanganyika 1917/21 10R red & green on green KEVII with "G.E.A." ovpt. Fine used. SG 60, Cat. £475	\$150
2746	1927/31 £1 black & brown-orange KGV, script wmk. Slightly aged MUH with right selvedge. SG 107, Cat. £275+	\$120
2747	Tanganyika - Mafia Island 1917 India green ovptd "I.E.F." & further handstamped "G.R. Post MAFIA" in black. Fine MVLH. SG M44, Cat. £180	\$90
2748	Tonga 2014 \$11.30, \$16.90 & \$28 Birds set of 3 in se-tenant sheetlets of 18 with 60 sets in 10 sheetlets. Fresh MUH & a useful thematic for re-sale. FV T\$3360 (A\$2200). SG 1756/58, Cat. £2880 (10 sheetlets)	\$130
2749	1899 1d Royal Wedding block of 4 showing "1889" variety of ovpt on top right stamp & "hyphen 3mm" on left stamps. Accompanied by Ceremuga Cert (2008). MLH. SG 54/a/b, Cat. £390+	\$150
2750	2012 \$27 Democracy 1st Anniv imperf M/S's x 70. Fresh MUH. SG MS1643, Cat. £1890 (70)	\$50
2751	2015 \$8 Year of the Sheep in full sheetlets of 16 with commem tabs x 4. MUH SG 1761, Cat. £480 plus 1994 T\$10 "Tonga & Walsall Security Printers in Self-Adhesive Stamps" Prestige booklet with stamps on every pane ovptd "SPECIMEN" in black. Rarely seen.	\$70
2752	Tonga - Niuafo'ou 2014 \$11.30, \$16.90, \$28 Butterflies & Insects set of 3 in se-tenant sheetlets of 18 with 60 sets in 10 sheetlets. MUH. FV T\$3360 (A\$2200). SG 399/401, Cat. £2940 (10 sheetlets)	\$150
2753	Trinidad & Tobago 1896/1906 £1 green & carmine. Fresh MUH. SG 124, Cat. £200+	\$120
2754	Turks & Caicos Islands 1917 1d KGV with "WAR TAX" h/s overprint doubled. MLH. SG 140c, Cat. £180	\$50
2755	USA 1881 Chester, England addressed cover with 1879 1¢ & 2¢ pair tied by obliterator strike with neighbouring "Cohoes NY" cds. Neat "PAID LIVERPOOL U.S. PACKET 17 AP 81" red cds & part Chester receipt of same date indicating that the "Paid" strike was applied on arrival. Minor soiling & no back flap but remains attractive.	\$40
2756	1915 Panama Pacific Expo set incl both perfs of 1¢, 2¢, 5¢ & 10¢ orange plus 10¢ yellow, perf.12. Some are MUH, 5¢ perf.10 MH with 1¢ & 10¢ perf.12 MLH. SG 397/404, Cat. £1000 (9)	\$300
2757	1929 1¢ to 10 "Kans." & "Nebr." ovptd sets (no 6¢ orange). Fresh MLH. SG 659/79, Cat. £500 (20)	\$100
2758	1847 5¢ red-brown imperf on bluish paper with close but clear margins, just touching at top left corner. Professionally redistributed gum. SG 1, Cat. £7000	\$1,000
2759	1861/62 30¢ dull orange Franklin. MLH but professionally regummed reflected in reserve. Useful "spacefiller". SG 71, Cat. £1000	\$120
2760	1861/62 5¢ brown-yellow Jefferson. MLH & well centred but unfortunately regummed, probably in Europe during the 1990's. Could make a MNG example at this reserve. SG 67a, Cat. £30,000	\$1,000
2761	1893 \$3 Columbus. MNG with tiny tear above "ST" but reasonably centred & remains collectable. Useful at this reserve. SG 248, Cat. £1800	\$150
2762	1908/09 \$1 violet-brown Washington, perf.12. MLH with good centering. SG 342, Cat. £475	\$100
2763	1986 (28th Jan) illust cover with USA 22c Whelks x 2 tied by 2 diff Kennedy Space Centre, FL pmks incl one pictorial with "Space Shuttle - For Benefits on Earth" & endorsed "CHALLENGER We Mourn Seven Heros Scobee-Smith-McNair-Jarvis Onizuka-Resnik McAuliffe" & "Challenger Exploded". Light aging but highly unusual being pmkd on the day of the tragedy.	\$50
2764	1998 & 1999 \$3.30 S/A booklets in uncut sheets of 6 booklets. One of 1998 Tweety & Sylvester & 2 of 1999 Daffy Duck. All checked & found to have all Die cuts in place. As sheets are unfolded & received from USA philatelic source, the envelope containing them is very large, with Daffy Duck booklet (damaged), Sonoran Desert & Arctic animals sheets plus large multiples of the "H" rate make up stamp bringing total postage to US\$29.55, all diligently cancelled by the Shalimar (Florida) PO. Face value of the uncut sheets is US\$60	\$50
2765	Vatican 1935 Juridical Congress set of 6. Fine MLH. SG 41/46, Cat. £275 (6)	\$50
2766	Zanzibar 1895 "Zanzibar" ovpts on India to 5R (excl 1R slate). Fine used or CTO. SG 3/21 (simplified), Cat. £490 (14)	\$180
2767	1908/09 Sultan Hamoud/Port View set of 14 to 5R ovptd "SPECIMEN". MH, each with large paper hinge remnant hence low reserve. SG 225s/38s, Cat. £325	\$50
2768	1908/09 10r to 200r Port View high vals ovptd "SPECIMEN". MH with large paper hinge remnants hence low reserve. SG 239s/45s, Cat. £1275 (7)	\$200
2769	1908/09 40r black & orange-brown Dhow in left marginal block of 4. Fine MUH with stunningly fresh appearance. SG 242, Cat. £3800 plus premium for MUH multiple	\$1,800
2770	1908/09 200r black & orange-brown KGV in bottom left marginal block of 4. Fine MUH & a remarkable block. SG 245, Cat. £7200 plus premium for MUH multiple	\$3,200



**ACE STAMP AUCTIONS WILL BE ATTENDING THE
CANBERRA STAMPSHOW 2020**
THURSDAY 12th - SUNDAY 15th SEPTEMBER
Thorbred Park, 1 Randwick Road, Lyneham ACT
**SELECTED LOTS WILL AVAILABLE FOR
VIEWING AT STAND NUMBER 13**

PLATE 11



1367



1968



2154



2261



2281



2307



2447



Ex 2573

PLATE 12



Ex 2353

2363

2410

2413

2414

Ex 2415



2417

2433

2436

2438

2446



2439

2444

2445

Ex 2473



2510

2513

2517

2524

2529

2613



Ex 2597

2606

2617

Ex 2652

Ex 2675

2687



2692

2693

2718



Ex 2731



2698

2760

2770



PLEASE VISIT OUR WEBSITE TO SEE ADDITIONAL IMAGES
www.cestampauctions.com