

ACE STAMP AUCTIONS

PUBLIC AUCTION No. 27

11am & 1.30pm Saturday 28th March 2020

10am & 1pm Sunday 29th March 2020

Cannington Exhibition Centre, Cnr Albany Hwy & Station St Cannington



1520 1523 1639 1656 1657 1659 1709 1765



1491 1070



2724



1936



1993



2685



2538



2683



1559

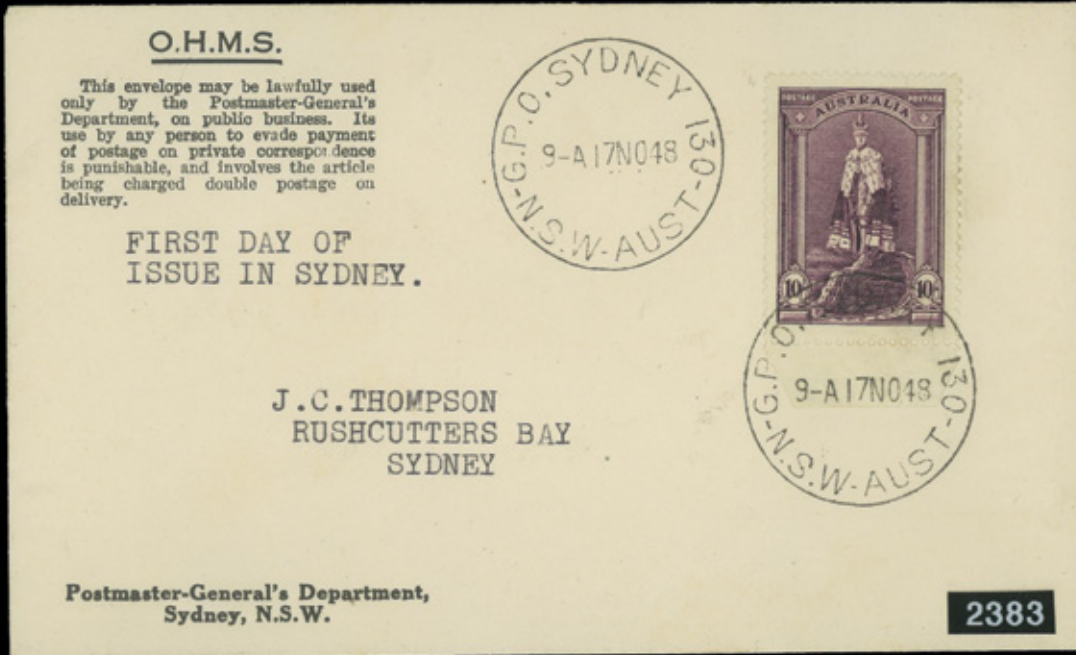

2383



2837



2185



2613



PO Box 1840 Ellenbrook, Western Australia, 6069
 Telephone: + 61 (08) 9297 3040 or 0414929235
 Email: ianboulton@acestampauctions.com
 On-line Catalogue: www.acestampauctions.com





Ex1449

1458

1459

1467

1474

1476

1478



1479

1480

1481

1485

1486

1488

1489

1492



1493

1494

1495

1498

1501

1503

1505

1507



1509

1510

1513

1514

1515

1516

1517

1519



1521

1522

1526

1531

1532

1533

1537

1538



1540

1542

1545

1547

1550

1564

1566

1567



1573

1576

1577

1579

1583

1586

1591

1592



1593

1595

1596

1600

1601

1607

1609

1613

ACE STAMP AUCTIONS SALE No. 27

Saturday 28th March 11.00am Coins & Banknotes

1.30pm Box lots, World & Australian Collections, Thematics & Literature

Sunday 29th March 10.00am Western Australia & Australian & World Airmails

**1.00pm Australia Kangaroo & KGV issues, pre-decimal & decimals, States & Territories
incl NWPI, Great Britain & single Country lots**

Viewing from 8.30am on Saturday & 8.00am Sunday

Cannington Exhibition Centre, Cnr Albany Highway & Station St, Cannington

Auctioneers: Rob Mandanici, Sam Mannino, Trevor Lacy & Terry Finlayson

Dear Collector

I have great pleasure in presenting our largest auction catalogue yet with 3000 lots, 87 vendors and pre-sale reserves of nearly \$700,000. We are honoured to be able to offer lots from the late Derek Pocock and Joe Crum collections, both very sad losses to the West Australian collecting fraternity, so too was the sudden passing of our dear friend, collector and a regular helper at Ace Stamp Auctions, Rob Cook. He was greatly admired by all who knew him and was incredibly generous with his time and assistance. We are delighted to have his wife Dee still involved in the auction weekends.

As many of you know, this auction was due for last November but following a random brain bleed, I was admitted to Intensive Care for 2 weeks followed by the brain trauma unit. Needless to say, it has been a traumatic journey, but I have been truly blessed with my recovery and this auction catalogue is a testament to this. During this time Christine and I received many messages and calls of support from collectors which meant a great deal to us both. Even more so was the fact that not a single vendor withdrew their lots even with the uncertainty surrounding my illness. This gave me an even greater determination to return to work and have this catalogue out with all those vendors material. Thank you all for your confidence in both us and our business, it was sincerely appreciated. Thanks too to John McPhee and Trevor Lacy for their describing efforts to bring this sale to fruition.

As always, I hope you enjoy the catalogue, especially as there are so many interesting areas with such variety. We have re-introduced the coins and banknotes section with a scarce 1960/65 £5 Coombs & Wilson Star note with first prefix TC10 76431*. It is aUnc & in a PCGS Gold Shield Grading wallet. (lot 79) and a 1862 Sydney Mint QV half gold sovereign in EF condition & also graded by PCGS. (lot 1) The "box lot" section has never been stronger and "bargains" await for those attending. We are proud to present over 740 one-country, Australian and thematic collections. These range from general accumulations with large cross sections of World through to specific countries and themes noting for example the massive Aircraft & Aviation collection in 27 volumes, a true lifetimes collection. (lot 933)

Once again, we have reserved Sunday morning for Western Australian collections, stamps, postcards, postmarks & postal history followed by a wonderful array of Australian Airmail covers with many signed and low quantities flown. No doubt under-priced as we all await the next edition of the Australian Air Mail Catalogue which is due out soon.

Australian Kangaroos & KGV are well represented with numerous useful varieties for the specialist including a new third watermark discovery, 2½d indigo, Die II perfined "OS NSW" with "missing "1" in fraction" variety. It is fine used with clear Sydney cds & a Drury Cert stating, "Believed unique stamp and Australian Philatelic Rarity of the highest order" (lot 1559) In addition there are lovely Monogram examples and high values in superb condition which are becoming increasingly scarce including a third watermark £2 grey-black & crimson with "broken coast in Bight" variety. It is fresh MUH & well centered (lot 1656)

There is a strong and varied decimal section, often overlooked but containing attractive errors and recent exhibition issues including commemorative PNC's. Australian FDC's have been separated (lots 2381-2466), the highlight being the 1923 (7th March) 1½d green single wmk KGV horizontal pair on an unaddressed FDC with Parkville cds's being the official First Day of Issue. (lot 1839) plus one of the 2 recorded 1948 (17th Nov) 10/- Robes on thin paper with bottom selvage on PMG Dept OHMS Thompson typed address FDC with neat GPO Sydney cds. (lot 2383)

There is an excellent range of both Commonwealth and Foreign single lots including Great Britain with a QV to QEII cross section before our best offering of China. This vendor collected China in MUH blocks of 4 including the now famous 1980 Year of the Monkey (lot 2724). Also included are the 1962 Mei-Lan-fang imperfs & Miniature Sheet (lots 2694/95) We separated out the key sets in lots 2688-2724 while the collections can be found in lots 231-241.

As we begin work on the next auction, please do not hesitate to contact us to assist with the sale of your collection or even an outright sale if you are considering downsizing and wish a prompt settlement. We travel the State and are always buying, so feel free to call and discuss.

I would suggest you leave plenty of time to read and appreciate this catalogue not forgetting we have scanned 1800+ lots on our website at www.cestampauctions.com The search facility will assist with those searching for specific material. For those viewing on the auction weekend prior to the 4 sale sections, even though we lay all the lots out, be aware this is our largest sale yet and you may need to prioritise to ensure you view all those lots of interest.

Once again, thank you for your continued support of Ace Stamp Auctions, especially the vendors and of all you, the collectors who have regularly bid with us since our first auction in 2008. Finally, my sincere thanks to my wife Christine, who has been a rock from that very first auction and through the trials and tribulations of late!

Good luck with your bidding & happy collecting in 2020!

Ian Boulton

ACE STAMP AUCTIONS ABBREVIATIONS

AAMC	Australian Air Mail Catalogue	M/S	Miniature or souvenir sheet
ACSC	Australasian C'wealth Specialist Catalogue	MUH	Mint Unhinged
ASC	Australasian Stamp Catalogue	MLH	Mint Lightly Hinged
BPA	British Philatelic Assoc. Expertising. Cert	MVLH	Mint Very Lightly Hinged
B/S	Back stamped	O/C	Off Centre
Cat.	Catalogue	OG	Original gum
CDS	Circular Date Stamp	Ovpt	Overprinted
CTO	Cancelled to Order	PD	Postage Due
CERT.	Certificate of Genuineness	Pmk	Postmark
Cond.	Condition	PPC	Picture Postcard
CPS	Counter Printed Stamp	PSE	Pre-stamped Envelope
CV	Catalogue Value	PTSA	Priced To Sell At
Dupl.	Duplicated	Reg'd	Registered
Eng	Engraved	S/A	Self Adhesive (also known as peel & stick)
Env	Envelope/Cover	SG	Stanley Gibbons Catalogue (£)
Exc	Excellent	SS	Seven Seas - Aust made Pictorial album
FDC	First Day Cover	STC	Stated to catalogue
FDI	First Day of Issue	UNUSED	Mint without gum
F/U	Fine Used	U	Used
FV	Face Value (\$)	Var.	Variety or flaw
GU	Good Used (i.e. less than fine)	VF	Very Fine
H/S	Hand stamp	VG	Very Good
Incl	Including	W/C	Well centred
Inv	Inverted	Wmk	Watermark

COINS & BANKNOTES - Grading & terminology used in this catalogue

Proof: Proof coins are struck using specially hardened dies & highly polished blanks. The result is great clarity & depth of detail. Most modern proofs (1966 onwards) contrast a brilliant mirror background against delicately frosted detail.

Prooflike: Often a non-official mint strike, or medallic in nature.

Brilliant Uncirculated (B/Unc) or choice Unc: Uncirculated, but with higher than normal sheen.

Extremely Fine (EF): Coins shows only traces of wear to high points of the design & only light surface marks from circulating. Otherwise the design is clear and sharp & the coin will have much lustre. Notes are clean & crisp with only the slightest signs of creases and folds.

Very Fine (VF): Lustre has gone and there will be flatness on the design of a coin. Other traces of wear may also be evident. Banknotes of this grade will show distinct signs of handling though the paper will still be reasonably crisp.

Fine (F): The effects of handling will be quite evident from the amount of flatness to the design of a coin. Notes will have clear signs of soiling & heavy creasing, possibly also some tearing.

Very Good (VG): Most details of a coin's design will be all but gone, but the basic design and date are still visible. Notes of this grade are near the end of their useful life & are of little value unless they are rare.

Choice: An exceptional example of the given grade.

Good (g): Use of the prefix good (e.g. gVF) indicates that the item is slightly better than the grade stated.

About (a): Use of this prefix (e.g. aEF) indicates that the item is almost at the grading designated.

AIRMAILS & FLIGHT COVERS - Grading & terminology used in this catalogue

Good Condition - The cover is sound with no major faults or damage to the key parts such as the stamp, vignette or postmarks. However there may be light wear, corner creases, minor bends/folds, etc but nothing that detracts from the cover.

VG Condition - Above average condition for a flight cover with none of the above minor faults.

Excellent Condition - Superb grade, fault free and well above expected condition.

Heavy foxing/toning, folds, tears and tape remains/repairs have all been described accordingly however remember we are dealing with historic, aged covers that have been handled outside of the clinical condition of the today's mail centres so there must be understanding of this when bidding.

Please Note; The date shown at the front of each description is the date that appears in the AAMC and was the earliest date that the flight or later intermediates or return routes began. This is done for ease of use with the catalogue and thus we have done the same to ensure the AAMC can be used in conjunction with this auction catalogue. Hence the actual "flown" date may not be the one at the start of the description but should appear within the text.

**LOTS IN BOLD APPEAR IN THE COLOUR PLATES OF THE CATALOGUE
FOR ADDITIONAL IMAGES, PLEASE VISIT www.cestampauctions.com**

CONDITIONS OF SALE

BIDS The highest bidder shall be the purchaser. Where floor bids do not exceed the highest postal bid, that postal bidder will pay the reserve when no other floor or postal bids have been received or one bidding step over the second highest postal or highest floor bidder.

BIDDING For those not attending the auction, bids can be placed by mail, telephone or email. We no longer accept bids by fax due to previous problems confirming safe receipt of them. Email bids are encouraged and will be acknowledged by return email. Such bids should be received in our offices no later than 8.00pm, WA time, on Friday 27th March for Parts 1 & 2 and 8.00pm, WA time, Saturday 28th March for Parts 3 & 4. Bids received that are not a bidding increment figure as below will be rounded down to the nearest increment. Thank you.

BIDDING INCREMENTS Bidding shall progress in the following increments;

Up to \$50 bidding will rise in increments of \$2

From \$50 to \$100 bidding will rise in increments of \$5

From \$100 to \$300 bidding will rise in increments of \$10

From \$300 to \$500 bidding will rise in increments of \$20

From \$500 to \$750 bidding will rise in increments of \$25

From \$750 to \$1,500 bidding will rise in increments of \$50

From \$1,500 to \$3,000 bidding will rise in increments of \$100

From \$3,000 to \$5,000 bidding will rise in increments of \$200

From \$5,000 to \$10,000 bidding will rise in increments of \$250

From \$10,000 upwards at auctioneers discretion

BINDING CONTRACT By placing bids in the auction, the bidder is entering into a binding contract to purchase all the lots he/she is awarded with the additional Buyers Premium.

BUYER'S COMMISSION A Buyers Commission of **12.5% (plus GST for Australian Residents)** will be added to the hammer price.

DELIVERY shall be made to bidders upon receipt of payment. Postage & packing is at the purchaser's expense and unless otherwise requested, lots will be mailed within Australia by ordinary mail and overseas lots by Airmail. Lots over \$100 (incl of BP) will be posted by Registered Post and over \$500 (incl of BP) by Platinum Express Post with any additional insurance, over and above Australia Post's maximum payout for the respective service, to be requested by the successful bidder if required. After 12 years of auction business, we have never had any missing packages using the above Australia Post Registered, International Registered, Express or Platinum Post services.

DISPUTES If any dispute arises as to the highest bidder the auctioneer shall have absolute discretion to determine the dispute and may put up again and resell the lot in respect of which the dispute arises.

ESTIMATES The estimates are the reserves and thus bidding will begin at the estimated prices. Please Note: Bids under the estimate will not be accepted. **Opening Prices** will be shown on the website at least 72 hours before the auction.

EXCHANGE RATES At time of printing (subject to fluctuation) the Australian Dollar equals;

UK £0.51p, US \$0.66, Euro €0.60, Japan ¥72, NZ\$1.04, Singapore \$0.92

GOODS & SERVICES TAX (GST) Most lots in this auction are sold on behalf of private vendors and as such are exempt from GST. All lots are sold GST inclusive where applicable. (A GST Tax invoice will be supplied on request.)

PAYMENT must be made immediately upon your last bid in the room on the day. Payment by cash is preferred however personal cheques will be accepted with identification. In addition we also accept the credit cards, Visa & Mastercard and all Debit cards. A 1.5% service charge will be added to all invoices when a credit card is used.

POSTAL BIDDERS are encouraged to include credit card details on the bid form so that lots can be despatched immediately. The 1.5% service charge will be added to the total amount. Alternatively full payment should be sent within 7 days of the receipt of invoice. If any purchaser fails to pay in full for any lot within the time stated, compound interest may be charged on the outstanding amount at the rate of 2.5% per month plus a \$20 accounting fee. Payment can be made by Bankers cheque in Australian dollars (or personal cheque if known by Ian Boulton), Money Order, bank notes in Pounds Sterling, US Dollars or Euros sent by Registered Mail at senders risk or Direct bank transfer.

Direct Bank Transfer Details:

Name: Ian Boulton Stamp Dealer

Bank: ANZ, Shop 9 The Promenade, Ellenbrook Western Australia, 6069

Acc No: 483096739 BSB: 016-352

PRICES REALISED Postal bidders can visit the website for prices realised on Monday 30th March onwards.

REFUSAL OF ADMISSION Ace Stamp Auctions reserves the right at our complete discretion to refuse admission to the auction premises or participation in any auction and to reject any bid/s.

UNSOLD LOTS Offers on unsold lots after the auction will be communicated to the vendor if received by telephone, email or in writing up to 21 days after the sale. Please provide the unsold lot number and the highest price you are willing to pay. **(Please note the 12.5% + GST Buyers Premium will be added to this figure.)** Please telephone for further information following the sale. (08) 9297 3040 or 0414 929 235

VIEWING All lots can be viewed on Saturday 28th March from 8.30am to 11.00 am for Coins & Banknotes and to 1.00pm for collections and Sunday 29th March from 8.00am to 1.00pm at the Cannington Exhibition Centre, Corner of Albany Hwy & Station St, Cannington. In addition there will be 1800+ lots scanned on the website leading up to the auction.

**SALE 27, PART 1 – 11.00am SATURDAY 28th MARCH 2020
COINS & BANKNOTES**

Australian Coins

1	1862 Sydney Mint QV half gold sovereign. EF, graded PCGS. McDonald 009, Cat, \$28,000	\$12,000
2	1868 Sydney Mint QV gold sovereign. aUnc, graded PCGS.	\$750
3	1910-1961 range of Threepences x 10. Mixed cond. (21)	\$60
4	1911-1962 Halfpenny collection in Hendo Coin Album. Complete bar 1923. Mixed cond, some better grade. (72)	\$80
5	1911-1964 Half Penny collection in two Whiteman coin albums. Excls 1915, 1918 & 1923. Mixed cond. (36)	\$40
6	1911-1964 Penny collection in 3 x Whiteman coin albums. Excls 1925 & 1930 but incl 1946. Mixed cond. (50)	\$75
7	1918-1962 range of Sixpences. Mixed cond. (29)	\$100
8	1936-1963 range of Florins x 65. Mixed cond. (65)	\$150
9	1937 Crown aUnc	\$75
10	1937 Crowns VF x 2 & 1966 50c round coins x 9. (11 coins)	\$100
11	1946-1963 selection of Shillings. Mixed cond. (17)	\$30
12	1966 50c round coins x 200.	\$1,000
13	1966 Unc coin set of 6 with round 50c in red wallet.	\$25
14	1966, 1977, 1980-1982, 1985-1988 & 1991-2001 Unc sets in RAM folders. 1966 has worn packaging otherwise all fine. Retail \$850+ (19 items)	\$300
15	1981 \$200 Royal Wedding commem 22 carat gold coin in small RAM wallet. Unc	\$600
16	1988 \$2 proof coin, 1996 Parkes, 2001 50c Federation, 2004 Student Design, 2004 Eureka Stockade, 2005 Gallipoli, 2007 SHB, 2008 Canberra, 2008 Year of Planet Earth 2 coin set, 2011 Ashes, 2014 \$2 Remembrance Day, 2015 Richie Benaud, 2016 6 coin set, 2016 \$1 "The Spirit Lives Across Australia" RAM x 3, 2017 \$1 Citizenship Perth Mint, 2017 \$2 Remembrance Day, \$1 Trans-Australian Railway RAM x 2. All Unc in pres wallets/boxes. (20 items)	\$50
17	1988 \$5 Parliament House x 5, 1990 \$5 Anzac, 1996 \$5 Bradman & 2000 Sydney Olympics \$5 sports x 6 diff. Also 1984 \$1 kangaroos x 3, 2009 \$1 Citizenship & 2014 Anzac Day all in RAM packaging. (18 items)	\$70
18	1989 QEII Holey dollar & Dump in silver. aUnc plus Tuvalu Titanic 100th Anniv coloured coin.	\$30
19	1998 \$1 Parliament House "10 Years On" silver proof coin. Exc cond. Retail \$40+	\$20
20	2000 \$1 Victoria Cross - Valour coin Unc on presentation card. Retail \$225	\$60
21	2004 AFL Gold Plated \$5 Proof coin in football shaped pres boxes x 2. Exc cond. Retail \$55 ea.	\$40
22	2012 \$2 Australian Open gold plated silver proof coin in RAM pres case. Retail \$150	\$75
23	2015 "GALLIPOLI" Silver Stunner 43 mm two tone coin with C.O.A. & limited to 500 in pres case. Exc cond.	\$20
24	2016 "The Change Over" Unc set of 6 in folder plus 2012 \$5 Town Halls Brisbane "Special Release" wallet. (2 items)	\$30
25	2016 \$2 Olympic Coloured Coin Collection in 3 wallets with 2 diff outer designs plus 2 x Australian Paralympic Team folders. (17 x \$2 coins in 5 wallets)	\$40
26	2016 10c "Cotton & Co. certified mint rolls x 4. Selling on Ebay at \$35+ each	\$80
27	2016 ANZAC to Afghanistan Coin Collections with pres folders complete set of 14 coins with first RAM 25c coins x 2 sets. Exc cond. (28 coins & 2 folders)	\$60
28	2017 50c coloured coin Ford Australia Heritage set in original pres tin. Exc cond. Retail \$240+	\$80
29	2018 "100 Years of ANZAC" 20c & 25c coins in wallets commemorating Kokoda (4), Long Tan (3), Peace (3), Gallipoli Landing (2), "Our Legends" (7), Medal for Gallantry, DFC, George Cross, "Mateship", Last Post, AIF, Nurses, Remembrance Day, Aust Defence Medal, etc. All in exc cond. (60)	\$30
30	2018 \$2 "30 Years of the \$2 Coin" with "M" Privy Mark proof coin in RAM box from ANDA Melbourne show. Retail \$75	\$30
31	2018 50c coloured coin Ford Australia Heritage set 7 in original "Powered by Ford" pres tin. Exc cond. Retail \$140+	\$70
32	2018 50c coloured coin Holden Australia Heritage set of 7 in original "High Octane" pres tin. Exc cond. Retail \$190+	\$90
33	2018 Commonwealth Games Gold Coast \$1 & \$2 coloured coin pres folders x 2 plus 2018 30th Anniv of \$2 coin folder with 12 diff designs of \$2 with 8 of these coloured. Retail \$130 (3 items)	\$40
34	2019 \$1 Opal Lunar Series Year of the Pig 1oz Silver Proof Coin by Perth Mint. Exc cond. Retail \$120	\$50

World Coins

35	England 1630's Charles I. gVF Cost vendor \$590	\$380
36	England 1689 William & Mary Half Crown. VF Cost vendor \$625	\$450
37	England 1798 1/3 Guinea gold coin on 9ct mount.	\$150
38	Germany - Saxony 1625 silver & bronze Thaler. Johann George I in armour & half-length Spanish shield with central Saxony Arms. Cat. Km 132.	\$300
39	Great Britain 1978, 1982, 1988 & 1999 Proof coin sets plus 1983 8 coin, 1985 7 coin, 1995 8 coin & 1999 8 coin Unc sets all in Royal Mint pres folders. Also "Pounds, Shillings and Pence" Royal Mint pres folder with 8 pre-decimal coins, 1983 £1 & 50p "Europe" coin set. All in exc cond. Retail \$280+ (11 items)	\$120
40	Great Britain - Jersey 2015 Red Arrows colour commem coin Unc x 2. Most attractive. (2)	\$30
41	India 1889 1/4 rupee. EF	\$50
42	New Zealand 1949 crowns EV to aUnc. (5)	\$75
43	New Zealand 1965 last minting set of 7 coins x 7 & 1967 first minting of Decimal Currency x 6. All in Royal Mint, London commem packs & Unc. Retail \$260+ (13 packs)	\$60
44	New Zealand \$1 Unc coins in individual cases for 1967 Decimal Currency, 1969 Cook x 4, 1974 C/wealth Games x 2, 1977 QEII Silver Jubilee, 1978 Parliament, 1979 \$1 QEII, 1980 \$1 Fantail, 1981, 1983 x 2 & 1986 \$1 Royal Visits plus 1982 \$1 Takahe, 1983 \$1NZ Coinage Anniv, 1984 Black Robin, 1985 Black Stilt, 1986 Kakapo, 1987 Nat Parks Cent, 1988 Yellow Eyed Penguin, 1989 C/wealth Games in 4 designs & 1990 Waitangi Treaty. Retail \$250+ (27 items)	\$50
45	New Zealand 1977 QEII Silver Jubilee, 1978 Parliament, 1979 \$1 QEII, 1980 \$1 Fantail, 1981, 1983 & 1986 \$1 Royal Visits plus 1982 \$1 Takahe, 1983 \$1NZ Coinage Anniv, 1984 Black Robin, 1985 Black Stilt, 1986 Kakapo, 1987 Nat Parks Cent, 1988 Yellow Eyed Penguin & 1989 C/wealth Games silver proof coins in cases. Retail \$500+ (15 items)	\$250
46	New Zealand 1977 to 1990 & 1992 Unc sets of 7 in wallets. (15 items)	\$100
47	New Zealand 1978 to 1990 plus extra 1982 & 1992 Proof sets of 7 in individual cases. Retail \$500+ (15 items)	\$100
48	New Zealand 1990 commem set of 6 with \$1 kiwi & 50c Endeavour & last \$1 & \$2 banknotes & first coin pair also in pres pack. Also 1992 \$5 Reserve Bank. All Unc. Retail \$120+ (3 items)	\$50
49	New Zealand 1990 Silver Proof set of 5 in RAM case & silver \$1 Treaty of Waitangi proof. Exc cond. Retail \$145 (2)	\$30
50	South Africa 1947-1960 silver crowns x 9. VF to aUnc	\$150
51	USA 1888 25c Quarter Dollar proof. Rare.	\$2,000
52	USA 1889 \$1 Eagle. EF in case.	\$25

Coin Collections & Accumulations

53	World Mixed tub of World coins incl Australian Half Pennies x 20 & Pennies x 46 of various dates. Weighs 2.8kgs.	\$30
54	British Pennies in Liquorice Allsorts tin from QV "bun" head plus world coins on pages & dual issue of 2020 \$1 Year of the Rat Lunar coins on pres card.	\$30
55	World mixture incl Australia. Mixed cond with majority appearing to be "holiday" money but hundreds & unchecked by us. Weighs 11.8kgs	\$40
56	Pascall Toffees tin with over 3kgs of Aust Pennies & Half Pennies plus Aust Florins & Canadian 1oz silver Mapleleaf.	\$80
57	World mixture in large chocolate tin from variety of countries incl NZ, Singapore, GB noting £1 coins & old Pennies. Mixed cond. Weighs 10kg+	\$30
58	World Cupro nickel 19 cased Crowns & Medallions etc. Noted 1951 5/- KGVI Festival of Britain in original box. (19)	\$30
59	Commonwealth Mainly Crown sized silver coins x 13 diff in various Mint packaging & cases. Unc (13 items)	\$200
60	World & Australia Mixed copper in large plastic tub. All periods in mixed cond. Weighs nearly 14kg. (100s)	\$80
61	Australia to Vatican sparse range in 4 quality albums sorted by country. Incls selection of US. Mixed cond. (100s)	\$40
62	World & Australia Mixed silver. 23oz	\$250

Ancient Coins

63	138BC Roman Republic G N Gellius. AF	\$60
64	132BC Roman Republic TI Minucius CF. F	\$50
65	129BC Roman Republic Marcius Phillipus. AF	\$50
66	35AD Julia Nammae Dupondius. F	\$40
67	98AD-117AD Trajan Denarius. VF	\$75
68	140AD Faustina Senior Dupondius. NF	\$40
69	140AD Faustina Senior Sesterius. NF	\$40
70	161-180AD Aurelius. NVF	\$30
71	180-192AD Commedus Dupondius (as in Gladiator!). F	\$40
72	238-244AD Gordian III Ant. GVF	\$40
73	253-260AD Valerian Ant. AVF	\$40
74	375-392AD Valentinian II AE Centenionalis. VF	\$30

Australian Banknotes

75	1918 Half Sovereign Cerutty Collins. NVF. Renniks 03b, Cat. c\$5000. A rare survivor.	\$1,800
76	1928 Half Sovereign Riddle Heathershaw. aUnc, rare in this grade. Renniks 07, Cat. \$6000	\$3,600
77	1941 £5 KGVI Armitage & McFarlane Note R75 762387. aUnc but small ink mark at top. Renniks 46, Cat. \$1500+	\$850
78	1960 £1 emerald Star note Coombs & Wilson. aUnc Renniks R34sb, Cat. \$12,500.	\$7,000
79	1960/65 £5 Star note Coombs & Wilson with first prefix TC10 76431*. aUnc in PCGS Gold Shield Grading wallet. Renniks 50S, Cat. \$52,000	\$30,000
80	1988 \$10 Bicentennial Polymer notes with "26 January 1988" imprint in pres folders x 3. Exc cond.	\$50
81	1993 \$10 last paper & first polymer pres folder with both notes Unc. Latter with "1 NOVEMBER 1993" printed in red next to amount. Exc cond. Retail \$100	\$30
82	\$100 Mawson/Tebbutt 24k gold coated reproduction banknotes x 2 framed showing each side. Most attractive & great for the coin den!!	\$30
83	Paper note range incl \$1 x 28, \$2 x 10, \$5 x 3, \$10 & \$20 plus a \$5 & \$10 Polymer. FV \$108	\$90

World Banknotes

84	Gibraltar 2006 £20 QEII & Admiral Nelson. Choice UNC.	\$120
85	New Zealand 1891 £1 The Union Bank Christchurch. Some light staining otherwise aUnc & a rare survivor.	\$1,500
86	New Zealand 1900 £1 The National Bank of NZ Ltd. Rare on hard card.	\$1,800
87	USA 2013 \$2 Jefferson uncut sheet of 8 with plating position guide sheet & info re note characteristics. Unc	\$60
88	USA 2013 \$5 Lincoln multi-coloured uncut sheet of 8 with notes explaining the latest security features. Unc	\$100
89	Zimbabwe 2008 \$10,000,000,000,000 (yes, ten trillion!) inflation banknote. Unc & PCGS graded.	\$80
90	World Range in VST album from mainly Asian countries noting Bhutan, Korea, Indonesia & Vietnam. Appear in Unc cond. (100+)	\$50
91	World Range of 48 notes with majority different. Very mix cond noting some KGVI & QEII Commonwealth. (48)	\$30

Medals

92	Germany 1914 WWI Iron Cross in good cond. Highly collectable.	\$75
93	2013 Centenary of Kangaroo & Map Stamps Australia 2013 World Stamp Exhibition medals in pres cases x 2. One with 10/- encapsulated 10/- stamp, other engraved. Attractive. (2)	\$30
94	2016 "The History of Australians in WWI" Macquarie Mint .333 silver commemorative medal collection. Features 16 WWI events incl "HMAS Sydney", "Camel Corps", "Bullecourt", "Villers", "Fromelles" & "Returning Home". Each encapsulated in folder with info card. Incls Kiribati \$10 "Simpson & His Donkey". Exc cond. (16)	\$50
95	Victoria Cross replica plus "Rising Sun" collar badge replica on info card. Brand new cond. (2)	\$30

SALE 27, PART 2 – 1.30pm SATURDAY 28th MARCH 2020

BOX LOTS

Please note that Box Lots are open to ROOM BIDDERS ONLY & must be collected on the day

- 96 Balance of vendor lot in large box incl Aust pre-decimal & decimal FDC's incl 9 x 1950's flight covers to/from Cocos & "Round Australia" airmail plus another Melbourne to Christchurch, Royalty thematic incl a GB £5 Queen Mother PNC & IOM 1005 Crown PNC & Diana 21st b'day MUH sets, Aust 1980's FDC's incl some WCS (FV \$70+), Norfolk Is MUH & used range noting 1962 Fish, 1966 Decimal surcharges to \$1 & 1967 Ship definitives all MUH (retail \$50+), stockbook of modern Aust F/U incl useful Int Post e.g. \$1.65 kangaroo x 6 & odd M/S, 1984 Barred Edge Framas CTO sets x 5 (retail \$50), early Aust ASCP maxicard sets, 2012 SG Collect British Stamps (as new cond) & Hong Kong FDC's. Also Russia Olympic FDC sets incl M/S's plus album of Russia & Poland with majority used, album of Territory aerogrammes incl PNG & Norfolk exhib & flown & signed examples (40) & another of Fiji & Christmas Is FDC's, a bag of MUH Territories incl Norfolk Is & Pitcairn. A basic range of pre-decimal Aust with odd F/U incl 1934 1/- Vic Cent x 6, Noted 1970 Grasslands unaddressed FDC that had cost \$100! (now retails at \$75) & a bundle of unused pre-decimal FDC envs from WCS & Royal plus unused Perth C/wealth games envs. Finally 1980's Aust pictorial pmks on PSE's in FDC album, Jersey MUH selection costing collector \$50 but incl £1 x 9, £2 x 3 & a £5 val & an album of Malaya/States & Malaysia incl 8 x 1994 pres folders made for VIP's & dignitaries with felt covers. A random lot with many pickings. (1000s) \$75
- 97 Huge box of material as donated to the RSPCA on our road trips. Mainly Australia pre-decimal & decimal used in stockbooks, on piece & loose plus 1970's-1980's FDC's. Noted some MUH Territories incl Fiji. Other World random ranges in old time albums & on paper with more Aust & some NZ noting vals to \$5 F/U. Hours of sorting. (1000s) *This lot is been sold commission free with all funds going to the RSPCA, so please bid generously.* \$40
- 98 Archive box half full of world commercial covers posted to Australia Post State Manager/Philatelic Dept in 1980's. Many registered & various cachets noted incl boxed "ON BRITISH POSTAL SERVICE". All appear stampless with Postage Paid h/s's or cachets from other postal administrations. Interesting mix. (100s) \$40
- 99 Vendor "balance of consignment" lot noting a Mint Sheet folder with random Aust, NZ & GB KGV/QEII sheets & part sheets incl a NZ Capt. Cook M/S, British Telecom private RAF commem unused phone cards (3 x £2), Tuvalu range of ovptd "OFFICIAL" issues all on 1980's envs with some commercially used (11), USA 1991 MUH commem stamp collection plus various small bags of used earlies, tins (some of which could be collectable in their own right) of dupl Aust pre-decimal used noting 1/- BCOF x 2. Also "Postage Stamps of Vietnam" album with numerous CTO issues, GB used on leaves, album of Malta incl QEII MUH sets, random covers noting 1906 Transvaal cover with "Central South African Railways Johannesburg Office of the Resident Engineer" cachet & postcard showing the CSAR Goods Shed & railway, GB KGV postal stationary used & mint, Aust 1970 Grasslands WCS FDC, NSW & Sydney early b&w & colour postcards of various scenes incl Watsons & Lavender Bays (26). Finally, Australia 1966-1991 Seven Seas Hingeless albums with used & another in standard to 1984 with FDC's added plus 33 x Hagners with more used incl pre-decimal noting vals to 9d Macarthur, 1/- Anzac (2), 2/- SJ, £1 Robes & £2 Arms. Useful pickings with care. (1000s) \$60
- 100 Stamps & covers collected by the RSPCA for a charity auction lot. Material yet to be delivered so could be anything!! *This lot is been sold commission free with all funds going to the RSPCA, so please bid generously.* \$40
- 101 Deceased estate of primarily Australia & Territories incl Fiji 1953-1986 Seven Seas Hingeless album with scattering of issues & Nauru 1916-1981 in KaBe hingeless album with later MUH sets plus KaBe album of Norfolk, Christmas Is, Cocos & AAT for same period with used/CTO. Also a stockbook of NZ QEII dupl issues used with odd MUH low vals. Aust pre-decimal used range with some basic kangaroos & KGV (musty!) but separate s/book with MUH/MLH range noting useful incl AIF to 6d, both 2/- Olympics, birds set of 7, later QEII commems to 2/6d before more decimals F/U with Navigators to \$4 plus album of 1980's FDC's incl 1971 Christmas block of 7. Another 2 albums of good to F/U dupl decimals all neatly arranged & an FDC album containing 1980's Aerogrammes & Lettercards in both mint & FDI in quantity. Also USA 1972-1976 Yearpacks with MUH issues, West Germany 1972 Munich Olympic Games M/S's x 12 MUH (odd gum fault but cat. £90), Nauru 1970's/80's FDC's (50+), GB range from QV to QEII used noting £1 RSW (average used) & KGV to 10/- with early QEII commems MUH with vals to £1, PNG 1970's/80's MUH sets plus Aust Territories MUH & CTO sets on Hagners incl Fiji with 1971 bird definitives to \$2 MUH & CTO (Cat. £32). A lot with potential. \$50
- 102 Suitcase crammed full with boxes containing glassines & envelopes of used Australia duplicates sorted by catalogue number with lesser quantities of USA, France & other mainly European countries. Quick check indicated better than average cond but majority appear common. A few mint Hungary post-WWI noted but overwhelmingly good to fine used. (10,000s) \$50
- 103 200+ Hagners & 4 sheet files plus several A4 sleeves & 11 sheet protector binders. Also small stockbook with USSR 1978-1989 CTO with odd MUH pictorials. (c170 + 6 MS's) \$50
- 104 World MUH, MLH & used in index card box of glassines with thematics of 1970's-1990's with some better incl Jordan 1963 Red Cross M/S (Cat. £33), South Korea 1980's M/S's, Vietnam 1990's, Mongolia 1986-1990 sets & M/S's, folder of Portuguese Colonies (sparse), c2000 GB & Aust used plus a couple of Hagners of China Junks & SYS MLH/used. Also Iran 1894-1939 CTO sets/reprints on Hagners. A varied lot! \$60
- 105 Australia kangaroos & KGV with latter incl 25 bundles of low vals in boxes & stockbooks. A treasure trove noting 4d kangaroo x 6 incl yellow-orange, 5d large & small perf "OS" plus other vals to 10/- (perf "OS") with vals to 1/- in quantity. Also some MUH/MLH general pre-decimal in small stockbook & a set (2 volumes) of Wim Smits "Between the Lines". A fantastic & enjoyable lot for the specialist in pre-1940 definitives. Well worth investigating! (1000s) \$250
- 106 Wooden box (300x200x120mm deep) with GB packs, aerogrammes, odd MUH Japan, Greece & Canada plus GB 1920-1943 personal ephemera incl Sunday School certificates etc. Nicaraguan bus tickets plus other odds & cinderellas complete an interesting lot! \$40
- 107 Suitcase with s/book of early Aust with some common kangaroos & KGV but noted 6d War Savings Spitfire stamp, 6d AIF F/U plus odd WA revenue, bundle of post WWII commercial correspondence. into Aust, another quality KaBe s/book of Aust noting 6d Kingsford Smith x 2 MUH plus early decimal MUH/MLH. Also Aust FDC's 1979-2007 noting 1982 Eucalypts booklet panes with pictorial FDI cancels, Framas, gutters & vals to \$5 (214) plus Aust Maxicards 1978-1981 ASPC Series in complete issue sets with odd staining/fault but a massive retail on these pre-AP issues, tin of Aust off paper with vals to \$10 plus some Territories. FDC's. Aust 1980's CTO, Aust & World on/off paper in bags & envs, album of GB with 1960's QEII FDC's & MUH sets & another Royal Mail/Davo with range of MUH Machins, Hagner of Hong Kong QEII MUH, etc. Other Aust pre-decimals on paper in a further 2 tins noting 5/- & 10/- Robes, 10/- kangaroo etc. Well worth viewing as many others incl 1930's Air Mail covers with 1929 Adelaide to Perth First Air Mail in exc cond etc & old time World album with Papua in front cover & Morocco Agencies ovpts. (1000s) \$100

- 108 Main value in Schaubek Vatican hingeless album with solid mint/used to 1986 plus more on loose leaves plus San Marino & Vatican in another stockbook with mixed mint & used (100s) incl a few covers & sheetlets. Also modest Italy used to 1970 written up on leaves in 2 peg albums with similar period dupl on leaves in 3rd album, stockbooks with common NZ & others plus additional Vatican on computer-generated leaves in lever arch file (STC £645). Finally a few PNG incl 1964 birds to 10/-, packs, other countries loose in bags & couple of SG cats. Cond of stamps is mixed but estimate is conservative. (1000s) \$80
- 109 Tub of mainly ex-dealers priced material on Hagners & Vario sheets from all periods with most areas present. By no means all cheap noting Thailand 1972 & 1974 M/S's, auction lots with thematic appeal plus Aust Leichhardt sheetlet of 10, Territories represented by packs, covers, PSE's, etc. Also 2 Hagner binders of USA (c30 Hagners). Totally random but a fun sort. \$50
- 110 Australia pre-decimal duplicated used & Czechoslovakia used also with duplication in 8 large Chinese stockbooks plus huge empty "Citation" illustrated album. Also Netherlands 1975-1982 FDC's 1975/82 with odd random Aust, NZ, Israel, Fiji, PNG etc covers/FDC's. (1000s) \$30
- 111 Mainly British Commonwealth countries with a random assortment of stamps & covers. Noted GB 1990's FDC's & 1970's-1980's PNG, ex-dealer Hagners & Vario sheets with useful GB incl £1 castle (SG 539) MUH. Also noted 2002 50th Anniv of the Commercial Jet Liner set of 5 Benham Silk covers, 1947 ANARE cover with 9d platypus & 2½d KGVI tied by Macquarie Is cds, addressed to WA & redirected to Singapore. Also Qantas 1953 Coronation flown Airletters x 11, Aust 1971 Christmas block of 7 FDC's x 6, dealers packets useful for re-sale & Aust 2003 "Celebration & Nation" A4 sheetlets set with a FV of \$110 complete this mixed lot. \$75
- 112 A large donation lot obtained through several collectors "clear-outs". Incls a massive range of world & Aust off paper sorted in envs (1000s), Aust decimal FDC's incl an attractive 1976 85c Ayers Rock illust cover by the Alice Springs Stamp Club with pictorial cancel, world packets, USA 1975 Yearpack, NZ Post Christmas cards with stamps attached, shoebox of Aust on paper with odd useful high vals F/U noting vals to \$10 Kakadu plus further envs with decimals sorted by issue with odd world groups. Stockbooks of Aust decimals used incl some high vals CTO. Hours & hours of entertainment!!! *This lot is being sold commission free with all funds going to the Cancer Council, so please bid generously.* \$50
- 113 Michel 2010/11 European catalogues vols 1-7, Vatican pages (Schaubek) without stamps, Trieste Zone A 1948-1953 (c80 stamps) mainly used, Italy remnants used from 1860 to 1970's in 2 large stockbooks, lever arch with world mounted on leaves with largely pre-1960 defins of Eastern Europe, Portugal, Spain & a few non-European with most used in mixed cond. Main value is in the set of Michel catalogues which are in very good cond. \$50
- 114 Mixed NZ lot with 1926 1d Admiral qty in glassines in envelope (good research material?) plus other envelopes with cds range, some Health covers & 1934-1967 defins on cover (some staining) with light dupl. in places. (160+ covers, 100s of 1d Admirals & a few postmarks) \$40
- 115 General accumulation & a major "clean-out" from the desk/office of well known & respected 1990's Australia Post WA Philatelic Manager, Val Lancaster, noting 1970's/80's WA pmks plus some earlier on KGV, Aust Post commem covers incl 9 x 1981 London to Perth Anniv re-enactment flight covers, Apex '82 Regd cover, some taxed & Priority Paid envs amongst others. Also noted 1979 (27 Dec) pmkd Scout PSE tied by No. 109 WA cds with provisional R6 Regd labels with "SCOUT JAMB. '80" h/s, album pages with random sets incl many thematic (some water damaged but stamps fine), a couple of slightly miscut \$3.90 fishing booklets plus uncut outer covers, some Hawid/Prinz mount strips & singles, thematic trees/flowers in 3 albums with MUH sets (one water damaged but many salvageable), numerous commercial covers, small bag of Barred Edge 6000 Framas in mixed vals missing bottom bar, Aust 1970's coils with some coil headers, ACSC Cat. 42nd Ed, "Postal Reform & The Penny Black" by DN Muir & USA 1992 flowers sheetlet of 50. (Cat. £65). Incls some 36c Platypus Framas FDC's for Fremantle, Rockingham, Hillarys, Stirling St, Morley & Midland, various world exhibition folders, covers, sheetlets etc & small envs & bags of world issues. Finally a small exhibit on Teddy Bears & whilst of little value, very cleverly done. Sorting required as very mixed but should be entertaining! \$100
- 116 Suitcase balance of consignment with Great Britain 1990's FDC's useful for F/U (40), World sorted in bags with majority appearing common but unchecked, GB QEII used sorted in coin bags & Aust used. Also Aust 1966-1970 dupl F/U or CTO decimals arranged in quality s/book plus NZ used dupl in another quality stockbook, GB incoming to Perth 1960's covers incl Regd with one front having 5/- QEII Castle used in combination with 1/3d & 1/6d for Int Reg Post plus amongst other world covers incl a 1943 Ireland Censored cover to Darkan, WA & a taxed WWI postcard (faults). A couple of empty & part filled hingeless albums with odds on Hagners noting 10/- Robes MUH (faults) etc. Finally some Ireland 1970's MUH, 1970's/80's Vatican, Norfolk Is & Nauru in Seven Seas album with mixed MUH/MLH to 1983 with vals to \$5 & full set of NI Ball Bay with both 2/- vals & a 2008 QEII & Queen Victoria meet in Sydney harbour limited edition Cunard cover pmkd in gold. A fun lot! (1000s) \$75
- 117 Late Deceased estate lot in 2 large suitcases with general accum of Australia & Territories noting Seven Seas album with patchy pre-decimal but 1928 Kookaburra M/S in poor but salvageable cond, 1994-2001 FDC's with high vals incl \$20 Ayres Rock, S/A's & Int Post plus Territories noting Nauru 1966 Defins set of 14 on 2 Royal covers, Christmas Is with Seven Seas pages from 1958-2005 but patchy with mainly MUH to 1988 incl 1958 QEII & 1963 defins MUH & PNG in SS album with 1966-1979 MUH sets plus some in large multiples as well as PNG 1975, 1976, 1978, 1980, 1981, 1983, 1990 & 1997 Annual Stamp Packs. Also noted stockbook of SE Asia with some MUH, Aust early 1970s pres packs & AAT 1966 Defin packs x 2 with one in Japanese (some minor faults), black banknote pages plus KA-Be Aust 1997-2003 Hingeless album in "as new" cond. Also a Seven Seas "Specialist" Hingeless album with optional pages for gutters, S/A's, se-tenant pairs etc in exc cond., Cocos CTO plus some MUH incl 1963 Defins MUH (Retail \$55) all on Hagners plus odd Norfolk Is noting 1974 UPU M/S's x 2, Aust 1971 Christmas block of 7 & singles, album of used Sweden & Switzerland (majority common), Aust 1966-1984 Seven Seas Hingeless album & another 1913-1980 (the pre-decimal retailing at \$165) & both in good cond plus album of FDC's (approx. 100) incl some Norfolk Is. Also a shoebox of decimal Aust used incl high vals & Int Post. Useful pickings with odd surprise like "Declaration of War" stamp in replica medal (cost \$25) plus some good to F/U KGV unchecked! \$100
- 118 Australia 1913-2008 used accumulation sorted in hundreds of envs. Sparse earlyies with only a few kangaroos & KGV but later appears to have high vals with many unfranked. Literally 1000's. \$50
- 119 1940's-1980's covers, primarily Australia & GB commercial in mixed cond & sizes noting large regd cover to USA bearing Kingsford Smith 6d brown, ditto "OS" & other franking but damaged in various places. Much "meter matter" & slogans, a few 1930's large Mutual Provident Society with 2d KGV etc. Also 1972 50¢ Dampier regd cover (business reply post) taxed 7¢ & a few other regd covers incl 1957 1/7d, McKee's Hill NSW cds on 1954 cover with possible other pmk interest for similar period. Also, a small biscuit tin with kangaroos off paper, again in mixed cond. (c500 covers, 100 loose stamps) \$50

- 120 Czechoslovakia 1918-1930's dupl range in 4 stockbooks with few sets or singles catalogued at over a pound, s/book with common range of mainly used Denmark before Belgium & Netherlands with main interest in the railway parcels stamps of Belgium & South Africa mostly used with dupl in a further 3 stockbooks noting 1954 to 10/- & same design later to 1R but few bilingual pairs. (1000s) \$40
- 121 Range of Asian countries on Hagners with no obvious highlights but noted Singapore 1971 Arts set MUH (Cat. £33), Italy 1990's-2000's used incl on piece, thematic "Christmas", "Famous People" & "Marine Life" with numerous countries represented, range of South Africa 1913-2000 used on quality Prinz pages & Aust pre-decimal used range on Hagners noting vals to £1 Arms & some MUH/MLH imprint blocks plus 1970's/80's FDC's, PSE's & Maxicards in 3 cover albums (approx. 300). Also New Zealand Seven Seas standard album with a sparse range of used from 1855 2d Chalon through to MUH later Lighthouses, album of Cuba & another of "United Nations", Aust modern decimals incl S/A's used on 28 "as new" Prinz pages plus another 50 Prinz Pro-Fil pages (retail on these pages alone is \$120), USA stamp folios incl Marilyn Monroe & 1989 commem stamp packs, Ireland 1986 & 1986 year packs plus separate ones for defins & more various thematics in "as new" Lighthouse stockbook. Finally PNG MUH 1973-1994 range with 50+ sets & vals to K5 BOP, stockbooks of used Malaysia & Ireland with some 1990's MUH plus USA & Canada on Hagners. An enjoyable "project"! (1000s) \$50
- 122 Mainly Australian 1970's-1980's covers, PSE's & packs with dupl incl CTO aerogrammes plus bag of on paper. Nothing significant sighted but a fun sort as some useful pre-decimal F/U odds on FDC's & postage in packs would likely cover this reserve. (100s) \$30
- 123 Large suitcase with Australian decimal FDC's in 2 vols with PNG in another vol with stamps incl common in "Strand" album, bag of thematic "back of the book" world material. More largely Australian & Territories FDC's in albums & bags, b&w & colour postcards of various countries, Cigarette Card catalogues plus unsold club auction lots & "leftovers" before some cinderellas, NZ 1970's year packs, maxicards & covers in glassines, foreign in bags, a cricket poster, "Dictionary of Stamps" by James Mackay & USA in large Chinese stockbook. Definitely an ex-collector's clean out! \$40
- 124 Aust pre-decimal common used on 22 "as new" Vario/Hagner pages before Chinese stockbooks with common world used ranges incl Nicaragua, Peru, Spain, Paraguay, Columbia, Bolivia, KUT, Zambia, Sweden, Chile, Finland & the plus usual Aust decimals heavily duplicated. (1000s) \$40
- 125 Collector's remnants following office tidy all in large AP mailing box. Well worth careful investigation noting 130+ Aust Post packs with a FV \$290+, large tins of KGV off-paper low vals, stockbook pages & loose album & club pages with mostly pre-WWII remnants plus a box of 1947-1988 S.Africa covers & PO packs & even a few phone cards. (1000s) \$150
- 126 World range of 1960's in mostly presentation stockbooks of Kuwait, Iraq, Saudi Arabia, Senegal, Morocco, Switzerland, Netherlands, Monaco & more (some a bit stuck) plus a Hagner binder of Norway 1988-2001 FDC's (c70), box of USA & UN covers, bundles of German & French covers in box, scouting issues on leaves, World in 2 binders of Hagners, one with West Indies & South Atlantic odds & short sets MLH/used, the other with Iran & Europe incl useful Greenland, Scandinavia & various locals of Summer Isles (Scotland) & revenues in mixed cond. Great entertainment for the winter months! (1000s) \$100
- 127 World range strong in South America in 14 Chinese s/books. Majority appear to be common used but huge quantity. Noted some Liberia M/S's CTO. Countries represented incl Ecuador, Argentina, Costa Rica, Poland, Portugal, Switzerland, Cuba, Mexico & GB Machins & commems, book of Aust with some pre-decimal incl KGV heads. (1000s) \$50
- 128 Varied range of material noting World sorted in envs incl bundle of Pitcairn Is covers with F/U issues from Philatelic Bureau with more World in stockbooks incl China used odds, Hong Kong to QEII \$2.00 pair MUH & some revenues used, Singapore to \$1 MUH, Cocos Fish set (retail \$14), some MUH Canada amongst many used & GB MUH odds noting QEII to £5 (total FV £17+) plus 3 albums of Stuart 1976-1996 FDC's (some with spotting) all with pictorial pmks (170+). Aust used pre-decimals sorted in contemporary envs incl smattering of kangaroos & KGV with later QEII MUH in another album incl 2 x 1971 Christmas blocks of 7. Additional 1977-2002 used range incl S/A's & Int Post in Seven Seas albums with pages to 2005. USA & Canada 1980 Yearpacks plus USA 1981 birds & flowers sheet of 50 (Cat. £45), an old-time World album & more on pages with contemporary material incl Aust States & PD's plus odd revenue & a 1d Lady Gowrie cinderella. Cocos, Nauru, Norfolk & PNG MUH issues with the latter incl vals to 5K BOP in another stockbook. Finally useful ACSC cats for KGV1 & QEII 1952-1965 cats (2006). Needs a good sort. (1000s) \$60
- 129 Plastic storage tub with strong NZ flavour noting c150 addressed 1970's-1990's FDCs incl booklet panes & M/S's, cigarette cards in 1938 albums (c380 in 2 vols) plus later patchy incl food companies (c150), 3 exercise books with every page full of largely common stamps incl some foreign. Ditto in "Premier International" soft covered album & springback binder plus peg-fitting album also full. Some loose items incl USA Jazz Singles sheet of 25 x 29¢. Noted Aust "Black Caviar" folder of 25 tabbed stamps with matching PNC, other USA sheetlets & S/A cards of 10 "Bugs Bunny" & "Tweety Bird". Finally odd Christmas Is & Japan MUH sheetlets. An entertaining lot! (1000s) \$80
- 130 World with Australia incl 1971 Christmas blocks MUH x 2, AAT 1966-1968 noting 1966 defins pack plus various Asia, Great Britain & other commonwealth & Foreign. (100s) \$50
- 131 Superior box lot with much NZ incl dupl 1930's-1960's in slim Lighthouse stockbook, folders with dupl 1960's blocks MUH (toning on some), couple of booklets, junior album with mounted Canada in mixed cond, Russia 1990-1995 MLH sheetlets & singles on leaves in folder, early 1950's British Commonwealth with MLH defin sets to 1/- or equivalent, Australia 1954 Royal Visit blocks, Austria 1948 flowers MLH & Omnibus 1953 Coronation singles MLH plus Australia with 6 sets & extras of 3½d & 7½d). 1987 Americas Cup poster in folder with Solomon Is sheetlet on 1986 FDC signed Dennis Conner, springback binder with more Commonwealth short defin sets of 1950's MLH from late KGV1 plus odds used & European of same period & a few Egypt/ Lots of Australia from 1913-1950's incl damaged 5/- Sydney Harbour Bridge with parcel cancel, a KGV1 3/6d booklet & a few imprint blocks & used multiples in mixed cond. Also GB 2/6d booklet (Feb 1952, Cat. £55), a few Australia 1990's packs & 1980s "postage" in part sheets. Finally NZ 1998 (4) & 2000 (2) "Stamp Points" large photo & set on A3 paper in envelope & Cape of Good Hope triangulars 1d (1½ margins) & 4d x 2, one with broad margins on all 3 sides. Interesting lot, worth careful viewing. \$200
- 132 Interesting mixed lot noting Forces Mail from GB with BFPO cachets & FPO cds's, 1950's BOAC flight covers plus later 1960's-1980's by Fiji Airways, Qantas, Cathy Pacific etc, aerogrammes noting a TAA privately produced, shoebox of world covers/postcards etc, MUH/MLH Aust pre-decimal in s/books noting 10/- Arms & 5/- cattle MUH with commems to 2/- lightly duplicated incl 1959/64 flowers set, Aust 1990's FDC's up to \$5 Gardens in Cumberland album & Territories on Seven Seas Hingeless album incl AAT, Nauru, Cocos & Christmas Is to \$1 defin sets MUH, the latter with the 1958 & 1963 QEII sets (retail \$75+) plus AAT 1966 defins MUH set in pack (retail \$75). Also s/book of duplicated Aust high vals in good to fine used/CTO cond with many useful incl \$5 archives, CPS sets, \$10 Waratah x 2 F/U etc, world in Lighthouse s/book strong in thematics e.g. Monaco Europe ship set MUH (Cat. £10), World & Aust Territories. in 2 quality SG Devon album (black) with 50+ blank leaves, Diana & Royal Weddings MUH & CTO sets on Hagners & China souvenir stamp folders (2) plus 1981 & 1984 US Year packs. An enjoyable sort! (1000s) \$50

- 133 Ex club auction lots of Australia & AAT with both stamps & covers, Russian post-1970 M/S's, SG "Devon" album with odds on leaves & world covers in FDC album noting NZ 1940 5d Centennial FDC plus a few books incl 1946 Whitfield King British Empire catalogue. Most Australian FDC's are 1980's period. Australian decimal FDC's in 2 albums with most from 1980's period. Also common earlier off paper in plastic clip-lock bags & two albums of common world MLH/used plus Aust Territories of 1970's-1980's incl PNG Year Packs. All in large suitcase for easy transportation! \$75
- 134 PSWA circuit sheet remnants (PTSA \$160+), 2 small FDC albums with GB 1972-1979 decimal covers, PNG 1966-1986 FDC's on leaves & a few KGV low vals dupl used on pages. Also Australia 1966-1996 in 2 hingeless Seven Seas albums with patchy commercially used & a few MUH of less value than the binders & pages. Noted 2005 Rotary Health Safari SES sheetlet that retails at \$40. \$50
- 135 Tin of off paper world (c100), Japan common late with 20 used pictorials in small stockbook, "Optima" golf ball box with c100 clean world off paper, small stockbooks of USA & GB. Aust 2016 \$1 block of 47 use on cardboard, GB Coronation set MLH on stockcard & Malaysia & Singapore Post-WWII album with largely used. \$50
- 136 Large box with mixed ranges in stockbooks of France, Germany, India & Japan plus a smattering of common China amongst others plus albums of decimal meter marks & cds's on piece incl on Int Post & high vals, some early odd South America, Territories used range noting 2 x 1966 \$1 Mock Sun & Papua 5/- Policeman MLH (thinned) plus some BOP ovptd Air Mail. Also GB & Aust pre-decimal used duplication with useful F/U vals to 10/- & 5/- respectively & £10 QEII x 3 for former, bulging s/books of decimal used incl S/A's & vals to \$5, USA used earlies to 1990's plus later MUH commems, Royal Mail 1984 yearbook (retail \$90) & Canada Post 1999 yearbook with slipcase (retail \$80).Noted AAT 1957-1985 MUH range of issues on SS pages incl 1966 Defins (FV \$17) & decimal F/U on SS pages with vals to \$10, 1930 Perth To Fitzroy Crossing flight cover (\$40 from Linke), a Aust 1934 "Congratulatory Telegram" & PMG TV Licence (2 types) plus 1937 Coronation omnibus range of 40+ sets MLH with used odds. Useful pickings. (1000s) \$100
- 137 Australia & World off paper in small containers & cigar boxes plus 8 small s/books. Noted NZ 1930's on Prinz leaves, random commercial covers noting 2 x Qantas 1953 Coronation flight covers. Also Aust pre-decimal sorted in envs. (1000s) *This lot is been sold commission free with all funds going to the RSPCA, so please bid generously.* \$40
- 138 Deceased Estate remnants in suitcase. Noted Aust, Great Britain & New Zealand plus mixed world on home made album pages. Various old catalogues & GB Decimals on both covers & piece. Also Aust commercial mail, bundle of GB unused Aerogrammes plus Aust Aerogrammes mixed unused & pmkd FDI & 400+ PSE's with majority pmkd FDI. \$30
- 139 Australian 1980's-2000 unaddressed FDC's in FDC pages plus loose appearing all diff noting defins to \$20, M/S's, booklet panes etc. Also a few common world in unopened packets, vendors previous Ace auction lots noting PNG booklets from 50¢ (2), 70¢ (39), K4.50 birds (21) & K5 Fungi (4) & Norfolk Island PSE's in 2 small cover albums with 2001-2004 x 21 & 1981-1988 appearing complete mint & CTO. Also SG 2013 British Commonwealth cat in full colour & "Postal Reform & The Penny Black" by DN Muir. Finally 1984 Olympics "Fleetwood" FDCs for USA & Yugoslavia in matching binder. A clean lot. \$60
- 140 Australia 1982-1996 FDCs largely complete unaddressed in 5 x large "APW" albums. (300+) \$40
- 141 Collectors clean out with Channel Is & IOM FDC's (100+), 2 boxes mint & used worldwide stamps (100's). Also album of used Germany on Hagners, pre decimal GB mint & used incl 5 x MH Phosphor Commemorative sets plus an assortment of covers. \$30
- 142 Large box with MLH/used dupl in various albums & stockbooks. The albums are completely filled one in totally random order with odd modest picking, another (exercise book) totally "packet material" but a peg album noted with NZ 1953 2/6d MLH & few other better items MLH/used KEVII to 1990's before other countries with strong middle period odds & some later "back of the book" sets incl a few pleasant surprises such as Zil Elwanyen Sesel birds to 20R MLH & other countries MLH sets of 1970's-1990's. Overall a good "prospector" lot for the general collector looking to plug gaps before on-selling the left-overs. (1000s) \$60
- 143 World covers with odd pre-1920 noted from Italy & USA, Crete & Greece unused postcards with not much from 1920's-1940's but useful 1950's incl Netherlands & Vatican with 1960's-1970's Scandinavia, DDR & other Europe. Also 1970's-1980's GB, NZ, Australia & more. Odd booklet incl Ascension 60p Wideawake Airfield, Iceland packs x 2 & a couple of GB to 2006. (100s) \$100
- 144 Bulk Australia, Cocos Island & Christmas Island good to fine used sorted into envelopes in shoeboxes. Aust 1913-2008, Christmas Is 1975-2009, Cocos 1984-2008 & AAT 1957-2007. Contains lots stamps plus quite a few empty envelopes so view to assess. No MUH. Low reserve. (1000s) \$50
- 145 Variety of albums incl 1978 25th Anniv of QEII Coronation omnibus FDC's (44), stockbook of "Rugby 95" South African issues & covers/souvenirs, Great Britain 1980's Benham silk FDC's (66) in album, PW album with 25 signed Australian 1977-1988 covers/PSEs incl 2 1977 Cricket FDC's signed by cricket legend, Dennis Lillee. Also AP binder with Disney M/S's (16) on Hagners & similar binder with thematic CTO sets, Swiss & Liechtenstein PO cards/packs in binder & British & South African PPC's in folder & stockbook plus a "Lighthouse" drying book. A clean lot. \$60
- 146 Germany album strong in post-war with West Germany mostly used to 1990's, West Berlin & East Germany with many MUH. Also earlier material with pickings plus some World. Lots to sort! (100s) \$100
- 147 1940-1970's Australia bulk used off paper sorted into brown lunch bags & mounted on leaves plus folders on paper of 1950's-1960's foreign incl a tin of curling KGVII/QEII mint low val blocks. Totally unchecked so possible WA postmark interest. (1000s) \$50
- 148 Accumulation noting Netherlands to 2009 with 1940 250 on 3c MLH (Cat. £65) & a quantity of covers to 1990's with FDC's incl 1950's & some commercial mail noting Censored mail & flight covers plus a couple of pre-stamp entires. (100s) \$60
- 149 "Paddington Bear" old suitcase with cigar boxes & small boxes of world on/off paper incl one of Aust KGV heads, Aust 1970's FDC's in s/book & another of decimal used plus world used in 2 smaller s/books & 1 large noting GB 1840's QV 2d imperf/perf blues on card. Bundle of commercial covers & some world packets. Also 3 jam-packed old time albums with 100's in each. Needs sorting to discover any potential. (1000s) \$50
- 150 Attractive stamp decorated wooden box with hinged lid crammed with Aust & Territories FDC's incl Norfolk Is 1967-2014 issues (150+), 1970's PNG incl some packs, Aust 1972 PM's booklet panes & tabbed singles on AP covers, some AAT & random world commercial. Also Cocos & Aust 1980's/1990's. Noted 2 long OHMS covers with "POST OFFICES Accounting Section W.A." Reg labels. Majority appear to be in exc cond. (100s) \$100
- 151 Plastic storage tub USA 1990-1994 boxed hingeless Lindner album with "T" pages & smattering of stamps plus 1995-1997 pages (no stamps) in Lindner packaging, Australia 1980-1990 FDC's (100+) plus NZ & 1980 aviation thematic covers. Also box of Australian mint aerogrammes & maxicards & smaller box with GB & early British Empire sorted into envelopes (unchecked). Also a smaller tub with Aust decimals used up to 2017 with some useful F/U high vals on piece. Finally United Nations 1950's-1970's FDC's (c110) with dupl plus some with blocks of 4. Also 1945 Philippines "VJ Day" long cover with 2¢ & 4¢ "Victory" tied by green cachet, Canada 1959 addressed FDC & a few UN "on paper". (100s) \$50

152	Diverse lot with collections of Hungary & Montserrat, selection of Russian Airmail covers & postal stationery plus box of Italian FDC's. Also Rhodesia 1970's-1980's MUH accumulation with majority sets in large blocks (FV \$365). Noted Mozambique Company 1918 ½c on 700r (SG 196) sheet of 28 (Cat. £90) plus many other useful odds. Viewing recommended. (100s)	\$100
153	Vendors World remainders in medium size box incl special event collections, large shoebox of world covers & over 60 special GB historic train covers plus other bits & pieces. Good clean lot.	\$40
154	Remnants of deceased estate with Australian off paper sorted into envelopes, in plastic containers with a few pre-decimal but predominately decimal from 1966 to 1995. Something for the dots & scratches enthusiast! (1000s)	\$30
155	Old biscuit tin with on/off paper pre-decimal (1000s), a slightly smaller tin of mainly off paper decimal to 1990's (1000s), plus a tin of KGV off paper used (1000+). Cardboard box of loose used with odd better e.g. 1936 SA 1/- pair & another box with 1d kangaroos used on paper with mainly NSW cds & machine cancels. (100s) Also 2 stockpages with heavily dupl used 3d & 3½d "Produce Food" & 1956 Olympics, 1950 NSW Stamp Cent 1 pane of 80 MUH, 1943 3½d UPU lower part sheet of 42, 1964 5d Xmas lower block of 25 plus \$1 painting half sheet of 25 all MUH. 1977 45¢ Christmas lower half sheet of 40 with "flag" identifying constant varieties & 2 pages of used KGV 1d reds & 2/- maroon kangaroos before 1d Qld Govt Railways etc & page of 1913-65 MUH/MLH with Silver Jubilee set, SA & Macarthur sets MLH, 1d kangaroo large "OS", 2d "OS" Kingsford Smith MUH, 2d & 3d Bridge "OS" MLH & a few KGV/QEII coil pairs (7) & QM 2d block of 4 all MUH. A superior box lot ex deceased estate. (1000s)	\$150
156	A "balance of consignment" lot noting a few Kalamunda Stamp Club special commem covers, 1945 Airmail cover Germany-Perth WA with Mecklenburg imperf (5) & perf (6) tied by Pappritz 15.9.45 cds (SG RB 22/33 excl 4pf imperf, Cat. £350 plus premium on cover), Ross Dep 1957 set on 1958 cover to NZ, Jersey 1985 set of signed Schneider Trophy Race covers (7) & a few other RAF 1981-1985 signed covers with 5 other covers in boxed binder incl 1934 KLM covers x 3 using Aust franking to Netherlands. Also ACSC Brusden White 1990 & 1994 "loose leaf" catalogues for Pre-decimal & Colonies & Decimals. Useful pickings.	\$75
157	World used off paper. Hours of entertainment in sorting with the potential of that "special" find! Weight 6kg. (1000s)	\$60
158	Quality suitcase with wheels in vg cond containing some Aust & world covers incl covers signed by Lores Bonney, the 1932 Around Aust Aviatrix (signed 1992) & another signed by John Ulm, Charles Ulm's son however majority are postcards loose & in albums. Majority appear colour moderns but noted a bag containing books & cards celebrating Rembrandt & his works. Numerous Australia & WA "tourist" types mainly unused. Also old Dutch album with used odds & envs with used sorted by country. A fun sort! (100s)	\$50
159	World collection on pages in thick ring binder, Australia 1913-1965 range in Seven Seas album, Czechoslovakia in s/book, smaller box of Asia with pickings in Thailand & Philippines. Needs time to tap potential! (1000s)	\$70
160	Germany with stockbooks of DDR, West/Unified to 2000's mainly used plus Singapore used in large VST stockbook & 3 Chinese stockbooks of "junior" worldwide used. Occasional better items in first 2 areas mentioned. (1000s)	\$50
161	"Premium Box Lot" featuring Europe with Belgium 1849-1960's with high cat val especially in earlies, Czechoslovakia to 1950's STC £300+, unusual Luxembourg incl facsimiles of 1859-1882 issues (145+) & Netherlands on 44 Hagners plus Poland in s/book. Also Sweden with 1936 1k Tercentenary of Swedish Post used in quantity (325, Cat. £3250!), Switzerland Postage Due accumulation incl 1878/80 vals to 500c (3 used), 1883/1900 500c used (SG D206B, Cat. £300) with later issues to 1938. Very high total cat val. Potential! (100s)	\$150
162	1000s of world stamps in albums & containers plus sorted in envs. Incls some Aust FDC's & tubs of USA & Canada. Also Aust 1992-2009 PSE's cancelled FDI on 2 strip Hagners in 3 binders. A useful one for packet makers. (1000s)	\$50
163	Australia heavily duplicated used from 1913 to decimals in large tub of Chinese stockbooks with 14 large & 2 small. Some staining noted & nearly all common but did note 1936 1/- SA Cent x 3, 1937 NSW & 2 x CofA 5/- roos. (1000s)	\$30
164	Plastic Tub with 200+ Great Britain 1980's-1990's Benham silk FDC's, a Royal Mail GB Decimal Hingeless album (no stamps) & GB Davo Hingeless album with QV to QEII pre decimal pages noting QEII Tudor Crown Wildings (MH), Multi crown Wildings (MUH) & 1948 RSW MUH plus various other pickings incl in Hagner of used GB Officials. (100s)	\$50
165	5 stockbooks & 2 albums of various countries incl Poland & Russia. Others of little value of mixed cond but lots of stamps to sort plus Australia & Pacific Islands FDCs with 150+. Odd pre-decimal, but mostly 1967-1980's mixed addressed/unaddressed. Noted odd Canada & South Africa covers in 2 small FDC albums. Generally fine.	\$50
166	Australian 1990-2011 PSE's with over 150 different all in Australia Post albums on Hagner sheets plus 100's of different 1990-2013 maxicards stored in 3 shoe boxes. Appear in sets, all different & in exc cond. (100s)	\$80
167	Australia 1980's FDC's & PSE's in 4 small cover albums with mixed addressed/unaddressed & largely 1980-1985. Incls some commercial mail of Czech, Dutch, Finnish & other origins incl PPCs used. (100s)	\$20
168	Great Britain Windsor albums x 4 with QV to QEII used, GB pre-decimal MUH on Hagner, GB 1980's Cotswold FDC's (100+) plus 200+ small 1980's-1990's Benham silk FDC's & a tin of Worldwide mint & used stamps. (100's)	\$50
169	Ex-dealer lots from a variety of countries noting Samoa 1970's-1980's MUH sets (75+) & M/S's (34) in 2 Lighthouse stockbooks, 1977 Silver Jubilee omnibus MUH (odd used) in black-leaved stockbook, Grande Lighthouse binder with slipcase (retails \$69.95 alone) with Aitutaki & Niue 1970's mainly MUH (100s) & PNG MUH with over 75 sets in Lighthouse stockbook. Also 1970's-1980's FDC's of West Germany & 1951-1974 Israel in FDC album plus another FDC album with 1978 Coronation 25th Anniversary omnibus sets & M/S's on covers. Commem album of 1981 Charles/Diana cards, booklets, sets & M/S's, stockbook of covers for 1973 Royal Wedding & South Africa 1982 defin part sheets MUH plus large format FDC album with 1970's/90's South Africa MUH strips, blocks, sheetlets & a few used. Finally open shoe box with GB maxicard sets to 2011, Aust Post 2000 Olympic Games collection with MUH, FDC's & Maxicards, packet of USA pre-stamped postcards & Australia QEII 3¢ coil roll of 1000. Conservative reserve.	\$80
170	Suitcase with ex collector's clean out of covers & stamps incl some unusual material noting USA 1860-1920's documents with revenues affixed & bundle of Aust unused Telegram Envs in quantity (these sell at approx. \$10 ea. on dealers stands) before the usual Aust decimal FDC's in binders & bag with odd foreign on Hagners & leaves plus other Australian ex club auction lots. Priced to clear!	\$40
171	200+ GB small Benham silk FDC's from 1980's-1990's, an old Empire worldwide stamp album of used (100's), album of GB QV to QEII incl mint & used with both sideways & inverted wmk's of KGV I & QEII. Noted 1948 Silver Wedding MLH & used. Also KGV 1912/24 definit MH set plus many more with high cat value & tin of English coins (appear common). Sighted GB 1935 Silver Jubilee FDC with rust spots but cat. £650!	\$75
172	Australia off paper used in 4 plastic tubs with majority appearing to be 1970's-1990's. Incls S/A's & odd pre-decimal. One for the winters nights! Weight 6kg. (1000s)	\$50
173	Varied World collections incl stockbook of Argentine Officials with many Departmentals MLH & used, another with Austria Postage Dues MUH/MLH, Ethiopia (Cat. £165+), Norway used to 1990 noting 1863/64 2sk SG 12, Cat. £250 plus British Commonwealth & Foreign in old Premier Globe album. (100s)	\$80

174	Great Britain QEII material incl album with 36 "Cotswold" branded covers, album of 41 "Cotswold" covers & album with 75 "Stuart" covers plus another with mixture of 70 different cachets/makers (not Royal Mail). Also 300-400 loose covers on pages & in a box. Should be of great interest for the collector looking for something different!	\$50
175	Postcards & Maxicards arranged in 11 albums with mainly unused commem moderns in colour incl album of GB humour cards & some b&w reproduction issues. Noted odd used incl a 50c Sydplex Frama cancelled at exhib. Maxicards incl some early ASPC issues plus an album of Aust mint PSE's. Also album of 1970's/1980's commem covers with various pictorial pmks plus bundles of WA Postcard Club & Australian Cartophilic Society journals. Wide range of themes & all in large suitcase. (100s)	\$50
176	Austria duplicated MLH & used on leaves & Hagners in display book, Poland thematics on Hagners in binder, small album of pre-WWI world in mixed cond. AP "Australia in Fashion" book & pack, Australia S/A boxes with message tabs (no stamps), 1969-1990 airmail covers & cards, mostly Australia incl some Benham silks in large 3 ring binder of FDC sleeves (over 160 items) plus a few second-hand FDC sleeves & a few old Michel & other catalogues. Diverse & worth viewing for potential!	\$100
177	Large box with a range of "as new" albums & stockbooks incl. KaBe 64 page black page s/book, Prinz 48 white page, "Stamp Pack" binders x 2, KaBe block album with 4 strip pages, large quality peg sheet folders x 2, SG Ring 22 album with slipcase & faced pages, large Hagner binder with matching slipcase, KaBe peg album in green with matching slipcase, Postcard album binder, Lighthouse "Stamp Drying Book", 2 x Prinz cover albums with black pages, SG Devon binder in black & large APW FDC binder plus various other German made s/books. Original retail \$700+ (24)	\$120
178	Mixed group with Finland collection (STC £250+), some Indian States & a few 1950's Netherlands sets on covers plus other pickings. (100s)	\$40
179	USA in "Statesman" album & ring binder of hinged used on leaves plus mixed MLH & used in stockbook & loose in 2 small plastic tubs. Appears to be quantity rather than quality but some earlies from 1870's to 1980's. (1000s)	\$40
180	Smart small suitcase in exc cond with cigarette tin of used WA swans, pre-decimals & decimals used on piece, small single stamp Hawid mounts, A-Z WA town p/copied pages giving wealth of info on each, range of WA pmks on swans & odd revenue neatly arranged on Hagners (approx. 300) plus some Hagner pages in good cond & numerous copies of "Black Swan" journal & "The Cecil Walkley Postal History of WA" auction catalogue. A clean lot.	\$50
181	Australia 1990's-2000's used on paper but of a high quality noting better e.g. 1997 \$10 Kakadu M/S F/U by Adelaide cds plus other high vals. Also noted many unfranked. Weighs 3.6kgs. (100s)	\$150
182	Aust 1970's-1990's FDC's in 2 strip Hagners plus other useful odds like 1965 Anzac set of 3 & birds to 3/- FDC's, Decimal used Aust sets on Hagners, world sorted in envs & albums, old choc tin of on/off paper Aust plus some random coins/medals incl 1979 City Of Bunbury & 1988 Bicentennial, another tin of Aust sorted in envs & yet another tin on paper, FDC's in shoebox noting 50c Cupplex Frama covers, tin of pre-decimal Aust noting 1/- Vic Cent etc. Noted 1992 China silver coin PNC. Exactly as received for charity from donations. (1000s) <i>This lot is been sold commission free with all funds going to Animal Aid Abroad, so please bid generously.</i>	\$50
183	Massive quantity as donated on our road shows to assist the Cancer Council. Usual ranges of Aust & World in s/books but noted some Aust kangaroos & KGV heads plus Postage Dues unchecked plus other pre-decimals as received. Decimals in other stockbooks plus some NZ to 3/- QEII. Also old SG album with couple pages of used China, 2 pages in another s/book of Aust 1d KGV heads, some MUH world incl early Rumania in part sheets & bags of on/off paper world. Old time glassines with early used again unchecked & numerous cigar tins with sorted world noting States incl swans & Aust KGV in some. A thoroughly enjoyable sort & reap box.....or suitcase in this instance! <i>This lot is being sold commission free with all funds going to the Cancer Council, so please bid generously.</i>	\$60
184	Late lot - could only go in "Box Lot" section. China & Far East accumulation with Peoples Republic of China in (Chinese) quality hingeless albums 1949-1984 (6 vols with slip cases) but few stamps plus 5 stockbooks with stamps from North Korea (few), Nationalist China (approx. 150), China pre-1949 (c60) & French Indo-China (200+ with dupl). Also album with a mixture (approx. 250) Hong Kong with useful dupl in stockbook with QV to QEII (approx. 400) plus a few other odds & ends in folders & envelopes etc. Viewing suggested.	\$150
185	Late lot - Great Britain QEII accum in black suitcase in stockbooks, Royal Mail Year Books, PO packs & booklets from 1953 to early 2000's. Exc cond with viewing to assess highly recommended as Face value estimated to be in excess of £1000. (\$1900+)	\$250

As a result of the increased number of box lots and the logistics of storing these and delivering them to the auction venue, we have had to simply list them by lot number below. We have NOT sighted the contents as they are being delivered by the respective vendors on the auction day. On the basis all box lots need to be paid for and collected on the day, we rely on the bidder to have viewed these before bidding. The conservative reserves combined with past box lots from such vendors would indicate that they are worth taking the time to peruse. Those box lots with extended descriptions have all been viewed by the describers here at Ace Stamp Auctions & thus can vouch for the contents. Thank you.

186	\$30	201	\$30
187	\$30	202	\$30
188	\$30	203	\$30
189	\$30	204	\$30
190	\$30	205	\$30
191	\$30	206	\$30
192	\$30	207	\$40
193	\$30	208	\$40
194	\$30	209	\$40
195	\$30	210	\$40
196	\$30	211	\$40
197	\$30	212	\$40
198	\$30	213	\$40
199	\$30	214	\$40
200	\$30	215	\$40

WORLD COLLECTIONS, ACCUMULATIONS & SELECTIONS

- 216 **Aden & States** Used on album leaves from 1937 Dhows to 8a, 1939 to 10R, 1951 to 5/- on 5R, QEII to 20/- incl both colours of high values, Seiyun 1942 to 5R, 1951 vals MLH to 5/- on 5R, 1954-64 to 10/-, Qu'aiti state 1942 MLH/used to 5R, ditto 1951 new currency surcharges (9) incl 250f & 500f, few 1965-67 Federation. STC Cat. \$800 (159) \$75
- 217 **Ascension** 1924-1949 MLH selection on 3 Hagners with main value in KGV1 sorted by perfs incl 1d Green Mountain & 3d Long Beach perf. 13½ (Cat. £145) plus 2/6d perf. 13 (Cat. £27) & 5/- perf. 13½ (Cat. £95). Total cat. £400+ (45) \$75
- 218 **Austria** 1850-1956 plus c30 later MLH/used on leaves in springback binder. No high cat items but still well covered to 1930's with some issues both MLH & used with 1930's issues sometimes in MUH blocks. Best item is UPU cover to New York with set on Airmail Printed Matter sheet, seldom seen used. Also MUH sets & some MUH/MLH/used early 1950's. (c1000) \$80
- 219 **Austria** 1948-1951 MLH group of better items comprising 1948 Costumes 1s claret (Cat. £130), 10s (Cat. £50), 1949 Child Welfare, 1950 Carinthian Plebiscite & 1951 Reconstruction Fund sets. All fresh. Cat. £480+ as MUH. (13) \$50
- 220 **Belgium** 1863-1974 used noting 1915 Red Cross Fund F/U with 5¢ perf. 12x14 pair, 10¢ perf. 14, 20¢ perf. 12 (total cat. £108) & 1952 UPU Congress to 20f plus various useful commems with average defins. Mostly fine. (100s) \$50
- 221 **Belgium** Railway Stamps accum in quality stockbook. Sorted for quality of cancellations (circular & hexagonal) in chronological order of issue. Noted 1879/82 to 1f & 1882/94 to 2f. A good later range with many different station names. Odd MUH incl 1982 set to 100f. Conservative reserve. (100s) \$40
- 222 **Belgium, Finland, Ireland & Sweden** Used ranges with former from 1869 incl some Railway issues, Ireland from 1922 with vals to 10/- . Dupl in places incl later Finland Euro issues but nothing cat. over £3. Value also in the 45+ Prinz Pro-Fil "as new" leaves. (100s) \$30
- 223 **British Antarctic Territory** 1963-2013 MUH collection close to complete in Lindner "dual" hingeless leaves in quality Lindner binder with slipcase. Incls 1963/69 defins to both £1 designs, 1971 ovpts, 1973 (simplified) to £1, 1983 to £3, 1990 to £3 & 1993 to £5 plus all commems & M/S's to 1995 MUH. 1996 70th Birthday, 1997 Xmas & 2003 defins are CTO otherwise all MUH. Missing odd issues but no more than 10 sets & 2012-2013 issues but pages are all present. Cat. £1500+ (408 + 26 M/S's) \$500
- 224 **Burma/Myanmar** 1937-2004 collection on Britannia leaves plus extensive additional "peacock" & "interim govt" inverted ovpt forgeries with write-up. Basic collection contains 1937 to 2R used, 1938/40 to 2R used, 1940 forged inverted Postage Stamp Centenary/1A ovpt, 1945 Admin to 10R MLH incl 3a block with forged ovpt, 1946 new colours to 5R used & 1947 Interim Govt ovpts to 10R used with later approx. 90% complete MLH/used. Incls 1971 M/S & both Birds sets ovptd official MLH. The Burma section cat. £350+ (excl peacock ovpts) plus £100+ in Myanmar not counting 1998 Instruments set of 6 unpriced in SG & a few covers & 1959 aerogramme used. The well written up forgery collection incl 15 covers, singles, pairs & blocks of 4 featuring some bogus two-colour, misplaced or inverted ovpts some on incorrect denominations. Fascinating assembly & excellent reference. Increasingly popular area. (100s) \$200
- 225 **Canada** QV-QEII MLH, used & on piece with some QV/KGV used/(MLH) in mixed cond but better from 1930 noting 5¢ Air with 6¢ Ottawa Conf. ovpt MLH, \$1 Mt Edith Cavell F/U, OHMS ovpts MUH 10¢ Special Delivery & 50¢ Oil Wells plus F/used. Post 1980 se-tenant blocks on piece with cds cancels, booklet panes CTO & 2012 \$10.80 Titanic P&S booklet. Also a few Special Delivery MLH/used. (100s) \$100
- 226 **Canada** 1876-2015 collection in 4 quality stockbooks. Earlies in very mixed cond noting 1897 8¢ MLH & a few KGV period used fiscals incl Cataroo \$4 Law Stamp, Electricity & Gas incl \$10 x 2, 1989 Special Delivery 10¢ on 20¢ MUH & 1950 "G" ovpt on 10¢ SD MLH. Main value is in the more recent MUH incl many M/S's. Room for expansion or to plug gaps. (100s) \$200
- 227 **Canada** 1897-1993 on leaves in Simplex binder. Over 90% complete used in mixed cond plus MUH blocks, booklet panes & M/S's. Should be viewed to assess cond. No "back of the book". (100s) \$80
- 228 **Canada** 1996-2005 range of MUH issues incl S/A's, M/S's, sheetlets, booklets, high vals to \$8 etc all in 4 quality stockbooks. Also some pres books & blocks of 4 loose in glassine bag. High degree of completeness in latter issues in s/books with a FV of C\$930++ (\$1040+). Useful for re-sale. \$500
- 229 **Canada** "National Stamp Album" with pre-WWII sparse noting cds examples of 1934 10¢ Loyalists & 1935 13¢ Silver Jubilee the best. Post war much more complete in mixed MUH/MLH/used with light dupl. Incls a few M/S's & se-tenant blocks to 1999. Approx. 60% complete. (100s) \$50
- 230 **Canada & Newfoundland** Mostly used incl 1859 10¢ Prince Consort, large QV 2¢, 12½¢, 15¢ (2) & 20¢ all used, 1897 1¢, 2¢, 3¢ MLH before sparse to 1940 then noting 1942 13¢, 14¢, \$1 used & 6¢ Air. QEII to 1993 c80% complete with CTO strips, se-tenant blocks & M/S's plus some MUH incl 1976 \$1 & \$2 Olympics. A clean lot. (100s) \$60
- 231 **China** 1907-1960 duplicated on Hagners with heavy dupl in places. Mixed cond with MUH, MLH, unused & used. Main value in 1930's-1940's e.g. 1939 US Constitution x 3 MUH, 1941 Thrift Movement MLH, 1944/45 & 1948/49 Parcel Post odds incl F/U blocks, 1945 Treaties & Pres Lin-Sen & Chiang Kai-Shek issues MUH with dupl to x 6. Usual array of ovpts & 1950/52 reprints. Not easy to assess as difficult period to catalogue. Conservative estimate with purchaser likely to need weeks in sorting & identification. (1000s) \$250
- 232 **China** 1923-1936 commems with duplication noting 1923 Constitution MLH, 1928 Marshal Chang MUH/MLH singles with up to 5 of each val but some with faults, 1929 Unification unused/MLH (excl 4¢), 1932 N.W. Scientific Exhibition MUH (1c MLH, Cat. £425), 1936 "New Life" Movement MLH with extras & 40th Anniv set of 4 used. Also 1944 Kuomintang & 1945 20th Death Anniv SYS sets. Total cat. £1100+ excl faulty items. (c80) \$320
- 233 **China 1949-1967 superb MUH collection on Chinese album leaves numbered C1-C62 & S1-S46 near complete simplified incl 1949/50 N.E. China where designs are the same as for PRC. 1949-1952 are generally reprints but later with much of high cat. value incl 1956 M/S set of 4, 1958 M/S (2 diff), "S" issues complete (excl imperfs) to 30/3/66 whilst "C" issues finish at 25/3/67. See separate lots for removed M/S's. Fresh & fine throughout with the cat. from 1959 onwards being £7200+ for "C" issues & £4800+ for "S". A rare opportunity to acquire this period so close to complete. Cat. £12,000 plus the pre-1959 issues. (100s) \$5,000**
- 234 **China** 1950/52 reprints to c1990 MLH & used/CTO selection on 50 Hagners. Not in strict chronological order, so view carefully as some better sets might be where you wouldn't expect to find them. Noted 1955 Scientists set of 4 M/S used (Cat. £95), 1959 10th Anniv used (Cat. £38), 1965 Games (Cat. £18), 1966 Cultural Revolution Games, 1967 Third Five Year Plan & Liu Ying-chun all CTO. 1965 Lenin MLH, 1960 Goldfish, Chrysanthemums (3 CTO sets), 1961 Tang Dynasty (2 sets), 1962 Cranes (3 sets), Support for Cuba (2 sets) also all CTO. 1963 Children MLH & used, 1966 Industrial Machines CTO, 1965 Mountaineering CTO, PLA set of 8 (Cat. £43) & 1979 Fourth National Games M/S MUH (Cat. £130) plus 1963 Butterflies CTO. Well worth estimate with reorganisation a priority once sold (1000++) \$250
- 235 **China** 1950-2002 range with defins incl "Gate of Heavenly Peace" PRC & N.E. China through to 1995/99 set, the latter being MUH. Earlier mixed MLH, unused & used with many incomplete but does incl 1955/56 MUH to 20 yuan. Also some MUH incl 1966 Women in Public Service, various 1996-2002 sets & M/S's MUH. (c600 stamps & sheetlets) \$100

- 236 **China 1974-1991 "J" series issues in MUH blocks of 4 in similar albums to the "T" series lot in this sale. Missing only J41/42, 84 & 133 otherwise complete from J1-J185. Occasional light random tone spot & mentioned for accuracy but generally a superbly presented collection in 2 vols. Cat. value. £5300+** \$2,000
- 237 **China 1974-1991 "T" series issues in MUH blocks of 4 in 2 large 3 ring binders with leaves in protector sheets in 2 slipcases. Only T46, 1980 Year of the Monkey 1980, is missing. Mounted in Chinese headed leaves & a rare opportunity to acquire this series so complete in blocks. Comprises T1-T166 (excl 46). Very occasional light tone spot noted & mentioned for accuracy but a huge cat. value £9200+** \$3,500
- 238 **China 1979-2002 (odd earlier) range of valuable MUH/MLH sets, M/S's & oddments with some CTO on c50 Hagners in red Chinese binder with slipcase. Not in strict chronological order but duplication apparent with 3 or 4 sets of some issues. Noted 1987 Ancient Buildings M/S MUH (Cat. £30) plus MLH, 1979 30th Anniv of PRC M/S MUH (Cat. £100) & 1977 Party Congress MUH (Cat. £48) plus lots of sets in the £10 to £20 cat. range all MUH with some extras MLH incl the M/S's of 1980's noting 1984 Tang Dynasty (Cat. £180). Formidable reorganisation job ahead for purchaser but an enormous cat. value should repay the effort. (1000++)** \$500
- 239 **China 1980's commercial mail with wide range of commems & odd M/S airmailed to Singapore or USA with some items registered & a few with complete sets. Also UN 1997 "Terracotta Warriors" prestige booklet, Canada 1947-1953 imprint blocks (odd stain) on Vario sheets. Noted Barbados flowers (SG 510/25 & 543/55) in both wmk to \$10 plus birds 1979 set to \$10 all MUH (SG 622/38). Also envs of Kiribati MUH 1980's. (44 covers, booklet, 100s of stamps)** \$100
- 240 **China 1994-2003 MUH sets with majority having 3 to 4 sets for each issue all arranged on 33 Hagners. Semi-sorted but appears comprehensive for period. High cat. value especially in the "New Millennium" years. (Approx. 1500)** \$300
- 241 **China 2001 & 2004-2006 Year Albums with stamps in place plus special 1997 commem folder with stamps, M/S & covers relating to Chinese achievements in space. Total cat. £850+ (c400 issues)** \$250
- 242 **China & Hong Kong Used range on leaves in peg album. Earlier are of little value & in mixed cond but useful pickings in PRC issues used incl 1950 \$3000 Mao (others in set are used but reprints), 1952 Gymnastics (4 diff used blocks in original printing plus 4 unused reprint blocks), 1960 Goldfish set of 12, 1964 15th anniv strip of 3, 1973 Pandas (+ 3 unused) & 1974 Acrobatics plus other oddments incl 1967 4f & 52f Mao. Useful 1980's sets & odds to 2007. Hong Kong used from QV with some useful incl 1967 & 1971 Lunar New Year before various later commem sets & a solid defin ranges to \$50 plus a few PD's & fiscals. *This lot is been sold commission free with all funds going to the Anglican Board of Missions, so please bid generously.* (1000s)** \$200
- 243 **China & Taiwan plus some pre-WWII & 1950's-1963 PRC on album leaves mainly used. Untidy & haphazard lot but worth checking for possible "pickings". Mixed cond. (100s)** \$30
- 244 **China, Australia & World with former 2 being the majority. Range of MUH, MLH & used on c60 Hagners with quite a lot of early decimal Aust MUH. China incl 1960 chrysanthemums (18) used, many SYS 1930's-1940's with dupl incl 1945 20th Death Anniv unused x 5 sets (Cat. £40). Also North Borneo QEII, Singapore incl \$10 Drum x 10 used & 1950's/60's Malaysia states. (1000s)** \$80
- 245 **China & World Collector's surplus largely used overlapping on c60 Hagners. Grouped by country but otherwise in no particular order with majority being common "back of the book" post 1960 but with value in the China. Noted early used/CTO incl 1949/50 reprints before 1950's-1960's broken sets MUH or used with odd complete set incl 1961 Tibetan People x 2 used & 1962 Cranes x 4 used plus useful odd from 1960/61 Chrysanthemums with duplication. Also pre-Olympic 2007 sets & M/S's MUH. Must be over 3000 stamps in this lot with 1000+ being PRC.** \$1,500
- 246 **Cook Islands 1863-1946 mainly fine used collection written up on album leaves. Queen Makea & Torea types sorted by perf, 1902/09 perf. 11 (MLH), KGV to 1/- incl blocks perf. 14x14½ 3d (2), 4½d & 9d & perf. 14x13 4½d & 1/- plus 1920/27 F/U. Also 1926 2/- deep blue Admiral, 1931 no wmk & wmk surcharge singles & blocks all F/U & 1932 no wmk to 1/- incl blocks & perf varieties. 1935 Silver Jubilee F/U pairs & single incl "a" & "b" numbers & KGV wmkd set to 1/- plus KGV pictorials to 3/-. Traces of toning on pre-1920 odds but later fine throughout. Cat. £2500+ (306)** \$750
- 247 **Cook Islands 1892-1936 detailed collection well written up on leaves in Schaubek peg-fitting album starting with 1892 "Seven Star Provisional" set of 4 on yellowish toned paper with usual touches of foxing & adherences, another set on white paper in better cond, 1d blocks of 6 noting minor varieties which aid in identifying position, 1d single forgery plus genuine for comparison, 1d blue p/c unused (4) & CTO, 1894 Queen Makea 1d blue on buff p/c unused (7) noting different electro characteristics, 1896 perf 11 set with extra shades MLH, ditto 1898 Torea bird & 1899 "One Halfpenny" study (5 stamps, researched). Later Makea/Torea incl 1901 "Crown" ovpt on 1d brown, excellent perf/wmk/shade coverage of all vals to 1/- mainly MLH, 1919 ovpts incl perf varieties, 1920 pictorials Imperf Plate Proofs in issued colour blocks of 4 plus normals with re-entries & other items of interest MLH. 1921 QV fiscals ovptd Rarotonga (5 vals to £1) plus 2/6d x 2 with shaved top to ovpt 2/- x 2 shades of ovpts, 1924 pictorials incl 1d with vignette double. Also 1926 QV fiscals 2/-, 5/-, 10/- & 2/- Admirals deep blue singles (4) & sheet number block of 4, light blue (4) & mauve (3) with 1931 Two Pence on 1½d (18 MLH, 1 used) showing minor ovpt varieties & plate study. 1931 Arms fiscals to £1 plus 2/6d, 3/- & 10/- with less heavily inked ovpt. Also Muscat 1944 ovpts on India to 2R & Official set of 10 plus extra 1R all MLH. A fantastic collection, cat well over £3000 plus the proofs & postal stationery. Should be viewed to fully appreciate the research behind this collection. (ex the late Derek Dewhurst)** \$2,000
- 248 **Cook Islands 1893-1967 MLH & used range in stockbook with a good range of Torea & Queen Makea Takau MLH/used with various perms & wmk incl 1902 1/- (SG 36) MUH with BPA cert. Ovpts on NZ to 1/- incl both perms of 2½d, 1920 pictorials, 1924/27 marginal MLH, 1931 surcharge with & without wmk, 1932 to 1/-, 1936 2/- & 3/- Admirals ovptd Cook Islands MLH plus 1937 used & 1938 1/- MLH, 2/- & 3/- used. Also 1944/46 to 6d used with 1/-, 2/- & 3/- MLH & used, thereafter all used incl FDC with 22/4/66 Airmail ovpts. Finally 1967 decimal currency ovpts to \$1 only & 1967/71 to \$10 without fluorescent security markings. Lovely clean collection. Cat. £1200+ (198)** \$280
- 249 **Cook Islands 1920-1995 MLH in 4 quality stockbooks noting 1920 pictorials MLH, 1926/28 Admirals 2/- in 2 papers, 3/- MLH ovptd "Rarotonga" & 1931 Arms to £1 ovptd "Rarotonga" MLH (Cat. £200) plus 1932 KGV/pictorials to 1/- no wmk MUH. Then MUH incl 1950 to 3/-, 1963 to 5/- (2 sets), 1966 Churchill, Airs to £1 (plus aeroplane omitted), 1967 ovpts to \$1 & new currency to \$10 with & without fluorescent security markings. Later comprehensive incl all defin sets & ovpts to top vals plus all M/S's, commems & OHMS (latter not complete). Odd duplicate & rich in thematics. Cat. £1700+ (c1300 stamps)** \$400
- 250 **Cook Islands MUH Range on stockcards comprising 1938 single wmk 1/- to 3/- (Cat. £85) & 1992/93 Endangered Wildlife set of 23 plus 1978 & 1985/90 OHMS ovpts with latter to \$14. Total cat. £150+ (60)** \$50
- 251 **Cook Islands-Aitutaki 1972-1986 MUH in Lindner 64pp stockbook. Complete excl "OHMS" high vals. Only CTO present are "OHMS" ovptd \$2, \$4 & \$5. Lovely lot with thematic bird defin & high cat provisionals Cat. £500+ (500+)** \$80

- 252 **Cook Islands-Aitutaki & Penrhyn** NZ Dep issues MLH on Hagner with Aitutaki comprising 1903 surcharges (excl ½d), 1911/16 + extra 6d, 1916/17 6d & 1/-, 1917/18 set of 4 & 1917/20 typo set of 5 plus 1920 & 1924/27 pictorials. Penrhyn incl 1902 ½d & 1d MLH (2 of former, 3 of latter all perf. 14), 1903 6d & 1/-, 1914/15 (no 1/-) & 1917/20 recess & typo plus 1920, 1927/29 pics all MLH & 1d used pair SG 10 incl one with broken "P" in "Peni". Cat. £600+ (61) \$120
- 253 **Cook Islands-Penrhyn** 1902-1995 collection in large Lindner stockbook. 1902-20 well covered with MLH incl KGV 2½d, 3d, 6d & 1/- in vertical pairs plus 1902 set with 3 shades of 1/- (Cat. £167) & KEVII 6d & 1/-. Used 1920 only (excl 1d) before 1973 MUH onwards. Cat. £700 to 1920 alone then MUH to end incl 1981 Ships/craft in blocks & 1984 to \$9.60 plus all M/S's & ovpts to 1995 Turtles. Total cat. £1400+ (500+) \$200
- 254 **Cyprus** 1960-2000 mainly used incl Turkish Cyprus on leaves. Noted 1962 & 1966 defins to £1 with later defins to £2, £3 & £5 plus a good range of commems in good to F/U cond. (490+) \$50
- 255 **Denmark** Railways documents with DSB franking & various singles/blocks off paper plus "Postak Ferry" large blocks incl 5k x 20 CTO (heavy creasing) & x 15 fine CTO with 2 blocks of 15 & 5b, 10b & 15b in CTO full sheets CTO. Also "Danish Perfins" 1980 publication by David Stump (the list compiled by the Danish Perfins Club) & a 1:400000 scale Euro map of Denmark to assist in locating places! \$50
- 256 **Egypt** 1926-1975 lightly dupl MUH collection in large stockbook with prices penned in on most pages. Pre-1940 sparse from surcharges set of 3, 1933 Railway (excl 15m), 1937 Cairo Congress blocks of 4 & 1938 Congresses plus a better range of commems from 1940 incl 1955 APU & ovpts with good "Post Day" sets & odd vals. No defins or "back of the book". Lovely clean lot. Cat. £600+ (100s) \$150
- 257 **Falkland Islands** 1953-1986 & Deps to 1985 MUH/MLH in "Collecta" album with mounts added. Noted 1955 to 1/- & 1960 to £1 MUH & 1978 Ships to £3 plus "1982" imprint set. Missing 5 commem sets with Deps 1954 to 1/- MLH only. STC £600+ \$100
- 258 **Fiji** 1871/77 "C.R." & "V.R." ovpts on "C.R." values. MLH & used group on stockcard comprising 1d & 3d with perf faults, 1872 2¢ fine mint, 6¢ soiled (MLH), 12¢ used with missing lower left corner, 1874 "V.R." type 5 ovpt 2¢ on 1d used (perf faults, type 6 well centred (pulled perf at top) used, 1876/77 ovpt types with 1d grey blue MLH, dull blue, 6d (spacefiller), laid paper 1d blue MLH, 2d on 2d yellow green & 6d carmine rose plus 4d on 3d mauve (pulled corner) all used. These issues are notorious for perf faults. Cat. £1600+ (14) \$200
- 259 **Fiji** 1878/99 "V.R." group MLH & used on stockcard incl perf. 12½ 1d, 2d on 2d & 2d in 2 shades used, perf. 10 1d & 4d on 2d also in 2 shades used, 2d MLH, 4d mauve MLH, 6d pale rose used, perf. 10x12½ 2d used (poor), perf. 10x11¾ 1d & perf. 11¾x10 1d used & perf. 11x10 1d used plus perf 11x10 4d pale mauve used. Also 6d pale rose MLH & used, perf. 11 4d & 6d used & perf. 11x11¼ 4d & 6d used. Usual mixed cond but majority very collectable. Cat. £500+ (20) \$75
- 260 **Fiji** 1891-1902 ½d to 2½d MLH & used range on stockcard in various shades & perms. (16 used, 7 MLH) \$30
- 261 **Fiji** 1935-1968 (June) used range (Silver Jubilee MLH) on Hagners complete incl KGV1 with all dies, perms & shades of 6d plus QEII wmk changes to £1. Lovely clean lot. (140) \$100
- 262 **France** 1847-1920 varied group of covers (11) & PPC plus Belgium 1854 & 1864 covers bearing 10c x 2 imperf on each. Noted 1904 mourning cover Dijon to USA, 1847 pre-stamp letter Zurich-Marseille & 3 censored covers (1917 x 2, 1920) & an 1884 cover to The French Consulate in Adelaide. Cond varies, but mostly good to fine. (14) \$100
- 263 **France** Extensive collection in 4 vols, the first a standard Schaubek with 1853-1978 mainly used to 1939 in mixed cond with later MLH & used plus odd MUH & a few Red Cross booklets incl 1953, 1961, 1966/68, various 1949/58, later charity sets & Airs to 1000f (1948/49 & 1954). Second volume 1979-1999 with c1250 stamps MUH/MLH/used plus a few booklets while third volume contains 2000-2004 with much MUH incl sheetlets, M/S's & booklets (c700 stamps, incl page with early pre-cancels incl Ceres 55¢ on 60¢ (MLH)). Last volume is a non-Schaubek peg album with mostly MUH 2005-2010 issues (c725 MUH + extra used). Clean collection with strength in post-WWII especially charities & booklets. Inspection recommended. (3000+) \$1,000
- 264 **France** in 1 volume & **Germany** in 4 volumes in quality Lighthouse Grande black binders all with slipcases. Contents are disappointing with odd better in German States & post-2000 has some MUH & CTO pickings but superb binders & well over 100 Hagners make this a superior "accessory" lot which would retail on these alone at \$350+ (100s) \$120
- 265 **France & Colonies** Scott printed album with mostly pre 1980 plus some on small "schoolboy album" leaves & Hagners. Modest pickings in mixed cond. (100s) \$30
- 266 **French Southern & Antarctic Territories** 1955-2017 MUH collection in two Lindner "dual" Hingeless albums in green with matching slipcases. First defins mixed MUH/MLH (missing 4f) & 1965 ITU is used. Missing some 1966-1968 but 20f Albatross present MUH with later having odd MLH or gaps but majority MUH. In all missing approx. 100 items out of a possible 800 with those present catalogued £3000 to 1977 alone! A good lot to build on in the two quality albums. \$1,000
- 267 **Germany** 1923 inflation through Allied Occ to 1970's in full sheets (mainly of 100). Some stains on earlies but from 1946 mainly fine MUH. Possible interest for study by specialist. (71 sheets) \$50
- 268 **Germany** 1872 large & small shield dupl "spacefillers" on 2 Hagners. Most are of good appearance but have thins, tears or blunt corners of a minor to medium nature. The small shields incl 5g (4) & 5k, while large incl ¼g (3), ½g blue green & yellow green (6), 5g (5) & 18k (which is unused, thinned top right). Also 1874 2½g chestnut (6) in poor to good cond. Useful at this reserve with a total cat. £4000+ (65) \$80
- 269 **Germany** 1872-1944 used accum in black-leaved stockbook. Noted 1920 ovpts on Bavaria 3mk - 20mk postally used. Light duplication. (100s) \$40
- 270 **Germany** 1872-1945 in old Schaubek album with MLH & used plus covers in Standard illust album with mounts added. No Zeppelin ovpts but comprehensive otherwise. Pre-1900 in mixed cond but 1872 "shields" mostly above average used (18k unused), 1874 "2½" & "9" good used, 1900 Reichspost to 5mk used, 1920 ovpts on Bavaria to 20mk F/U, 1924 Airs MLH/used, Charity MLH & used, 1926/27 Airs MLH & used, 1926 Arms MUH & F/used & ditto for 1927 Hindenburg plus IAA ovpts used, 1928 Arms MLH/used & 1929 Arms MUH & used. Also 1930 2 Reichsmark MUH & used, 1928/31 Zeppelins used (plus 2RM MUH), 1933 Wagner used (+20pf MLH) & 1934 air MLH & used plus 2RM & many later pieces with special commemorative cachets. 1935/36 Winter & Summer Olympics MUH & used, 1936 Relief Fund MUH & used, 1938 Ships MUH, used & set on large registered front. Many later sets both MUH & used. M/S missing incl Iposta, Ostropa & 1933 10th Anniv, but all later present either MUH or CTO (1986 Olympics both, ditto 1937 Nuremberg ovpt). "Back of the Book" incl 1943 Tunis "palon & swastika" MLH, 1944/45 "Inselpost" ovptd on rouletted with Officials missing only 1920 50pf & 15pf ovpts on Wurttemberg & 1938 30pf & 1942 5pf used. Viewing will impress. Cat. £5000++ (1000s + 7 covers) \$600
- 271 **Germany** 1872-1945 MLH & used, often with both, in Davo Hingeless album with slipcase. Noted a few 1872 "shields" & 1874 "2½g" with a good later range with main value in 3rd Reich noting 1934 Colonisers MUH/MLH & used, Welfare Fund used & 1935 costumes MLH/used (excl 30pf) plus many pairs & odds MUH. Also 1939 Danzig to 2rm MUH (latter diagonal bend), 1945 SS/SA used, 1937 M/S perfd MLH & imperf CTO plus a few Officials. Many sets both MLH & used with some in mixed cond but very high cat. value & well worth careful inspection. (1000+) \$400

272	Germany 1872-1962 collection in old-style Schaubek peg album. Clean lot mixed MLH & used missing all major items, but a good starter lot for an "all areas" of Germany collector. (100s)	\$50
273	Germany 1872-1985 MUH, MLH & used of all zones in 4 Davo albums with mounts added. Noted 1872 "small shields" (10 used) to 5g (rounded corner) in average cond with usual range to 1930 MLH/used with inflation mostly MLH. Third Reich period with mixed MLH, mint & used sets & oddments noting 1939 Postal Employees Fund (12) MLH, 1942 Hitler's Birthday MUH before post-war "zones" common MLH/used. Basic Berlin (est \$140) & West Germany sparse to 1960 but incl 1949 30pf Wiehern F/U & UPU plus good coverage later incl a few M/S's & some MUH charities. DDR to 1980 MLH/used missing most "blocked" vals & highly catalogued sets but still useful. Good to build on or plug gaps. (1000s)	\$150
274	Germany 1923-1941 Bond Certificates with a range of embossings & signatures. Attractive & worthy of framing. (10)	\$40
275	Germany 1927-1945 MUH sets, singles & odd vals on Hagner (190) plus Berlin (15) odds incl 1954 30pf Furtwangler. Noted 1927 "IAA" ovpts, a couple of "Brown Ribbon" better years & 1936 M/S. Also Winter Relief sets, Postal Employees Fund, 1935 Railways & both "War Effort" sets. Odd bend but mostly fine & fresh. High cat as MUH.	\$150
276	Germany 1937 Hitler M/S perf & imperf CTO plus various "numeral", "swastika" & "eagle" Officials in multiples, 1943 "Stamp Duty" covers & Croatia Red Cross sheetlets of 16 MUH. A good lot cat. €1000+	\$150
277	Germany 1946-1990 MUH & used in old Schaubek peg album. Noted 1946 French Zone 1946 Arms/Portraits set F/U with patchy Baden, Rhemland-Pfalz & Württemberg. American & British Zones missing Posthorn ovpts on numeral types, otherwise over 90% complete also fine used. 1949-1954 West has gaps but stronger later incl 1954 Relief Fund F/U, 1955 Lufthansa & most later sets used with a MUH "patch" around 1982. Overall 1960-1990 is about 80% complete with some better incl 1990 Dusseldorf Exhibition sheetlet CTO. (1000s)	\$150
278	Germany 1949-1990 mixed MLH & CTO with many issues in both. Missing M/S's & "back of the book" but incl 1950 Academy used & 1951 China Friendship (24pf damaged) used plus an excellent later range with catalogue cut outs inserted to show what items are missing. Second binder "Bund" & united 1984-2013 with nearly all commems present MUH, the post-1994 issues nearly all marginal & substantially complete for sheet stamp commems. Two further binders contain c100 Berlin, c20 "unified" ETBs & various registration labels & other post paraphernalia. Conservative estimate.	\$350
279	Germany 1992-2011 with approx. 80% complete used on leaves & Hagners in 3 ring binder, second binder of MUH, MLH & used West Germany with largely 1970's on Hagners (440 plus 5 M/S's). Also Berlin mainly MUH from 1954 to 1984 in slim stockbook. Clean lot. (c1000)	\$80
280	Germany 2011-2013 selection of packs & commem cards plus Vatican 2013 "Sede Vacante" set in Deutsche Post folder. (total: 19 items with some x 2)	\$30
281	Germany 2012-2013 issues in sheetlets of 10 plus 2012 Christmas M/S's x 4. All PO fresh MUH. Colossal face value of €910+ (A\$1475+) with 111 complete sheetlets. Ideal for re-sale.	\$400
282	Germany 3 vols with light duplication all on Hagners in deluxe black binders with one volume dedicated to Colonies & WWI Occupation & plebiscite issues, a second for occupations of WWII plus a useful Danzig 1924-1939 range while the third contains DDR in MUH, MLH & CTO cond plus a range of Berlin with majority common. Earlies in mixed cond with later fine. A large part of the reserve reflecting the quality Lighthouse Grande binders with slipcases x 3 (retail \$64.95 each). (100s)	\$90
283	Germany All periods accum in large quality Prinz s/book & Hagners in ring binder. Largely common used but odd better noting 1926/31 Airs to 2m, 1950 Bach 10pf x 5 good to F/U. Also Berlin "Lighthouse" hingeless album to 1974 with mixed MLH & used to 1960 with MUH later noting 1949 Goethe MLH (20pf bends), 1950 Orchestra used, a few "Bells", 1953 Uprising & 1954 Furtwangler used. Only a couple missing after 1956. (1000s)	\$120
284	Germany 4 binders of Hagners, one with DDR "back of the book" & M/S's (no Marx or Engels) largely MUH plus several Hagners of CTO/MLH 1950's-1980's duplicates while second volume with useful Berlin 1949-1990 collection mixed MUH, MLH & used c90% complete with catalogue cut outs inserted to show what items are missing. "Bund" 1949-1983 plus later defines MUH incl Famous Women & 2005 flowers & a good 1949-1950's range of commems incl 1949 Relief Fund used, ditto 1952, 1950 Bach, 1951 St Mary's Church used & Exhibition MLH plus most other sets MLH or MUH from 1958. Last volume with M/S's incl 1949 Hannover MLH, 1959 Beethoven Hall MLH & used with later mixed MLH/used (sometimes both) & solid "unified" to 2007 MUH (c80 M/S's in total). Cond generally fine with odd fault pre-1960. The 4 binders contain close to 200 Hagners & inspection will impress. (2000+)	\$300
285	Germany in 3 vols comprising album of French Zone MLH/used with dupl but missing all key items, stockbook with Saar, Bohemia & Moravia, Gen Gouvernement & Estonia 1930's-1940 plus a few others & a stockbook of West German 1970's-1980's heavily dupl used. (1000s)	\$50
286	Germany WWII MUH/MLH collection incl 1941-1944 Swastikas, Officials, Gen. Govt (Poland) & Hitler heads plus 3z & 5z Officials & Ukraine ovpts Pa 80pf MUH & dupl low value Hitler heads for Bohemia & Moravia. (100s)	\$30
287	Germany & States Auction remnants on leaves & Hagners with majority common pre-1960's but noted 1933 Wagner 20pf, 25pf & 40pf fine used & some private perfins. (100s)	\$75
288	Germany - Berlin 1949-1961 MLH group on 2 Hagners incl 1949 black ovpts to 5DM, 1mk on 3mk, 20pf ERP (MUH), Lortzing, 1951 Stamp Duty & 1954 7pf on 70pf plus a few others from 1955-1961. Cat. £1350+ for MUH. (68)	\$120
289	Germany - Berlin 1950-1955 MUH group on Hagner comprising 1950 Orchestra, 1952/53 Famous Berliners, 1954 Berlin Exhibition & 1955 25pf Liner. Total cat. £410+ (15)	\$80
290	Germany - Berlin 1961-1990 appearing complete MUH on Schaubek hingeless pages. STC £940+ (100s)	\$70
291	Germany - Berlin MUH, MLH & used in black-leaved Lighthouse stockbook incl 1948 "black" ovpts to 3mk (excl 2dm) MLH, a few "red" ovpts to 60pf used, 1949 to 5dm used, 1950 ERP used, 1951 Lortzing & all 3 "Bells" positions in MLH sets of 5. Also Stamp Day MLH, 1952 Beethoven, Olympics & famous Berliners all used with little missing thereafter. Nearly all MUH from 1960 to 1990. (100s)	\$150
292	Germany - DDR 1949-1978 MLH & used lightly duplicated in large Prinz & Lighthouse stockbooks. Noted 1950 Bach MLH, 1951 Pieck/Beirut used, Festival used, 1952/53 portraits incl 80pf block MUH plus varnished surface single MLH. Later commems sometimes missing "blocked" vals but essentially a good range all with Michel cat numbers on stickers. (100s)	\$80
293	Germany - DDR 1949-1990 collection in 5 special Borek hingeless albums with info leaves interspersed. First vol to 1958 is patchy MUH/MLH/CTO & missing M/S's & key sets but incl two pages of 1944-1945 issues MUH (SS/SD pair sweated) & a few UN 1993-2000 Human Rights MUH incl M/S's. Vols 2-5 are complete MUH from 1959 to 1990 incl M/S's & se-tenants & all housed in slipcases. Over 2800 items with all appearing fine cond. The info sheetlets all in German with b/w photos of politicians etc. Cat. £2000+ from 1959 alone.	\$300

- 294 **Germany - Upper Silesia** used collection in 5 vols selected for postmarks & mounted in alphabetical order of post offices with over 120 P.O.'s represented in quantities from one to dozens depending on scarcity & volume of mail. Many covers, cards & pieces with majority of cancels clearly legible. Refer the Michel specialised German catalogue for a listing of all Upper Silesia post offices & map. Adding to this collection nowadays would be a challenge! Cond generally good. (100s) \$180
- 295 **Germany - West** 1949-1955 commems on Hagner incl 1949 Parliament, UPU, Stamp Cent (excl 20pf), Relief Fund, 1950 Bach, 1951 Church & Relief Fund, 1952 Otto, Museum, Relief Fund, 1953 30pf Transport & 30pf Relief Fund plus 1954 Relief Fund (excl 20pf). All good to fine used. Total cat. £1375 (30) \$150
- 296 **Germany - West** 1951-1956 MUH group on 2 Hagners comprising 1951 Rontgen, 1952 Luther, Madonna, Shurz 1953 Science Museum, Liebig, 1954 Centenaries, 1955 Cosmic Research (2), Lechfeld, Railway Timetable, 1956 von Stephan & Evangelical. Also 1951 60pf, 80pf & 90pf Posthorns, 1954/60 Heuss set (excl 40pf) with extra 50pf & fluorescent paper variety of 5pf, 15pf (rounded cnr) & 25pf. Useful group with conservative reserve. Cat. £2520+ (41) \$300
- 297 **Germany - West** 1951-1972 range of MLH (odd bend) on 2 Hagners. Incls 1951 NBA x 2, Posthorns 6pf, 8pf & 50pf to 90pf, 1954/68 Heuss 50pf grey x2 (SG1115) & 1953 Transport Exhib plus some others. Total cat. £3500+ as MUH (51) \$250
- 298 **Germany - West** 1981-1989 German PO Year Albums complete for commems on info pages with illustration of postmark used for FDC's. Stamps all MUH. (9 vols) \$90
- 299 **Germany - West** plus a few Berlin 1956-1973 range of MUH blocks & singles on Hagners. Many single issues & charity sets of 4 in blocks of 4 or 10 with Berlin mainly single & pairs. A clean lot with over 300 blocks plus a few singles, pairs & strips of 3. Nothing catalogued over £4. (100s) \$50
- 300 **Germany - West** & unified to 1994 MUH, MLH & used collection in 2 Schaubek hingeless peg-fitting albums. Gaps in 1949-1953 with mixed MUH/MLH/used but later with very little missing & largely MUH. A couple of 1990s used. Lovely albums. (1000s + all M/S's from 1959 Beethoven Hall to 1994) \$180
- 301 **Gibraltar** Mainly KGV MLH on Hagner noting KEVII 6d (2), KGV with 8 vals to 2½d & KGV sorted by perf incl 10/- perf. 14, 2/- perf. 13 & 1/- perf. 13½. Cat. £75+ (43) \$50
- 302 **Gibraltar** KGV set of 48 perf & colour variations to £1 mainly MUH. Perf. 13 5/- & 10/- used. No 1½d carmine or scarce 2d. Cat. £300+ \$60
- 303 **Gibraltar** 1953-1971 range with mainly MUH in small stockbook noting 1960, 1967 & 1971 defins to £1 (latter x 2 sets in se-tenant pairs) & 1965-1966 "omnibus" types plus a couple of military uniform sets & others. Cat. £150+ (170+) \$40
- 304 **Gibraltar** 1971-1996 specialised collection appearing complete in mainly MUH condition & written up on leaves in 2 volumes. Incls shades, extras in blocks, booklets & strips. 1971 Historical Scenes defins incl all vals to £1 x 2 & block of 4 each. Also noted 1971 Military Uniforms (3rd series) 10p with inverted wmk & 1978 Coronation 25th Anniv sheetlet plates 1A (2), 1C, D, E & F. High cat. value. (100s) \$140
- 305 **Gibraltar** 1971-2016 MUH collection in Senator album. No defins or sheetlets but commems & M/S's are complete (excl 2 singles) with attractive thematic issues. Total face value exceeds £500 incl the "difficult" recent years. (1100+) \$250
- 306 **Gibraltar** 1994-1999 MUH range with high degree of completeness all on Hagners. Noted 1999 to £3, commem sets & M/S's plus £5 booklets. Cat. c£80 (c100 + 12 M/S, 3 booklets) \$50
- 307 **Gibraltar, Cuba, Grenada & Grenadines & Hong Kong** in quality Lighthouse Grande albums (retailing at \$250+ alone) with the Gibraltar containing 1990's MUH sheetlets of 10 (FV £210+) while the Cuba 1970-1980 is in 2 vols on c100 Hagners however the majority are CTO low val commems. Ex-dealer stock priced for market days with the main value in the binders & Gibraltar. (100s) \$120
- 308 **Gilbert & Ellice Is** 1911 Pines, KGV to 5/-, Silver Jubilee, KGV to 5/- MLH & 1948 RSW MUH (tone spot) plus 1956 to 10/- MUH with later comprehensive MUH/MLH. Also 1940 PD's MUH (4d stained, 6d MLH) with a few Gilbert is, Kiribati & Tuvalu of little val. (over 200 + 2 M/S's) \$60
- 309 **Gilbert & Ellice Is** 1911-1970 MUH/MLH in stockbook complete (excl £1) plus Gilbert Islands to 1978 MUH incl wmk changes. Exc cond throughout except for mild tropicalisation on SJ 3d & KGV 1/- SG 51a. KGV/VI mainly MLH but £1 RSW & UPU MUH before QEII all MUH with the 1956 set having extra shades to 1/- (excl SG 69a). No PD's. Cat. £650 (379 + 7 M/S's) \$250
- 310 **Gilbert & Ellice Is** MUH from 1964 2d block of 4 plus commems & defin sets to 1977 Gilbert Islands. Also "canoes" M/S (CTO) & KGV to 2/- MUH/MLH. (c130) \$30
- 311 **Great Britain** 1803, 1828, 1832, 1835, 1837, 1843 & 1841 pre-stamp covers & entires plus stamped from 1866 to 1938 (latter Australia) incl 1911 FMS registered envelope used at Port Dickson & 1983 Paquebot (Port Said) cover to NSW using GB 1½ KGV. Couple of postal stationery items of India & GB too. Interesting group in varying cond. (23 items) \$40
- 312 **Great Britain** 1815-1866 free fronts & autographs etc in old folder, ex Robson Lowe auction of many years ago. The "autographs" are cut-outs from correspondence whilst the "free fronts" are addressed & struck with crowned "free" stamps dated. A few complete letter & accounts from the Trinity College Library (circa 1852) are also included. No particular order & no famous names evident. (c180 items) \$40
- 313 **Great Britain** 1827-1917 group of covers, entires & wrappers all in individual protector sleeves & written up on page for very item. Pre-stamp part-covers of 1827, 1835, 1838 & 1859 followed by stamped covers with perfd 1d reds c1855/79 & 1d lilac of 1889 tied by Llangollen 472 duplex of 1887 plus another cover with Ryde 665 duplex (1891) followed by 1910 postcard to France with KEVII ½d x 2 & finally 1917 cover addressed from London to Gunner E. Rayner in Hipswell Camp, Catterick, Yorks. Interesting group. \$40
- 314 **Great Britain** QV 1d red imperfs & perfd "stars in upper corners" used range on leaves & stockcards plus loose in glassine & envelope. There are 100 imperfs incl several pairs & over 400 perfd. Specialist, semi-sorted & with further potential on close investigation. Usual variable cond but many fine. Huge cat. value. (500+) \$200
- 315 **Great Britain** QV postal fiscals mounted on 2 album leaves & Hagner. Presentable used 1853 1d Die I & II, 1856 white paper, 1857 blue paper Receipt & Draft stamps, 1860/78 Inland Revenue 1d types, 1898 pen cancelled 5/- & 10/- Consular Service & handstamped 6d & 1/- Foreign Bill plus 2/-, 4/-, 10/- & £1 variously cancelled. Also KGV £1 Foreign Service & Hagner of 1854/81 Inland Revenue types. (40) \$30
- 316 **Great Britain** QV-QEII Range on Hagners, album pages & stockcards with common QV but noted Jubilee to 6d F/U & KEVII vals to 5/- but heavy cancels. Majority good to F/U with odd later MLH/MUH. (100s) \$50
- 317 **Great Britain** QV-QEII wide ranging collection of stamps, FDI & commercial covers, slogans on piece, aerogrammes & more in 5 binders all in display sleeves. Good range of QV covers before modest KEVII-KGVI but stronger QEII. Stamps & booklets incl "Greetings" panes & Festinig Railway Letter stamps etc. Main value in 46 QV covers/cards & c20 pre-stamp letters plus some interesting later noting 1937 KEVII regd "last day" cover & QEII period with Downing St, House of Commons & Royal Palace covers. Standard FDC's to 2001 incl M/S's. High cat stamps are missing but made up for by the passion & extent of the interest shown by the collector who formed this collection. \$300

- 318 **Great Britain** 1840-1951 dupl used on Hagners. QV in very mixed cond incl 1883 2/6d (2) & 5/- (torn corner), 1887 10d x 3 F/U, KEVII to 5/- incl some perfins & pen cancels with KGV in similarly mixed cond to 10/- x 2, good used. KGVI 1939-1948 to £1, RSW £1, 1951 £1 x 4 & dupl lower vals. (100s) \$50
- 319 **Great Britain** 1840-1951 used collection on leaves in protector sleeves. Incls 1840 1d black (red M/C) & 2d blue each with 2-3 margins, 1841 1d (8) & 2d (2), recess printed perfd range incl 1858 1d plates 71-224 (excl 77) & ½d 1-20 (excl 9) before a good range of surface printed with mostly BN obliterations & a few with perf faults. Noted vals to 5/- (1867) & to £1 green (1883/91). Useful QV Officials incl nice 5d "O.W. Official" & "Govt Parcels" to 1/- (O64/c, 68, 72) & KEVII to 10/- in mixed cond plus "I.R. Official" 1/- & "O.W. Official" 2½d. Also "Admiralty" to 3d simplified, "Board of Education" to 2½d & "Govt Parcels" to 1/- before KGV to 10/- (1912 & re-engraved) with many heavy cancels. KGVI complete simplified incl PD's. Huge cat. value but cond needs assessment by bidders. (800+) \$800
- 320 **Great Britain** 1840-1988 collection in Davo album noting 1840 2d blue with black Maltese Cross (1½ margins) plus a few other recess printed & range of surface printed in usual mixed cond but high cat. val. KEVII vals to 5/- before KGV 2/6d & 5/- Seahorse average used. Many other stamps removed. Solid KGVI (no £1 RSW) mainly used before QEII mostly used defins with commems MLH/used solid to 1981. Many gaps thereafter with a few Machin regionals MUH to 1984, 1968/69 PD's to £1 & 1982 to £5. Also a 1940 Stamp Centenary set on FDC with red Exhibition cancels & Hagner binder with approx. 300 QEII defins & regionals nearly all MUH on Hagners plus 1960's commems & Guernsey DLR set etc. (100s) \$80
- 321 **Great Britain** 1840-1993 used range in SG album with 1840 1d black (2 margins) with red MC cancel, 5/- QV rose x 3 with heavyish cancels but sound, Jubilee to both 1/- & 2 x 9d F/U, KEVII to 5/- used (perfinned), Seahorses to 5/- (3) & KGVI to £1 (3). QEII to £1 Castles with MLH sets post 1980 incl Castle sets to £5, £10 Britannia & Greetings booklet panes. Machins in another album noting 1972 ½p turquoise-blue with left band both MUH & F/U (SG X842, Cat. £80). Total FV £200+ (\$360) (100s) \$300
- 322 **Great Britain** 1840-2009 collection on leaves in 2 peg binders. Nearly all used or mint without gum. Starts with common QV but incls 2 margin 1d black cancelled by red Maltese Cross before 1d red plates (c50) in very mixed cond & surface printed to 1/-. Noted 5/- rose but faults. Page of KEVII to 1/- plus 5/-, KGV to 10/-, KGVI to £1 (3 different) incl few inverted & sideways wmk low vals. QEII extensive but missing early 1960's phosphors. A clean lot, but many with machine cancels. M/S are included but where "Greetings" & other se-tenants were issued, these are in singles. Defins are simplified. Conservative reserve. (1000s) \$150
- 323 **Great Britain** 1840-2011 MLH & used in 5 matching Davo Hingeless albums with slipcases. Noted 1840 1d & 2d 3-3½ margins with M/C in black, 1847 6d embossed cut square & 10d & 1/- cut to shape. Later sparse to 1887 before KEVII to 10/- & KGV various to 10/- used with later mixed MLH/used & some post 1990 MUH. Main value in the albums (100s) \$300
- 324 **Great Britain** 1841 1d red brown QV used with examples from plates 12-43 (except 40 & 42) & plates 46-58. Mounted on pages with some minor varieties annotated. All have Maltese Cross cancels in black & are fine to very fine. SG Cat. £1,075+ (43 stamps) \$150
- 325 **Great Britain** 1841-1994 in 2 SG Windsor albums. Patchy QV used range with many 1d reds, surface printed to 1/- incl 8d x 2, 1883 2/6d (2), 5/- & lilac & green set (excl 2½d) in usual mixed colourings. KEVII has good range of shades to 1/- good to F/U plus 2/6d x 5, 5/- x 2 (average used) before KGV incl 2/6d x 5, 5/- x 2 & 10/- all used (2/6d x 2 cds). Also 1934 re-engraved Seahorses used & KGVI-QEII common but with some booklets incl 2/- & 6/- plus several decimal incl 1991/92 "Greetings" & prestige booklet panes. Sparse PD's but noted 1982 to £5 MUH. Officials (10) in mixed cond with best being 9d "Govt Parcels". Regionals & Machins mixed MLH/used. 1970's/80's are mainly MUH. (100s) \$150
- 326 **Great Britain** 1841-1995 mainly used ex-dealer accumulation on over 200 Hagners in catalogue order in 5 quality Lighthouse blue binders with gold trim with slipcases. Incls some postal stationery cut outs & regionals but quality of stamps is mainly poor to average, so at least half the estimate is based on the albums which would retail at \$250! (1000s) \$150
- 327 **Great Britain** 1850's-1880's fiscals written up on pages. Begins with 1853 1d QY Type L11 & L12 with inverted wmk, 1855 1d on blue paper x 2, 1856 on white paper plus 2 F/U, 1864 design change on both papers & mint & F/U. Also 6d horiz Type L18 F/U cat. £210 plus 2 mint cat. £350. 1868 1d block of 10 with sheet number (toned) plus Imprimatur on card & an 1876 ovpt SPECIMEN. 1881 usage on 2 covers. A rarely seen group with such specialisation. Total cat. £2200+ & sold in Ace Auctions Sale 17 for \$1000+BP \$750
- 328 **Great Britain** 1854-1970 on "Lighthouse" leaves mainly used. Pre-WWII with a few QV 1d red "stars" but no 1858/79 before useful surface printed with occasional cds examples but mostly numeral obliterations. Noted "socked on the nose" 498 on 1867 5/- pl.2. A couple of lower vals have wing margins cut off but overall condition is sound. KEVII to 10/- incl F/U 7d & 9d plus good used 2/6d x 2, 5/- & 10/-. KGV in average cond but incls 1929 PUC low vals MLH with "K29" controls. KGVI 1940 set incls ½d, 1d, 2½d & 3d pl. number "G40" control pairs & £1 RSW MUH plus other high vals good used. QEII mixed but noted Wilding PO Training Stamps set of 11 & 1959 mult-crowns wmk castles MLH with 1960's commems MUH/MLH missing phosphors. Also a few PD's & Officials in average cond. (100s + couple QV 1d red covers & damaged 1d black) \$120
- 329 **Great Britain** 1858/79 QV Penny Reds. A massive accum in plate number order mounted on leaves in lever arch file. Different corner letter combinations have been mounted but not in alpha order & quantities vary often with 30-40 of each of the common numbers. Odd mint noted incl pl.79 x 2. Very mixed cond but a commendable effort to sort (a) by plate & (b) letter combination. Some of the larger quantities have been sorted into letter order but much still to do. Covers all plates (excl 77 & unused numbers) to 224 with latter incl lovely duplex piece of "Gloucester Station E94". Also some other duplexes on piece incl 208 x 2. (1000++) \$250
- 330 **Great Britain** 1864/79 1d red plate numbers arranged on printed leaves. All different missing only 77 & 180. Plate 225 has missing corner at top left, all others are sound with barred numeral duplex strikes. A useful lot for an "instant collection" Cat. (excl 225) is £1200+ (151) \$150
- 331 **Great Britain** 1897-1973 fine used or CTO range in spring back album. Many complete sets incl all QEII phosphor commems & most of the graphite & phosphor graphite issues. Useful F/U pickings in pre-QEII e.g. 9d QV Jubilee. (500+) \$150
- 332 **Great Britain** 1912/24 KGV MLH range to 1/- with duplication incl the 1½d "PENCF" variety (SG 369a, Cat. £125), 1d control singles x 4, shades incl 9d & 1/- x 4 ea., 1911/12 Downey heads ½d (6 incl inverted wmk (MLH) SG 335Wi) & 1d (MLH + 2 used) & 1924 BEE MUH plus KEVIII 1d & 1½d with inverted wmk & set of 4. Also 1934/36 2d wmk sideways (MLH, £125). Total cat. £1000+ (68) \$180

- 333 **Great Britain** KGV "Seahorses" study on leaves in SG cat. order comprising 2/6d x 51 used & B.W. 1918/25 MLH (1), 5/- x 57 & 10/- x 4. A comprehensive range of shades plus specialisation beyond SG Concise cat types incl wet & dry printings, "broken visor" variety etc. Cond varies from heavy parcel strikes to nice cds & registered types. Also noted 5/- with full oval 1931 "Registrar of Business Names Princes House, Kingsway, W.C.2" on 5 examples. In total about 40 stamps have cds or oval cancels & qualify as good to F/U. Well written up & worth close examination. (118) \$160
- 334 **Great Britain** KGV extensive collection on leaves starting with MLH (23) & used (34) Downey Heads set out by shade & wmk before 1912/22 script cypher wmk MLH incl shades (48) & used (50) plus a few Seahorses in mixed cond incl £1 with nice cds but perf faults. Block cypher to 1/- MLH plus dupl used, 1924 & 1925 BEE MLH & used sets, a few sideways & inverted wmk used, 1929 UPU "a" numbers MLH & used plus set to 2½d with FDI cancels. Also 1934 photogravure set MLH & used, re-engraved Seahorses used & PD's MLH/used sorted by wmk with vals to 2/6d. 1934 Silver Jubilee study of types & odd wmk variety MLH/used, booklet panes, coil strips, tab adverts & extra Downey Heads incl blocks with SG number annotations. 1970's Philatelic Exhibition publicity in form of KGV issues in changed colours, 2010 £4 Festival of Stamps M/S MUH & £2 CTO booklet pane, £1 PUC reproduction block of 4, £1.30 booklet with "Downey Head" cover, imperf SG 357u 1d pair ovptd Specimen & a range of cds arranged by counties finishing with 56 postal stationery cut-outs. "Extensive" barely does this lot justice. Inspection will impress. Huge cat value & a "steal" at this estimate. (100s) \$500
- 335 **Great Britain** KGV MUH/MLH incl 1924/26 simplified (incl SG 426 & 426a) to 1/-, 1924 & 1925 BEE & 1934 photogravure set to 1/- (10d perf fault). Total Cat. £240 (28) \$60
- 336 **Great Britain** "Royal Correspondence" comprising entire from Queen Mary, wife of KGV, written by lady-in-waiting thanking sender for a gift, 1914 mourning stationery with enclosure, 9 covers to Miss Winifred Duncan incl 8 in Queen Mary's own hand, 1977 cover from Royal Yacht "Britannia" & a 1999 Reply from Palace in response to a request for Queens signature. All in protector sleeves with The Duncan envelopes (9) photocopied at reduced size on 1 sheet. A lovely historical group. (13 + 3 enclosures) \$200
- 337 **Great Britain** KGV & KGV MUH/MLH collection of inverted & sideways wmk comprising 1924/26 block cypher ½d to 2d sideways wmk MUH, inverted wmk ½d, 1d & 1½d singles & vertical pairs MUH/MLH. Also 1929 UPU ½d, 1d, 1½d sideways & inverted wmk MUH (one ½d MLH), 1934 photogravure ½d to 2d sideways & ½d to 1½d inverted wmk MUH. KEVII 1d & 1½d inverted wmk before KGV 1937 with all sideways & inverted to 2½d & ditto 1941/42 plus 1950/52 with majority MUH. Total cat. value £1250 (54) \$300
- 338 **Great Britain** KGV to QEII MUH selection on Hagners incl KGV 8d & 9d script cypher, 1934 photogravure set, 1936 1d KEVII with inverted wmk & QEII defins incl 1952 Tudor Crown wmk with vals to 1/- plus a few inverted & sideways wmk. Ditto 1955/58 set which is complete to 1/6d upright wmk, 1958/65 multiple crowns to 1/6d (excl 10d, 1/3d) & a few inverted & sideways wmk with some graphite & phosphor graphite incl 5 inverted wmk. (17 KGV, 126 QEII) \$75
- 339 **Great Britain** 1924-1970 MUH, MLH & used written up in large album. Commems incl 1924/25 BEE MLH, 1963-1965 phosphor blocks of Cable, 1/3d FFH, Nature Week, Lifeboat (1/6d strip of 3 only), Red Cross in corner blocks, Shakespeare & Geographical Congress etc. Defins incl 1958/61 graphites with extras, 1959 phosphor-graphite set, 1960/67 phosphors with sideways & inverted wmk (latter incl 1½d x 3 MUH/MLH, 2½d Type II ditto plus some North Thames Gas Board company window faced envelopes at back showing PD's, meter marks etc. Good clean lot with most stamps in marginal strips or blocks. Regionals of the period close to complete in singles. (100s + 1968 6d x 4 PD's used on piece, another 5/- x 4, 1/- x 28, 2/6d x 2 & 3d & 11 envelopes & letters relating to gas company errors) \$250
- 340 **Great Britain** 1924-2000 Majority MLH but noting 1948 £1 RSW MUH before KGV Festival high vals also MUH. QEII 1990's Castles mint without gum, selection of Machins to £3 MLH/mint, 1989 Greetings strip & 1990-1997 Greetings panes of 10 MUH. Later sparse with more mint no gum. MLH FV £250+ (\$480). \$200
- 341 **Great Britain** 1926-2002 MUH, MLH & used in Devon album. Largely commercially used commems with odd better defin incl 1939/48 set to £1 & 1948 £1 RSW. Simplified later missing early 1960's phosphors with occasional MUH/MLH incl 1951/52 to 1/-, 1958/63 to £1 & 1968/69 to 1/- PD's. (100s) \$140
- 342 **Great Britain** 1936-1970 KEVIII to QEII end of pre-decimal MUH/MLH & good to F/U range presented on album leaves. Incls 1937/47 to 1/- KGV MUH/MLH, 1939/48 to £1 MLH, £1 RSW MUH & F/U, Festival High Vals MLH, 1952/54 QEII set 15 & Castles to £1 (simplified) MLH before commems & Machins MUH/MLH. Useful pickings. \$75
- 343 **Great Britain** 1952-2008 used on printed leaves in protector sleeves with SG numbers shown below each stamp. QEII Wildings are complete (excl inverted & sideways wmk) incl graphites, phosphors & Machins reasonable to £10. Commems incl all early 1960's phosphors & then complete to 2008 incl M/S's. Should be viewed as quality of cancels varies from machine/slogan to fine cds. Incls all PD's to £5 F/U. (c2000) \$150
- 344 **Great Britain** 1955-1989 loose & on leaves in SG "Utile" binder. A few Wildings incl graphite set MUH, mixture of commems & pre-decimal Machins MUH/MLH before a good range of decimal commems MUH. (115 sets, 6 M/S's) \$60
- 345 **Great Britain** 1960-1973 illustrated & commercial covers all addressed to the late philatelist Dr Derek Pocock written up on leaves & housed in protector sleeves. The collection incls both phosphor & non-phosphor sets of the early 1960's commems plus some regionals of the period. A significant item is a 1924 B.E.E. pair tied by Empire Exhibition machine cancel self-addressed to Mr R. Pocock, the father of the philatelist. (113 covers) \$80
- 346 **Great Britain** 1962-1966 all phosphor commems complete to Battle of Hastings. Fresh MUH. Cat. £195 (83) \$60
- 347 **Great Britain** 1962-1967 complete phosphor commemorative sets fresh MUH in Hagner album. Cat. £210+ (90) \$30
- 348 **Great Britain** 1963-1966 phosphor commems incl NPY with extra 1/3d in block of 4, FFH, Paris Conference x 3, Lifeboat, Red Cross, Cable (x 3), Shakespeare, Geographical Congress, Botanical & Battle of Britain plus all lesser sets. Fine MUH. Cat. £150+ (68) \$60
- 349 **Great Britain** 1969-1976 MUH blocks of 4 with over 40 commem sets x 4 & Machins to £1 x 4 plus booklets from 1969 incl 2/- x 8, 10p x 10, £1 "Stamps for Cooks" & various single booklets with 4/6d, 5/-, 6/- & 10/- FV's before decimal 25p to 50p to 1972. A clean lot. (total booklets: 51) \$100
- 350 **Great Britain** 1971-1974 range of stitched booklets identified by SG no. & 2 x 60p "Royal Mail Stamps" & 2 x 30p small stamp boxes all diff plus 1991, 1997 & 1998 Greetings booklets. Exc cond. Cat. £100+ (23) \$30
- 351 **Great Britain** 1971-1974 stitched booklet collection complete with all dates plus 1972 Wedgewood (trimmed ½p). All fresh MUH in quality album. Rarely seen complete. SG DN 46-DW1 & DX1, Cat. £390 (90) \$100
- 352 **Great Britain** 1973-2003 FDC's in small & large cover albums. The "small" has c60 mostly addressed from 1973 to 1981 while the "large" covers 1999 to 2003 with all Benham silk (c40) incl some M/S's. (100+) \$50
- 353 **Great Britain** 1975-2000 attractively presented on interfaced leaves. Appears complete fine MUH incl Machins, Greetings panes & high vals. Also F/U for commems prior to 1983. FV on MUH is £405+ (\$730) \$350
- 354 **Great Britain** 1976-1994 Cotswold FDC's with small neat handwritten address labels. Range of commem pictorial pmks & each with info insert card attractively arranged in Cumberland albums. Incls Machins & high vals to £5 plus a few earlier Stuart into mid 1970's. The Cotswold Covers have recently had a surge of interest similar to Challis & Guthrie in WA. (200+ Cotswold, 40+ Stuart) \$75

355	Great Britain 1979-1997 Stamp packs/Year packs almost complete excl Machins. 168 sets/individuals with face value of £210+ (\$400)	\$280
356	Great Britain 1980's-1990's booklets from 50p to £2.20 vals. Light duplication of cover designs but contents may differ as per SG cat. Incls Christmas issues. All in exc cond. FV £120 (100+)	\$100
357	Great Britain 1983-1993 collection of 450 diff Benham silk covers in 10 x Benham cover binders with each cover bearing one stamp only but all in sets with a variety of pictorial pmks. No definitive issues, all commems with each cover having a "BS" code number & in order illustrating collection is complete for the period. Usual quality Benham product in exc cond. (450)	\$200
358	Great Britain 1984-2005 Royal Mail Year Books. 2003 missing outer slipcase, otherwise all fine cond with stamps in place. FV £400+ (A\$750+) & a retail of £1600+ (\$3000+). (22 vols)	\$400
359	Great Britain 1988-1994 commem FDC's neatly addressed on official Royal Mail covers x 46 diff. Exc cond. SG Cat. £90+ (46)	\$20
360	Great Britain 1993-2006 approx. 450 Benham silk covers with majority in better later years of 2005/06. All in 7 Benham cover albums. No apparent dupl & incls defins, booklet panes, M/S's, commems with both single & sets per cover plus a few PNC's & limited editions. Superb productions & estimated at well below original cost. Should be viewed to appreciate. (C450)	\$500
361	Great Britain 1995-2008 Benham silk covers in 7 Benham cover albums. Incls high val defin single covers, sets, prestige booklet panes, sheetlets & occasional PNC or signed cover. Superb lot, most with certificate of authenticity included. (370+)	\$400
362	Great Britain 1997-2000 range of pres packs incl 1999 "Timekeeper" M/S, QM 100th M/S & 19 x Millennium sets. Exc cond. Total SG cat. £120+ (25)	\$75
363	Great Britain 1997-2008 Benham silk covers in 7 Benham luxury cover albums. Each cover bears one stamp from the sets with regionals having pictorial tabs attached whilst others are all commems. Quality covers offered at a fraction of the issued price. (375)	\$600
364	Great Britain 1998-2001 Royal Mail PNC collection in 2 deluxe "Lighthouse" binders with Hagners housed in slipcases. One volume has 33 PNCs PTS at \$720 with odd duplicate & mostly featuring special GB £1 coins while second vol of similar period but all Benham limited edition signed covers with certificates of authenticity with mixed British & other Commonwealth incl St Vincent & Grenadines 1998 Titanic with BWI \$5 coin & 1998 PNC with Guernsey & Isle of Man £5 issues. Most attractive. (52)	\$250
365	Great Britain 2001-2009 Benham silk cover collection in 8 Benham cover albums. Some earlier but majority from the later & harder to find years. One stamp per cover incl Machin defins, commems & regionals. Incls M/S's, strips, set-tenant blocks of 10 & complete sets on single cover in the 2005-2007 period. (approx. 500)	\$500
366	Great Britain 2002-2004 selection of commem PNC's incl Manchester C/wealth Games with 4 x £2 coins & set of 5 pmkd Manchester, QEII Golden Jubilee with £5 coin & set of 5 pmkd London, 2003 Coronation Anniv also with £5 coin & block of 10 & 2003 DNA Discoveries plus Extreme Endeavours & 2004 Horticultural Society. High retail. (6)	\$90
367	Great Britain 2006-2007 Benham Silk FDC collection of single commems, Regionals & sets broken into separate covers for each stamp in SG Malvern cover album. Incls Beatles, 2007 Marine Life, "The World of Invention" series & "Beside the Seaside". Attractive presentation. (70)	\$70
368	Great Britain 2006-2015 (excl 2012) Royal Mail Year Packs housed in lever arch file together with "Post & Go" 1st class for Ladybirds & 2nd class for "Winter Fur & Feathers" packs plus a couple of covers of 2015. Total face value £800+ (A\$1500+)	\$500
369	Great Britain MUH range in Lighthouse stockbook starting with 12 diff 1913-1987 sets before 2003-2015 incl M/S's, commem sets, high vals & Machins all x 2 plus 2016 issues in another stockbook. Total FV £770 (\$1480) (50 sets, 37 M/S's all x 2 = 100 sets + 74 M/S's)	\$650
370	Great Britain Perfins range in stockbook with 250+ & only minor duplication plus "Tomkins catalogue of Identified British Perfins" (2004 ed) & "GB Official Perfin Catalogue" (1st ed 1984 by Edwards & Lucas). Useful group for those wanting something new to add to their GB collecting.	\$50
371	Great Britain plus some Ceylon, Ghana & Mauritius on c50 Hagners with mixed MLH/used. GB 1970-2000 commercially used, Ceylon with better MLH incl 1935 Silver Jubilee 9¢ & 20¢ x 2 each plus 50¢ & a used set before dupl later to 1970's. Hagners of Gold Coast/Ghana & one of Mauritius mainly common. Main value in the Hagners, which are in vg cond. (100s)	\$40
372	Great Britain Prestige booklet panes extracted & mounted on leaves including regionals. Covers period 1.12.69 to 23.1.18 with 242 of the 286 issued. All MUH from 15.4.14 (44) with earlier MLH on corners. Issue date & SG "DX" booklet number at top of each page. Also "Post & Go" S/A's issues from 8.10.2008 to 18.9.17. The missing panes are those which contained Machins that are only available in panes. Attractive collection with the booklet panes having a FV of £600+ (\$1150)	\$450
373	Great Britain QEII pre-decimal duplicated range used on Hagners in padded binder. Commems incl odd better phosphor MLH or used, defins used incl 10/- Castle (31) & £1 (14). All items flagged with SG numbers. (100s)	\$40
374	Great Britain (& some Commonwealth issues) Royalty collection of Benham silk covers commemorating Royal Family anniversaries housed in 4 Benham cover albums. Issues from 1977 Silver Jubilee to 2013 Royal Wedding plus some PNC's incl 1991 & 1996 65th & 70th QEII birthdays. A most attractive lot with inspection recommended. (150+)	\$150
375	Great Britain Regionals on Hagners in 2 deluxe Lighthouse Grande binders with slipcases in blue (retail \$64.95 each). One volume (c35 Hagners) has modest range of MUH & used defins, the second with Jersey 1969-1988 near complete on hingeless Davo leaves plus a few commercial covers & a Hagner with Guernsey odds noting a hinged set of Southampton 1971 Strike Post ovpts on Herm Island. (100s)	\$75
376	Great Britain Regionals Used collection on printed leaves with catalogue numbers below each stamp. Cond varies with fine used cds examples in the minority. Good coverage from 1948 general issue (Channel Is) to 2003 incl a few Lundy. Strong in Machins & later types. (300+, 11 covers)	\$40
377	Great Britain - Alderney 1933-2005 complete fine used incl M/S's all on leaves in protector sleeves plus 2 stocksheets with 1993-1996 MUH sets incl 1994 Flora & Fauna to £2, 2002 50th Anniv £2 M/S & 2001 PNG with £5 coin embedded. Attractive lot. Cat. £300+ (281 used, 43 & 2 M/S's MUH)	\$100
378	Great Britain - Channel Islands & IOM Majority used to 1987 in Scott standard album with mounts added for the few that are MUH being mostly IOM. Missing 1969 defins & PD's otherwise close to complete & clean. (100s)	\$70
379	Great Britain - Channel Islands & IOM MUH, MLH & used on c200 Hagners in 4 binders. Best is Jersey with approx. 90% complete to 2017. Guernsey with good coverage to 2011 while IOM patchy to 2006. All are mixed MUH, MLH & used with used reduced in post-1990. Work to do to fill gaps but a good start with plenty of Hagners. Noted vals to £10 (Jersey) MUH. Incls M/S's & post-1970 PD's plus odd booklet/pane. (100s)	\$180

- 380 **Great Britain - Channel Islands** Modest MLH with odd MUH & used on leaves & Hagners to 1979 with Guernsey (300+, 2 M/S) & Jersey (254, 1 M/S) plus General Issue used (KGV) & other regionals (80). Jersey 1969 to £1 MLH & latter used, Guernsey pre-decimal to 5/-. Mostly fine. \$30
- 381 **Great Britain - Isle of Man** 1958-2006 (SG 1301) used in 2 vols of printed leaves plus a useful MUH range to 1995 on 4 stocksheets. From 1995 all are CTO with Douglas cds's while earlier are mixed FDI & commercial cancels. Used are complete incl PD's simplified plus all M/S's. (c1400 stamps & M/S's) \$120
- 382 **Great Britain - Isle of Man** 1998-2005 MUH with over 90% complete incl M/S's in hingeless Davo album with slipcase. Fresh & attractive with a face value of £200+. PTSA \$750 as individual sets. \$180
- 383 **Great Britain - IOM & Guernsey** MUH/MLH on Davo hingeless leaves in Lighthouse Grande black album with slipcase. Appears complete to 1982 incl the 1942 Guernsey bluish paper pair, the IOM incl sheetlets & both 1973/75 PD sets. Extras/duplicates of Guernsey on Hagners also noted. (100s) \$80
- 384 **Great Britain - Guernsey** 1941-2006 used on printed leaves to SG 1121. Complete incl all M/S's plus useful range of MUH on 4 stocksheets. Mainly fine with a mix of FDI & commercial cancels. Cat. £400+ (c1300) \$140
- 385 **Great Britain - Jersey** 1941-2006 used collection in 2 vols with printed leaves in protector sleeves. Incls useful MUH to £3 (SG 1029) on 4 stockleaves. Features all M/S's & PD's plus 1948 registered cover with Blampied set of 6 pictorials together with ½d & 1d Arms. From 1995 all used are CTO with earlier being a mix of FDI & commercial cancels. SG 1-1271 used plus over 200 MUH. (c1500) \$200
- 386 **Greece** MLH & used in quality black leaved stockbook with a few low value Cyprus at back. 2002-2005 issues duplicated MUH with a FV of €20 (\$30+) at front before general range chronologically in reverse order back to 1920's with majority common. (100s) \$30
- 387 **Grenada & Grenadines** Range on Hagners in Hagner binder. Sparse QV before MLH KGV 1913, 1921 & 1934 sets to 1/-, Silver Jubilee & KGV 1938 to 10/- plus 1951 to \$2.50, 1948 RSW & 1953 to \$2.50 all MLH. Later common pictorials with surprise appearance of Guernsey 1969 set to £1 MLH & Guyana ovpts to \$5 & 1968 wildlife to \$5 MLH plus extras. A clean lot on 19 Hagners. (100s) \$40
- 388 **Hong Kong** 1990's M/S's, covers, sets & packs all in protective glassines. Incls MUH M/S's (16), covers with 10 regd & 10 others mixed addressed/unaddressed), Costumes pack & 50 stamps on leaves mainly used to 1949 incl KGV 1912/21 25¢ type B (SG 109, Cat. £90), 1921-37 to \$5 & 1941 Cent set of 6 plus China MUH 1982-2008 M/S's (9) incl 1982 2y Iris, 2y Bodhisattva & 1985 3y panda. A clean lot. (c100) \$120
- 389 **Hungary** 1871-2002 collection in 6 vols of different types plus duplicates MLH/used in black leaved stockbook. Impressive start with 1871 litho & engraved sets both complete used plus extras of most vals in better than average condition before 1874 types & 1888/99 not sorted by wmk. 1900 Turul & Franz Joseph range to 5k incl 1k, 2k, 3k MLH, 1913 to 5k MLH, ditto 1914 ovpts & 1015/16 MLH. Better later incl 1918 Airs, 1925 Games, 1927/30 Airs, 1931 Zeppelins, 1933 Airs all MLH & 1932 Madonna used plus all 1930's commems & Airs MLH (one 1939 set used). Many later with duplicates in mounts, 1942 Red Cross imperf + sheetlets of 4 perf & imperf with M/S's incl 1934 LEHE, 1938 (3 diff) & 1939 perf & imperf. Stamps also incl PD's, post-1918 Baranya & Szeged ovpts near complete while second volume on KA-BE printed leaves has comprehensive 1945-1965 incl Chain Bridge M/S (3 diff), UPU M/S (perfd) & all other M/S's (excl Roosevelt). Stamps with some used but mainly MUH/MLH incl imperf sets plus some extras e.g. 1958 Costumes 10ft M/S MLH & used. Third & later volumes also incl some addressed FDC's with stamps & M/S's continuing mixed MUH/MLH or used plus imperf sets MUH. Lovely collection! (1000s) \$1,500
- 390 **Hungary** 1888-1990 MUH, MLH & CTO neatly arranged in catalogue order on 150+ Hagners in 3 deluxe Grande "Lighthouse" black binders in slipcases. Nothing of great value & with very few complete sets to 1950. Better later with many complete sets of late 1950s to 1970's. A clean lot superbly housed at a cost of \$280+! \$120
- 391 **Hungary** 1968-1975 issues in complete sets with mainly CTO but some MUH all on Hagners in Lighthouse Grande binder with slipcase (retails \$69.95). Main value in the binder & the 70 "as new" Hagners. \$50
- 392 **Ireland** 1922-1983 used (no ovpts on GB) mounted on quadrille leaves in display sleeves. Missing 1929 9p, 1948 1p Air, 1952 Moore & 1953 Antostal high vals, otherwise near complete in generally good cond with some machine cancels. Good starter lot with the defins being simplified only. (100s) \$40
- 393 **Ireland** 1922-2003 near complete used on leaves in two ring binders. Missing 2/6d & 10/- "Rialtas" & 10/- "Saorstat" but the others are complete simplified. Incls both wmk's of 1922 defins & 1937 St Patrick types plus all PD's & M/S's excl large Christmas & Millennium sheetlets but sets in singles are present. Majority are fine cds strikes with significant number of machine cancels too. Catalogue numbers appear below each item. (1500+ stamps & M/S) \$160
- 394 **Ireland** 1982-1998 FDC collection in 3 Cumberland albums. Incls M/S's, Framas, Vending Machine Trial labels & some rarely seen 1990's pre-paid Postal Stationery mint. Appears complete in exc cond. Cat. £880+ as F/U. (270+) \$250
- 395 **Ireland** 1997-1998 MUH on Hagners starting with birds defins to £5, £2 Pacific 97 M/S, various P&S & phosphors plus sheetlet of 30p x 15 (2 sheetlets), £1 birds booklet x 4 diff (2 of ea.), £1.60 & £1.80 (2 of ea.), £3 (3) with extra stamps to £5 plus later commems incl 1998 Cutty Sark £2.65 booklet x 2 before various other sets & M/S's mostly x 2 ea. Odd better booklet incl 1998 £5.40 Christmas. Face value £120+ \$120
- 396 **Israel** 1950's-1969 postal stationery in clear "pockets" & Hagners in 2 ring binder. Incls 35 aerogrammes mint, 34 pre-stamped postcards & envelopes all mint with dupl from 2 to 4 each, 1969 Civic Arms booklet sheetlets (2 diff MUH) & booklets with 6 diff incl Freedom from Hunger plus over 80 MLH/used on album leaves. \$40
- 397 **Italy** 1980-2001 in 2 Senator binders virtually complete used with majority fine cds examples but main value in MUH M/S's incl 1992 Columbus, 1995 WWII & 1996 "Italia 98" plus booklet & 1993 Taxis Family booklet & cover with European Single Market sheetlet of 12 CTO. (c110) \$100
- 398 **Italy** Starting with 1853-1864 stampless letters (7), stockcard with 12 "States" issues in very mixed cond with collection from 1926 onwards written up on leaves with good pickings noting 1926 Airs to 1120 used, 1150 MLH, 1925/29 2150 MLH (Cat. £75), 1923 Black Shirt Fund MLH (11 huge thin), 1934 World Cup 50¢ & 75¢ Airs F/U, 1937 Child Welfare 5l Air F/U (Cat. £200) & Famous Italians set used (Cat. £275). Also 1948 St Catherine (Cat. £110), 1949 50l Volta, 100l Roman Republic used, UPU MLH, 1949 Recovery Plan, 1950 Radio used, 1951 Gymnastics MLH plus Montecassino used & Milan Fair used with later virtually complete used (odd MLH). Good value at reserve. (1000+) \$300
- 399 **Italian Colonies** Good to fine used oddments all different on 6 Hagners. Noted Libya 1936 Tripoli Trade Fair (Cat. £18), Tripolitania 1923 Fascist March to 50¢ (Cat. £50), 1931 60¢ Air, 1932 Trade Fair to 75¢ (Cat. £97), Somalia 1951 1s50 air (Cat. £12) & 1934 Colonial Exhibition airs (excl 1 Lira) plus Dodecanese Islands 1934 25¢ Football used (Cat. £100), Cyrenaica 1932 5l Air (Cat. £29) plus Eritrea & Albania (Italian Occ) useful incl ovpts. (Cat. £550+) (168) \$100

- 400 **Italy-Dodecanese Islands** 1912-1945 MLH on Minkus leaves with 1930 Ferucci set of 5 & 1932 Garibaldi set of 10 ovpts for each island plus 1912/30 ovpts on Italian Defins sets for Leros, Lipso, Nisiros, Patmos, Piscepi & Scarpanto complete. Also Rodi 10 MLH + 25¢ used plus valuable range Rodi 1929-1945 incl 1930 Ferucci used (Cat. £70), 1929 King's Visit to 10 lire in both perfs MLH, 1932 20th Anniv to 1125 MLH, 1934 Parcel Post pairs & Postage Dues complete MLH. Finally 1935 Holy Year MLH, 1944 War Victims Relief set of 6 MLH & Airs used plus 1945 Red Cross Fund pair MLH & MUH/used oddments. A clean lot with a very high cat. value. (282) \$200
- 401 **Italy & Vatican** MLH/used on Hagner & old album leaves in binder. Mixed cond with few better items post-1930 commems & Vatican 100l Chalcedon used (Cat. £95). Odd Albania & Italian Colonies. (100s) \$30
- 402 **Japan** Moderns on Hagners in display book with value in M/S's incl Phila Nippon '01, Millennium with 6 diff plus various small M/S's (New Year) MUH & CTO & Expo 70. Odd others & c20 stamps. (50+ M/S's, booklet, 20 stamps) \$40
- 403 **Korea** Oddments on manilla stocksheets & Hagners noting South Korea 1965 15th Anniv of Korean War M/S MUH (3 diff, total 15), 1963 Red Cross M/S MUH before duplicated used to 1960's with odd later MUH. A few North Korea 1960 s & odd later noted. (c300) \$30
- 404 **Malaya-Straits Settlements** Q-/KGV used range on stockcard. Cond generally above average for these with odd QV to 50¢, KEVII to \$1 incl 45¢ & KGV to 35¢ plus 1936 \$5, Silver Jubilee set & KGV \$2. (70) \$30
- 405 **Malta** 1865-2003 in 3 vols, 2 of which comprise 1983-2003 used & near complete plus 1925 PD's & a few later at back. Third volume is covers & postal stationery items from 1912-1985 interspersed with large blocks MUH & stamps used 1885-1982 incl KEVII to 5/-, 1926 3/- black & blue, 1928 ovpts to 1/6d, 1930 2/-, 1935 Silver Jubilee & £1 RSW plus a few useful MLH incl QV 2½d "PNNEY" error in pl. 1 corner block. Also 1863/81 2/6d & 5/- MH. Covers incl 1938 regd with 4½d to 10/- complete & addressed to England. Complete defin sets for 1938, 1942/53 & 1956/58 with very little missing thereafter. A good lot. (100s) \$200
- 406 **Malta** "Sovereign Military Order of Malta" 1966-1978 MUH collection written up on leaves complete with 199 stamps & 15 M/S's plus 12 covers addressed. Sassone Cat. listing indicates nothing of over €2 in cat. value. Nevertheless, seldom offered & a good start for an expanded collection. \$40
- 407 **Mauritius** 1829-1859 group of pre-stamp letters, the earliest incoming from France, the 1848-1849 with "Mauritius Post Office" cds's & 1850-1859 all with crowned "Mauritius GPO" cds. Largely official correspondence between traders, suppliers & sellers of rice & other materials. Rare to find such a group of letters nowadays from this location. Inspection highly recommended, as writing is neat & legible in nearly all cases. (27 items) \$500
- 408 **Netherlands** 1852-1989 collection in 2 Davo albums with mounts added. Sparse earlies used but noted 1891 1g violet, 1893/98 50¢ bicolour, 1913 1g & 1935 Air Fund with post war largely complete, excl 1951 seagulls & 1952 ITEP plus odd gap in later sets. Mainly used to 1962 before mixed MLH & used with some later MUH. Also odd booklet pane & a few charity M/S's from 1968. Also noted Int Court of Justice 1950 pair used & a few 1951-1977 values. Cond varies but overall above average. (100s) \$120
- 409 **Netherlands** 1867-1999 with many useful sets, odds & M/S's. MLH & used with some mixed sets. Mixed cond but faulty are excluded from the cat of £2300+. (100s) \$50
- 410 **Netherlands** 1920's-1980 sparsely populated MUH/MLH range with duplication & a few blocks in large peg-fitting stock album. A few foxed items noted but majority sound with "flags" identifying year of issue & cat numbers. (100s) \$40
- 411 **Netherlands & Colonies** in "Patento" stockbook & on old album leaves in 2 ring binder. Noted 1947 Child Welfare set in MUH/MLH blocks & 1949 Queen Juliana 2½g F/U plus mid-1950's used commem sets. Later incl MLH with some toning or adhering to pages before a few 1980's MUH. Minor range of Colonies. Untidy, but cheap at reserve. (100s) \$40
- 412 **Netherlands & Colonies** Mainly used in old peg album noting 1852 15¢, 1864 10¢ & 15¢, 1898-1923 5¢ & 10¢ imperf blocks, 1913 to 1g, 1923 Culture Fund, 1927 Red Cross set on cover (stained) & set MLH, 1928 Olympics, Child Welfare sets from 1929 MLH or used, 1931 Gouda Church, 1932 Tourism & 1933 Seamen's Fund all used plus a 1952 van Riebeck FDC. Also 1952 75¢ Juliana MLH, ITEP MLH & 1954 Cultural Fund FDC before solid later MLH/used. Also 1929 4½g Air MLH, 1953 KLM Christchurch Air Race regd cover with Red Cross set & 25¢ Air x 2 & International Court 1947-1958 issues CTO. Neth. Indies & early Indonesia average but for Curacao & Suriname noting 1950 Anti-Cancer set MLH (toned) plus odd New Guinea. Needs inspection & estimate allows for a few foxed items but overall cond is good to fine. (100s) \$180
- 413 **Netherlands & Colonies** on Hagners & old album leaves. A few Norway & Greece included but pickings are sparse amongst the many 100's present. Noted Neth Indies 1936 Salvation Army MLH (Cat. £16) & Netherlands 1959 Cultural Fund MLH & used sets. Untidy lot in mixed cond. \$30
- 414 **Netherlands & Colonies** Sparse used/MLH to 1973 in peg fitting "Importa" album with more in "Davo" album to 1974 again MLH/used with some MUH late 1960's sets incl Child Welfare sheetlets MLH & 1955 Child Welfare x 2 sets MUH. Earlies patchy & in mixed cond but noted 1930 Rembrandt MLH & 1949-1950 sets MUH (Bombed Churches MLH). Also 1952 ITEP MLH (small paper hinge remnants) plus another Imparta album with 1980-1989 with majority MUH. Viewing recommended to appreciate conservative reserve. (100s) \$150
- 415 **Netherlands Colonies** MLH & used on Hagners in 2 "Philas" auction folders. Many useful incl Suriname 1936/39 Queen Wilhelmina to 2g50 MLH (Cat. £87), 1940 Welfare Fund (Cat. £18) & 1950 Cancer Research (Cat. £100) sets MLH. A mix of sets & odd vals. Inspection recommended. (600+) \$100
- 416 **New Zealand** QV second sidefaces to 1988 in 2 springbacks. No Christchurch & Auckland Exhibitions but pickings abound & condition is good to fine & clean throughout with both MUH/MLH & used. Noted 1882 to 1/- MLH & used (8d no gum), 1898 simplified MLH to 1/- plus used to 5/- (2/- & 5/- fiscal cancels), 1907 small 3d, 6d, 1/- MLH & used, 1909 to 1/- MLH & used before KGV simplified complete MLH & used to 1/- incl 1920 Victory, 1925 Dunedin, 1931/34 airs & all Healths from 1929 (excl 1931) both MLH & used, 1927 2/- deep blue & 3/- violet MLH, & light blue & violet average used. QV "Long Tom" used with 2/- to 10/- postally used, 1935 to 3/- MLH & used plus 1940/58 3/6d, 5/6d & 1939 35/- surcharges on Arms (no other Arms pre-decimal). KGV-QEII appears complete both MUH/MLH & used except 2d on 1½d error & no pre-1969 M/S's. See separate lots for Govt Life, Arms & Official issues. A lovely lot all neatly mounted. Over 1200 decimals plus c700 pre-decimal. Cat. £3500+ \$750
- 417 **New Zealand** QV Stamp Duty 1866 types (25) to £1 incl 7/-, 7/6d, 15/-, 1880 types dupl 2/- (14), 2/6d (5), 3/- (6), 4/- (4, incl one registered), 5/- (7), 6/-, 7/-, 8/- (3 fault), 10/- (3) & £1 (2 faulty). Also 1882 £10, £15, £20, £30 & £40 with fiscal cds & 2/6d ovptd "Denoting" & 2/- blue ovptd Official with heavy parcel cancel. 1931/58 Arms odd vals with dupl & some punctured but 30/- is postally used with machine cancel & £4 with Wellington cds (looks postal). Also 3/6d & 5/6d postally used, 5/- Official pl.4 (O133) before decimal Arms x 4 of \$4, \$6, \$8 & \$10 x 7. Also a few Govt Life (see separate lot for 1891 set) used incl 1913/27, 1947/63 & 1967/68 plus later. Also Ross Dependency 1959-2001 used (Totals; 179 P/Fiscals, 40 Govt Life + KEVII Land 1d (Royle) used & 92 Ross Dep.) \$160

- 418 **New Zealand** 1855-1966 used in large stockbook with all items in chronological order with "flags" detailing Campbell Paterson catalogue numbers. Noted Chalons 2d blue imperf (4), 6d (2) & Hausberg reprint in black, perfd Chalons (23) to 1/- incl 4d rose & 4d yellow in average to good cond. First sidefaces to 1/-, 2nd to 1/- with dupl incl over 50 "Adson", 1898-99 to 5/- postally used incl 6d green (7), 2/- (3) & 5/- (2). 1907 Exhibition (plus 1d extra x 2), "reduced format" 3d (3), 6d (3) & 1/- (3), KEVII in all vals dupl to 1/- before 1913 Auckland Exhib F/U & KGV recess to 1/- with at least 2 each. Incls Officials (incl 8d) to 1/-. Surface printed with dupl incl 1925 Dunedin x 2, 1926/27 Admirals 2/- (9, plus 3 ovptd Official) & 3/- (4) plus 1931-1935 Airs incl "Faith in Australia" (4). Also 1935 Silver Jubilee (3 sets + extras of ½d, 1d), 1935 & 1936-1941 pictorials to 3/- unchecked for perfs & Officials to 2/-. 1940 with 4 sets plus extras, Officials x 2, 1953 to 10/- x 3 & Officials to 3/-. Noted forgery of 2d on 1½d "stars" with solid range to 1966 with nearly all having at least 3 each. No M/S's or Life Insurance. Useful for re-seller. (1000s) \$800
- 419 **New Zealand** 1855-1966 ex-dealer stock on Hagners in 5 superb Lighthouse black binders with gold trim slipcases. 1855-1966 volume mainly used on 25 Hagners with little of value but noted 2/- Cook ovptd "Official". 1967-1989 & 1990-1996 volumes of c60 Hagners each with majority MUH incl M/S's & 12 booklets but sparse the later it becomes. The Grande binders & Hagners all in "as new" condition retail at \$300+ alone. (100s) \$150
- 420 **New Zealand** 1855-1980 collection in 2 Lindner "dual" Hingeless albums with slipcases. Earlies incl 2d blue (worn plate) & 6d black brown Chalons used with 3 margins, 1899 2/- perf. 11 & 1906 5/- perf. 14 used with very little else in vol 1 except Health 1957-1966 M/S's MUH. Second vol MUH with all M/S's to 1980 plus a 1969 Cook used, defins to \$2 pictorials (all), \$6 & \$10 arms & 1967 Govt Life decimal surcharges plus all decimal commems. Over 50% of total value is in the complete run of Health M/S's. (100s) \$150
- 421 **New Zealand** 1860s-1950 dupl mainly used in mixed cond on Hagners & stockcards inserted into old sheet file. Noted 1899 5/- Mt Cook perf. 11 x 3 fiscally used & various defins to 2/- KGV, 3/- pictorials & KGVI to 3/- plus 1940 Centennial set MLH & various Arms fiscals to £1 with QV long fiscal types to 10/- but most with faults. Patient sorting may reward. (100s) \$60
- 422 **New Zealand** 1862-1966 MLH & used on Hagners all in catalogue order with flags detailing SG numbers, perfs & wmk. Noted Chalons 2d blue worn plate (SG 72, pl.13), 3d (SG 118) & 1d brown (SG 132) plus 1898 types incl 2/- (2 diff perfs used) & 1929-30 Healths MLH. 1936 onwards MLH &/or used with 1953 Coronation x 3, 1954 to 10/- MLH & 1960 to £1 MLH. Modest range of Officials, "Arms" fiscals & page of pre-war Cook Is incl 2/- Admiral used. Also some low val MUH/MLH multiples. Light dupl of used from 1909 but higher cat. items generally absent. (1000+) \$50
- 423 **New Zealand** 1874-1878 QV first sideface issue detailed collection on leaves with "SPECIMEN" ovpts on 1d, 2d, 3d, 4d, 2/- & 5/-, used sorted by value & mounted to show shades, wmk changes & perforation varieties. Incls 1d wmk "large star" (Cat. £300), 2d compound perfs (2, Cat. £85 ea.), 3d perf. 12½ (4), perf. 10x12½ (2), 4d (8, incl 3 diff perfs), 6d (15), 1/- (12, incl compound perf Cat. £250), 2/- & 5/- (2 used & 1 mint of each). Also covers with 1d pair, 2d alone & strip of 3 with 6d (1878) detailing rate to U.K. via Brindisi, 8d per ½ ounce plus 4d extra weight. Neatly presented suitable for exhibition with condition above average for this issue. Inspection recommended. Cat £5000+ (95 + 3 covers) \$1,000
- 424 **New Zealand** 1882 QV 2nd sideface issue mounted on 30 leaves for exhibition all in protector sleeves. Extensive coverage of all vals with some compound, mixed & double perfs, flaws, shades, multiples MUH/MLH & used, papers, wmk reversed etc. Covers incl ½d on wedding invitation, another alone & a third together with 1d x 2 noting correct rate to Germany & 1d alone along with another 3 with pairs & 2d alone, 2½d ditto plus 2 with pairs & both 3d & 4d on an 1895 registered cover. Quantities of each are: ½d (39), 1d (69), 2d (44), 2½d (19), 3d (23), 4d (19), 5d (15), 6d (21), 8d (9) & 1/- (23) with all vals including at least one mint example, the 1d also including MUH/MLH blocks of 4 & 6. Only a couple of "Adson". Total cat. at least £2000, plus premium for flaws & perf errors. (c280 + 12 covers) \$400
- 425 **New Zealand** 1882-2014 MLH & used on over 100 Hagners in two binders. Missing most better items but does incl 1931 Airs, 5d on 3d & 1953 to 10/- all used with an increasing percentage of MUH/MLH from 1960's. No M/S's before 1987 with mixed MUH & CTO later. Stamps mainly used with many gaps thus main value in the Hagners in fine cond. \$80
- 426 **New Zealand** 1885-1990 MLH/used on Seven Seas standard & hingeless leaves. QV issues are average but neat 1898 2/- cds example. Later missing high cat. items & generally used (1925 Exhibition set MLH, 1931 Airs MLH) to KGVI with QEII mixed MLH/used with some "back of the book" Arms types (excl 8/-, 12/6d) to £1 plus £2 mainly fiscally used. Health M/S's MLH from 1965 (no 1974) plus other M/S's incl 1969 Cook. Mostly MUH after 1975. A patchy lot but with useful 1936/45 Officials, the 1940 set plus Officials & all later defins. Reserve allows for variable condition. (100s) \$220
- 427 **New Zealand** 1891-1982 Govt Life Insurance on leaves with 1891 set used, 1905/47 "VR" omitted range incl 1913/27 in both MLH & used (10 vals ea.) to 6d. 1947 onwards complete both MLH & used. Incls 1926 Express Delivery vermilion & bright violet & 6d car both MLH & used. Total cat. £700+ (85) \$160
- 428 **New Zealand** 1893-1967 MUH/MLH collection on Hagners, simplified noting 1882 SSF set + 1d "screwdriver" flaw, 1898/99 perf. 11 & perf. 12-16 mixed set to 5/- (latter very fine MLH perf. 12-16) plus a few Official ovpts incl 2/- Milford. Also 1907 Exhibition labels (7) in usual mixed condition, "small format" set of 4 to 1/-, KEVII & Official ovpts both to 1/- & KGV to 1/- (see separate lots for Officials). 1920 Victory & shades of 1d, 1½d, 3d & 1/-, 1925 Dunedin set plus "POSTAGF" variety. 1926/27 Admirals with 3/- MUH plus Official, 1931/35 Airs (7d ovpt vertical pair toned but broken "N" variety), 1935 Silver Jubilee MUH, 1936/41 to 3/- plus a few extras before "Official" ovpts to 2/-. KGVI complete incl Officials, 1940 Centennial MLH plus Officials & mostly MUH (1½d stained, 4d hinged) with later MUH/MLH incl 4/- booklets (2, large, small figures), 4/3d booklet (2) SB25 & all defins 1953/58 & 1960/66 (latter also flower blocks to 8d). No Healths or Christmas but 2d on 1½d "stars" is genuine & a block marked "forgery" makes a good comparison. Hingeing varies amongst QV/KGV but most are fine. Very high catalogue value with inspection recommended. (420 + labels, booklets & booklet panes) \$800
- 429 **New Zealand** 1901 Universal Penny Postage used off paper in small Lighthouse stockbook with a wide range of shades, worn plates etc which should interest a specialist in this popular issue. (345) \$50
- 430 **New Zealand** 1907-1963 used range on Hagner noting 1907 "reduced size" 3d (3), 6d (4) & 1/- (3), 1913 Auckland Exhib, 1925 Dunedin Exhib set, KGV officials surface printed incl 3d perf. 14 & perf. 14x15 & engraved perf. 14x13½ 4d, 6d, 8d, 9d & 1/- plus 1963 3/- official & a MUH example with 2½d also MUH. Cat. £700 (32) \$150
- 431 **New Zealand** 1929-2003 Healths complete used incl F/U "Smiling Boys" with all others fine to 1973. Mainly cds thereafter with M/S's used incl 1957 wmk sideways in 2d only. Also 1958 pair & all later issues with light cds to 2003. 1960-2003 Christmas issues complete on 12 Hagners finish the volume. (100s) \$200
- 432 **New Zealand** 1935-1962 Plate blocks arranged on Hagners incl 1936/41 2d pl. 5A & 1/- A1, 1937 Coronation, 1940 Centennial to 7d (excl 4d), ½d, 1d & 2d "Officials", 1950 Canterbury, 1953 1d, 1½d, 3d & 1/- plates 1A, 1B, 1/9d & a few others. 5d & 6d Centennial stained otherwise others generally fine MUH. (51 blocks, 2 pairs) \$80

- 433 **New Zealand** 1935-1966 FDC's all addressed noting 1935 1d, 6d & 8d (latter two on one cover) pictorials, 1936 Commerce, 1938 1d & 1½d KGV on separate covers & 1940 Centennial 9 vals to 1/- on 5 covers plus a good range with many Healths from 1936 & commem sets incl 1947 Govt Life set of 7 & 1957 Ross Dependency set. Some have special/ pictorial cachets. A couple of 1930's showing foxed perms otherwise mostly fine. (76) \$60
- 434 **New Zealand** 1935-1966 Health covers in Hagners starting with 1935 FDC's (2, official & private) before 1936-1958 complete on illustrated FDCs. 1960-1961 & 1963-1966 all addressed with 1942 registered. Good to fine throughout with wide range of addressees in NZ, Australia & GB. (31) \$70
- 435 **New Zealand** 1935-1967 plus a few 1976-90 MUH/MLH issues in quality black-leaved stockbook. Patchy coverage but does incl 1940 Centennial set of 13 MLH plus "Official" ovpt 1/- & 1936 Officials ½d to 2/- (12 diff) MLH. Also 1947 Govt Life, 1935-1989 Healths MUH/MLH & 1960 defins to £1 MUH incl 1d & 3d coils. Cat. £530 (350) \$80
- 436 **New Zealand** 1936/42 Pictorials MUH/MLH group ovptd "Official" comprising 2½d plate 3 (reversed) block of 4 (couple of tone spots) & marginal block of 6, 2d block of 6 & 2/- perf. 12½ single with "COOK" variety (SG O132ea, Cat. £225). Also 5d perf. 14 x 13½ block MUH/MLH & 2/- perf. 12½ strip of 4 (slight toning) MUH without ovpt. Cat. £1000+ (25) \$150
- 437 **New Zealand** 1937-1980 MUH, MLH & used on Seven Seas & standard leaves. Majority MLH incl 1953/59 to 10/- & Officials to 3/- with M/S's complete MUH. No 1958 error of surcharge otherwise appears complete simplified with 1935/36 defins in addition used plus 3/6d on 3/6d Arms MLH. (400+) \$100
- 438 **New Zealand** 1953-1986 MUH collection on Seven Seas hingeless album. Missing 1953-1966 & 1984-1985 issues otherwise near complete incl Arms to \$10 & all pictorial defins plus "back of the book" Lighthouse 1947-1963 complete & Ross Dep 1957, 1967 & 1982 sets. Health M/S & Cook present for 1967-1983 & 1986. A clean lot which can be complete for under \$100. (100s) \$120
- 439 **New Zealand** 1957-1966 Health M/S's incl 1957 with both upright (2 pairs, one with stain) & horizontal wmk. All appear MUH neatly arranged on Hagners. Cat. £270+ \$100
- 440 **New Zealand** 1967-1988 MUH in SG album. Fresh & complete throughout (excl 1982-83 perf changes). Incls all M/S's & \$4 - \$10 Arms plus page of 1967-1970 counter coils (9 pairs to 20¢). (c650) \$150
- 441 **New Zealand** 1967-98 Fine used in lighthouse black-leave stockbook. Missing M/S's to 1973, thereafter 65 M/S's present along with pictorial booklet panes (CTO) & sets plus defins to \$20. Fine throughout & close to complete. \$120
- 442 **New Zealand** 1971-1997 booklets retired "dealers stock". Incls many \$4.00 & \$4.50 commem types with mixed "hanging tab" types & standard issues plus \$8 "fastPost" types also with both standard & "hanging" designs. Also noted "Greetings" types plus the \$4.50 bird stapled with hanging tabs x 6. All in excellent cond. Ideal for re-sale with useful duplication & a FV of nearly NZ \$1140+ (A\$1100) (284) \$600
- 443 **New Zealand** 1981-1994 MUH issues arranged in Seven Seas Hingeless album in quality SS binder. Approx. 40-50% complete with a FV of NZ\$320 (\$300+). Also a few used on Hagners at the back. (100s) \$150
- 444 **New Zealand** 1981-1998 MUH in 3 matching Lindner "dual" Hingeless albums with slipcases. Missing 1995 Christmas M/S & couple of other minor items but incls defins to \$20, S/A's, sheetlets, M/S's, booklets, Exhib M/S's & Framas. Some 1997 sets & M/S's are x 2 & noted 1996 & 1997 "Best of..." set of 3 M/S's. FV NZ\$1050+ (A\$1015) (100s) \$450
- 445 **New Zealand** 1984-1994 Year Books. Some albums have stamps put into position. FV NZ\$438 (A\$420) (11 vols) \$200
- 446 **New Zealand** 1984-1997 complete Year Books. Face value NZ\$650+ (\$630) (24 vols) \$200
- 447 **New Zealand** 1994-1999 (Vols 1 to 15 excl No. 4) Limited Edition single issue books with the M/S's, gutters, colour separations & signed FDC's for "Cricket", "Butterflies", "Maori Language", "Famous New Zealanders", "Racehorses", "Olympics", "Vineyards", "Scenic Trains", "Royal Wedding", "A New Beginning", "New Zealand Art", "Underwater World" & "Native Tree Flowers" & "Scenic Walks". Exc cond. Massive original cost & now retail at \$120-\$175 each (\$2400+) Incls 1998 Campbell Paterson catalogue & 2 x ACSC 1990's Commonwealth loose leaf cats. (14 books & 3 cats) \$480
- 448 **New Zealand** 1996-2015 Prestige booklets retired "dealers stock". Incls 1996 NZ Race Horses (4), 1997 Vineyards (3), 1998 Performing Arts (44), 1999 Scenic Walks (42), 2000 "On the Road" (57), 2001 Aircraft (30), 2002 Architectural Heritage (23), 2003 Military Uniforms (9), 2004 Farm Equipment (17), 2004 Extreme Sports (17), 2006 Hawke's Bay Earthquake (18), 2007 Southern Skies (3), 2008 Anzac (2) 2009 "Comrades in Arms" (6), 2013 Anzac (5), 2014 Poster Art (4), 2014 "For King & Empire" (5) & 2015 "The Spirit of Anzac" (3). All in excellent condition. Ideal for re-sale with a massive FV of nearly NZ \$4840+ (A\$4650) (292) \$2,500
- 449 **New Zealand** 2000-2002 MUH in stockbook incl booklets, M/S's & sheetlets noting Lord of the Rings plus Ross Deps, S/A's & complete commem sets. Total FV NZ\$400+ (\$380+) (100s) \$180
- 450 **New Zealand** Assorted group noting 1936 Commerce regd (Wellington Town Hall) FDC, s/cards with KGV surface printed ½d 1½d, 2d mixed shades/papers, 3d Peace with tail rudder completed, 1940/46 PO info sheets Centennial & Peace issues, range of 1962-1970 flaws & retouches on album leaves plus odds on 2 Hagners incl Denoting ovpt on 1/- Parson Bird, 1/- & 1/3d KGV (Barefoot Cat. £50 these 3) plus 1873 Newspaper wrapper cut-outs (2). Reserved to sell. \$60
- 451 **New Zealand** Healths duplicated used range incl 1929 (2), 1930, 1931 "Smiling Boys" & 1932 Hygeia (2). No 1933 or 1934 with odd stained or soiled late 1930's before heavy duplication to 1966. No M/S's & some faults reflected in reserve. (100s) \$75
- 452 **New Zealand** Healths on Hagners starting with 1949 varieties in position blocks/sheets followed by complete MUH/MLH 1929-1966 singles, small disturbance on 2d "boy" plus a second lot missing Smiling Boys with a few minor sets before 8 low val imprint plate blocks. Mainly fine MUH/MLH. (122 singles, 8 imprint/plate blocks & pair, part sheets 1949) \$150
- 453 **New Zealand** KEVII specialised MUH/MLH & used exhibition on leaves in protector sleeves. Well written up & researched noting 5d plate proof in black on thick white card, ½d strip with two complete strikes of Travelling P.O. Ohinemuri, 1914 KGV 3d registered letter uprated with KEVII 2d, cover "opened by censor" with 2d x 2 & ½d to Sweden, 5d vertical pair MLH perf. 14x13½/ 14x14½, 5d alone on regd cover, 6d vertical pair MLH perf. 14x13½/ 14x14½, 8d indigo vertical pair MLH with 4 pairs & MLH singles of all vals. Also "Official" MLH/used ½d (4), 3d (6), 6d (6), 8d (8), 1/- (5) with all incl at least one MLH. Quantities of each incl Officials are: ½d (20), 2d (18), 3d (18), 4d orange (13), yellow (11), 5d (32), 6d (29), 8d (36) & 1/- (22). Inspection highly recommended. Cat. £1500+ (199, the proof & 3 covers) \$400
- 454 **New Zealand** KGV issues incl various plate number blocks & counter coil pairs MUH/MLH plus annotated shades. Also 1d rose FDC, 1d green MLH inverted wmk (Cat. £110) & all vals to 3/- with MLH & used. Odd flaw indicated plus Official ovpts used to 8d with 1d on ½d pair with 1d above "Z" & thick horizontal bar above surcharge (to avoid sale to general public, as these were for training of junior postal clerks). Excellent lot incl 50 plate/imprint blocks & 4 counter coil-pairs. Odd used. (100s) \$120

- 455 **New Zealand** KGVI plate blocks on Hagners sorted by face value within each of which the plates are sorted in ascending plate number order with CP cat. references. Many 1d green blocks incl plates 49, 50 & 65 used, others incl 3d surcharge & "official" all MUH/MLH. 1½d purple brown plates 20 (2 blocks) & 21 (single block of 8) MUH (14 of 16 MUH) with other useful incl 2d orange block of 8 "Official" MUH, ditto block of 4, 3d "Official" block of 8, 2 blocks of 4, 4d "Official" blocks of 6 (4), 6d & 9d "Official" blocks of 4 & 1/- pl.1 upright & sideways blocks plus "Official" wmk upright (2 blocks), pl.2 3A/2 & 4/2 blocks, 1/3d x 8 blocks (7 wmk sideways), 2/- (3 sideways, 2 upright) & 3/-. Hardly a blemish in this lot with inspection delighting a specialist in this area. (291 blocks of 4, 6 or 8, 2 strips & set of 17 singles) \$400
- 456 **New Zealand** KGVI to 1978 Counter coils collection on c45 Hagners. Comprehensive with KGVI 2d orange 1-19 (+ 5 extras), 3d 1-4, 6, 9, 11, 16-17, 19, 4d 2-5, 10 & 14-18 plus a full set 1-19 & coil leader with extras of all except 1-2, 11, 14-17, 19 & a couple of 5d. 6d 1-19 complete & ditto for 8d & 9d (latter + coil leader) plus a few extras. 1/- 1-19 (excl 8 & 9), 1/3d 5, 10, 14 (2), 16 (3), 17, 19. QEII "large figures" 2d 1-19, ditto for 3d, 4d & 8d small figures before 1960 1/- 1-19 (these CP Cat. \$475), 1967 8¢ 1-29 & leader & 1960 1/3d 1-19 (excl 12, 14) & leader. Also 8d 1-23 + extras incl deep background of 1-3, 19-23, 6d 1-23, 1967 2½¢ 1-19 & 4¢ ditto. Finally 1970/76 3¢ 1-19, 4¢ 1-19 with ditto for 5¢ & 6¢ ditto with 8¢ excl only 1 & 10. 1978 set of 4 with the 1¢, 5¢ & 10¢ with coil starters in strips & ditto for 7¢ & 8¢ surcharges. Not much required to complete this period. \$250
- 457 **New Zealand** KGVI-QEII counter coil pairs MLH on Hagners with KGVI 2d orange, 3d blue, 4d purple, 6d carmine & 8d violet all in numbers 1-19 plus QEII 1953 3d 1-19 (2 sets), 1960 4d nos. 1-23 & single with pink leader plus 1970 3¢ nos. 1-19 incl single with blank leader & 2 singles with inscription. Also 5¢ nos. 1-18 (excl 2, 6, 10 & 11), 8¢ 1-12, 4¢ 3, 11 (2), 14-15, in complete 1967 decimal vals & a few 1960 incl 1/3d, 1/6d & 1/9d multi before 1970 10¢ Queen nos. 1-4, 6, 13 & 17, plus various printed Counter Roll leaders. Over 290 pairs & singles with attached leaders. \$120
- 458 **New Zealand** MLH & used in large Lighthouse stockbook noting 1940 Centennial plus Officials used with 1953 2/6d to 10/- MUH. Also 1957-1969 Health M/S's MUH complete with a few other M/S's incl Cook. Most stamps MUH/used to 1980 with main value in the Health M/S's which cat. £280+ (100s) \$150
- 459 **New Zealand** Oddments on Hagner, all used, incl 6d pale brown imperf Chalon no wmk (2½ margins, pen cancel), 2/- Milford wmkd (pen cancel), 1st sideface 6d, 2nd sideface 8d & 1935 6d A F/U. Low reserve. (43) \$30
- 460 **New Zealand** Assorted MUH/MLH noting 1907 3d Huia "Official" MUH (\$95 at NZ auction in 1999), Postage Dues 1899 to 2/- with later odds to 1939/49 sets, Govt Life 1913-1937 various incl 2d purple & 3d brown lake (5), 1947/63, 1967/68 sets plus extras. KEVII Land 1d (MLH), QV postal fiscal "Jones" paper 2/- deep blue MLH (Cat. £80), Arms types 1/3d to £1 incl 7/6d, 15/- £1 (3) & 5/- Official O133/a plus 3/6d with & without seifs on letters. QEII Officials to 3/- MUH (2 sets), KGVI 1½d purple brown x 4 MUH, set to 3/- & 1920-1936 on stockleaves with good pickings. Odd stained perf but remains a useful lot with many pickings. (100s) \$500
- 461 **New Zealand** Range of covers mounted with photo corners in bulging springback album. Starts with 1940 incoming Inaugural Trans Tasman Fling Boat Service censored cover pmkd Sydney, addressed to Christchurch. Mostly 1950's thereafter incl Coronation sets (4 covers, 2 FDI, 2 Coronation Day), 1951 FFC Melbourne-Christchurch, 1950 Canterbury Centennial Philatelic Exhibit plus various Health Camp covers. Also 1953 International Air Race with a few earlier FDC's incl 1936 Anzac. Also 1938 Pigeongram cover for Air Mail Exhibition Christchurch, various 1954 Royal Visit noting Officials to 1/-. Also Royal Visit FDC's of Bermuda, Australia, Aden, Gibraltar, Jamaica, Ceylon, KUT & an Active-Service formular envelope Egypt-NZ with 10m x3 tied by FPO cancels plus another with censor handstamp. Finally other non-NZ covers from Monaco, Netherlands, Czechoslovakia & two 1958 registered covers with complete Christmas Is defins. Generally fine & all unaddressed. Health Camp cachets for 1957-1958 show 4 diff locations. Many other special covers thus well worth a good look. (210+) \$150
- 462 **New Zealand** Officials & Govt Life issues patchy used range plus good pre-1940 **Tonga** (109, Cat. £500+) MLH/used, **Aitutaki** 1902-1920 (34 MLH), **Cook Is** 1892-1935 (45 MLH) incl 1892 1d black, 1926-27 Admirals & Queen Makea/Torea bird/ KGV selection to 1/- all in large Lighthouse stockbook. Total Cat. £1000+ (59 NZ used incl 6d green Govt Life plus 188 others as listed) \$250
- 463 **New Zealand** Officials MLH & used/CTO issues with QV 2/- & 5/- used, 1907 to 5/- used, KEVII to 1/- MLH & used, KGV 1915 to 1/- MLH & used, 2/- Admiral MLH & used (heavy) & 1935 Pictorials to 2/- MLH & used. Also 5/- with vertical ovpt CTO (Cat. £375) before later complete simplified with 1940 used only but others both MLH & used. Cat. £2000+ (136) \$400
- 464 **New Zealand** Social Security revenues on Hagners noting 1931/33 Unemployment Relief duplicated to 5/-, single of 10/-, £1 & £4 vals. 1934/35 new colours & vals to £4, 1936 ovpts 1d (9), 3d (7), 6d (9), 8d, 10d, 1/- (9), 2/- (3), 2/6d (5), 10/- (2), £1 (3) & £4 before 1937 Employment 1d & 3d with 9 of each val, 4d, 6d (3), 1/- (9), 2/- (5), 2/6d (4), 5/- (4), 10/- (2), £1 & £4 (2). Similar coverage for 1938 issue with fewer 1939 plus "Social Security" for 1940 to 1953. Also a few provisionals on card & 1954/55 to 1957/58 sans serif figures all sorted by value. Good cond throughout. (100s) \$250
- 465 **New Zealand-Penrhyn & Samoa** 1902-1935 range of ovpts comprising Penrhyn Island 1902 ½d, 1d, 2½d, 3d, 6d & 1/-, 1914 ½d pair plus 2 singles, 6d & 1/- before 1920 & 1927 sets plus Samoa 1914/15 with ½d, 1d, 2d, 2½d & 6d in blocks of 4. Also 1935 1d, 2½d & 6d also in blocks of 4 ovptd "Silver Jubilee of King George V 1910-1935". Some units have gum aging toning. SG Cat. £370 (21 singles, pair & 8 blocks of 4 MUH/MLH) \$80
- 466 **New Zealand-Ross Dependency** 1957-2013 MUH in Lindner "dual" illustrated hingeless album with slipcase. 1967 7¢ is stained otherwise fresh & fine throughout. No 1988-1992 issues but incl extras of 1972, 1996, 1997 & 2006 sets plus presentation packs for 2007-2008 complete & 2010 plus FDC's of 2008-2008 & 2011-2012 sets. A quality lot. (174 + 10 M/S's + 4 FDC's & packs) \$100
- 467 **Niue** 1902-1953 MLH to 1935 with later fine used on Hagner. 1902 ½d (2), 1d (4 incl perf. 11x14 & perf. 14 pair with "Spaced UE" & "no dot after "Peni"" varieties on same stamp, 1903 3d, 6d, 1/-, 1911 set of 3, 1915 2½d deep blue, 1917-21 KGV to 1/- & 1920/27 pictorials, 1927/28 2/- Admiral in both papers plus 1932 to 1/- & 1935 Silver Jubilee before used from 1937 to 3/- incl 2/6d Arms & 1950 set to 3/-. Clean throughout. Cat. £330 (78) \$100
- 468 **Norway** 1993-2001 range of FDC's in quality "as new" Prinz FDC album with slipcase. A couple of earlier but strength in later blocks, M/S's etc. Useful for F/U with total used cat. of £180. (approx. 70) \$40
- 469 **Palestine & Trans Jordan** MLH & used mounted on leaves. Mostly modest oddments but incl Palestine 1932/44 250m, 500m & £1 MLH, Transjordan 1927/29 with vals to 500m, 1930/39 200m & £1 MLH & 1943/44 £1 perf. 12 used. Useful. (117) \$60
- 470 **Peru** 1886-1971 used on leaves in springback binder all in chronological order with stamps ranging from SG 278 to SG 1100. No dupl & with many pickings incl 1921 Cent set, 1925 Obligatory Tax set (Cat. £140), 1932 10¢ Sanchez, 1935 Tercentenary set (Cat. £40), Founding of Lima (incl Airs), 1936 Callao set (Cat. £80) & defins to 10s plus ditto for the Airs (10s Cat. £110). Solid later & fine throughout. (660+) \$100

- 471 **Philippines (Japanese Occ)** 1943-1945 incl "Baha 1943" charity ovpts in large blocks MUH, 1944 National Heroes set of 3 FDI sheets each with 2 blocks of 4, pair & single tied by Manila Feb 17 1944 cds's & Bataan Corregidor 2¢ & 3¢ complete sheets MUH plus 32 covers/cards incl some regd, all addressed incl 2 with complete 1943 pictorial sets of 14 & another with 1944 National Heroes set & M/S plus 1945 Republican Govt with latter also in pairs on separate cover. Also 1938 New Guinea cover with Salamaua cds on 2d ordinary BOP, 3½d Air x 2 & 6d Air addressed to USA via Sydney with boxed "Aerial Service Completed Sydney" cachet. Lovely lot. \$100
- 472 **Pitcairn Is** 1940-1949 mounted on album pages comprising 1940/51 set MLH/used (the 4d & 8d used) plus all omnibus issues ML with 2½d UPU used. Also 1940/51 1d, 2d & 3d both MLH & used. Cat. £90+ (22) \$20
- 473 **Pitcairn Is** 1940-1987 in Lindner "dual" Hingeless album with slipcase. Missing most pre-decimals & then approx. 80% complete incl most M/S's. As much value in the album as in the stamps. (208 & 4 M/S's) \$40
- 474 **Pitcairn Is** 1940-1990 Fine used mounted on Schaubek leaves. Incls 1990 CTO \$4.40 booklet, M/S's (no wmk varieties) & 1957/58 ½d & 1d shades plus wmk change. No "shells" M/S but otherwise complete incl 1971 1¢ & 10¢ glazed papers. Fine throughout. Cat. £300+ (330+, 10 M/S's, booklet) \$75
- 475 **Pitcairn Is** 1940-2007 in Seven Seas Hingeless album & Hagners. Incls 1940/51 set of 10 MUH/MLH & 1946/49 omnibus sets F/U. Missing most later pre-decimal but then well covered MUH missing only 1973 flowers, 1974 shells, 1975 mailboats & 1978 Bounty Day but M/S present. Patchy after 1991 with only 16 sets & 7 M/S's 1992-2007. Clean & useful lot. (100s) \$80
- 476 **Pitcairn Is** 1940-2009 MUH in large quality stockbook & 2 Seven Seas Hingeless albums in slipcases plus 48 x 1967-1997 FDC's in album. Also 1940-1981 fine used range mounted on leaves (124)(no RSW, UPU or 1957 high vals). The used UPU set is in the stockbook which contains useful duplicates MUH of 1964/65 to 8/- (excl 1/6d & 2/6d) & 1985 \$2 painting "1835" error of date MUH. Seven Seas 1940-2008 complete excl 2008 flowers & bees M/S plus 2009 on Hagners. Some "a" number glazed papers & odd blocks in the large stockbook. Clean throughout. (100+ MUH, 128 used) \$350
- 477 **Pitcairn Is** 1988-1998 in Lindner "dual" hingeless album with slipcase. MUH range with c35 sets & 12 M/S's plus some earlier decimals on Hagners & in glassines & 4 FDC's. Some duplication & a couple of defins CTO. (100s) \$80
- 478 **Portugal** 1912-1960 range of private perfins in Prinz stockbook with majority pre-1940 plus 1895/1905 King Carlos "CFP" perfins on 50r (5), 100r (5), 200r (22), 300r (31) & 500r (32) mounted on leaves & a 1988 "ex libris" UK printed catalogue of the perfins of Portugal & its overseas provinces. Formed by the late Dr Derek Pocock, the first time we have offered such an esoteric collection. (100s + 64 page catalogue) \$100
- 479 **Rhodesia** Duplicated range of MUH & used Rhodesian Railways stamps with a good variety of station codes & shades. Noted 5/- corner block MUH, 1d to £1 singles incl 10/- pair with sans serif letters plus single with serifs. A large used range incls small & large figures, serifs & sans-serifs noting 10/- x 41, £1 x 8 & decimals (all in green) to K2. A good "back up" to the collection in this auction. (100s) \$100
- 480 **Rhodesia** Railway Parcel Stamps written up collection on leaves in protector sleeves. Starts with 1940's precursor with large "Prepaid Newspaper Parcel" 1d stamps (2 MLH, one on piece), then small format "RR" (Rhodesian Railways) from 1959, based on the "SAS" (South African) general design of 1951, with station codes inserted locally at the Rhodesian Railway Accounts office. Face vals range from 1d to 10/- incl lovely 5d block of 37 with "LU" code & "Luanshka" cds with reverse of 1954 waybill. MLH range in blocks of 4 from 1d to £1 with 10 vals plus single MLH 9d & used 5/-. Good coverage of Mardon & Waterlow printings, the latter Type 2A & 2B (code inserted by Rhodesian Railways locally). Noted 4d "HRD" (Hunters Road) with "NKA" h/s in violet, reallocating stamp to N. Rhodesian station. Mardon Type 3 (station codes in sans-serif letters) incl 15 vals 1d to £1 blocks of 4 MLH, likely sold to collectors at a discount following discontinuation of use as frequency of each value appears constant. "Blank tablet" of 1d & 9d colours in blocks of 4 are followed by 1961 decimal currency handstamped blocks of 4 from 1¢ to 50¢ (+ 1¢, 3¢ blocks of 24). Errors are annotated in this serious study & many used documents/pieces from 1960's are included, as well as used strips incl £1 x 4. Newspaper stamps inscribed "Single Newspaper Rilage" MLH strips of 1, 2, 3¢ & also ovptd "NRZ" for Zimbabwe complete the collection which is accompanied by a checklist (1993) & scarcity rating of the Rhodesian Railways Parcels Stamps plus foolscap photocopies under heading "Compare and Contrast... The Railway Parcel Stamps of Rhodesia and Denmark". A remarkable collection formed by the late Dr Derek Pocock. \$400
- 481 **Rhodesia** 1890-1910, **Rhodesia & Nyasaland**, **Southern Rhodesia** & a couple post-UDI on stockleaves. Earlies incl £2 & £10 fiscally used, ovpts on CGH to 6d with others to 10/- & £2 plus KGV double heads (12) to 1/- all used. R&N 1954 & 1959/62 to £1 used, Southern Rhodesia 1935 Silver Jubilee used, 1940 MLH, Kariba set MLH x 2 & Nyasaland KGV 1938/42 to 1/- MLH plus a few others. Cond varies. (273) \$50
- 482 **Romania** 1872-1994 duplicated range largely used/CTO on c80 Hagners in deluxe Grande "Lighthouse" binder with slipcase plus some **Netherlands** oddments on 10 Hagners. Well over 50% of total estimate is for the housing. \$50
- 483 **Romania Occupation of Kolomyja** 1919 "CMT" (Comandamental Militar Territorial) boxed ovpts on Austria written up on leaves & comprising 24 MUH/MLH of which 7 are inverted ovpts not listed by Michel & are offered "as is". Each stamp is in a mount with the Michel catalogue number shown above. Colour of ovpt varies from black violet to violet & the ink on most suffuses through to the gum. Two items (40h on 5h & 40h on 40h) have expertising h/s on gum but others all genuine according to Ceremuga-pencilled commentary at left of first sheet. Conservative estimate. \$120
- 484 **Russia** 1883-1959 collection in 2 Schaubek peg-fitting binders. Noted 1902/05 3r50 used & 7r yellow & black MUH, 1904 War Orphans Fund MLH, 1913 Romanov to 5r MLH & used, 1914 War Charity in various perfs, 1921 Volga Relief (3 sets MLH), 1922 Rostov-on-Don (MLH), 1923 charity (3) with bronze ovpt MLH & 1925 defins to 5r MLH incl 2r perf 12 plus 1927 airs MLH (10k rust on perfs). Continues with 1927 10th Anniv MLH, 1929/31 defins MLH & imperfs (8k to 30k), 1930 Graf Zeppelin MLH, 1931 North Pole Flight perfd CTO (Cat. £176), 1932 Air Express used, Moscow Exhibition, 1932/33 15th Anniv MLH (Cat. £250), 1933 Marx MLH (Cat. £90) & Ethnographicals & Stratosphere record both CTO. Also Commissars MLH, 1934 Airs perf. 14 no wmk MUH (Cat. £325+) & used (Cat. £100), 1934 Mausoleum & Fyodorov MLH, Mendeleev, Balloon Disaster MVLH, Travel propaganda used, "Ten Years Without Lenin" MLH, 1935 Rescue CTO (Cat. £140), Anti-War, Moscow Underground, Spartacist Games CTO, Engels MLH, 1937/38 Constitution MLH, 1938 Children MLH, Underground CTO, Crimea/Caucasus MLH (Cat. £140), Aviation MLH (Cat. £90, 5k issued), Sports MLH (Cat. £140) & New Moscow MLH. Finally 1940 Ag-Fair CTO, 1941 Surikov MLH (Cat. £100), Lenin Museum MUH (Cat. £110+), 30k blue Natural Defense CTO (Cat. £130), 1942 Mir Ali Shir MLH (Cat. £96), 1943 Turgenev MLH (Cat. £81), 1937 & 1944 MSs MLH, 1945, 1946, 1947 MLH/used, 1949 Pushkin MLH (Cat. £250), Stalin (Cat. £250, but small tear at left & tone spots), 1950 Skyscrapers (6 of 8, used), 1951 Hydro Power MLH (Cat. £250) & Friendship with Czechoslovakia MLH (Cat. £170) plus all 1955-1958 M/S's MLH. Stamps complete from 1951-1959 MLH/used. A superb lot with very few faults. (1000s) \$1,250

- 485 **Russia** 1920's-1940's MUH, MLH & used substantial range on 35 Hagners with sets & odds not in chronological order but fine throughout with all the following M/S's MUH; 1937 Architecture & Pushkin, 1r Air block, 1945 Stalingrad, 1946 Postal Service (3), 1947 Lenin & Stalin. Cat. of these alone exceeds £1000! Stamps incl 1927 Air Mail Congress MLH, 1930 Graf Zeppelin incl both perfs of 80k MLH, 1932 Air Express, Exhibition & 1933 ovpt on 15k all MLH, 1933 Ethnographical, 1934 Airs (wmkd) & Airship Travel plus "Ten Years without Lenin", 1935 Anti-War & Chelyuskin all CTO. Also Spartacist Games MUH/CTO, 1941 30k Mobilisation, 30k National Defence both MUH, Lermontov & Mir Ali Shah CTO, 1947 Moscow M/S MUH (1956 printing, Cat. £100) & 1948 Children's Summer Vacation MUH (Cat. £225). Incls many others that are hard to find & of high total cat. value. Overall cat. £3000+ (1250 stamps + 10 M/S's) \$600
- 486 **Russia** 1955-1983 MUH, MLH & CTO incl M/S's on 70+ Hagners. Missing the expensive Olympics M/S of 1964 but does incl 1955 North Pole M/S (Cat. £40) & 1962 ovpt (MS 2693a, Cat. £200) besides various imperfs & ovpts. Unchecked for scarce perf varieties so estimated based on a simplified collection. Fine throughout. (c2000) \$150
- 487 **Russia** 1958-1984 MUH, MLH & CTO on Schaubek hingeless leaves. Not complete but nearly 150 leaves with only a few gaps. M/S's appear all CTO. (100s) \$60
- 488 **Russia** 1960-1992 on Schaubek leaves with mounts added in 4 Lighthouse binders with slipcases plus 1993-2008 issues in large Lighthouse stockbook. First volume sparse but later better with mostly CTO sets & M/S's to 1980 with more MUH after that. The main value in post-1990 MUH. A good lot to build on. (100s) \$150
- 489 **Russia** 1962-1979 mixed MLH/CTO on Hagners in approx. chronological order. Incl M/S's & many full sets. Last 4 pages closely overlapped. Fine throughout. (100s) \$50
- 490 **Russia** 1981-1992 mixed MUH/CTO selection on Hagners incl M/S's & appears close to complete. Clean lot in need of some reorganisation. (100s) \$50
- 491 **Samoa** 1877-1988 simplified with nearly all issues complete in both MUH/MLH & CTO/used incl the following, 1887 to 2/6d, 1899 ovpts to 2/6d, 1900 Yachts to 80pf, 1914 KEVII set of 6 & 1914 QV 2/- to £1 plus 1916 KGV to 1/- & 1920 Victory. Also 1921 Huts, 1932 2/6d, 5/-, 10/-, 1935 "Western Samoa" Arms ovpts to £2 & 1948 30/- plus all later issues (excl \$4 bird & 1988 high vals & no used M/S). Incls "Express" reprints (8) to 5/- MLH, 1900 "Samoa" ovpts on Germany MLH, 1914 GRI surcharges to 6d with the ½d on 5pf, 1d & 3d used only but others mint & used. A superb lot. Cat. £4000+ excl "Express" (100s) \$1,000
- 492 **Samoa** 1895-1946 range on 3 Hagners comprising 2d orange SG 36 & 41 used, then perf 11 range MLH incl shades to 2/6d (34, plus a 6d used) & "Yacht" used to 40pf (21 with dupl to 20pf, 25pf & 40pf MLH). Also ovpts on German "Arms" type 3pf, 10pf (2) & 20f, "Provisional Govt" ovpts, Admirals, Silver Jubilee & Pictorial defin sets to 3/- with 2 different sets. Cat. £295 (105) \$50
- 493 **Samoa** 1950's-1979 with odd later MUH/MLH on foolscap pages in display sleeves. Clean lot with some used low values in pre-1960. (c440 + 42 M/S's) \$40
- 494 **Samoa** 1958-2005 used/CTO comprehensive collection in 3 stockbooks. Not as easy to find as mint. STC £1200+ (930+ & 76 M/S's) \$150
- 495 **Samoa** 1970's-1980's hoard of blocks, part sheets & M/S's. MUH with odd tone spot in large bag. FV 800+ Tala (\$450) \$50
- 496 **Samoa** 1980-2002 MUH close to complete in Seven Seas hingeless album in 2 vols plus 1962-1980 standard pages with 1973 Xmas the only stamps. Strong thematic appeal. (100+ sets, 44 M/S's) \$100
- 497 **Saudi Arabia** 1916-1967 MLH & used duplicated range with much of substantial catalogue value. Not in chronological order & 1960 defins are heavily duplicated but commems of 1950's-1960's near complete MLH with odd good used incl 1952 Railway 10g & 20g with latter x2 & Cat. £44). Some later used to 2001. A lot which should repay closer inspection. (c600) \$150
- 498 **Saudi Arabia** 1916-1997 MLH & used noting 1921 1p PD with black ovpt MLH (SG D32a, Cat. £38), 1925 Jeddah ovpts (excl ¼p ultramarine) MLH in black, 1p on 10pi Capture of Medina (SG 244, Cat. £130 & 247, Cat. £130) & Capture of Jeddah 4pi on 500pi (SG 252, Cat. £130). Sparse to 1960 then Airs used to 200pi (24 vals) with odd later to 1980 used. Incls various Scott printed leaves for the period without stamps. (153) \$60
- 499 **Saudi Arabia** Various MLH in small stockbook with price stickers on some totalling a cat. of £500 plus heavily duplicated used range of 1980's defins to 2s & odd 1960's-1980's MUH incl 1989 Holy Mosque 5r imperf MS MUH (Cat. £60), 1997 King Fahd 5r MS (Cat. £40) & 1986 Pilgrimage se-tenant block of 8 (SG 1460a, Cat. £29). Total cat. £1000+ (c300) \$100
- 500 **Singapore** 1949-2014 basic range mainly used on c50 Hagners in padded binder. Also quantity of Hagners (approx. 150) & cover sleeves in bag. Second-hand but generally fine & bulk of reserve figure. \$40
- 501 **Solomon Islands** 1907-1986 MUH/MLH collection plus some extras on 60+ Hagners in quality Grande Lighthouse black binder with slipcase. Noted 1907 to 1/- heavily hinged (as usual), 1908 to 5/- MLH, KGV in both wmk to 5/-, Silver Jubilee, MCA 1/- to £1 ovptd "SPECIMEN", script wmk 1/-, 2/6d, 5/- & 10/- also ovptd "SPECIMEN" plus 1940 PD's (2 sets, one toned). KGVI & QEII defins complete with RSW & all commems incl M/S's to 1986. Extras incl 1965 defins to £1 MUH (2 sets), decimal surcharges to \$2 in CTO blocks, 1956 to £1 MUH & 1968 to \$2 MUH plus various to 1976. A lovely clean lot, superbly housed. Cat. £1800+ (100s) \$450
- 502 **Solomon Islands** 1908-1988 on stockleaves & Hagners in binder. KEVII/KGVI low vals MLH & used with dupl before QEII part sets incl defins to \$2 on £1 & "British" obliterated to \$2 (5 birds) flowers to \$5 plus other commem sets & M/S's. Good starter lot in clean cond. Also a few Cook Is "OHMS" ovpts & Churchill M/S. (c300 + 19 M/S's) \$40
- 503 **South Africa** 1913-1997 lightly dupl MUH/MLH assortment on c50. Noted 1913 5/- (HH), 1933/48 pair MLH (SG 646), 1935/49 "Official" pairs 5/- & 10/- (SG 026/27) & vertical pair of 2d blue & violet plus a few pre-1950 commem pairs. Republic period well covered in commems, M/S's & booklets but few defins. Some common used pre-1910 & "Homelands" MUH/MLH with more common used in a second vol of 25 Hagners. Conservative reserve. (100s) \$200
- 504 **South Africa** 1935-1954 pictorials written up on leaves incl 1938 JIPEX M/S MLH (+ 1d used), various singles & bilingual pairs pre-WWII to 5/- (latter MLH) & 1947/54 to 5/- MLH incl 2/6d x 2 pairs plus a few cylinder blocks & strips MLH. Also various low vals used sorted into screened & unscreened types. STC Cat. £800 (155 + 3 M/S's) \$80
- 505 **South Africa** Pre-Federation issues plus South Africa PD's, Northern Rhodesia & Zambia on stocksheets & leaves. Main value in Cape of Good Hope incl 4d triangular with later to 5/- x 4 diff F/U incl surcharges & 6 extra 5/- mounted on leaves. Cat. £300+ (not counting faulty or Transvaal reprinted £5) (100s) \$75
- 506 **South Africa** Anti-TB seals in se-tenant full sheets of 20 for 1966/67, 1971 & 1973/74 plus Christmas Seals 1/- booklets of 1952 (1 pane of 6 only), 1953 complete & 1954 complete with light colour offset on one pane. Also 1973 "Easter Stamps Help Cripples" 10¢ booklet of 10 & 1974 singles (19) featuring ships. Not often seen. \$30
- 507 **South Africa - Cape of Good Hope** 1853/64 triangulars x 23 used. About half incl 6d bright mauve & 1/- bright yellow green have 3 clear margins with most others only just touching as 2½ margin examples. The group incl 1861 1d carmine "woodblock" touching on all sides & 1853 1d brick reds on deeply & slightly blued paper with one having 3 margins, the other touching at base. Overall, much better than usual cond. Cat. £5000+ with inspection suggested (23) \$350

- 508 **South Africa - Cape of Good Hope** "Triangulars" group incl 1861 4d blue "woodblock" with 2 broad margins, clear to touching at base accompanied by 2006 BPA cert. Also 4d engraved tete-beche pair on folded part letter & another TB pair on small piece with good margins all round plus 4 singles. Balance on 2nd Hagner comprises engraved 1d shades (6), 6d pale shades (3) & 1/- (5). Occasional touching margin but overall much better examples than usually found & inspection will impress. Min cat. £2000 for "woodblock" alone & £3000+ for rest. (23) \$750
- 509 **Switzerland** 1854-2000 MUH, MLH & used on Schaubek standard leaves in 2 vols. Clean lot with better incl Pro Juventute near complete from 1924, 1935/38 surcharges used, 1938 B.I.T. MLH, 1939 Exhib (3 languages) used, Pro Patrias well covered & Pro Aero incl 1949 CTO. M/S's incl 1938 AARAU, 1941 Pro Juventute (Cat. £140) & 1948 IMABA plus 1955 Lausanne all MLH or MUH. General issues very comprehensive with post-1960 CTO or MUH. Only a few PD's but noted 2 booklets & 3 covers. Good lot with conservative est. (1000+) \$400
- 510 **Switzerland** Untidy lot on Hagners, leaves, loose in glassines & a few covers. Useful noted incl 1882 20¢ brown orange on granite paper F/U (Cat. £180), 1923 35¢ & 40¢ Airman (Cat. £160), many William Tell tete bêche & se-tenant booklet pairs, 1946 Pro Aero 23.V.46 cover, 1944 air cover with 20¢ & 1f50 & 1942/43 Official ovpt set of 19 used/CTO (Cat. £60) plus 1938 Officials incl smooth & grilled paper. Also 19 M/S's from 1960 mainly CTO, 1960-1976 coil pairs (7) with & without coil numbers on back MUH, 1953 Pro Juventute se-tenant & tete-beche pairs F/U & 1923 2f Air smooth paper MLH (£120) plus a few League of Nations/ International Org sets & odds to 2000. Work ahead for purchaser but low estimate should compensate! \$200
- 511 **Thailand** 1977-1981 patchy issues in MLH & used cond then to 1992 comprehensive MUH incl 1982 Bangkok Bicent set of 10, Musical Instruments, 1988 defins to 100b (cat. £50) + extra 100b (cat. £19) & 1992 100b Queen Sirikit (cat. £30). No M/S's but a very useful & attractive lot on 43 Hagners. (100s) \$70
- 512 **Thailand** 1990's MUH M/S's & packs (c70) in binder incl 1999 300b M/S's x 2 plus 15 Hagners of used defins (largely) & commems. A colourful lot with light dupl. (c70 sheetlets/packs, c450 stamps) \$100
- 513 **Thailand** 1990's-2000's MUH M/S's all different incl some designs with both perf & imperf. Attractive lot with various thematics but too recent to have substantial catalogue value. (32) \$40
- 514 **Thailand** 1993-2009 collection on c80 Hagners in 2 ring binders. Comprehensive MUH to 2002 incl 1996 100b King Bhumibol (cat. £23), Defins to 200b (cat. £100), 1999 72nd Birthday sets incl 100b values (SG 2161/63, cat. £32), 2000 Provincial Flowers sheetlets & 2001 Marine Life sheetlet. Starts to break down into MUH & used odds/sets from 2002-2009. Attractive issues. (100s) \$60
- 515 **Thailand** 2005 (retail \$40) & 2016 Yearbook (retail \$85) & 2017 MUH issues in sheetlets, FDC, pres folders etc with invoice from Thailand Post for 4870THB (\$230+) \$100
- 516 **Tibet** 1912-1960 covers comprising 1912/50 x 3 all with Tibetan script address & cancels, non-postal design x 2 in shades of bistre/yellow brown) & 1933/60 types with 5 covers, 2 with Shigatse cds plus 4 with additional Gyantse 24 JL 53 cds clear of stamps. One for the specialist & offered "as is". Seldom seen. (11) \$100
- 517 **Tonga** 1886-1977 MLH & used on printed leaves & Hagners. Noted 1893 "G.F.B." official ovpts on 2d & 1/- blue unused (Cat. £150), ½d on 1d MLH, 2½d on 2d (MLH & used) surcharges in carmine, 2½d on 2d in black & 1897 pictorials to 5/- MLH (excl 10d, 1/-) before a good 1920-1977 range of MLH/used incl 1953 to £1 MUH (excl 2/- & 5/-), ditto used. Patchy later but freeforms incl 1974 UPU & 1977 Silver Jubilee. Cat. £700+ (c380) \$100
- 518 **United Nations** 2001-2012 annual year pres folders complete with MUH incl M/S's. Cat. £390+ (\$700) \$75
- 519 **United Nations - New York & Geneva** Collection to 1976 in 3 deluxe Lighthouse binders with slipcases (retail at \$69.95 ea.). First volume has 1951 set MLH & used & 1955 M/S MLH with later mainly MUH in blocks for both offices while second & third vols contain covers & postal stationery in FDC sleeves (c230 items) with the stamps on c50 Hagners. Lovely presentation! \$90
- 520 **USA** 1808-2011 Postal history collection with much of value in pre-1900. All written up with valuable info noting 1808 entire letter with "Free" mark, Washington cds & signed by Gordon Grainger, PM General under president Jefferson. This item alone priced at \$300 by vendor. The next item an 1818 handwritten note written by Thomas Tucker, US Treasurer (valued at \$275) followed by entires of 1831, 1836, cross written as a common method of economising on paper use & 1853, all 3 with the wording of the correspondence typed for ease of reading by the vendor. The first stamped entire is 1855 bearing a 3¢ imperf tied by Philadelphia cds before an 1862 cover with similar strike on 1¢ Franklin & 3¢ Washington perf. Later items incl 1866 stampless entires (2), 1868 cover with "bullseye" cancel as part of Williamstown, Mass duplex, 1873 mourning cover, 1892 Columbus 400th Anniv PSE 1¢, 1913 1¢ Parcel Post used on postcard & 1920 censored cover (because of ongoing Anglo-Irish war) plus 1927 with unauthorised bisect of 1¢ Franklin. Also a 1928 long cover with 5¢ Air tied by Council Bluffs machine cancel with note at left of cover announcing opening of its airport & 1932 officially repaired cover with 4 line handstamp "Received in bad condition N.Y.P.O. Hud. Term". Thereafter a further 66 items with very interesting write ups & showing a variety of instructional markings plus some unused cards. Viewing highly recommended. (93) \$350
- 521 **USA** Used range to 1934 plus pictorial covers from 1935-1947 (13 with special cancels). Stamps are "small type" defins to \$1 & commems (129, incl a few coils) plus scattered used to 1958 on black leaves with some MUH between leaves. (100s) \$40
- 522 **USA** 1847-2009 collection in 11 Lindner "T" hingeless "duel" leaved albums in slipcases (all blue). Earlies in mixed cond but incl 1847 5¢ cut close with red obliterator. 1851/57 1¢ & 3¢ imperfs x 3 ea., 1858/61 1¢ blue unused (Cat. £140), 1862 5¢ brown perf. 12 (Cat. £140), 1861/62 incl 30¢ (creased), 1867 grilled 2¢, 3¢, 10¢ & 12¢, 1869 (excl 10¢) to 12¢, 1870/71 various grille/no grille to 15¢, 1879/82 to 90¢ (latter thinned) & 1883/88 2¢ vermilion, 30¢ chestnut & 90¢ violet (Cat. £250) plus 1893 & 1898 pictorials to 50¢ in mixed cond. Also 1895 \$1 black type II, 1901 Pan-American set (5¢ MLH, small thin, others good to F/U) & 1902/08 to \$1 used. Also 1903/07 Louisiana Purchase & most later common sets MLH/used. A good range of Franklin/Washington defins to \$1 MLH/used, 2¢ to 5¢ MLH imperfs, various coils used, 1917-20 \$2 black & carmine MLH (Cat. £150), \$5 black & green used, 1918 Airs used (6¢ sulphuretted) & 1923 Airs MLH (Cat. £180). 1933 50¢ Zeppelin MLH, 1¢ & 3¢ Exhibition sheetlets of 25 (MLH), 1934 New York Exhib 3¢ pane of 6, National Parks perf & imperf, 1938 Presidential MLH to \$1, \$2 & \$5 used & 1954 \$5 Hamilton MUH others MLH/used. Commems also mixed MUH/MLH/used with a progressively greater percentage MUH with odd booklet incl 1983 \$28.05 Bald Eagle, 1935 \$32.25 ditto & comprehensive se-tenants & sheetlets MUH noting 1982 Birds/Flowers sheetlet of 50 plus set of singles with 1987 Animals similar. Finally 1992 Columbus set of 6 M/S MUH, S/A sheetlets & blocks from 1996 incl "Nature of America" series (excl some post-2000). No PD's or Officials but an impressive collection over 90% complete 1930-2000 with more gaps towards 2009. Huge face value in MUH plus over \$1000 in cost of albums. Great lot to build on. (1000s) \$1,000

- 523 **USA** 1851-2012 collection in 10 lever arch files with write-up & extracts from stamp magazine articles. As to be expected, earlies are in very mixed condition but fancy cancels & shades of the 3¢ rose indicate the level of detail in this collection. Shades incl 1861/62 12¢ (2), 24¢ (5), 1861/66 5¢ cott #79 (4) & 15¢ Lincoln (4, plus proof on thick cards), 24¢ (Scott #78a & b) & 1867 grills 3¢ (2), 12¢ (damaged) plus 1869 & 1870/71 types (low vals), no grill 12¢ (3), 15¢ (2), 30¢ & 1873 "secret marks" types to 30¢ (+ damaged 90¢). Also 1890/93 30¢ "no triangles" (2), 1893 Columbian Expo to 15¢, 1895 "triangles" to 50¢ & type 1 of \$1, 1898 Mississippi to 8¢ x2 & 10¢ x8, 1901 Pan American with extra 5¢ & 10¢ plus 1904 commems to 10¢ & 1912 2¢ block of 25 MUH/MLH (#406). Also letter rate commems from 1920 mostly MLH & used with pickings incl 9¢ "Kans" ovpt blk of 4 MUH/MLH (Scott \$US83), 1932 5¢ Byrd block MUH & strip on "Little America" cancelled cover plus single on b&w postcard showing whales. No high cat items but solid with shades of many 1930's/40's with later predominantly used but 1990's with many sheetlets/panes of 25, booklet panes & corner blocks MUH. Post-2000 weaker with majority machine-cancelled. Interesting info on the 2¢ "Black Jack" but no stamps. Also a 2011 Scott specialised catalogue. Very high cat. value in pre-1910 but most are average hence conservative reserve. Heavy lot, buyer must collect on the day. \$300
- 524 **USA** 1857-1994 on Schaubek leaves with mounts added in two KA-BE binders. Noted c20 sheetlets incl Civil War, Flags & WWII plus many MUH strips & se-tenant blocks but mainly a good used collection with only a few highly cat earlies however noted 1861/66 30¢ Franklin & 1893 Columbus to 10¢. A useful lot to build on. (1000+) \$200
- 525 **USA** 1882-2006 range of mainly used with some duplication. MUH FV approx. US\$130+ (\$190) all neatly displayed on 75+ "as new" Prinz Pro-Fil pages (retail on these is \$110+). Useful gap filling in earlies. (1000s) \$80
- 526 **USA** 1920's-1970 Pre-cancels on approx. 200 Hagners in 5 padded binders. All in alphabetical order by State & by town within each State. Larger places are represented by different settings with upper & lower case etc. Odd inverted examples noted & a great lot to build & research further. (1000s) \$80
- 527 **USA** 1940's-1980's on Hagners. Nothing scarce, but a clean lot with many blocks of 4 incl 1965 defins to \$5 & majority MUH. Incls over 200 blocks, plus nearly 200 singles. \$60
- 528 **USA** 1978-2001 MUH range of issues plus random used for same period but noting better incl 1992 Columbus M/S pack (SG Cat. £65) & 1985 \$10.75 Eagle & Moon F/U (Cat. £19). Worthwhile pickings with attractive later thematics. FV on MUH is US\$140+ (\$200+) \$90
- 529 **USA** 2000-2010 range of covers, postcards & maxicards plus Wild West sheetlet of 20 & a few others incl blocks (7 MUH). Odd early noting Jefferson 1920 1¢ postcard, 1938 Airmail x 5 similarly franked from different PO's. A clean lot individually protected in glassines. (c115 covers/cards plus stamps as described) \$50
- 530 **Vatican** 1959-1983 complete MUH (bar first couple sets MVLH) in Schaubek Hingeless album. Incls M/S's & top vals. Fine & fresh. SG Cat. £230+ \$100
- 531 **Venezuela** 1882-1990 MLH & used duplicates in cat order plus **Argentina** 1883-1989 with many Officials. Mainly broken used sets but useful 1940's-1960's in the Venezuela. Nothing of great value but well worth estimate. (100s) \$60
- 532 **Africa** & Omnibus issues on Hagners & Vario sheets in padded binder. Noted Katanga ovpts on Belgian Congo MUH (29), Silver Jubilee used sets (6 plus odds), 1937 Coronation used (c50 sets MLH/used) & 1949 UPU (c24 sets MLH/used) plus odd later omnibus to 1981. Zanzibar 1957 set of 15 MLH, useful Ethiopia, Basutoland surcharges to 1R (2 different), Somaliland KGV surcharges to 5/- & QEII to 10/- MLH, S. Nigeria KEVII to 2/6d MLH & Northern Rhodesia KGV 3/- used plus Rhodesia 1905 2/6d Falls used plus others in mixed cond. (100s) \$100
- 533 **Africa** Various countries with majority QEII used or CTO with bulk appearing to be "packet" material. Noted Northern Rhodesia KGV to 1/-, R&N to 1/- QEII, Sierra Leone to 1/3d KGV & Gambia to 5/- birds. Also all presented on 50 x "as new" Prinz Pro-Fil pages. These would retail at \$75. (100s) \$30
- 534 **Africa (British)** QV items comprising 1899 Sierra Leone 2d registered envelope opened out with 1d x 2 affixed for postage to England & 1901 Boer War censored reg cover (stained) with 1d x 2 GB adhesives tied by British Army Field P.O. cds & T.P.O. b/s addressed to Cradock, Cape Colony plus OFS "V.R.I. 1d" ovptd adhesive tied by Heilbronn cds (staining around stamp) addressed to Port Elizabeth with "Passed Censor" cachet. (3) \$40
- 535 **Asia** Range of MUH, MLH & used with light duplicated on c50 Hagners in black binder with slipcase. Incls Thailand, Nepal, India & Sri Lanka in no particular order of issue. Nothing of high cat. value sighted. (c1000) \$30
- 536 **Asia** Duplicated MLH/used sorted by country in mix of over 90 Hagners or Vario sheets in 2 large 3 ring binders. Definitely "quantity rather than quality" with most pages well filled. China is extensive mainly from 1940's to 1980's but majority "packet material". Colourful commems of Japan, Vietnam, Korea, Philippines, India, Pakistan, etc (1000s) \$40
- 537 **Asia** Range on Hagners in padded binder. Apart from a few Thailand & Tuva, only British Commonwealth countries are represented. Noted Malaysian States butterflies omnibus, Sabah ovpts to \$10 MUH (lightly aged), Sarawak 1950 pictorials to \$5 used, Pahang 1934/35 to \$1 MLH plus extras, Straits KGV Red Cross surcharges MUH with others in mixed cond incl India & States, Ceylon & Pakistan, the latter incls 3 Hagners of 2002-2011 MUH. Also Burma vals to 10R (SG 63 x 3 used), Tangier 1957 Centenary to 10/- MLH & odd Gibraltar, Aden, Mauritius & Seychelles. (100s) \$90
- 538 **Asia (British)** Mainly used on leaves incl Brunei (28) to 1964, Hong Kong 1862-1998 defins plus 1968 Seacraft & few PD's (265), Straits Settlements & BMA ovpts (155) & FMS (58) plus other states (c450 to 1957, Jap Occ (46), Labuan (56), North Borneo (184), Sarawak (115) & Singapore (50). Mostly part sets with pickings e.g. Hong Kong 1921/37 \$2 & \$5 used, KGV \$5 dull lilac & scarlet MLH (tropic gum), Malacca 1957 \$2 MLH & Pahang \$5 perf. 13 x 12½ F/U (Cat. £40) with odd full set incl North Borneo 1954/59 & 1961 to \$10, Sarawak 1950 & 1955/59 to \$5 all used. Mostly good to fine with viewing recommended. (c1350) \$400
- 539 **British Commonwealth** "A-U" countries MLH & used in well-filled SG Devon album with odd full defin set MLH incl Gold Coast 1950. Used incl Bahamas 1954 plus many better pickings throughout noting India KGV single wmk 25R F/U, Straits 1867 8¢, 12¢, 24¢ & 32¢ ovpts good used, 1867/72 96¢ both perfs average used, 1883 2¢ on 4¢ MLH, 1883/91 96¢ good used & 1921/33 \$25 postally used (blunt corner). Also Selangor 1935/41 \$5 F/U by regd cancel, Sierra Leone 1956 £1 F/U, Transvaal 1885 10/- F/U, 1904/09 £1 good used & Trinidad KGV \$4.80 used. No Australia, Canada or NZ. Cond varies amongst the used but much is fine & total cat. exceeds £2000. (1000s) \$300
- 540 **British Commonwealth** "A-Z" 1952-1965 used on thick pile of Hagners in 3 ring binder. Defins generally to 1/- or equivalent with commems well covered but condition varies from average to good with a few fine. Approx. 90 well filled Hagners. (2000+) \$100
- 541 **British Commonwealth** 1860-1950 MLH oddments on Hagners. Not many sets or high vals but a clean lot on 6 sheets. STC Cat. \$3424 (SG 2018) (c220) \$270
- 542 **British Commonwealth** KGV to KGV MLH & F/U selection in 4 springback albums incl some interspersed covers. Noted Hong Kong Victory pair x 15 sets plus FDC (Cat. £90+) with numerous other Victory pairs some in blocks of 4 with Aust represented by Mitchell FDC with set of 3. QV smattering used with vals to 1/-. KGV is in the majority with defin sets to 3/- & 2R plus odd M/S's e.g. Egypt 1949 Agriculture pair imperf. A clean lot with pickings. \$150



1618 1621 1625 1626 1627 1628 1630 1635



1636 1637 1638 1640 1641 1642 1643 1644



1645 1647 1649 1650 1652 1654 1655 1658



1660 1661 1662 Ex1669 1683 1686 1691 1692



1694 1696 1697 1698 1699 1700 1701 1702



1703 1704 1705 1706 1707 1708 1710 1711



1712 1717 1721 1724 1740 1742 1745 1748



1749 1751 1753 1754 1759 1760 Ex1763 1764



1452



1454

1475

1445

1534



1457



1549



1562



1569



1687



1695



1761



1581



1674



1687



1695



1761



JOHN ASH,
AUSTRALIAN NOTE AND STAMP PRINTER.

1680



JOHN ASH,
AUSTRALIAN NOTE AND STAMP PRINTER.

1723



1499



1460

1771



- 543 **British Commonwealth** KGV used on printed leaves in protector sleeves. This is a remarkable collection with defines to top value in sets of Aden 1939, Antigua & Ascension 1938, Australia 1937, Bahamas 1938, 1942 & 1948, Bahrain 1938, 1942, 1948 & 1950, Barbados 1949, Basutoland 1938, Bechuanaland 1938, Bermuda 1938, British Guiana, Br.Honduras, British Occ. of Former African Colonies (all sets to top value, excl 1951 B.A. Tripolitania), British Virgin Is 1938 & 1952, Burma (all sets), Cayman Is 1938 & 1950, Ceylon (no 10R postal fiscal), Cyprus, Dominica 1938 & 1951 Falklands 1938 (incl extra £1) & 1952 & Fiji. Also Gambia, Gibraltar, Gilbert & Ellice, Gold Coast 1938 & 1948, Grenada 1938 & 1951, Hong Kong, India (the 15R V/F/used), Jamaica, KUT (simplified), Kuwait 1939, 1948 & 1950 plus Leeward Is, Malacca, Malaya BMA (incl both \$5), Malta 1938 & 1948, Mauritius 1938 & 1940 & Montserrat 1938 & 1951. Also Morocco Agencies (all, incl Tangier), Nigeria, North Borneo, Nth Rhodesia, Nyasaland 1938 & 1945, Pakistan plus service ovpts, Penang, Pitcairn, St Helena, St Kitts 1938 & 1952, St Lucia 1938 (1949 to 16¢ only), St Vincent 1938 & 1949, Sarawak, Seychelles 1938 & 1952, Sierra Leone, Singapore (simplified) & Solomon Is. Continues with Somaliland 1938, 1942 & 1951 sets, Southern Rhodesia 1937, Straits Sett's, Swaziland, Trinidad & Turks & Caicos 1938 & 1950. Commems all present incl Hong Kong 1941 but no omnibus issues, which are lotted separately. Over 95% fine with occasional heavy parcel cancel or slogan but mostly on lower vals. An awesome assembly! (c100 complete defin sets plus the commems) \$1,600
- 544 **British Commonwealth** 1935 Silver Jubilee MLH complete (excl Egypt) set of 249. Majority appear fresh MLH. Cat. £1100 (249) \$600
- 545 **British Commonwealth** 1935 Silver Jubilee used complete (excl Egypt) set of 249. Odd fault noting Papua 5d thinned, St Helena 1d & 2d stained & South Africa set in singles. Vast majority with clear cds pmks or registered strikes. Cat. £1800+ (249) \$600
- 546 **British Commonwealth** 1937 Coronation, 1946 Victory, 1949 UPU & 1953 Coronation complete fine used in 4 albums. Cyprus & NZ have additional Victory sets on cover. South & SWA 1937 Coronation sets are in singles. Majority of the issues are fine used. Cat. £1050+ \$250
- 547 **British Commonwealth** 1937 Coronation, 1946 Victory, 1949 UPU & 1953 Coronation issues complete MLH in 4 display books. Odd hinge remnant or tone spot but majority fine MLH. Cat. £720 as MUH. (100s) \$120
- 548 **British Commonwealth** 1940's MLH defines part sets & oddments all perfined "SPECIMEN". Mostly "pence & cents" but incl Barbados 5/-, Gold Coast 1/3d, Palestine 1942 250, 500m & £P1 & Selangor 1941 \$2 (Cat. £75). Also various odds from Malay States, Cyprus, Fiji, Malta, Seychelles & other colonies. (61) \$100
- 549 **British Commonwealth** 1948 Royal Silver Wedding complete (excl GB). Fine used collection of 136 with lovely postally used cds strikes. A lifelong endeavour to complete! Cat. £2460 (136) \$1,300
- 550 **British Commonwealth** QEII MLH & used accumulation large quality Lighthouse stockbook & Hagners. Some KGV odds but value in complete QEII defin sets (odd water stain on low value or two) from Antigua to Tristan & 1937 & 1953 Coronation omnibuses. Odd used incl Hong Kong 1954 to \$10. Better KGV incl Canada 1942 War Effort to \$1 all MLH perf OHMS. Approx. 10 complete defin sets plus many useful odd vals from QV. Mostly good to fine. (1000s) \$250
- 551 **British Commonwealth** QEII to 1959 collection of used on leaves in protector sleeves with the defines complete simplified to top values for Aden, Antigua, Ascension, Bahamas, Bahrain, Barbados, Basutoland, Bechuanaland, Bermuda, Br. Guiana, Br. Honduras, BPA in E.Arabia, Br. Virgin Is, Cayman Is, Cyprus, Dominica, Falklands, Falkland Deps, Fiji, Gambia, Gibraltar, Gilbert & Ellice, Gold Coast, Grenada, Hong Kong, Jamaica, KUT, Kuwait & Leeward Is plus all Malay States. Also Malta, Mauritius, Montserrat, Morocco Agencies/Tangier, NZ, Nigeria, North Borneo, Northern Rhodesia, Nyasaland, Pitcairn, R&N (1954 & 1959), St Helena, St Kitts Nevis, St Lucia, St Vincent, Sarawak, Seychelles, Sierra Leone, Solomon Is, Somaliland, Southern Rhodesia, Swaziland, Trinidad, Tristan & Turks & Caicos plus all the commems (excl Coronation, lotted separately) for the period. Nearly all fine postally used. Nearly 70 complete defin sets, plus commems. \$600
- 552 **British Commonwealth** 1952-1965 pages from SG "New Age" album in protector sleeves with countries from Canada to Tanzania containing modest mounted used ranges. (100s) \$30
- 553 **British Commonwealth** Accum in stockbook selected for cancellation interest noting Falklands 1938 KGV 2½d sheep vertical pair with crisp "Falkland Islands South Georgia 28 Jun 1946 Dependencies" in violet & "Ireland Island Bermuda" on KGV 1d common plus various Jamaica from QV to 1956, a page of Gold Coast, Ghana & Nigeria, page of Sierra Leone with other pages of KUT, Transvaal & British Africa. Also GB, Barbados, Dominica, Bermuda & more. Some very interesting (& probably scarce) strikes. (c320) \$80
- 554 **British Commonwealth** Group of prepared lots consolidated into one comprising Burma KGV (58, incl Interim Govt ovpts to 10R), Dominica 1903-1923 on Hagner MLH/used (45 with vals to 3d), Newfoundland 1937 "Long" Coronation set of 11 MLH with various perfs & 1953 Coronation omnibus & Royal Visit singles MLH. (117) \$60
- 555 **British Commonwealth** Incls Aden & States, Southern Rhodesia, PNG/New Guinea, North Borneo, Northern Rhodesia, KUT & Mauritius plus a few 1946 Victory omnibus types (42) & a page of WWII Germany. Useful pickings noting Aden (Seiyun) surcharges to 5/-, Southern Rhodesia 1935 Silver Jubilee MLH & used plus others flagged with SG numbers & Cat. prices totalling £700+. (100s) \$100
- 556 **British Commonwealth** Small lot with Aden 1937 Dhows to 3½ Morocco Agencies, 1937 low values, St Lucia KGV pictorials to 1/- & BMA Malaya values (9) to 25¢ all on regd covers plus Hong Kong 1946 Victory pair on FDC & Canada 1946 Victory set of 7 MUH (minor print adherences on gum) plus a couple of others incl USA 1888 cover & part cover of 1866. (7 covers, 9 stamps) \$40
- 557 **British Commonwealth** Stanley Gibbons Imperial Postage Stamp albums x 2 with Vol I 1840 to mid-1925 & Vol II from mid 1928 to the end of the Georgian period (i.e. KGV). Over 1000 sparsely filled pages with over 350 QV defines, 220 KEVII defines & about 600 KGV defines plus 100's of pictorials of the same era as well as a few back of the book items. Further items from the KGV & QEII also appear, for authenticity these could be easily relocated to more appropriate albums. View to assess these albums which are in very good cond. \$600
- 558 **British Commonwealth & World** on Hagners & album leaves in large 3 ring binder. Noted Nauru KGV 2d Die II, 2/6d DLR MLH, GB "Army Official" QV ½d, KEVII ½d & 1d blocks MUH/MLH, Falkland Deps maps "thick" & "thin" sets & ovptd KGV set of 32 plus Falklands 1935 Silver Jubilee & £1 RSW MLH. Gibraltar KGV to £1 incl most perfs & wmk types, £1 RSW & UPU set, Canada KGV complete MLH with \$1 fisherman MUH. Also Hagners of Burma, Venezuela, Pakistan, Penang KGV to 40¢ MLH & German New Guinea 5pf postcards (2) & post/reply card all unused. Also Inini ovpts to 5f on French Guiana, France 1960's paintings MLH, Vatican dupl used incl 60l Chalcedon x 10 F/U, 100l x 3 F/U, Pope Pius 60l x 13 F/U, 1947 100l airmail x 17 F/U plus other useful. Finally 1949 used with a few later MLH & other countries to 1970's. Very diverse & well worth estimate. (1000+) \$200

- 559 **British Empire** Range on old Schwaneberger leaves to 1943 in large 4 ring binder. Mixed MLH & used with many pickings from QV to KGVI noting Ascension KGVI 5/- & 10/- F/U, Bahamas 1920 Peace MLH, Silver Jubilee MLH, Br. Solomon Is Silver Jubilee MUH, Cook Is 1932 pictorials to 1/- MLH, Cyprus 1928 18pi & other useful plus Grenada KGVI 10/- perf. 12x13 MLH (Cat. £60) before good Hong Kong from QV. Also Newfoundland 1897 15¢ MLH, 1910 3¢ Guy MLH & 1937 Coronation set of 11 MLH, Northern Rhodesia 1938 to 20/- used (excl 3/-), Rhodesia 1910 MLH ½d (2), 1d, 2½d, 3d & 4d (2) & 1913/17 10d MLH & Kedah 1912/22 to \$2 MLH. Other Silver Jubilee sets noted incl Seychelles MLH & several others MLH/used. An entertaining lot with enormous cat. value. Viewing suggested. (1000s) \$500
- 560 **British Europe** QV-1970's mainly used with Gibraltar, Cyprus to Independence & Malta. A few stamps have been removed but good pickings remain noting Cyprus 1955 to £1 used, 1960 £1 MLH & balance of set used, Gibraltar incl "A26" obliterator on GB (4 vals), KGV "Long Tom" 2/- (1912/24 & 1921/27), 2/-, 2/6d, 5/- & 10/- (all 1925/32) MLH, 1953/59 to £1 used, ditto 1960/61 & 1967/69 with 1971 pairs MLH & 1977/82 to £5 plus 1982 Aircraft to £5 used & ditto 1987 guns. Also 1993/95 pictorials & 2000 £5 castle, QEII heads to £3, 2008 £5 bird & a few PD's to £2. Malta from QV ½d buff/shades (8), 1899/1901 10/- F/U (Cat. £65), 1948/53 ovpts to 10/- & 1956 to 10/- F/U (£1 pen cancel) plus various later to £2 incl commems to 2001. Majority good to fine & STC \$7180 (SG 2019). Vendor's Reserve. \$900
- 561 **British Southern Africa** 50+ Hagners housing a "budget" collection with mixed MLH & used with several defin short sets e.g. Basutoland KGVI to 5/- & Nyasaland 1945 & 1953 to 2/6d MLH. Occasional better commem set e.g. Bechuanaland 1935 Silver Jubilee MLH & useful used pickings incl Rhodesia 1910/13 3d & 4d bicolours. Rhodesia & Nyasaland MLH incl 1954/56 MLH to 2/6d & 1960 Kariba & Southern Rhodesia KGVI complete MLH to 5/-. Cond varies, so estimate is conservative. (1000+) \$80
- 562 **British Southern Africa** Starts with mainly used dupl low val Kenya before KUT from KGV noting KGVI 3/- MLH, 1941/42 bilingual pairs (2 sets MLH), Tanganyika with some Tanzania high val blocks etc before Uganda, Zambia, Zanzibar & a useful range of SWA MUH/MLH plus a few used singles to 10/-. Considerable dupl of vals to 1/- & Namibia to 1997 MUH incl M/S's. Cond varies in the used, but MUH/MLH largely fine. Cat. £300+ & all on c60 Hagners in quality 3 ring binder. (100s) \$75
- 563 **British West Indies** Covers comprising Bahamas 1938-1963 (7, incl 2 large) & Jamaica 1954 & 1959 plus 1948 postcard all commercially used. Noted KGV 8d pictorial on 1938 Bahamas cover, 1942 censored cover to USA, 1963 KGVI 7d airletter uprated to 10d to Australia. Also 1964 large cover with 2/- for airmail to England, 1961 large regd cover to USA bearing 8d x 3 & 1d x 3 & with "Passed Free U.S. Customs Miami, Fla" boxed h/s. Interesting group.(11) \$30
- 564 **Europa** Range of issues in Prinz stockbook from "forerunners" Trieste ovpts on Italy ERP, France 1952 Council of Europe MUH & 1956-1969 with mixed MUH & FU sets noting Luxembourg 1956 F/U (Cat. £90). Good basis for expansion. (344) \$60
- 565 **Eastern Europe** in Scott album with a few smaller "schoolboy album" pages added. Not many sets but minor pickings in Hungary, less so elsewhere but 1000+ stamps & suitable for general collector. Good to fine. \$50
- 566 **Europe** 1800's-1950's in Scott printed album. Odd better item incl Liechtenstein 1960 airmail cover "First Helicopter Mail" & 1948 10f top val Icarus MLH & used (Cat. £120), Norway 1905 1k surcharge used (Cat. £48), 1957 Tourist Assoc MLH & used & Portugal 1927 4e50 commem MLH plus some Colonies odds MLH & used. Modest ranges of Belgium, Greece, Sweden etc but no France, Germany, Switzerland or Netherlands. A bit untidy but cond mainly good to fine. (1000s) \$100
- 567 **Europe** 2000-2004 "The Original Euro Stamp Collection" x 2 & "The Last National Stamps of the 10 new EU Members of 2004" x 2 plus the 2004 "The 10 New States of the European Union" stamp & coin pres folder. All in exc cond. (5 folders) \$30
- 568 **Europe** Arranged on leaves in old springback. Mostly pre-1965 with evidence of toning & many having been removed. Alpha order from Belgium to Switzerland with some loose between pages. Noted a MLH Germany 1949 30pf Relief Fund with a few minor "pickings" incl 1952 20pf Heligoland & 1953 von Liebig, Gibraltar 1953 to 2/-, 1969 to 5/- & Ireland 1953 1/3d Emmet, 1954 Newman & 1956 Barry used with machine cancels. (1000+) \$50
- 569 **Europe** Denmark 1900's-2004 used range with many F/U odds plus ditto for France & Colonies 1880's-2008, Norway 1910-2009 & Netherlands 1872-2009 incl Indies & Vatican 1931-1970 with majority MUH/MLH incl MUH blocks of later issues. Finally album of Russia 1913-1990 with MUH/MLH or CTO noting MUH sheet of 1974 Rorich (Cat. £13), a few with tabs & sets to 20k. Value also in the 150+ Prinz Pro-Fil pages (retail on these \$225). (1000s) \$100
- 570 **Europe** Mainly pre-WWII used in 2 small 2 ring binders. Pickings in China, Russia & France incl 1920 10f x 18 & 20f x 12 used & mainly sound. Also Germany 1924 5mk green x 8 used, a few Poland & range of Italy. Despite dupl incl pre-1930 China & significant number with perf or foxing faults this is a good lot. Inspect! (100s) \$120
- 571 **Latin America** From earlies to 1950's in Scott printed album. An extensive, clean collection with many sets & better oddments from most countries particularly Brazil between 1930's-1940's MLH/used. Also useful Mexico 1940's & Panama. Well worth careful viewing. (1000s) \$100
- 572 **Middle East** Assortment on leaves & Hagners. Better than "packet material" with Egypt, Iraq, Turkey & (way west) Liberia! May repay close checking of pre-WWII material MLH & used. (100s) \$30
- 573 **Persian Gulf** British Commonwealth period issues on leaves & Hagners MLH & used for Bahrain, Br. PO's in E.Arabia, Muscat, Qatar, Trucial States & Kuwait. Vals to 10R amongst KGVI & QEII plus Bahrain sets to 10R for 1960 & 1964. Comprises Bahrain (106), Kuwait (109) & others (107) again incl vals to 10R. Some MLH amongst the 1960s Kuwait. A clean lot. \$120
- 574 **Scandinavia** (excl Sweden) Range in quality Lighthouse stockbooks to 1990's. Weak pre-WWII but good later MUH, MLH & used in chronological order with one book each for Denmark, Finland, Iceland & Norway. (c2500) \$150
- 575 **West Indies** Range of QV to QEII neatly arranged with no obvious highlights. Mixed MUH, MLH & used. Majority low vals with odd useful incl Bahamas QEII 5/- used & Dominica to \$1.20. Main value in the 21 x "as new" Prinz Pro-Fil pages. (100s) \$20
- 576 **World** "A" countries crammed into stockbook with Austria & related areas from earlies plus Angola, Argentina, Algeria, Azores, Andorra, Afghanistan etc. Mixed cond with MLH & used. Disorganised but good pickings throughout. (1000+) \$120
- 577 **World** "A-H" collection with vols for Austria, Belgium, Bulgaria (& Romania), Canada, Ceylon/Sri Lanka & Czechoslovakia (& Hungary). Earlies are generally common &/or faulty with later mainly used with mix of cds & machine cancels all arranged in chronological order to post-2000. Austria has some 1945/50 MLH/(MLH) & couple of covers amongst good coverage post-WWII while Canada is extensive but in very mixed cond. Other countries likewise but may appeal to World collector seeking more recent used items. Also small box of duplicates sorted by country into glassines & envs. *This lot is been sold commission free with all funds going to the Anglican Board of Missions, so please bid generously.* (1000s) \$200
- 578 **World** "A-I" countries in SG "Devon" album. Many KGVI-QEII to the 1960's MLH defin short sets with some used Br. Commonwealth incl Aden QEII 10/- but mostly common. Large range of foreign countries of mostly "packet" quality. Also stocksheet of German Colonies low val Yacht types (60) with majority used completes the lot. (1000s) \$60

- 579 **World** "A-U" collection on leaves in old springback binder with MLH/used to around 1980 in mixed cond. Odd minor picking noting British Guiana KGV 60¢ used, China 1913 \$2 brown & blue, Hong Kong KGV MLH/used mixed to \$2, 1935 Silver Jubilee to 10¢ MLH & 20¢ used & 1954 \$1.30 to \$10 used plus few Macau. Also St Helena 1953 to 2/6d MLH & Seychelles 1961 to 2R25 MLH. (1000+) \$40
- 580 **World** "A-Z" countries in 6 small albums with numerous pickings incl Australia with 1st wmk kangaroos to 2/-, KGV to 1/4d (SM wmk perf. 13½x12½), Belgium with better 1920's-1930's incl 1933 Anti-TB to 5f (excl 25¢), 1935 Queen Astrid, useful KGV Canada, China 1913 vals to \$5, 1933 Tan Yen-kai \$1 (Cat. £90), 1929 30¢ Air, Danzig 1935 1g Air, France 1920 2f orange & green MLH (Cat. £60), 1929 20f Pont du Gard, 1934 1f50 Dove strip of 4, 1936 100th Flight 10f green (Cat. £170) & various French Colonies plus GB incl 1840 1d black with 2 & 3 margin examples & various 1d red plates to 218 & surface printed while in mixed cond incl 6d QV "I.R. Official" & "Govt Parcels", latter also 1/- green, 1925 B.E.E. 1d & 1½d in MUH/MLH blocks & 1934/35 control numbers in singles & pairs MLH. Also selections of Iceland, lots of India (mixed cond) noting ½a violet "Their Majesties Silver Jubilee Fund" cinderella with 1935 cds & Italy 1922 Mazzini MLH plus ranges of Malta, Mexico & Mauritius. New Zealand incl 1898 2/- Milford perf. 12-16, North Mongolia (Tuva) MLH set to 2T plus registered & Air sets MLH before Nyasa MLH incl PD's (9) Poland with 1927 40g Chopin MLH (Cat. £28) before ranges of Romania & Russia to c1930. Finally Southern Rhodesia 1931 1/6d pair & single, 1935 SJ used, Spain 1930 MLH sets to 1p, Straits KGV \$5 green & red on green & Switzerland Pro Juventute 1928/29 30¢ used & 1931/33 45¢ Air before USA "Series 1901" pictorials used. A lovely classic collection. (1000s) \$400
- 581 **World** "F-J" ranges of France, Germany in 2 vols, Greece, India, Indonesia, Italy & Japan on leaves with a volume for each all in chronological order. Mixed cond especially pre-WWII but later to 2017 clean with machine-cancelled dominant amongst the used with only a few MLH. France is in a quality SG "Senator" binder with other volumes in peg albums or ring binders. Odd better noting **France** 1935 1f50 Normandie sky blue, 1949 10f Cent of Stamps, **Germany** 1939 Nurburgring ovpts, 1940 Hamburg Derby on piece, 1948 Cologne Cathedral set on common postcard, Wurttemberg 1949 Ski & Stamp Cent pairs MLH. Also 1949 "West" 30pf von Stephan, Berlin 1949 1mk UPU & 1mk on 3mk, 1954 70pf Hunting Lodge all used before DDR 1950 Bach & Academy of Sciences with both sets MLH. **Greece** 1951 10000d St Paul, 1952 7000d & **India** incl a few states with average later but good post-2000 range. **Indonesia** 1970 Int Education Year & 1971 Fish otherwise common incl a few "Indies". **Ireland** common but noted **Italy** 1948 200 lire St Catherine, 1949 55 lire Holy Year used & later with attractive pictorials from 1990 onwards. **Japan** in damaged "Lighthouse" stockbook & bag & generally untidy but with many pickings in the £2-£10 cat. value range, all used with odd MUH in the post-1970. Lots of attractive used pictorials. Well worth close inspection. *This lot is been sold commission free with all funds going to the Anglican Board of Missions, so please bid generously.* (1000s) \$250
- 582 **World** "I-Y" MLH & used in well filled SG Devon album. Noted quantity of KGV/QEII MUH/MLH short defin sets plus a few commems incl Turks & Caicos 1948 to 10/-. Extensive foreign noting Manchukuo 1934 Enthronement set MLH (Cat. £70), Somalia 1950 5s Air used (Cat. £46), useful Portuguese Timor, Yugoslavia & Sudan plus British Commonwealth better vals incl Leeward Is KGV 5/- used. A clean lot which should plug lots of gaps for general collector! (1000s) \$100
- 583 **World** "M-S" collections with a volume for each of Malaysia, Netherlands, Poland, Scandinavia & a FDC album of Australia 1983-1984 FDC's (41). The Malaysia incl pre-Federation common used with odd better MLH incl Pahang \$1 & \$5 (1957) plus few better used incl Sarawak KGV \$2 map, Malaysia birds to \$5, butterflies to \$10 & a few M/S's commercially used. Netherlands 1872-2015 with vast majority common, Poland also basic but better Scandinavia largely used noting Denmark 1934 Airs to 50ö MLH, Sweden 1858 50ö used & 1987 "Privat Post" booklet pane of 10 MUH. Range of Finland also. Earlies generally have faults however later mixed good to fine used with substantial proportion of machine-cancelled. *This lot is been sold commission free with all funds going to the Anglican Board of Missions, so please bid generously.* (1000s) \$100
- 584 **World** "S-T" collections mainly used incl Singapore, South Africa, Spain, Switzerland & Thailand on leaves with a volume for each. Odd better noting Singapore 1970 Expo M/S MLH, 6 defin sets to \$10 used, Switzerland 1f gold "Standing Helvetia", good 1950's, 1963 Pro Aero on cover. Thailand with a good range incl 1927 1, 2 & 3 baht, 1966 5th Asian Games plus other commem sets & defins to top value but some creased or with heavy cancels. The South Africa & Spain are largely common. All countries are mounted in year date order. *This lot is been sold commission free with all funds going to the Anglican Board of Missions, so please bid generously.* (1000s) \$120
- 585 **World** "Philatelic Terms Illustrated" collection continued in 4 vols labelled 22-24 & 26. These are titled "Postal Stationery", "FDCs", "Damaged/Salvaged Mail" & (untitled) Vol.26 dealing with propaganda labels, seals, exhibitions, Facsimiles & official imitations. Noted examples of tete-beche format blocks & sheetlets, FDC's of Australia showing "wrong date" cds, foreign bisects, 1940 GB Stamp Cent Exhibition set of 5 Waterlow Red Cross Fund sheetlets & 1932 Congress & 1934 Air Post Exhibition sets. Also USA "Officially Sealed" (6 diff 1872-1917 labels), Australia pre-stamped postcards incl KGV 1½d on 1d rose with 2 unused, one with frame dent at left plus 9 letter cards & 5d & 4c letter sheets all unused. Finally, India 1935 7½a on 8a airmail envelope unused, telegram forms, "AR" cards, Victoria QV 2d PSE & 1d PTPO CTO & Tasmania QV newspaper wrapper plus SA & Tas examples all unused. (100s) \$250
- 586 **World** "Philatelic Terms Illustrated" collection in 4 albums numbered 16-17 & 19-20 with themes described as "Postmarks/postal history", "coils/booklets", "Gimmicks/unusual/ philatelic oddities/special printings" & "Military censor mail" though this last mentioned volume is not extensive. This is part of the late Derek Dewhurst collection. Whilst nothing especially scarce is present, there is a good range of Australian coils incl leader strips, uncut sheets etc plus GB QV "Circular Delivery Company" stamps which were banned after a few months for providing services which undercut the GPO rates. Also an "error of colour" Romania 1893 5b/25b blue se-tenant pair MLH & a 1913 1d kangaroo right pane left margin vertical strip with disruption of the background showing as heavier inked 3½mm stripe from lower left of top stamp through top left to lower centre of middle stamp & above "STR" in lower stamp. (100s) \$250
- 587 **World** "Philatelic Terms Illustrated" collection in 5 Schaubek binders being vols 8, 11 & 13-15 covering themes such as "overprints/surcharges varieties", "purpose of issue", "marginal markings", "separation" & "plates". The first part of this collection by the late Derek Dewhurst was in the March 2018 Ace Auction. Viewing will impress & will convey the passion of the original collector & his acquired philatelic knowledge. See also the other two lots in this sale for the remaining parts of this collection. There are a few pre-1930 items incl Nepal tete bêche pairs used & SA "long tom" plate pairs of 3d, 4d & 10d MLH however the vast majority of items which incl blocks & M/S's are post-WWII to 1990's MUH/MLH with a wide range of countries represented. Better early items incl Finland serpentine roulettes to 40p (7 used), Tonga 1896 "Halfpenny" ovpt on 7½d on 2d with Tongan surcharge reading up on one, down on the other (Cat. £85 ea.), Ceylon 1976 2¢ on 3¢ grey "surcharge double" (Cat. £70). Recent better items incl Jordan 1964 M/S MUH (Cat. £29) plus numerous Australian items with re-entries, pre-printing paper creases or misperfs. An interesting lot. \$600

- 588 **World** 1880's-1960's covers & postcards mostly commercially used incl odd censored, taxed, registered & re-directed. Noted Australia 1938 2nd Qld Phil Soc Exhib Brisbane regd cover with Macarthur set of 3 tied by special hexagonal cancel. Sorted by groups in separate glassines, noting some WA covers & cards plus various other Australian colonies, USA, Europe, Boer War & others. Diverse & should be viewed to appreciate as well worth estimate. (130) \$200
- 589 **World** All presented on Hagners in 3 quality Grande "Lighthouse" black binders with slipcases incl Russia odds on c20 pages, South Africa incl several covers on 20pp (Vario) & a few Rhodesia/Nyasaland N & S. Also Korea on 10 Hagners, Samoa & Tokelau on c25 Hagners with majority 1960's/70's MLH common commems with dupl. Total cost of binders & Hagners new would be \$300+ \$70
- 590 **World** Collector's duplicates on c60 Hagners sorted by country but otherwise in no particular order with much overlapping. Noted useful Labuan incl MLH/unused Straits Settlements ovpts to \$1 but best is North Borneo which occupies c40 Hagners. Noted 1897 8¢ MLH, 1899 "4 Cents" ovpts to \$10 MLH (gum varies but Cat. £450), 1901 Protectorate ovpts used/CTO to \$10, 1904 "4 Cents" ovpts on 25¢ to \$10 (excl \$5) MLH, 1909 Pictorials (excl 18¢) MLH, 1911 25¢ to \$2 MLH & 1916 carmine cross on 24¢ MLH (Cat. £120) plus 1918 Red Cross ovpts MLH (TWO CENTS vals to 50¢, FOUR CENTS to 50¢ with latter x 2. Also 1922 Exhibition ovpts to 50¢ MLH, 1931 to 25¢ MLH, 1939 to 50¢ MLH, \$1 used, 1945 & 1947 ovpts to \$5 used with extras incl MLH, cypher MUH/MLH blocks of 4 to 50¢ & 1948 \$10 RSW MUH before 1950 to \$10 MLH, 1954 MUH/MLH to \$10 (2 sets) & 1961 to \$10 MLH plus to \$5 used, \$10 fiscal cds. Also a range of PD's (no 1939), Labuan & Jap Occ ovpts to 25¢ on North Borneo & to 20s on Japanese defins MLH. Much dupl in most areas with some 1886/91 CTO also. Cond varies but inspection will show that estimate is conservative. (800+) \$400
- 591 **World** Early 1940's MLH collection in 2 springback binders from which all Specimens & Australia CTO have been removed for separate lots in this sale leaving little Commonwealth but much of significant value incl Belgium M/S's, Argentina "Muestra" (Specimen) ovpts (12), Bolivia M/S perf & imperf, Costa Rica Football (Cat. £110) & 1941 ovpts (Cat. £28), France & colonies (but many stuck) with Germany likewise. Croatia near complete for period incl perf & imperf M/S's, Dutch colonies (Cat. over £500) before Mexico, Liechtenstein, Papua 1941 1/6d Air & Romania with useful M/S's, Sweden 20k swans perfd all round (Cat. £80), Swiss Officials to 2f & 1942 M/S (Cat. £80) & Syria Proclamation (Cat. £30). A clean lot with approx. 5% partly stuck down. Overall Cat. £4000+ (100s) \$500
- 592 **World** Quality Lighthouse stockbook with a good range noting Nyassa MLH/used (c120), Egypt (c450), BCOF used on pieces to 2/- & 5/- on thin paper used, Australia 1/6d Hermes McCracken imprint block x2 & over 20 other imprint block values to 1/6d Federation plus a few early decimal MUH. Also Belgium & Portugal used with latter incl 1980 Lubrapex M/S MUH. (c800) \$120
- 593 **World** Hagners x 60+ with Russia 1970 Lenin set in sheetlets of 10 MUH, Pitcairn 1940/51 & 1957 sets MLH, Cayman Is 1950 to 10/- MLH, Russian 1990-1993 sets/sheetlets with dupl MUH plus early 1960's CTO. Noted Australia 5/- Dampier x 16 MUH, Austria commems & China 1980-1999 MUH sets & M/S's with extras plus other countries post 1970 CTO odds. Main value in Russia 1969-1993 MUH/CTO. (1000+) \$100
- 594 **World** Range of Seven Seas packet sets all neatly arrange incl many MUH Commonwealth sets & some CTO "exotic" countries. Useful thematics etc for re-sale. PTSA at \$630+ (210+ sets) \$50
- 595 **World** in "Universal" album, well filled with MLH & used to 1939 noting many British Commonwealth KGV MLH short sets & 1937 Coronation sets plus Gibraltar KGV 1½ red plate 14 (Cat. £35). Liberia worth checking with useful Tuva triangulars & diamond shapes MLH plus French New Hebrides 1925 75¢ (7½d) used (Cat. £23) & Nyasaland 1934/35 set of 9 MLH. Also Seychelles 1938 to 75¢ MLH (11), a range of Spain 1930 MLH before Tonga 1938 Queen Salote. Has been picked over & foreign are generally common & in mixed cond but noted Belgium 1930s charities MLH & odd better colonial issues. Conservative reserve. (100s) \$150
- 596 **World** Pre-1900 collection in antique "Senf" album in good cond. Nothing has been removed (incl the few hideously damaged!) & careful inspection will reveal more good, highly catalogued items than may appear at a quick glance. GB incl useful officials incl "I.R." 6d grey, 1½d, 6d, 9d & 1/- "Govt Parcels", other surface printed incl 1883/84 "lilac & green" with true colour 9d pair, 6d single & all other vals in better than average cond. Also 1891 £1 green sound with pen cancel, Netherlands 1852 imperfs, 1864 10¢ & 15¢, 1870 5¢ & 10¢ Postage Due, Norway 1856 2sk & 3sk King Oscar, 1872-75 1sk, 3sk, 4sk & 6sk posthorns. Also Sweden 1858 9Ö violet, Japan 1871 set of 4 imperfs 4 margins sold "as is", 1872/75 birds & "cherry blossom" (20) forgeries. Incls Chile 1853 1¢ yellow, NZ 1864/71 4d yellow, Portugal 1898 da Gama set MLH (Cat. £250), the 10r with pulled perf & CGH 1896 5/-. Also Stationery cut-outs from various countries as popular at the time this album was printed. Despite the mixed cond, this lot has much to recommend it. (100s) \$300
- 597 **World** in large stockbook with 14 pages of Rhodesia/Zimbabwe 1960's to 1990's, then vast quantity of cinderellas from 1910-1997 incl various exhibition labels with USA & GB events predominating but incl 1911 Vienna Exhibition set of 10 & 1983 set of 7 & WIPA set of 5. Better non-Exhibition related incl Australia "Sprintpak Ayers Rock" corner block of 4 MUH & S/A strip of 3. Also GB 1916 National Philatelic War Fund bicolour set of 6, 1933 Philatelic Congress & Belgium 1921 Philatelic Clubs set of 5 plus many issues valid for postage at Exhibitions incl covers & M/S's. A treasure trove with much seldom seen material filling the last 50 pages of the stockbook. (100s) \$250
- 598 **World** Range on 2 Hagners noting Netherlands 1946 Queen Wilhelmina to 10g F/U, Estonia 1923 Red Cross perfd pair MLH with "Aita Hadalist" ovpt (Cat. £135), 1918/19 15k blue perf. 11½ (2 MLH, Cat. £250 ea.), Rynkyu Islands 1952 3y Government, 1951 Afforestation & 1952 Perry all F/U & China 1945 North Central China \$1 lake brown "Cavalry Charge" imperf unused with pre-printing paper crease (Cat. £120 as normal) plus Fr. Colonies 1872/77 10¢ brown on rose pair with Pondicherry cds (Fr. PO India) of 1877 & badly miscut. Also Yugoslavia 1951 Zefiz M/S MLH (SG MS684a, Cat. £250), Mexico 1975/77 perf. 14 white fluoro paper 5p60, 5, 10, 20p MUH (Cat. £30), Prussia 1850 6pf orange used, Queensland 2/- Stamp Duty ovpt "Specimen" & Southern Rhodesia 1931 5/- used (Cat. £170 but stained), plus few lesser oddments. Total Cat. approx. £1500 (c60) \$200

- 599 **World** "Balance of Consignment" lot from the estate of the late Dr Derek Pocock. Noted Eastern Karelia Mannerheim & Ryti sets of 6 all in MUH strips of 5, Danish private railway stamps (17) incl Nakskov-Kragenaes (7 diff), Nakskov-Rodby Jernbane (6 diff), Halborg (2), Horsens & RNOJ (1 ea.). France 1900/27 railway cancels (c30), CGH "smalls" with range of cancels incl cds, barred numerals & squared circles (50) & British Guinea 1866 48¢ with cert (BPA 1958) stating "perforation cut off" plus a spoof range on cover & Hagners basing Sudan camel design for Bahrain label, the cover showing boxed "By Express Camel"! Also Chile 1892/1909 range of used PSE's (7), Rhodesia & Nyasaland to 10/- x 2 diff used on album pages, 1890 cover to Switzerland with "Registered London" oval in brown red, bearing 5 vertical strips of 10 of "One Cent" surcharge on \$3 Revenue, "Illustrated London News" extracts of 1859 & 1864 couple of other old articles incl Burke & Wills, Sutherland & Co private local postage labels ¼Boo & 1Boo (6 ea.) plus L.N. Williams article from "Stamp Collecting" (20/7/78) on varieties in these issues & other similar articles from "Stamp Magazine" (1979), "The Stamp Lover" (Jan-Feb 1854) & more. These locals are rare but only forgeries are present here. Also a Henan Province folder with recent stamps & miniature sheets valid in that province only. An interesting group with a conservative reserve. \$150
- 600 **World** Lots of floral thematics, pages of Russia & useful Thailand but mostly Malayan area with minor pickings incl Kedah 1937 to \$1, Selangor 1935/41 \$2 (100), Malaysia 1967 \$10 bird & Singapore \$10 drum (4 used). Heavy dupl in places & all on 60+ Hanger pages. (1000s) \$80
- 601 **World** Cover group comprising Australia 1948 "ANARE Macquarie Is" with cds tying 2½d Newcastle addressed to Qld with tow line Research Expedition detail in violet, NZ 1935 "Bluff to Christchurch Wheelbarrow Push of 400 Miles" illust cover, 1947 "USS Mount Olympus" signed cover to NZ with handstamped "Operation High jump Antarctic Expedition 1946 & 1947 Task Force 68", cover mailed at Little America Antarctic base & USA 1969 special John Fairfax in "Britannia" cover "Rowing Across the Atlantic Alone in 180 Days" signed & addressed to England. Also 1936 SA Cent & 7th Australasian Philatelic Exhib cover with 3d tied by hexagonal Exhib cancel, 1969 "Cutty Sark" Cent cover with info folder & 9d "Cutty Sark" GB stamp tied by cachet on illust "ship & map" detail. Interesting group. (6) \$50
- 602 **World** Massive quantity of the Ampol Petrol "giveaway" packets from the 1960's. Numerous countries represented including China (for the optimists!). Not checked & boxed as received. Incls an unused Ampol album, so you are set to go!! (550+ packets) \$40
- 603 **World** Range including German occupation issues in large peg stockbook. Noted SAAR from 1920 with a few Memel, Gen Government, 1946/48 French & Soviet Zones, Upper Silesia to 5mk before some Japan MLH/used to 1971 & DDR Five Year Plan dupls. Also Australia 2¢ floral coil (29 pairs), "Possum" Framas MUH (c60), 1970's Christmas Is & Cocos MUH sets & blocks, ditto Nauru, Pitcairn & PNG. Heavy dupl in German Occ issues. (1000s) \$100
- 604 **World** Miscellaneous with TPO & Paquebot cancels, early US cancel-types, fiscals such as Customs Duty & postal Service (India) ovpts, forged ovpts & an "Across Town Perth" on piece plus pictorial cancels & slogans before Australian 1913-1930 cds group incl "Out of Course Sydney" on KGV 1d. Also perfins, bogus issues, cachets incl "Master of the Horse Royal Mews, SW", etc. Untidy but interesting. (100s) \$60
- 605 **World** "Collector de Luxe" peg albums x 4. Very few complete sets or "stand out" countries but a clean mainly used collection with strength in post-1960 to 1990 issues. Entertaining lot. (1000+) \$50
- 606 **World** Modern MUH range on Vario sheets noting Vietnam 2005 costumes sheet of 54, Thailand M/S's (11, incl Canada/Thailand joint issue x 6) plus blocks & singles strong in flora & fauna thematics, Indonesia 1979-1998 M/S's (26, light dupl), Vietnam M/S's (10) & sets in blocks & singles incl a few ovptd "Specimen". Also M/S's of Tokelau, Malaysia 1998 Commonwealth Games pack & various 1979-1981 Philippines plus Hungary, Russia, Czech & more. Odd earlier noting 1916 National Philatelic War Fund set of 6 GB cinderellas beautifully printed by Perkins, Bacon & Co & Romania 1928 1l & 2l biplanes MLH. Nice clean lot worth viewing to assess scope & subjects. (100s) \$100
- 607 **World** Covers on Hagners with Norway 1989-1994 all diff (23) incl M/S's, Switzerland 1971-1982 (37), Liechtenstein (9) of 1970-1977. Many covers with tone patches in the latter two countries but stamps appear unaffected. (69) \$30
- 608 **World** Old stockbook with mixed MLH & used incl Liberia, Palestine, India, Newfoundland & Sudan plus common dupl used NZ & a few more. MLH Sudan on leaves. Modest pickings but well worth estimate. (100s) \$30
- 609 **World** Random but useful lot in display sleeves incl PNG 1952 to £1 & Norfolk Is 1947 to 2/- used, Sierra Leone 1938 MLH & 1963 MUH defins to £1 & Malaysia 2000 Forests & Society S/A sheetlet of 20 plus set of 4 sheetlets of 5. Also a few Cocos, Nauru, St Helena, St Vincent & "Zii" circa 1980 sheetlets with some Argentina & Sweden odds & a stockcard of Barbados QV-KGV in mixed cond. \$50
- 610 **World** Covers, mostly unaddressed FDC's in sleeves noting 1970's-1980's Netherlands & Colonies (100), 1957-1990 DDA cards & covers (c250) with light dupl & mixed CTO/commercially used & Liechtenstein 1970's-1980's FDC's & maxicards from 1981 to 1990 with light duplication. Some rust spots on top edge of covers but stamps all clean. Useful for re-sale. (500+) \$60
- 611 **World** on Hagners in Hagner binder. Noted Brazil 1938 Brapex Rowland Hill sheetlet of 10 MUH, Indian states revenues incl Jaipur "Court Fee" ovpts (11), various Saurashtra, Bikaner, Mysore & other states plus Burma 1940 censored airmail cover to England. Also Hatay overprints on Turkey plus defins & "T.C." 30-6-1939 ovpts to 50k MLH. Finally Hungary 1966 World Cup M/S imperf with other odds & ends incl cinderellas. Very diverse with viewing recommended. (100s) \$100
- 612 **World** Various countries on Hagners in 3 x Grande "Lighthouse" binders with slipcases in black which retail at \$64.95 ea. Indonesia (c140 on 9 Hagners), Italy (100's on c60 Hagners), Japan with mostly modern (100's on c40 Hagners) incl some MUH & Malayan area (140 on 18 Hagners). Common stamps but superb quality housing. \$90
- 613 **World** Pot Pourri on leaves with mainly used India & States, Samoa, Ceylon & Muscat 1944 ovpts (these MLH). Majority good to fine. (c350) \$30
- 614 **World** in 4 x Lighthouse Grande black binders with slipcases (retail \$64.95 each). Incls China odds (all common) on 11 Hagners/Varios, Burma basic used duplicates on 17 Hagners, Canada to 2001 on c 40 Hagners, Belgium 1849 (poor 10¢) to 1980 with odd later on c60 Hagners with nothing much above "packet material" & Cuba 1855-1968 MLH/used on c50 Hagners with reasonable pre-1960 & 1¢, 2¢ Christmas 1960 blocks MLH plus a good range of later incl 1967 Paintings set of 25 MLH/used (c1000). Albums & Hagners equate to half reserve. (1000s) \$150
- 615 **World** Pre-WWII MLH & used collection in Strand album with GB QV 1d reds, a few surface printed incl 1883 5/- heavily cancelled, KEVII 2/6d (2) & 5/- average used, Portugal 1898 da Gana 150r MLH (hinge remnant), China 1909 Temple of Heaven F/U & useful Jaipur MLH/used plus Malay states odds MLH/used. Also Hong Kong ovptd "China" 1¢, 2¢, 4¢, 8¢ & 12¢ all MLH, Tibet 1912 type (5 MLH, 3 on cover & piece plus multiple of 5 red & 2 singles used with faults. The carmine MLH shows "Postage" variety (SG 4Aa, Cat. £150). A few Aust states incl WA 2/- QV with "WA" perfin, 9d x 2, Tas pictorials to 6d, SA "Long Toms" x 6 used to 1/-, NSW 10d & a few NZ incl KEVII 8d ovptd **Official** used. Australia with 3rd wmk 5/- (parcel cancel) with other kangaroos to 2/- & KGV (24) to 1/4d plus USA MLH & used odds to 1900. Overall, good spread of countries in mostly fair to good cond which just needs some time & care. (100s) \$250

- 616 **World** Range in display sleeves & Hagners with duplicated off paper post 1970 & some MUH/MLH. One binder is Australia decimal to recent used, the other with unsorted mix of countries incl USA, NZ, Malaysia Israel, Vatican, S.Africa, Singapore & more. Collector's spring-clean! (100s) \$30
- 617 **World** Scott "International Junior Postage Stamp Album" (1930) with mainly used. Sparse pre-1930 range with no sets or apparent high vals but a lovely classic album in good cond. (c200) \$30
- 618 **World** USA used in 2 vols all in chronological order to 2017 with earlies sparse & very mixed, PNG mixed MUH, MLH & used incl 1952 to £1, 1963/64 £1 QEII used & decimals incl 1966 to \$2. 1983 World Communications Year appearing complete MLH hinged in small peg album & NZ 1862-2010 in peg album in very mixed cond but many usefule & World in "Empire" album with mainly common pre-WWII range. (1000s) \$150
- 619 **World** Varied mix in tin with many old "Foreign Bill" (KEVII era) & other fiscals, some KGVI & earlier on piece from India, Dutch East Indies, Ceylon etc. Best items have been placed on part stockcards incl KUT 3/- KGVI vertical pair perf. 13x11¼ MUH (Cat. £50 ea.), Hong Kong 1941 Cent set of 6 MLH & Portugal 1945 Pres Carmona 1e75 block MUH (Cat. £80). Some other MUH incl 1937-47 British South Africa omnibus types. Classic old-time mix. (100s) \$50
- 620 **World** Mostly common from a wide range of countries but some better noting Samoa 1900 yachts to 1mk MLH & used (excl 40pf), 3/- Admiral, ovpts on Germany 3pf, 10pf & 25pf MLH, Singapore 1972 shipping M/S MUH, St Vincent KGVI £1 MLH, Gold Coast 1938/42 to 10/- MLH, Marshall Is 1900 to 50pf & Pitcairn 1951 8d x 5 MLH plus Russia 1960-1973 CTO range & a few others incl Malaysia. (100s) \$120
- 621 **World** Postal history incl Australian with a large Commonwealth Savings Bank covers (2) (corners damaged), WWI censored to Switzerland bearing 2½d machine cancelled & 1915 cover to USA with 2½d tied by Newcastle machine cancel. Also German inflation covers of 1.11.23 & 27.11.23 to local addresses with (a) 103 million & (b) 80 milliarden franking dramatically illustrating the out of control of inflation rate. Russia 1957 & 1967 illustrated airmail covers with "Recommande" & Cyrillic equivalent boxed strikes, 1898 Pretoria Quarter Master's Store rubber handstamps of 2, 4 & 13 Aug on requisitions & Italy pre-stamp letters of 1820 & 1832. Finally GB unstamped letter, "LS 20Au20 1852" to USA marked "19 Cents" & "24" for postage due. Well worth inspection. (14 items) \$80
- 622 **World** Various on over 50 Hagners noting Russia 1980 Olympics "Golden Ring" 1 rouble x 13 diff MUH, Norfolk Is 1974 UPU M/S's x 5 (retail \$225), Christmas Is 1970 15¢ & 30¢ fish x 5 ea. MUH, Australia pre-decimal used with 5 Hagners of KGV vals to 5d (heavily dupl 1d, 1½d, 2d) & odd better later pre-decimal incl £1 & £2 Navigators before 1970-2000 common used plus NWPI Is 1d violet KGV x 30 MUH/MLH. Also China late 1990's MUH & floral thematics. Lots of sorting required so estimate is conservative. (1000s) \$120
- 623 **Cinderellas** Presented in quality 64pp Lindner stockbook under title "Elizatoria 2002" by Gerald M. King. Confections of labels featuring QEII, some using the frame designs of QV issues, mostly with coarse perf gauging's on thick paper or imperforate. Frames of pre-QEII colonial key types are also used. Leaves are interspersed with stamps mounted under the heading "The Phantasmagoria Essays" with quirky/humorous commentary. This collection must be viewed to understand its intent & extent. Second half of album has humorous phantoms of Australian origin & some valuable WWI/II period "Liberty Loan" cinderellas, seals etc. Ex Derek Pocock. (100s) \$300
- 624 **Cinderellas** Red Cross & Easter seals of USA mounted on leaves, the former 1931-1967 complete incl se-tenant blocks, the latter from 1940 to 1968 complete in singles & blocks for each year. Rarely seen so complete for this period. (100s) \$80
- 625 **Cinderellas** USA Health & Welfare related labels in single & multiples. A diverse range covering period from 1932 to 1985 but not in any particular order. Noted on last page "Help Crippled Children" undated design in progressive colour block. A clean lot which could form the basis for a formal display. (100s) \$60
- 626 **Cinderellas & Forgeries** World accumulation that must be viewed to appreciate as there are phantoms & bogus as well as some genuine issues with forged ovpts such as "Sudetenland" on Czech defins (10 values to 10k). Much early material incl First Flight etiquettes, GB Delivery Company & other private carriage service labels, forgeries of French Colonies 1892 issues, Nagaland bogus issues in blocks & Brazil early forgeries in profusion. Also 1938 Port of London set of 12 poster stamps in folder, Australia Sprintpak Ayers Rock sheet stamp MUH blocks of 45 & 14, Propaganda labels such as "Say NO to the Euro. Keep the £" & "Don't let Europe Rule Britannia!" & "La Belle France" 1920's scenic labels (45 diff, plus one on flap of 1930 commercial cover). Massive & staggeringly diverse lot. Ex Derek Pocock. (1000s) \$200
- 627 **Forgeries** World range incl display of German States (90) with some multiples all written up with final comment "The only Trouble is that the whole display consists of forgeries or they'd be worth \$25000+". The cover is 1861 using faked bisect of Nova Scotia 10¢, mounted on same page as Spiro 12½¢ Nova Scotia forgery with forged A95 mailboat cancel, 1¢ & 5¢ Fournier forgeries ovpts & Specimens & lots of 1870's Japan in stockbook plus Korea, German States, British Guiana, West Indies, Newfoundland, New Zealand, Malta, St Helena, CGH, Bushire & Naples 1860 ½t with BPA cert stating "is a forgery" with some other Italian States. Also Nicaragua, Iceland & Indian States plus some genuine Laos, Kampuchea, cinderellas, Isle of Man "Lord of the Rings", "Henry VIII" set etc. A genuinely fascinating lot. (100s) \$200
- 628 **International Reply Coupon 1949-1983 Collection** used in various countries housed in photo album. Many from USA with lesser numbers from Guernsey, Israel, Yugoslavia, Diego Suarez, Brazil, France, Canada & more. A rare opportunity to make a good start to a new collection! (approx. 110) \$100
- 629 **Paquebot** 1936/37 oil tanker personal correspondence envs with various GB KGV defins tied by Cape Town Paquebot (2), Durban Paquebot & Cochin (plus s/l "PAQUEBOT" cachet in black) cds's. "c/o ANGLO-IRANIAN OIL CO. LTD ABADAN, IRAN" cachets on two & "BRITISH JUDGE" dated cachets on each. One addressed to British Guiana has been readdressed to the company headquarters in London with a variety of b/s's. An attractive group with genuine non-philatelic usage. (4) \$40
- 630 **Postcards** GB & mainly European countries covering 1900's-1920's on the theme of "Watch Your Language" showing the codes used by correspondents in positioning adhesives according to the message they wanted to privately convey. Thus, stamps appear in one of 8 positions on the card, either upright, inverted or at an angle. The mounted collection is well written up & contains 65 cards, mostly unused, illustrating the meanings of adhesive positions. A few under the title "Language of Flowers" show the meaning to be conveyed by the various flowers, fruit & vegetable that often appear on postcards to loved ones. A fascinating study which will be difficult to expand, as most of these are scarce nowadays. (65) \$150
- 631 **Thematics** Aviation (13 sets), Olympic Games (12 sets), Space (14 sets), Animals (15 sets) & Christmas (17 sets) plus more thematic sets from Rumania, Grenada & Mongolia. All CTO with accompanying Seven Seas written up pages for mounting. (110 sets) \$30
- 632 **Kangaroos** "Budget" MLH group comprising 6d chestnut Small Mult wmk & 2/- CofA wmk in John Ash gutter blocks of 4 plus 5d chestnut with paper hinge remnant, 9d violet fresh but with perf faults a lower left & 2/- CofA Die B with thin spot. Bargain estimate. (11) \$50

AUSTRALIA COLLECTIONS & ACCUMULATIONS

- 633 **Kangaroos** 1913 1d red annotated varieties x 82 on 3 Hagners on/off paper. Some are x 2 to illustrate unannotated constant varieties with others showing ACSC numbers & flaw description. Good to fine used with varieties clear to see. Total ACSC cat. c\$3500. \$250
- 634 **Kangaroos** Unsold local auction lots incl 1st wmk 2d grey MUH, 2½d blue x 2 MLH & 3d pale olive-green Die I MUH well centred right selvedge example (ACSC 12E, Cat. \$600) & 2½d 1/- & 2/- all CTO plus 3rd wmk 3d pale olive-green perfined "OS" (ACSC 13Gb, Cat. \$175) MLH with 3 short perfs at base & 6d. Also SMW 1/- & 2/- (corner perf missing) & 9d & 1/- perfined "OS". Also CofA 6d ovptd "OS". Previous reserves totalled \$280 (16) \$120
- 635 **Kangaroos** 4 covers comprising 1918 2½d on censored cover to USA with "Ship Mail Room" cds, 1935 First Flight Sydney-Melbourne with typed annotation & addressed to SA with 2d grey uprated with 1929 3d Air booklet stamp tied by Air Mail Sydney NSW cds, 1924 to USA, ordinary mail with 3d tied by Perth machine cancel & 1917 2½ to Netherlands with Zeist b/s & adhesive tied by Mosman NSW cds. Nice group. (4) \$100
- 636 **Kangaroos** 1d red off paper in small sweet box. Good used to fine used with minimum of damaged stamps. Careful viewing may reward. (100s) \$75
- 637 **Kangaroos** 2 covers & 4 x on piece with the covers being 2½ ordinary mail (1919) to USA & 1937 with 9d pair tied by East Fremantle WA cds airmail to England. The pieces all with mixed kangaroo/KGV frankings tied by parcel cancels or cds (2/- brown pair). KGV incl 2d orange, 4d orange (2), blue (3) & 1/4d. Attractive group/ (6 items) \$100
- 638 **Kangaroos** Varieties previously unsold in local auction. Incls ACSC 2(c)l F/U, ACSC 3a inverted wmk used, 3d 1st wmk "deformed coast" used (ACSC 12(2)h), 2/- maroon SMW with "white flaw on "s" of Australia" F/U (39(2)j) & 2/- CofA A with "colour spot off WA coast" used (ACSC 40(1)g). Total previous reserves \$115. (5) \$50
- 639 **Kangaroos** All on WWI covers all bearing 2½d & addressed to New York in 1915, one with "Opened By Censor" on sealing tape, another with oval "Passed by Censor 4th M.D" in violet & a third with 2/10/15 red cds "Passed Censor Brisbane". Another with "Passed" h/s in violet & one without censor marks on McDonald Smith & Co, Sydney printed env. Last with slipped diagonal machine cancel missing the stamp so cancelled "Ship Mail Room". Interesting. (6) \$120
- 640 **Kangaroos** 2d to 2/- vals with ACSC listed varieties. All cds used examples with annotations highlighting vars. Incls 3d perfined small "OS" with "deformed coast" F/U ACSC 13(2)h, 9d with "flaw over "E" ACSC 28 (4)o & 2/- with "break in left frame" ACSC 37(2)m F/U. Useful pickings for specialist. Total cat. \$1500+ (13) \$250
- 641 **Kangaroos** Used range sorted by wmk on Vario leaves in binder. Comprises ½d (9), 1d (6), 2d (4), 2½d (4), 3d (15), 4d (2), 6d ultra (16), chestnut (13), 9d (22), 1/- (24), 2/- maroon (49) & 5/- (CofA, CTO). Cond varies from poor to fine with cds examples in a minority. (163) \$40
- 642 **Kangaroos** "SPECIMEN" ovptd selection incl 3rd wmk £2 rose & black, type B, repaired at top & with diagonal crease at lower left & a type C fine MLH, centred high. Also £1 & £2 CofA wmk both MLH. ACSC 56x (not counted, as faulty), 56xb (Cat. \$500), 54x (Cat. \$80) & 58x (Cat. \$125) (4) \$200
- 643 **Kangaroos** 3d, 6d, 9d, 1/- & 2/- selection all with double or distorted frames. Good to fine used with clear varieties. A useful group for study. (5) \$120
- 644 **Kangaroos** Group of 4 on cover comprising 1d red private perfin tied by 28/8/14 machine cancel of Melbourne (front), 1925 airmail cover to England with 9d pair (correct rate), private 1935 commercial cover with air mail etiquette affixed & "Air Mail Sydney" cds tying 5/- kangaroo & 1d KGV addressed to Monaco & 1947 reg'd Airmail cover to USA with 2/- kangaroo, 3d KGV brown & 6d kookaburra tied by Russell Street Vic cds. Minor "opening" faults. (4) \$150
- 645 **Kangaroos** All on covers comprising 1913 to England with 1d Die II, 1916 2d showing "scratch from value circle to map" variety, 1913 2½d with ACSC var 9(l)p in Gulf of Carpentaria, 1914 Hotel Metrople cover to USA with 2½d, 1914 University of Melbourne cover to USA with ½d & 2d correct rate & 1930 cover with 6d chestnut SM wmk plus 1½d KGV airmail to England. No backstamps & 1916 cover is torn but others good to fine. (6) \$100
- 646 **Kangaroos** 2/- maroon with all but one being CofA wmk. Range of varieties on 2 Hagners with 7 MUH/MLH & remainder good to fine used. Accompanied by vendor list identifying each variety by ACSC number with a total cat. value of \$1840. A useful group. (23) \$200
- 647 **Kangaroos** Bulk lot packed into "Greys" cigarette tin. Several 100 with all wmk appearing to be represented. Vals to 2/-. Cond varies. (100s) \$150
- 648 **Kangaroos** Cover selection with two franked by 2½d indigo, one a 1915 to USA with King Street NSW cds on 1st wmk example, the second a 1917 censored cover to Switzerland machine cancelled in Sydney from E. Bloch & Co on a 3rd wmk example. Also 1931 "Australia - Netherlands Indies Melbourne to Batavia Special Airmail Flight" cacheted airmail cover addressed to the Hague bearing 6d, 1/- & 2/- kangaroos plus 3d Kingsford Smith & 1d green KGV tied by Registered Sydney NSW cds & with reg label affixed to reverse & 1936 airmail to England with 9d pair prepaying correct standard airmail rate. All in good to vg cond. (4) \$80
- 649 **Kangaroos** Used accum on 8 Hagners in varying cond. Incls "OS" & "OS/NSW" perfins. Mixed cds, machine & parcel cancels but many are fine. Comprises 2d (64), 3d (352), 1/- (13) & 2/- maroon (49, mostly CofA). (478) \$90
- 650 **Kangaroos** 3rd wmk group with varieties comprising 2d "deformed LIA" with couple of tone spots (ACSC 7(1)l, Cat. \$125, 2½d with ACSC 11(2)o retouch & "heavy coastline" 11(2)da) MLH, 3d "break in frame" 14(u)f MUH, 6d break in left frame ACSC 21(u)h & 21(3)iu perfined "OS", 9d with shading breaks ACSC 27(3)d) & 1/- inv wmk & white flaw variety ACSC 32a & 33(4)j plus 5/- ewe faced ACSC 44(v)f MVLH. Useful group. Total cat. \$3670 (10) \$450
- 651 **Kangaroos** Used accumulation with heavy dupl plus representative MLH, used & "Specimen" range (no 2nd wmk) arranged in stockbook. 1913 range incls inverted wmk used examples of ½d, 2d, 2½d, 3d, 5d, 6d, 9d, 1/- & 2/-, a few "OS/NSW" & private perfins (D & J/F, Finneys) used, 4d orange "OS/NSW" MLH, 1915-28 range with mint 2d, 2½d, 3d, both 6d colours, 9d & 1/-, used incl 2d & 3d inverted wmk, various perfins & a lovely F/U block of 1/-. Also single of 2/- brown F/U & perf "OS" & £2 used with telegraph puncture. 1929/30 SM wmk 6d, 9d & 1/- MLH (plus perf "OS"), 2/- used to 5/- (2) incl perf "OS" 9d, 1/- & 2/- plus a couple of private perfins. 1931/36 CofA 6d MLH, CTO Ash imprint pair & used ovptd "OS", 9d MH, 2 shades used plus "WA" & private perfins, 2/- Ash imprint block & Authority imprint pair MUH & used perfins etc. Also 5/- x 2 with a CTO & with heavy cds examples, 10/- with indistinct cds, £1 heavily used & £2 with telegraph puncture. Then comes extensive duplicated used sorted by value, comprising 3rd wmk ½d (16), 1d (216), 2d (3), 2½d, 3d (32), 4d (3), 1/- (4) all 1st wmk. 2d, 2½d (4), 3d (213), 6d ultra (18), chestnut (63), 9d (17), 1/- (56), 2/- brown (22), maroon (74) & 5/- (3, parcel cancels). 1929/30 SM wmk 6d (34), 1/- (31) & 2/- (13) before 1931/36 CofA 6d, 9d (127), 2/- (100) & 5/-. Cond varies of course but inspection highly recommended. (1150+) \$500

- 652 **Kangaroos** MLH & used stock (ex Joe Crum) all on Hagners in Lighthouse Grande binder with slipcase. Starts with "SPECIMEN" ovptd CofA 10/- x 3 (faults), £1 Cr/A types C & D & CofA, £2 x 4 in mixed cond then used perf "OS" range with a few minor varieties annotated. Vals to 5/- incl later 2nd & 3rd wmk, lower vals with 4d shades (large x 4, small x 2) & 5d (large x 2 & small). A few MLH incl 3rd wmk 3d, 1st wmk 6d, 3rd wmk 6d chestnut plus ovptd "OS" x 4 & 2 used & 1/- x 3. Good MLH/used coverage of normals with ½d (10), 1d (39), 2d (27), 2½d (27), 3d (37), 4d (18), 5d (3), 6d ultramarine (21), chestnut (34, incl SM wmk Ash imprint block MLH), 9d (47), 1/- (65), 2/- brown (10 incl poorly centred 1st wmk MLH), maroon (87 incl 5 CofA MUH/MLH blocks), 5/- (10 used) & 10/- (2 x CofA used) plus 2½d on 1915 cover to USA, 4d (small "OS") on OHMS "Unclaimed" cover & used 1d grey black letter card with "St George's Tce Perth". ACSC numbers & dealer prices for each "flagged". Well worth close investigation & conservative estimate. \$400
- 653 **Kangaroos** All on large covers comprising OHMS (2), taxed to England with 2d GB PD affixed on arrival after "NSW T/20", "2d/I.S./P" (torn & repaired), 1927 6d chestnut alone on regd cover to England & 1941 cover "per RMS Mooltan" to England with **Late Fee** for Airmail tying 1d & 1½d KGV & 6d kangaroo. Also 1919 to England with 2d kangaroo & ½d KGV tied by **Ship Mail Room** cds & redirected from London to Winchester with **Earl's Court** transit cds. A few faults reflected in reserve. (6) \$80
- 654 **Kangaroos** Range on covers comprising 1914 (7th July) 2½d to USA, 1916 (29th June) censored to USA & bearing **Sydney** cds tying 2d kangaroo & ½d KGV, 1914 (3rd Apr) to USA with 2½d tied by light Sydney NSW machine cancel & 1942 censored air mail cover to England with 2/- x 2 & KGV 2d mauve perf. 15x14 tied by "Richmond NSW Aust" cds's the 1914 cover with **Sydney** machine cancel. The first censored with soiling & minor wear otherwise all are sound. (4) \$80
- 655 **Kangaroos** Selection on covers incl 2 Censored with one a registered front only bearing vertical pair of 3d yellow olive tied by Sydney 31 MR 21 Regd cds's & addressed to Detmold (Germany) with tape at left tied by German h/sin violet "Post ...Erwach Ungantelle Munchen", a 1915 cover bearing 2d grey & KGV ½d green addressed to Switzerland tied by Tanunda South Aust cds & "PASSED" h/s in violet & **Basel** b/s. Also 1920 to Netherlands bearing 2½d 3rd wmk with pair of KGV 1½d chocolate all tied by Sydney NSW machine cancel & 1921 to USA bearing 3d yellow olive, Die II, tied by Brisbane machine cancel for 15 DEC 21. Finally 1918 Sydney to USA reg'd with 2½d prepaying surface rate & the 3d registration fee & 1931 (26th Apr) 2/- (no air mail indications) standard size cover to London with adhesive tied by Darwin N.T. Australia cds. Most in vg cond. (6) \$200
- 656 **Kangaroos** 5/- vals x 17 good to fine used, some with varieties. Incls 1st wmk ACSC 42A (with faults - closed tear), 42B very good used (perf faults), 2nd wmk, 43Ab perf "OS" very F/used (perf faults), 43Bb good used (parcel cancel) & 43Bb used rough perfs all round. 3rd wmk x 5 used to good used, most with parcel cancels noting ACSC 44Db vg used & SMW 45A good used plus CofA wmk x 5 good to very good used. Previous reserves in local auction of \$390. \$90
- 657 **Kangaroos** 5/- postally used kangaroos x 36. All sound examples with about half cds cancelled & the remainder with parcel cancels. Noted 3rd wmk, SMW + CofA. Also 10/- grey & pink CofA wmk (repaired). View to assess. (37) \$50
- 658 **Kangaroos & KGV** Accumulation on Schaubek pages with 19 MLH kangaroos incl 1st wmk 6d blue MUH (toned), SMW 6d chestnut fine MUH & 2/- maroon CofA wmk, 1 MUH & 5 MLH with 1 toned. 29 used kangaroos incl 2/- light brown 2nd wmk F/U (light crease), CofA wmk 6d ovptd "OS" & 5/- grey & yellow F/U. 65 MLH KGV with vals to 1/4d single wmk x 2 MLH, one with tone spot & other with paper adherence. SMW perf. 13½x12½ hinged (light gum toning), CofA wmk x 2, 1 MLH (off centre) the other fine. 3d blue single wmk MUH side selvedge block of 4 (off centre) & MLH set of 7 "OS" ovpts with some duplication e.g. 3 x 5d chestnut. Noted 4d violet with variety ACSC 111A(2)j (thin gum spots) plus range of good to FU KGV from ½d to 1/4d. High cat. value but view to assess. \$250
- 659 **Kangaroos & KGV** Assorted in slim Lighthouse stockbook & pre-decimal in Seven Seas "junior" album. A budget lot with mainly used but useful kangaroos incl 4d & 5/- (3rd wmk, cds) & a few KGV incl 1/4d (2) & 4d ovpt "OS". Odd pre-decimals incl 1931 Kingsford Smith in both 6d's MLH. Also NSW 1897 1/- Consumptive Homes MLH corner pair with odd stain. Approx. 90% pre-decimal overall. (100s) \$60
- 660 **Kangaroos & KGV** plus States on/off paper accumulation in large tin box. As received from non-collector vendor following a house clearance. A brief "rummage" revealed kangaroos to 5/- & KGV to 1/4d plus odd "OS" perfin, a 2d Victoria Stamp Duty with "THE MYER EMPRIUM LTD" ovpt, an unused Spitfire War Savings Stamp in vg cond, various PD's, Custom Duty issues, a 2/- NWPI ovpt (could be others), occasional State railway Parcel stamp & a 3d WA Hospital Fund. Hours of sorting required but may well reward! (1000's) \$100
- 661 **KGV** "Balance of consignment" in 2 small Lighthouse stockbooks. Light pencil annotation on the backs of most stamps suggest that there is still much here for the specialist. All vals to 1/4d incl singles, pairs, strips & blocks with useful shade variations etc. Viewing will reward. High cat. val. (approx 350 stamps with almost half being MUH/MLH) \$1,000
- 662 **KGV** ½d to 5d MUH/MLH in mounts on leaves comprising ½d green single crown (19), L Mult (14), ½d orange (17, no CofA), 1d red (57, incl single line perf, L Mult (7), single crown shades, inv wmk x 6, 1d violet (7), 1d green single crown (9), LM (2), no wmk (4), SM perf. 14 (2), perf. 13½x12½ (4, no Die II), CofA (15), 1½d brown shades (12) & scarlet (15, incl no wmk x 2). Also 2d orange (7), scarlet (12), brown (11), 3d (13 Die I incl 3 types B, 11 Die I), 4d orange shades (15), ultra (6), violet (4, incl "OS" x2), olive shades (28), lemon/pale lemon (5), 4½d violet (9) & 5d (12). Conservative estimate allows for some toning/foxing & heavy hingeing or sweating on minority. (c300) \$150
- 663 **KGV** 1½d Die I browns & greens written up on Devon pages with single wmk black-brown, single wmk x 2 used with varieties & Harrison imprint pair MH. LMW wmk inverted MVLH plus 2 used varieties. Brown single wmk MUH single plus 3 used varieties, LMW positional plate block of 6 electro IV 45, 46/ 57, 58 MUH x 5 & MLH plus bright red-brown single wmk with MUH single. Finally 1½d green MUH block of 4, MLH single with "flaw under King's ear" & "large white flaw" used variety (ACSC 88(U)e). (24) \$50
- 664 **KGV** 1½d scarlet, single crown wmk x 83 all with annotated varieties good to fine used on 3 Hagners plus 1½d black brown (2) & red brown & chocolate shades (36) mainly used. Incls 10 unlisted "reds" & 6 "browns" with odd duplicate. STC \$2600 & useful for specialist. (120) \$250
- 665 **KGV** 1½d Single crown wmk MLH with varieties incl 1½d scarlet block with "missing top to crown" on lower left unit, a pair with variety spot of colour below left value tablet in right hand stamp, single with flaw in right hand wattles & 1½d black brown "THREE" with dash after "E" plus 1½d chocolate pair with white bulge to oval over "P" on left hand stamp. ACSC varieties 89(21)i, 89(25-28)i, 89(27)g, 83(3)g & 85(3)m, total cat. \$300+ (10 stamps) \$100
- 666 **KGV** 1d accumulation with 290 reds, 14 violets & 50 greens. Wide range of dies, wmk, printings & perf variations with possible shade & postmark interest. Most stamps have light pencil mark annotations on the back attesting to the wide range of ACSC listed varieties as well as other flaws. Mainly good to fine used with a few MUH/MLH examples as well as the odd multiple with pairs, strips & blocks. Inspection recommended. High cat. value. (350+) \$250
- 667 **KGV** 1d greens with varieties noting single wmk "ferns" MLH/MH plus block 4 with "wattle line", "nick left frame" & "neck flaw" MUH/MLH plus LMW Harrison imprint block of 4 with "ferns" & "RA join" MH (creased). No wmk perfined "OS" F/U & SMW perf. 14 MUH. Finally, SMW perf. 13½x12½ Die II pair MH (toned gum) & Ash imprint block of 4 MLH/MH plus CofA Ash imprint block of 4 MUH. (26 stamps) \$40

668	KGV 1d to 4d range on Hagners all with annotated varieties with ACSC numbers. Incls ½d orange Electro 7 with "broken right frame opposite emus feet" variety MUH (ACSC 66(7)l & 1d violet with "kangaroos tongue out" variety perfined small "OS" F/U (ACSC 76(4)u. Good to F/U with cat value totalling ACSC \$2400+. Useful for specialist. (48)	\$300
669	KGV 1d values in old time note book labelled "George V - 1d value unallocated flaws" incl reds (approx. 1300), violets (40) & greens (approx. 600). All arranged under headings such as "top frame", "crown", "emu", "King's head", 1d" etc. Noted about 70 Die II's & a few useful shades, postmarks etc. Doesn't look like it has been touched for many years. Nice clean material in good to very fine used awaiting your inspection! (approx. 2000)	\$300
670	KGV 2d orange group of 18 used, 18 MLH & 5 blocks of 4 MUH/MLH on Hagners with "flags" detailing ACSC numbers. Good range of shades & constant varieties. Incls 13 perf "OS" & one "OS/NSW". Ex Crum & PTSA \$930+	\$200
671	KGV 2d red bulk assortment in biscuit tin. All wmk & Dies appear to be represented. (100s)	\$40
672	KGV 2d red Die III Small Multi (12 MLH singles, 3 MLH pairs incl one "wmk inverted", 6 used perf "OS" (5) & "WA", CofA wmk singles (20 MLH, 15 used incl "OS", "GNSW", "WA" & "VG" perfins), Ash imprint pair & blocks (3) + gutter strip, "OS" ovpts (7 MLH, 3 used singles). Mixed upright & inverted wmk, latter incl forged perf "OS" (ACSC 103Aa). Ex Joe Crum, PTSA \$370+	\$50
673	KGV 2d red single crown wmk (12 MLH, 12 used) on 2 Hagners with each item flagged with ACSC details. Incls perf "OS" wmk inverted used (2) & "HS & Co" perfin used plus range of shades MLH with odd catalogued variety MLH or used. Ex Crum, PTSA \$650.	\$100
674	KGV 2d red, Die II, Small Mult perf. 13½ x 12½ & "Twopence" surcharge on 1½d range of MLH & used singles plus multiples on Hagners all flagged with ACSC details comprising (ACSC 100) singles (15 MLH, 3 used), block of 6 & Ash imprint block of 4, (ACSC 101), 18 MUH/MLH blocks & used block plus 13 MLH pairs & 18 MLH & 4 used singles. Ex Crum, PTSA \$900+	\$150
675	KGV 2d red-brown single crown wmk (7 MLH, 10 used), Small Mult perf. 13½ x 12½ (11 MLH, 6 used) & perf. 14 (7 MLH, 6 used) all on Hagners "flagged" with ACSC cat. details covering a range of shades plus a few perf "OS" & constant varieties. Odd blunt corner or heavy cancel. Ex Crum, PTSA \$1179.	\$250
676	KGV 4d orange study incl 4d lemon MVLH. Orange perfd "OS" & orange-buff, both MUH but creased, 3 used with "line through 4d", shades B, I & H & used "OS" with "dot over "FO" of "FOUR"" variety. Total Cat \$1850 (7 stamps)	\$90

The next 10 lots (677-686) have not been checked for watermarks varieties or postmarks by either the vendor or us. We briefly scanned each lot to set realistic reserves. We did note some interesting postmarks & a few varieties so there are bound to be more. Nothing has been removed by us. Careful viewing should reward.

677	KGV 500 x ½d green	\$60
678	KGV 500 x 1d violet noting many perfined "OS"	\$80
679	KGV 1000 x 1d green	\$90
680	KGV 500 x 1d green	\$50
681	KGV 500 x 1½d green	\$60
682	KGV 500 x 2d red with various dies	\$60
683	KGV 1000 x 2d reds with various dies	\$100
684	KGV 250 x 3d blue in various dies & printings	\$90
685	KGV 500 x 3d blue in various dies & printings	\$180
686	KGV 500 x 4d olive with various perfs	\$120
687	KGV Bundleware 1½d browns, red browns or chocolates (no black-browns) neat bundleware with mixed cds & machine cancels. 10 bundles of 100 cotton-tied. (1000)	\$30
688	KGV Bundleware 1½d red x 2000. Cotton-tied bundles in small box with mixed cds & machine cancels. (2000)	\$60
689	KGV Bundleware 2d red x 5400 in cotton-tied bundles of 100. Mixed good to F/U with some cds's on outer bundles. (5400)	\$100
690	KGV Bundleware with 1d red x 280, 1d green x 260, 1½d brown x 110, 1½d red x 400, 2d red x 720, 2d orange x 275 & 4d olive x 40. All in cotton-tied bundles in old Red Tulip Chocolates box. (2000+)	\$100
691	KGV Bundleware with 2d orange x 1200 in cotton-tied bundles with mixed cds & machine pmks. (1200)	\$40
692	KGV Group of varieties incl ½d orange inverted Single Crown wmk MLH with variety "retouched shading behind King's head" (ACSC 66(6)g, Cat. \$120), 3d SM perf. 13½x12½ used with ACSC 107(3, 4)o & 107(3)d varieties & cat. \$285, ½d green LM wmk pair MLH with left stamp showing ACSC 65(4)u in right value tablet, 1d green with inverted SM wmk perf. 14 MLH (ACSC 80a) & 1d red substituted cliché (ACSC 72(2)ja) plus 5 other varieties all used. Also 5d CofA wmk MLH with "broken frame at top left" (ACSC 127(3)i, Cat. \$100). Total cat. \$420+ (13)	\$100
693	KGV Low face value range in quality Lighthouse stockbook. Vals from ½d to 2d incl 1d engraved (4) single wmk, ½d green x 8, ½d orange x 4 (2 inverted wmk), 1d red SLP x 2, smooth paper shades x 25 (incl 2 inverted wmk), 1d green x 2, 1d violet x 5, 1d red rough paper shades x 11, Die III x 2 (MUH & MLH), 1½d black-brown x 3, 1½d brown x 10, 1½d green x 4, 2d orange x 6 & 2d red x 4. LMW incls ½d green & 1d red x 4. Most items are either MUH or MLH with the odd MH item. Centring is better than average for a collection of this type. Little or no toning & lovely fresh colours. (95)	\$400
694	KGV MUH/MLH selection noting ½d orange single crown wmk inverted, 1d red LM wmk with offset, 3d CofA MUH, 2d orange (5) & 1½d red x 6 incl "poached egg" flaw. Odd minor fault incl foxed perf on 5d CofA but useful pickings. (32)	\$80
695	KGV Off paper accum of low vals in small wooden box. Sound cond with a mix of slogan & cds cancels. Many 1d greens, 2d orange & 2d scarlet. Incls perf "OS". Possible varieties for the patient! (1000+)	\$80
696	KGV Range of unsold local auction lots incl MUH, MLH, MH & unused with vals to 5d surcharge incl 1d red Die II x 3 MUH (G109) centred slightly left, 1d deep red (G110) x 2 centred to right (ACSC Cat. \$750) plus 30 other KGV vals & block of 4 1d PD's. Previous reserves of \$195 (37)	\$100
697	KGV Selection perfined "OS" with 20 MLH/used vals to 1/4d plus 1½d swan & 3d kookaburra also perfined "OS" & CTO on Vario sheet with "flags" identifying each. 1/4d KGV is creased, otherwise appear fine. Total SG cat. value c£420. (22)	\$60
698	KGV Unsold club auction lots with following varieties; ACSC 86(8)j MLH, 86(8)k MH, 88(11)h very good used, 95(6)ha very good used, 96(8)g very good used, 96(12)l F/U, 97A(16)m vg used, 108f very F/U & 110(2)ve F/U. Total previous reserves of \$170. (9 vars)	\$80
699	KGV Varieties used group on Hagners all annotated with 4d blue, violet (3), orange (2), olive (3) & 5d brown (10). Good to fine used with pmks clear of varieties. Useful group for specialist. Total ACSC cat \$1000+ (19)	\$120
700	KGV ½d green single wmk shades MUH/MLH/MH & used (PTSA \$150) varieties with 11 items (PTSA \$320). 1½d green LMW shades MLH & used (PTSA \$120) & 11 varieties (PTSA \$600). Total PTSA \$1190	\$180

701	KGV ½d orange single wmk shades MUH, MLH & used (PTSA \$100) plus 25 varieties (PTSA \$565). ½d orange SMW perf. 14 shades MUH, MLH & used with 28 varieties (PTSA \$1040). Also ½d orange perf. 13½x12½ shades MUH, MLH & used (PTSA \$190) with 16 varieties incl 3 imprint blocks of 4 (PTSA \$280) & CofA wmk with 8 singles, 1 imprint pair & varietal block of 4 ovptd "OS". Total PTSA \$2200.	\$300
702	KGV 1d red engraved shades MUH/MLH & used incl 2 blocks of 4, 11 varieties incl 7 pairs plus strip of 3. Total PTSA \$430+	\$70
703	KGV 1d red, single wmk shades MUH/MLH & used (PTSA \$325) plus 9 varieties. (PTSA\$675). Total PSTA \$1000	\$80
704	KGV 1d red LMW & 1d violet. Reds with shades MLH & used incl Die III perfined "OS NSW". (Total PTSA \$235) Violet shades both MLH & used incl 2 blocks of 6 & varieties on 6 items. Total PTSA \$800.	\$100

Ex dealer's stock with comprehensive ranges of stamps broken down into a number of manageable lots so as to better cater to a diverse range of interest areas. Initially stock was broken up according to face value with further categorisation sometimes being made according to colour or wmk & in some cases by Die or perf differences. Each lot is unique & apart from shade & mint & used examples may contain inverted wmk, imprint blocks, varieties, singles, pairs, blocks, CTO, official perfins etc. While the stock in general is fine in appearance there is duplication, some hingeing is heavy with toning & tone spots present on some with odd perf separation on pairs & blocks. Ideally these lots should be viewed to assess but having said that, we have included total "priced to sell at" prices & have set what we believe to be attractive reserves which reflect any inadequacies. Happy hunting!

705	KGV 1d green wattle line & neck flaw study with one pair & 7 blocks of 4 incl single wmk MLH vertical pair showing state I of each flaw, single wmk MLH block of 4 with neck flaw state I, positions 37 & 38/ 43 & 44, LMW MLH block for 37 & 38/ 43 & 44 with State 1 of both flaws plus perfined "OS" MLH before no wmk block showing state I of each flaw. Also SMW perf. 14 block of 4 wattle line state I & neck flaw state II with reduced flaw below neck. Finally SMW perf. 14 with wattle line almost completely absent & neck flaw state II, MUH/MLH with some perf separation & SMW perf. 14 with wattle line state II & neck flaw state III MLH. Total cat. \$2300+	\$400
706	KGV 1d green single wmk shades MLH & used plus 19 varieties incl 4 blocks of 4. Total PSTA \$585	\$70
707	KGV 1d green LMW & no wmk with shades of former MLH & used (PTSA \$140) plus 3 varieties (PTSA \$125). No wmk shades also MLH & used with 6 varieties incl block of 4 & block of 6. Total PSTA \$650	\$80
708	KGV 1d green SMW perf. 14 MLH & used shades plus 18 varieties incl 2 blocks 4. Total PTSA \$645	\$80
709	KGV 1d green SMW perf. 13½x12½ with MLH & used shades plus 20 varieties incl 2 imprint blocks of 4. Total PSTA \$600	\$75
710	KGV 1d green CofA wmk (normal) with shades MUH/MLH & used (PTSA \$150) & 11 varieties (PTSA \$200). Also ovptd "OS" shades both MLH & used with 2 varieties. Total PTSA \$515	\$50
711	KGV 1½d brown-black single wmk shades (PTSA \$310) with 9 varieties (PTSA \$375), 1½d black-brown LMW shades (PTSA \$105) plus 10 varieties (PTSA \$390), 1½d brown single wmk MLH & used shades (PTSA \$148) with 11 varieties (PTSA \$325), 1½d brown LMW shades (PTSA \$134) with 5 varieties (PTSA \$180) & finally 1½d bright red-brown single wmk shades (PTSA \$200) varieties. Total PTSA \$2150	\$250
712	KGV 1½d greens & reds, Die I with former single wmk shades MLH & used (PTSA \$160) & 6 varieties (PTSA \$110) & 1½d red single wmk with MLH & used shades plus 35 varieties (PTSA \$1580). Also 1½d red no wmk (PTSA \$85) with 4 varieties (PTSA \$250). Total PSTA \$2100	\$280
713	KGV 1½d reds & browns Die II with 1½d red Die II SMW perf 14 shades plus 11 varieties PTSA \$505 before 1½d red Die II SMW perf 13½x12½, shades in both MLH & used & 15 varieties PTSA \$565. Also 1½d brown Die II SMW perf. 13½x12½ shades MLH & used with 4 varieties plus 1½d brown CofA wmk. Total PSTA \$1500+	\$200
714	KGV 3d blue single wmk MLH & used shades (PTSA \$100+) with 13 (PTSA \$760), 3d blue SMW Die Ia perf. 13½x12½ also with MLH & used shades (PTSA \$305) & 6 varieties (PTSA\$655). Also 3d blue Die II SMW perf. 13½x12½ shades (PTSA \$275) & 4 varieties before CofA wmk shades, "OS" ovpt & 3 varieties. Total PTSA \$2250+	\$300
715	KGV 4d orange shades MUH, MLH & used plus 10 varieties. A useful group. Total PSTA \$1895	\$250
716	KGV 4d violet & 4d blues with former in shades (PTSA \$310) & 4 varieties (PTSA \$190) & 4d blue MUH/MLH & used shades (PTSA \$330) & 5 varieties (PTSA \$180). Total PTSA \$1340	\$200
717	KGV 4d olive with single wmk shades MUH, MLH & used (PTSA \$285) with 3 varieties (PTSA \$165), SMW perf. 14 shades MLH & used (PTSA \$290) & SMW perf. 13½x12½ shades also MLH & used incl an "OS" ovpt & 3 varieties 3 items. Also CofA wmk shades & 5 varieties. Useful F/U examples. Total PTSA \$1200	\$150
718	KGV 4½d violet single wmk MUH, MLH & used shades (PTSA \$235) plus 4 varieties (PTSA \$115), 4½d violet SMW perf. 14 shades & 4 varieties plus 4½d violet SMW perf. 13½x12½ shades & varieties with a Die II CTO. PTSA \$655	\$100
719	KGV 5d vals with chestnut single wmk SLP shades MLH & used plus 3 varieties & 3 x rough paper perfined "OS" good used (\$240) before 5d chestnut single wmk shades MLH & used with 7 varieties. Also FIVE PENCE ovpts on 4½d violet shades MLH & used (PTSA \$145) & 5 varieties (PTSA \$170), 5 chestnut SMW perf 13½x12½ shades used (PTSA \$325) with 4 varieties 4 items before 5d chestnut CofA wmk shades MLH & used (PTSA \$144 & "OS" ovpt single & in imprint pair. Useful pickings. Total PTSA \$2115	\$350
720	KGV 1/4d turquoise-blue in single wmk shades MLH & fine used (PTSA \$265), SMW perf. 14 shades used & SMW perf 13½x12½ shades MLH & used (\$225) before a few CofA wmk shades. Total PTSA \$735 (26)	\$90
721	Pre-decimal covers incl both addressed/unaddressed noting 11/8/1941 censored cover to USA, 1940 AIF FDC, 1951 Exhib cover with cachets in royal blue & violet, a range of private FDC's from 1950 onwards incl Guthrie, Wide World, WCS, Royal & some others with many pmkd Gabbin, WA. Also 3 covers with relief cancels (unusual on FDC's), QEII Coronation & 1954 Royal Visit sets on regd FDC's plus other 2/- & 2/3d commems, War Memorial pair, 5/- cattle x 3, 4/- Tasman & other non-letter rates. Noted a 1962 1d & 2d QEII FDC addressed to Switzerland & uprated 5d tied by Melbourne Air cds. Light dupl to 1965 with several generic GPO covers as well. Close examination suggested. (c150)	\$150
722	Pre-decimal MUH/MLH singles & multiples on Hagners in padded binder. Noted 1935 2/- Silver Jubilee MUH (pulled perf at left), many low val KGV blocks & pairs with or without imprint, QEII similar but 1954 2/- Royal Visit x 3 blocks MUH/MLH, 1962 2/3d Games x 2 blocks MUH/MLH & 1963 uncut booklet pane block of 5d green marginal top 3 rows of 16, plus 1964 2/3d Guillaux MUH/MLH pair Also large blocks of 5d commems. Majority fine. (100s)	\$50
723	Pre-Decimals Quality Street tin of duplicated used off paper pre-decimals noting kangaroos & KGV heads. A pleasant evenings sort! (1000s)	\$30

- 724 **Pre-Decimals** MUH/MLH & used dealers stock (ex the late Joe Crum) all in chronological order with SG & ACSC numbers shown throughout in large Lighthouse stockbook. No kangaroos or KGV with mainly used low value commems to 1937 with later much better incl 1937 NSW set x 13 MUH/MLH with extras of 3d & 9d. No AIF mint or Robes but noted Arms £2 x 11 used before useful QEII with "Produce Food" strips MUH x 10 & strong MUH stock of 2/- & 2/3d commems. Better defins incl 5/- Cattleman (12), 7/6d Cook (15) & £2 King (2) all MUH plus useful good to fine used noting 2/3d Cable (13), Guillaux (7), Anzac (9), ICY (9) & £1 Bass (6). Recommended for reseller. (1000s) \$400
- 725 **Pre-decimals** Range of low val defin panes of 80 MUH comprising 1d Princess, KGVI 2½d red left & right panes, 1951 Gold left pane, 1959 1d x 4, 2d, 5d x 2 blue & 1963 5d red. Appear fine. (12) \$60
- 726 **Pre-decimals** Varieties on Hagner comprising South Aust 4d "OS" with sliced "O" at left, KGVI 2d red F/U with "medallion flaw" (ACSC cat. \$250), 5/- 3rd wmk kangaroo with heavy parcel cancel but clearly showing "white collar" variety (ACSC 44(v)s), 1937/48 1/- lyre perf 15x14 "roller flaw" (ACSC 209d), 4d koala colour spot in last white border at top right (ACSC 199i) & 4 varieties of 1953 3d "Produce Food!" plus red triangle off-centre in 1955 3½d YMCA. All good to fine used. Total ACSC cat. \$925 plus SA variety. (10) \$100
- 727 **Pre-decimal & Decimal** Unsold auction lot selection with previous reserves of \$95 noting WA postmarks, 1947 (8th Sept) Newcastle exhibition Regd cover, 1866 Victoria local cover taxed postcard to WA with stamp removed & 1985 Dalwallinu souvenir cover. (10 items) \$30
- 728 **Pre-decimals, AAT & States** plus GB. A disorganised lot on Hagners/Vario sheets noting a few AAT covers 1957-1982 (excl 1966 & 1973 defins), 2001 Exploration sheetlet of 20 MUH, Aust 1953 Food strips on plain addressed FDC's & 3d SHB pl.1 block (stamps MUH) plus various identified varieties in KGVI singles & blocks. Also some QEII with common used states selection. Basic GB 1970's MUH. (100s) \$40
- 729 **1907-1937** group of cards & covers with Paquebot strikes with 6 items to USA & 4 to England incl 1907 ppc using SA 1d struck with Port Said cds & boxed Paquebot, a 1921 ppc with 2 x 1d KGV tied by Paquebot Port Said cds, an envelope similarly struck on 3 x 1d KGV. Items to USA are of business nature with 4d in KGV adhesives, cds "Honolulu Hawaii Paquebot" of 1929 on two, "Auckland N.Z. Loose Letter" cds of 1929 on another. Interesting 1925 business envelope franked with 1d & 1½d x 2 KGV tied by machine slogan "Air Mail Saves Time" struck on arrival in San Francisco together with purple two line "Paquebot San Fran. Calif." & 1937 cover with "Paquebot" h/s in violet followed by Honolulu Hawaii duplex tying 2d x 2 KGV. (10) \$80
- 730 **1913-1938** MLH, used & CTO on leaves noting used kangaroos to 5/- incl 6d "OS" ovpt (2), KGV to 1/4d used (46 incl 4d, 5d "OS" ovpt, 1/4d perf "OS" SM wmk), 1914 6d kookaburra MLH, 1927-1932 perf "OS" commems excl 1½d Swan, but 3d Air x 2 & 1/- lyre ovptd "OS" used x 2. Also Kingsford Smith 2d, 3d & 6d "OS" ovpts, ditto 1932 SHB all CTO. 5/- Sydney Harbour Bridge with parcel cancel (pulled perf at top). 1930's incl Kingsford Smith MUH/MLH set of 3 vertical pairs, 1/- lyre, 3d kookaburra (3) & a few others. Also 70 x Aust colonies noting WA QV 2/- orange on yellow. Useful pickings. (200+) \$200
- 731 **1913-1965** basic MUH/MLH in Seven Seas Hingeless album with slipcase. Smattering of kangaroos & KGV low vals, later defins incl 5/- & £1 thick paper Robes but no Arms or Navigators. Commems missing 5/- SHB & Silver Jubilee set but incl Macarthur, Anzac & AIF. A clean lot with a few "OS" ovpts (1/- lyre without gum). Album retails at \$165 alone. (288) \$100
- 732 **1913-1965** dupl MLH, used & CTO in 3 stockbooks. Sparse range of kangaroos with 4d large "OS" used, a few CTO "OS" incl 3rd wmk 9d, 2/- maroon & Sm Mult 1/- & 2/-. Second vol with KGV MLH x 9 incl 1d green Die II & used with 25 to 4d plus other pre-decimal MLH/used in third (Prinz) stockbook noting 10/- Robes MLH, 1953 Food strips MUH, 1963/64 4/- x 4 & 5/- x 5 MUH. Approx. 40 x 2/- to 2/3d commems MUH. Also smattering of lower vals mainly MUH. Useful pickings. (100s) \$100
- 733 **1913-1965** in quality Dutch stockbook with black leaves. Starts with page of mainly used kangaroos x 18 to 2/- & KGV x 59 to 1/4d with many MUH/MLH later incl 6d "OS" ovptd kangaroo (CofA pair MUH), 1931 Kingsford Smith set & 6d brown, 1934 Vic Cent, Macarthur sets of 3, 1914 6d engraved kookaburra, 1940 AIF & 1963/64 Navigators to £1 MUH plus birds to 3/- x 2 with extras. Useful used too incl Kingsford Smith "OS" ovpt pair, 1935 2/- SJ, 1914 6d engraved kookaburra, 1934 9d Macarthur, 1937/49 £1 thin paper & 1949 Arms to £2. Also a few PD's, 3 booklets, several commercial covers incl censored clipper mail to USA bearing 2/- pair, 1931 Australia-England FFC's (2, one torn, the other reg with 6d violet & 6d brown x 2), a 1921 reg front to England with 4d violet KGV & 3d kangaroo. Odd decimal item at back incl 1971 Xmas block of 7 MUH. Well worth a good look & conservative at estimate. (100s) \$200
- 734 **1913-1965** MLH/used in 2 old stockbooks in chronological order from kangaroos to 5/- (incl 1st wmk to 1/-) & KGV single crown wmk to 1/4d, SM perf. 13½x12½ & CofA to 1/4d before 1914 6d kookaburra, 1929-1937 commems excl 2/- Silver Jubilee, 5/- SHB & Anzac. Incls 1937 Robes on thick paper, 1940 AIF, 1949/50 Arms to £2 & Navigators to 10/- plus all commems of 1950's-1960's. The aforementioned are used & mainly fine. The second volume is MUH from 1941 missing Arms set but incl Navigators (excl £1) set of 6. (321 used, 156 MUH) \$200
- 735 **1913-1965** MUH, MLH & used to 1930 then MUH to end. Kangaroos 1st wmk to 2/- F/U, 2nd wmk to 2/- (latter faded/cleaned), 3rd wmk to 5/-, Sm Mult to 5/- (heavy used) & CofA to £2 good to F/U. KGV used incls all wmk & dies (4½d Die II o/c CTO) with later defins all MUH incl both papers of Robes, 5/- cattle & 1963-64 Navigators. Commems missing only 5/- SHB otherwise complete & fine incl Produce Food blocks of 9 MUH. Defins incl dies & perf changes of KGVI. No PD's, BCOF or 1928 sheetlet. Superb collection in Lindner "dual" hingeless album with slipcase. (100s) \$900
- 736 **1913-1965** Patchy MUH/MLH coverage with few duplicates in old "Boots" stockbook. Incls 10/- CofA wmk "SPECIMEN" kangaroo MUH with a few 1930's commems, KGV (c25) to 4d & KGVI 1937/49 3d blue x 5 with odd minor disturbance. 1950's-1960's 2/- & 2/3d commems with dupl but not complete. Cond varies but pickings with care. (c400) \$70
- 737 **1913-1965** range of good to fine used commems & defins on 3 Hagners all with annotated ACSC varieties incl KGVI 2d scarlet "medallion" flaw F/U. STC c\$3000 (85) \$200
- 738 **1913-1965** range on foolscap leaves sorted by wmk noting kangaroos 1st wmk to 1/- (3) incl 4d orange & orange-yellow, 3rd wmk to 2/- brown (3) with lower vals in mixed cond. Fair KGV range used to 1/4d with 1930's commems incl 1934 Vic Cent 1/- CTO, Silver Jubilee 2/- good used, SA Cent set MLH & 1937-48 pictorials perf. 13½x14 MLH incl 3d blue x 5. Also Robes 10/- (2 + Specimen), £1 (2) MLH & 2 used of each, coil pairs of 1d maroon QM, 2d mauve KGVI & ½d kangaroo (strip of 4) before 1937 NSW & 1940 AIF sets MLH, 1949/50 Arms MLH & used, 5/- cattle MLH before 7/6d & £1 x 2 Navigators all MUH & £2 MLH & 1963-1965 issues all MLH. Finally a few PD bicolours & newspaper articles before BCOF average used to 5/- (latter MLH & used) & pre-decimal Norfolk, Christmas Is, AAT & Cocos Is all well covered MLH/used to 1963 noting Norfolk 10/- bird MUH. A good lot. (100s) \$450

- 739 **1913-1966** MLH & used on Hagners with better incl 1931 2d & 3d Kingsford Smith "OS" CTO, 1934 1/- Vic Cent MLH, 1935 1/- Anzac CTO, Silver Jubilee MLH & CTO, 1937 10/- Robes on thick paper pair with Ash imprint F/U, £1 thick x 2 & thin & 1949 Arms plus 1963/64 Navigators to £2 all used. Several Hagners with lower val duplicates incl KGV to 5d & odd kangaroo incl 5d & 2nd wmk 2/- (surface thin). Mixed cond in used but many fine. (100s) \$150
- 740 **1913-1966** range on mixed album pages noting used Officials for 1st wmk kangaroos for ½d, 1d, 2d, 4d in large "OS" & ½d, 1d, 2d (2), 4d & 1/- small "OS" with 3rd wmk to both 2/- plus 10/- (latter MLH with tone spot), Sm Mult 9d, 1/- & 5/- CTO before KGV mixed MLH/used to 1/4d. Also 1927/30 pictorials (excl 1½d swan). The general pre-decimal issues are mixed MUH, MLH & used with many in both incl Robes £1 MLH & 3 used. No 5/- SHB or Navigators otherwise comprehensive with useful PD's incl monocolours to 5/- in both "blank" & filled bases, 4d & 6d "blank" MLH & bicolours to 5/-. Also a few AAT & cut-outs, BCOF used set (excl 1/-) & more kangaroos with most vals to 5/- & few KGV. A disorganised lot which will need work but good value at estimate. (100s) \$400
- 741 **1913-1969** MLH/used on 36 Hagners in no particular order but with many pickings incl 1959 5/- cattle white paper MUH, BCOF 5/- used, kangaroos used to 1d incl 4d x 2, 5d & £2 "SPECIMEN" kangaroo, 10/- Robes, 10/- & £1 Arms, "OS" ovptd KGV to 5d, Kingsford Smith 2d, 3d & 6d used & 6d engraved kookaburra MH & used. Also 1935 Silver Jubilee & Anzac MLH, 1932 5/- Sydney Harbour Bridge with parcel cancel. KGV MLH range (c25) to 1/4d plus many used, 1937 Robes on thick paper MLH, 1948/50 Arms MLH & 1963/64 £1 x 2 & £2 Navigators. Also 1966 "SPECIMEN" high vals with extras, 1934 Macarthur set of 3 MLH (2 sets), 1946 BCOF set MLH to 5/-, 1927 2/- booklet & PNG 10/- Rabaul. Also £1 QEII blocks MUH, 1953 "Produce Food!" blocks of 9 (2 of ea.) with useful bicolour PD's to 5/- mainly used plus Tasmania pictorial set of 7 MLH. Despite variable condition, this is an excellent lot with useful pickings & a conservative estimate. (100s) \$700
- 742 **1913-1971** SG 22 Written up collection from kangaroos to 5/- (no 1d or 5d) which are mainly 3rd wmk in mixed cond but incl 3d inverted wmk. KGV used are mainly cds examples incl ½d cypress green & are comprehensive for all wmk incl Small Mult 1/4d perf. 14. 1914 1d engraved x 2 MLH, 6d kookaburra MLH & heavily used before comprehensive in both MLH & used from 1927 with some being MUH. Odd fault, e.g. 9d Macarthur short perf at top, but largely fine, especially the non-letter rate items. Incls 5/- Sydney Harbour Bridge commercially used, 1937/49 high vals used only but both papers present before 1949/50 Arms with £2 x 2 used plus others MLH & used. 1963/65 Navigators set of 8 MUH/MLH. Decimals missing M/S & 1971 Christmas. Collection ends with 1966/68 AAT to \$1 MLH, Christmas Island 1958 set MLH & used, 1963 to \$1 CTO & 1968 to \$1 MLH. A clean & well presented collection. (100s) \$500
- 743 **1913-1974** range on SG leaves with mixed MUH/MLH & used to KGV before QEII MUH/MLH issues. Noted 1913 ½d, 1d, 2d & 9d kangaroos MLH with other vals to 1/- used, 1915 2nd wmk used to 2/- (no 9d), 1915/28 2½d, 1/- MLH, others used & 1929/30 1/- MLH (+ CTO) plus 6d, 2/- & 5/- used & 1931/36 6d, 9d & 2/- MLH with 5/- CTO. KGV mixed MLH/used missing SM 1/4d perfs & a few others while MLH commems incl 5/- SHB, 1934 Vic Cent 1/- in both perfs, Macarthur set of 3, 1935 ANZAC, Silver Jubilee, 1936 Cable, SA, 1937 NSW & 1940 AIF. Defins incl Robes thick MLH & used, Arms MLH & used & 1963/64 Navigators set of 6 MLH. Decimal is MUH & near complete simplified. Clean lot. (100s) \$500
- 744 **1913-1977** in random order in Lighthouse stockbook. Useful MLH noted incl 1937/39 Robes on thick paper (MUH, light spot on 10/-), 7/6d Cook MUH, CofA 2/- kangaroo Dies I & II imprint blocks & 1937 150th Anniv NSW plus KGV ½d (8), 1d (3), 1½d (10), 3d & 5d (3). Used incl kangaroos ½d (22), 1d (100+), 2d (56), 2½d (62), 3d (56), 4d, 5d, 6d blue, 6d chestnut (70), 9d (33), 1/- (63), 2/- (75) & 5/- (2) before KGV to 1/4d (c180). Incls a few States MLH/used. Cond varies but plenty are fine. (100s) \$160
- 745 **1913-1979** in 3 vols with being 1966-1979 used on Seven Seas leaves missing 1971 Xmas & few others, second a stockbook with heavily duplicated decimals of 1980's to \$10 & lastly a black-leaved stockbook with used kangaroos incl 3rd wmk 10/- perf "OS" CTO, £1 grey 3rd wmk (rounded corner) before KGV range to 1/4d x 4 used plus MLH 1d red (10) & other MUH/MLH to 5d CofA. Later patchy with dupl of low vals & a few 2/3d commems. Page with selected F/U incl 1931 6d brown Air, 1934 1/- Vic Cent, 9d Macarthur (& MLH), 1935 2/- Silver Jubilee, 1937/49 £1 Robes on thick paper & 1927 & 1929 1½d commems perfined "OS". Noted other 1930's-1940's in good to F/U cond. Minor ranges of PD's, States & 26 KGV imprint blocks. (100s) \$200
- 746 **1913-1981** Schaubek hingeless album with good to fine used range incl kangaroos to 2/- vals & KGV to 1/4d simplified, Kingsford Smith with both 6d's, Vic Cent to 1/-, NSW to 9d & Robes to £1 (faults). Also Arms to £2 & Navigators to 10/-. Decimal with a very high degree of completeness noting ANPEX Cook M/S with Exhib cancel in red. Majority have cds cancels & fine. Useful pickings in pre-decimal commems. Smattering of AAT & some PD's. (100s) \$80
- 747 **1913-1982** MUH, MLH & used on Seven Seas standard leaves with mounts added. Very mixed cond but noted neat KGV Cr/A 1/4d with King Street cds, 1914 6d kookaburra used, 1928 M/S MUH but diagonal bend & 1932 5/- Sydney Harbour Bridge MLH with hinge remnant. Also 1934 1/- Vic per. 10½ MLH with others used in both perfs, 1938 Robes used x 2 sets, one £1 with faults & 1949 Arms to £2 with near complete later bar pre-decimal navigators. Decimals mixed MUH, MLH & used but incl 1971 Christmas block of 7 & pane of 25 MUH & \$10 painting x 2 MUH. Conservative estimate. \$200
- 748 **1913-1983** MUH/MLH & used in Seven Seas Hingeless album. Basic lot with kangaroos & KGV odds MUH/used, 1930s commems average, 1940 AIF MLH/used with reasonable MUH/MLH thereafter but defins to 10/- used only. 1966-1983 MUH c90% complete. No "back of the book" or booklets but mainly good to fine throughout. MUH FV \$120+ (100s) \$60
- 749 **1913-1988** Random range in quality stockbook noting 1935 1/- ANZAC, 1931 6d brown KS Airmail & 1963/64 7/6d Cook used. Also 1959 5/- cattle MUH & a few MUH decimals before several pages of GB late pre-decimal commems in corner blocks. A clean lot but cond varies with £2 Navigator having pen cancel however well worth reserve. (100s) \$50
- 750 **1913-1990** & States. Used on leaves in springback binder. Modest lot in chronological order with pencilled cat. numbers. A few kangaroos to 2/- with KGV incl 4½d Die II & CofA to 1/4d before Kingsford Smith 6d brown & ovptd "OS", 1934 Vic Cent set CTO with later average to 1990. An additional States range (c170) appears common. (100s) \$50
- 751 **1913-1992** used accum in slim Lighthouse stockbook & on Hagners. Starts with c80 dupl kangaroos incl 3rd wmk 2/- (both) & 5/- plus a few low val KGV before scattered 1930's commems in average cond with usual common later in mixed cond. Also 1970 Cook M/S x 6 MUH with one used & an Anpex MUH plus 2 unopened PO packs. Also a WCS FDC & 1988 Bicentennial sets on FDC's. (1000+) \$50

- 752 **1913-1997** on Schaubek leaves in appearing mostly used with 1913 kangaroos to 6d (excl 4d) & 2/-, later in mixed cond with 2nd wmk 2d, 2½d (2 shades), 3rd wmk to 5/-, Sm Mult to 5/- & CofA 6d, 2/- & 5/-. KGV single wmk (24) with 1/4d MLH before later to 1/4d (2) used. All commems incl 5/- SHB, Vic Cent (one set mixed perfs), Robes single set, Arms to £2 & Navigators to £1. Odd FDC incl 1954 2½d & 6½d, 1953 Tas 3d & 1954 WA plus 14 later pre-decimal. Decimals simplified but incl exploded booklets, full panes & most to 1997 with 1985-1987 generally MUH. Also AAT to 2001 incl 1995 Whales M/S's with Singapore & Capex ovpts MUH. Some Aust 1996/97 exhibition ovpts on M/S's MUH. A good lot with many useful F/U. Inspection recommended. (1000+) \$400
- 753 **1913-1999** mainly used in mixed cond plus some NUH/MLH decimal on 100+ Hagners in 2 AP binders. Starts with common dupl "States" range incl a few revenues, then odd Kangaroos used incl small mult wmk 5/- (average used) & some KGV to 5d. Only occasional better items incl £1 Robes F/U. Purchaser will probably be buying this lot for the Hagners & \$85 in FV postage! (100s) \$80
- 754 **1913-2009** Used in "Meteor" album to 1992 thereafter on leaves in ring binder. Pre-WWII simplified in very mixed cond but noted respectable 1934 1/- Vic Cent (2) & 1935 1/- Anzac. Nearly complete later but no £2 Arms or Navigator. Decimals simplified (no 1971 pane or block) with mixed cds or machine cancelled incl both sheet & P&S types where appropriate. Incls M/S's & odd FDC noting \$20. (1000s) \$140
- 755 **1913-2010** on leaves in peg album & ring binder. Pre-WWII mainly used noting kangaroos 1st wmk to 5/- incl very F/U 1/- pair, a few 2nd wmk with faults, 3rd wmk average used to 5/- (latter with parcel cancel), Sm Mult to 2/- & CofA to 5/-. 1st wmk large "OS" 1d pair, 2d, 3d, 5d, 9d & 1/- plus small "OS" (10) to both 2/- with mixed wmk. Average KGV to 1/4d, missing 1d green Die II & 4½d Die II but incl a few perf "OS". Incls 1914 6d kookaburra with cds, 1935 1/- Anzac, 2/- Silver Jubilee cds, 1937 Robes good to F/U (thick paper) plus odd MLH incl 1931 Kingsford Smith & 1940 AIF. From 1950 nearly all MLH simplified incl 5/- cattle but 1963/64 Navigators to £2 are good to F/U. Decimals substantially complete MUH/MLH simplified to 1992 (no 1971 pane or block) with a FV of \$400+. Thereafter (vol 2) all used. Overall condition is good. (1000s) \$250
- 756 **1913-2014** random range from duplicated kangaroos (to 5/-) mainly used but incl 1st wmk 2½d, 3rd wmk 6d in both colours MLH & a few 1d engraved KGV to odd better MUH/MLH incl 6d Kingsford Smith with re-entry MLH, 1/- lyrebird MUH, ditto ovptd OS (+ one without gum), 1934 1/6d Hermes wmkd McCracken reprint blocks (2 MUH) & a few coil strips of 4 incl KGV 2d mauve. Also 1968 Emergency Mailing Service MUH, QEII 3/6d booklets (3, incl one with tropical interleaving), AAT \$1 Mock Sun MUH & various "OS" ovpts incl Kingsford Smith pair CTO, perf "OS" kangaroos (4d large OS, various small "OS" to 2/-) & KGV to 5d. Decimals incl ANPEX 1970 Cook M/S, other early decimal in booklets incl 50¢ ADF (birds 5¢ x 10) before a page of States issues & cinderellas. Will repay careful sorting. (1000s) \$200
- 757 **1914-1934** range of covers many with pencilled indications of varieties incl 1d red (1917 with unlocated white line flaw in NE corner), 1929 1½d scarlet with "shaved top frame at right", a 25/6/18 "Passed by Censor/7/3rd Military District" cover to USA with 2½d kangaroo & 1933 Ship Mail Room tying 9d kangaroo pair to London. Should be viewed to check varieties & variable condition. (11) \$120
- 758 **1914-1945** CTO issues mounted on leaves noting 1914 6d engraved kookaburra, CofA KGV to 1/4d & kangaroos 1d to 10/- plus all commems simplified from 1927-1940 (excl ovptd "OS"). Also 1937/48 defins to £1 also simplified. 1932 5/- Sydney Harbour Bridge is snagged at top, so please be gentle & allow purchaser the opportunity to soak & remove gum to avoid damage. This is from The W.P. Ashley world collection presented to him in 1945 (see lot described as 1945 Gloucester sunken die proof). ACSC shows substantial premiums for many of the CTO in this collection. (87) \$600
- 759 **1914-1946** Kangaroos in all wmk & vals represented from ½d green to 2/- maroon plus 5/- CofA (26 MLH, 107 good to F/U), KGV 1d engraved (5 MLH & F/U). Commems from engraved kookaburra MVLH & F/U to kookaburra M/S MH (light uneven toning) to 1936 SA Cent F/U & Sturt imprint blocks of 4 MLH plus Kingsford Smith "OS" ovpt CTO (2 sets). Also 6d Airmail, 1/- lyrebird & SHB pair ovptd "OS" (MLH). A lovely 5/- Sydney Harbour Bridge CTO. Finally Cable set in imprint blocks of 4 MLH plus the other odd imprint pairs from other sets & a WA 1894 Cycle Express pair but both values with faults however clean frontal appearance. Conservative reserve. (300+) \$700
- 760 **1914-1965** KGV used selection to 5d before a mainly MUH/MLH selection on 7 Hagners noting 1935 Silver Jubilee & used with many 1951-1965 but no high value defins beyond 5/- cattle. (c200) \$40
- 761 **1918-1938** postcards & covers with ½d to 9d kangaroo vals. Addresses showing internal & external use to USA, German & England. Two are airmailed, one registered & another (to USA) handstamped "Passed". Various cds & machine types represented. Cond varies with odd tear. Inspection recommended. (18) \$150
- 762 **1927-1965** massive used "dealers" working stock neatly arrange in large Lindner stockbook with many cds examples. Minimal high cat items but noted neat central struck 3d Airmail with Darwin NT cds, 6d KS Airmail F/U on piece, some perfins incl "ES&CO LTD" & Vacuum Oil Co ("VOCO") both on 1½d Canberra, 1/- Vic Cent x 3, 1/- Anzac good used, 1/- SA Cent x 3, 9d NSW x 4 with one perfined "CB", £1 Robes (faulty), 6d AIF x 3 & Arms to £2. Useful for re-sale. \$100
- 763 **1927-1965** MUH/MLH in Hawid strips on black leaves in binder. Missing 1928 M/S, 1932 5/- SHB, Robes, Arms & Navigator sets otherwise near complete with zoologicals simplified. Odd used incl "OS" ovptd 6d brown Kingsford Smith & 1/- lyre. MLH perf "OS" 1927 Canberra, 1929 WA & 1930 Sturt pair. Also some MUH/MLH KGV low vals (17) & used (6) plus ½d, 1d kangaroos MLH & £1 CofA Specimen MLH. Incls circuit page of bicolor F/U PD's at front. Lovely lot with many MUH incl 1934 Macarthur, 1935 Silver Jubilee & 1940 AIF. Fine throughout. (300+) \$250
- 764 **1927-1980** mixed lot on Hagners noting mint 1934 Vic Cent, 1937/48 £1 Robes with light toning & thick paper set used plus £1 Arms MLH. Also 1963/65 £1 Bass on white paper MUH, 1953 3d Food block of 9 MUH, 3½d block of 6 with better used odds incl 1/- Lyrebird "OS" x 2 & 1½d Canberra perf "OS" CTO. Lots of duplication in low vals. A real pot pourri, with very mixed cond on many but well worth reserve. (100s) \$75
- 765 **1929-1937** Ash imprint blocks with nearly all MUH (odd MLH) comprising 1929 3d Air types A & B (2 blocks of each), 1934 Vic Cent perf. 10½ set folded through gutter (one MLH in each block), Macarthur 2d (both) & 3d, 1935 2d & 3d SJ, 1936 SA Cent, Cable & 1937 NSW MUH plus 1929/30 6d kangaroo block hinged in gutter. One 3d type B air block with print adherences otherwise all fine. (21 blocks) \$300
- 766 **1929-1949** group of covers comprising 1929 to USA with Perth-Adelaide sector flown bearing 3d Air & 3d KGV, 1934 Australia-Papua 26 June FFC addressed to England & returned 31 JL 34 from Salamaua via Lae, 1937 FDC of 2d & 3d NSW uprated with 1d QM & 9d kangaroo for flight to England, 1940 AIF sets on FDC's with one registered, 1949 KGV 5½d registered letter uprated with ½d kangaroo & 2½d scout jamboree, airmailed to Sydney & registered Woomera West with scarce provisional label & cds. (6) \$100
- 767 **1929-1965** MUH/MLH range of ACSC listed varieties with both singles & blocks arranged on Hagners. Incls 1931 Kingsford Smith 3d "dropping mail bag" (MVLH) & 6d "extra islands" (F/U). Also noted pre-printing paper crease on a spectacular curve through 6 units of 21 in imprint block of 2½d Lawson plus 1934 1/- Vic Cent perf. 10½ with "vertical line through "R" of "Australia" variety ACSC153d, Cat. \$450. Total ACSC c\$3800 \$400

768	1932-1965 good to fine used retired dealers stock with an ASP of \$450+. Useful pickings at this reserve incl 9d Macarthur with bullseye upright Augathella cds, Arms to £2, 1942 2d KGV coil pair (Cat. £75), 1955 2/- green Olympics x 16, 1958 War Memorial pairs & blocks genuinely commercially F/U resulting in 30 pairs (Cat. £140+) plus the usual run of later commems to 2/6d. Majority with cds cancels. (100s)	\$100
769	1934-1939 Company cover fronts from Pohl & Krech (Melbourne) & all airmailed to Messrs Fuhrmana & Co, Germany. Useful frankings noting 1/- Anzac (+ one damaged), 9d Macarthur, 1/4d KGV (4) & 5/- Robes (2). Incls one reg'd & one seamount with all other fronts standard airmail with franking variance suggesting weights varied. (13 fronts)	\$50
770	1951-1956 group of FDC's, FFC's, AAT & other incoming covers addressed to Mr L. Locke, the proprietor of the Boans Ltd stamp shop in Perth at the time. Noted 1951 Around Australia airmail cover with violet "map" cachet, 1955 3½d Antarctic Expeditions single with Heard Is cds & block reg Mawson plus 2 other singles on covers with 1954 cinderellas (2), WAPEX covers (6), partial hand illustrated 1954 Railway FDC's (4), Cocos-Mainland flight covers x 2 & commem card plus additional 12 FDI commem illust cards. Also penguin hand illust Mawson pmkd cover, Guthrie Telegraph FDC & card & 1953 Victoria 1d p/c with 2d QM affixed, others believed to have been produced for Boans Ltd. Good lot with majority fine. (42)	\$100
771	1953-1965 complete MUH on Seven Seas pages incl 5/- Cattle on white paper, Navigators set of 8 in both papers & birds set of 8 plus all commems to 2/3d. Fresh & fine. Retail \$600+	\$250
772	1955-1958 group of b&w photo enlargements of issues with "Reproduction of this photograph should be in black and white at least 1½ times the size of the actual stamp. If actual stamp size, the block should be defaced by a line across the face of the design. Actual stamp size is ..." (entered in pencil as appropriate) GPO violet handstamps of each. Incls 1955 3½d Nursing, AAT 1957 2/-, 1956 3½d NSW Govt, 1957 4d SA Govt, 1957 RFD Service, 1957 Christmas, 1958 5½d War Memorial (2) & 1958 2/- Qantas. Exc cond & rarely seen. (9)	\$90
773	1959-1986 collection in 4 volumes with largely generic & decimal FDC's plus MUH & used stamps noting 1971 Christmas cream & white panes of 25 & block of 7 MUH, 1974 35¢ Xmas plate numbers left & right & various 1967-1973 booklets plus 1969 Flight block of 8 on generic APO FDC & block MUH. Also 1966 Navigators ovpts "SPECIMEN" & normal set MUH. Covers are mixed addressed/unaddressed. Also incls c50 KGV/QEII imprint blocks in quality black-leaved stockbook. A clean lot (1000s)	\$180
774	1966-1974 in Seven Seas Hingeless Album 90% complete incl Navigators to \$4 & 1971 Christmas singles, block of 7 & pane of 25 all MUH. Retail on these is \$200+ alone. FV \$35+	\$50
775	1966-1978 & Territories Range on 40+ Hagners in Hagner padded binder with slipcase. Much MUH/MLH incl Aust early decimals to \$4 with odd pre-decimal noting a couple of 5/- Navigator MUH blocks of 4. Also Norfolk Is pre-decimal to 10/- incl 2/8d Local Govt MUH marginal block (retail \$100) plus early decimals to \$1 & 1974 UPU M/S. Incls odd decimal used before Christmas Is 1958, 1963 & 1968/70 to \$1 MUH with extra sets MUH/MLH of all & 1963 Cocos Is. Various MUH to late 1970's noting Norfolk Is 1970/71 birds x 3 sets. Last 25 Hagners contain common used of various countries incl 100's of Australia decimal to c2005. Useful pickings at this estimate. (1000+)	\$150
776	1966-1978 range of MUH commems & defins on Hagners incl early AAT. Random odds & no sets but useful postage as over 100 x \$1 vals. Total FV is \$800+	\$380
777	1966-1982 decimal used "dealers" stock arranged in quality Lindner album with heavy duplication noting vals to \$4 Navigator & Paintings to \$10. Mixed slogan & cds cancels but useful for re-sale with reserve figure covering the cost of the stockbook! (1000s)	\$50
778	1966-1986 MUH in Seven Seas Hingeless album complete incl 1971 Christmas block of 7 & pane of 25, ANPEX M/S, FA & PM booklet panes & 1970's & 1980's perf varieties. Retail \$700 + album, FV \$245+.	\$200
779	1966-1998 complete MUH in 3 Seven Seas Hingeless albums incl 1966 Navigators overprinted "SPECIMEN" (retail \$95) & 1966 QEII 4c booklet panes set of 6 (retail \$75) plus all perf varieties incl \$1 Flinders (retail \$90) & Christmas 1971 panes of 25 on cream paper (retail \$85). Also all PM & FA booklet panes plus later SPECIMEN ovpts & gutters. Incls other "extras" e.g. Sydpex gutter on "Early Years" (retail \$45), "Dreamings" gutters, 1993 IYWIP gutters, CPS's & later booklets/booklet panes. Superb MUH throughout with a total FV \$1230+ & a retail of at least \$2000+	\$900
780	1966-1998 MUH collection about 98% complete in 3 Lindner "dual" albums with slipcases. No perf varieties but does incl both papers of 1971 Christmas block of 7 & pane of 25, M/S's with stamp show ovpts, se-tenant gutter pairs, pre-1970 booklet panes of PMs & Famous Australians (no QEII 4¢ or 5¢ panes). Also 1970 Anpex M/S's with both MUH & CTO. Missing 1996 AFL P&S set & few others of 1995-1998 otherwise comprehensive incl later "Specimen" ovpts & Women in Parliament reversed pane. Lovely quality albums. FV \$800+	\$450
781	1970-1982- complete MUH sheets of 100 incl 1970 6c orange QEII, 1972 12c & 24c Rehabilitation, 1972 5c Pioneer Society x 7 sheets & 15c Pioneer Food, 1973 1c shrimp x 14, 2c crab x 19, 3c crab x 9 & 4c stinger x 10 sheets plus 6c Chrysopraxe x 20 sheets, 7c Agate x 4, 8c opal x 3, 9c on 8c opal surcharge x 4 & 9c rhodonite x 18 sheets, 1974 5c & 11c Education, 1975 18c PNG Ind, 1975 18c Wildflower, 1975 45c x 4 Christmas, 1976 Olympics in both 18c designs, 1976 Nationhood type I x 3, & type II x 1, 1976 18c Stamp Week, 1976 5c Bridge x 17 sheets, 1977 18c ACTU, 1977 18c & 45c SJ, 1977 Test Cricket 18c x 2 & 45c, 1977 45c Christmas, 1978 Aust Day, 1978 18c & 45c x 4 Trees, 1978 1c & 2c Finch, 1979 5c Dotterel x 2 sheets & 15c Kingfisher, 1980 18c Catbird, 22c Kingfisher & 28c Rainbow Bird, 1979 15c Christmas & 1982 27c ABC. Also AAT 1973 1c Plankton x 6, 5c aircraft x 7 sheets & 8c aircraft x 8 sheets, 7c Penguin x 6 & 9c Seal x 8 sheets. Multiple opportunities to find listed ACSC varieties. All fine MUH. FV \$1780	\$700
782	1970's-1980's & Territories Largely MUH/MLH with majority "postage". 2 Hagners of common used "States" plus MUH decimal Christmas Is, Cocos, Nauru & Norfolk to early 1980's. Noted Tonga 1942/49 to 5/- MLH, 1953 to 5/- MLH & 2/- used plus 4 Hagners of mint Mexico middle period, a Hagner of Sweden, 4 of Switzerland & one of Netherlands with 3 M/S's. Main value in "postage" with a FV \$170+ all on approx. 50 Hagners.	\$80
783	1980-1995 collection on leaves in display sheets housed in 3 springback binders. A rather esoteric assembly of used & unaddressed & addressed FDCs plus odd commercial mail item. Incls booklets, M/S's & odd pictorial cachet noting a 1946 Peace FDC alongside the Dec 50th Anniv of same. A clean lot with albums sound.	\$40
784	1980-1995 FDC's & Packs All in quality FDC album noting 1970 Rhodesia cover to England with '19 in PDs' of GB attached with sticker explaining "no legal basis" in Rhodesian stamps, before the FDC's, aerogrammes & odd pack with various military cds/anniversary items incl 1963 "First Hovercraft Mail" cover. Noted in addition GB 1970's FDC's & 1987-1988 commem packs & an Aust 1983 Year Album FV \$18. (70)	\$40
785	1983-1994 MUH incomplete range on Seven Seas hingeless leaves. Noted \$20 Gardens MUH, some commem strips of 5, M/S's & gutter pairs sets. Occasional used odd vals. FV of MUH \$180+ (100s)	\$90
786	1983-2005 MUH on Seven Seas hingeless leaves missing only 1985 Aust Day. Incls all booklets, booklet panes, se-tenant gutter strips, sheetlets of 10, Framas & paintings to \$20 plus 1997 \$10 Kakadu M/S ovptd "Pacific 97", Football S/A's, Sydney 2000 Gold Medallists in pairs, etc. Odd minor item used. Total FV \$1200+	\$600
787	1986-2000 used/CTO issues on Seven Seas Hingeless pages with occasional MUH. Reserved at the FV of \$40+	\$40

788	2000-2019 MUH near complete to "Gardens" set & M/S housed in nearly 100 Hagners. Opportunity to get just the period you want without the earlier more common. Incls some AAT & Christmas Is plus used odds. Total FV \$1000+	\$500
789	2004-2018 packs on 42 Hagners in AP binder incl AAT issues & Christmas Is 2008 & 2013 Zodiac sheetlets x 2 & pack. Clean lot with total FV \$225+	\$120
790	2006-2010 MUH range on Seven Seas standard leaves with mounts added. A few sets missing from basic issues but more than made up for in extras such as gutter pairs, strips & booklets. Also useful PD's used from monocolours to 5/- (both "blank at base" & base completed), bi-colours to 2/- surface printed & 5/- recess. AAT to 2009 with mixed MLH/used to 1978 but later MUH incl 1995 Whales M/S's with both Singapore & Capex ovpts. Also a few Cocos odds. Total FV \$800+ plus value in PD's.	\$450
791	2011-2012 packs & sheetlets plus a few early 1980's on 50+ Hagners in binder. Incls AAT & Christmas Island. Total FV \$245+	\$120
792	"Across Town" 1991 "Across Town Perth" Postage Paid S/A labels x 13 & same for "Across Town Sydney" x 7 plus a pair CTO. Also 1992 Box Link labels x 7. Exc cond. Total retail \$400+ & useful for re-sale. (29)	\$50
793	Autographs 1979-1981 various signatures on PSE's with identifying cachets plus some unsigned but celebrating historical events such as "HMAS Canberra - Battle of Savo Island" etc. Noted cover carried on Sydney to Hobart yacht race signed by the skipper, David Kellett of "Gretel", a Sydpx green cancelled PSE signed by Bill Horne of Stamp News, 1980 Mayor of Alice Springs, 22c Railway Opening signed by General manager of Aust National Railways & another by Ken Matthews, driver of first train through the underground rail loop in Melbourne with matching pictorial cancel. Also Canberra Parliament House cds on PSE signed by Postmasters at diff times plus various other Postmasters in NT, Tas, Vic & NSW with their respective PO cachets. Many with annotations as to quantities & identities. (67)	\$100
794	Booklets Southpex issues incl 1993 Box Link labels, 1994 Penguin/AAT x 3, 1995 Hearts & Roses plus 1995 "Southpex Special" with block of 4, 1996 Olympic Centenary, 1997 Year of the Ox, 1998 Year of the Tiger x 2 plus a large version with M/S titled "Kalamunda Stamp Club Invited Display", 1999 Year of the Rabbit x 9. Exc cond. (20)	\$40
795	Coils Extensive study as exhibited on 60 pages for the Wapex 93 Gold Centenary Stamp Show with the collection housed in the 4 original envelopes submitted for the exhibition. Following introducing info about the history of the decisions by the GPO which resulted in the issue of coils & use of vending machine, the collection begins with the Victoria 1d strip of 5 defaced by black bars as used in 1908 for testing of the machines in Melbourne then follow examples of the 1913 ½d mint strip of 5, pair with join & pair used on uprated 2d KGV PSE, 1d pairs, 1d red KGV (strip of 3), green (strips of 4 & joined pair) & KGVI "testers" on CofA paper in red (pair) & green (pair & strip of 6 with join). The scarce 2d scarlet of 1938 MLH & used pairs & used on registered cover before 1938 1d QM & onwards with "leader" strips & better varieties incl KGVI 2d mauve pair MLH with inverted wmk, 1948 1d Princess strip with join & offset on all stamps. Also 2d QM gutter block of 56 with coil perfs, later helicon issues & an AP negative with a blow-up of QEII 5d unissued design. Also incls a few loose covers, 3 with 4c QEII bicolour with miscut perfs. Great lot for further research & continuation. (100s)	\$450
796	Covers, Packs, Replica Cards & Postcards (some British) noting KGV 1930 mourning cover Guildford to Busselton, 17 PPC's, WWII Czech Field PO cachet tying GB 2½d to re-used 1943 cover plus piece with red "28th X" Fieldpost cachet (bilingual), "The Old Fremantle Bridge Over the Swan W.A." in b&w & "Blackwood River near Balingup, W.A." colour postcard, commercial covers incl telegrams (2) & 1963 window faced plus 1929 Adelaide-Perth Airmail, 1930 Vic/Commonwealth combination cover plus 6 1966-1970 FDC's (6) & 18 replica cards. Some items in mixed cond (74)	\$50
797	Decimals 1990-1991 x 3, 1991-1992 x 3 & 1992-1993 "Collectors Yearbooks" produced by Aust Post containing Framas, booklets, reprints & S/A's. VG cond. FV \$190+ (7 vols)	\$90
798	Documents 20th century official documents incl Naturalisation certificates x 2, 1920/30 Commonwealth Govt Bonds plus official receipts for Cash & Conversion Loan investments, 1943 Stock Certificate, 1925 Union Assurance Society "Employers Indemnity Policy" etc. Interesting. (26 items)	\$30
799	First Day Covers Pre-decimal range noting 1940 AIF set & 1946 Peace, plus other odds incl a 1929 Trans-Tasman Air Service inauguration addressed to Venezuela with "Passed by Censor S.36" in violet & a 5½d KGVI Regd Letter uprated for airmail to USA (2 diff), 1963 Mipex cover with triangular "First Hovercraft Mail" cachet before a few WCS covers incl 5/- Cattleman. Other FDC's mixed addressed/unaddressed with several 1950/51 "Wide World" & ditto "Royal" incl 2/3d Cable. Also a few illustrated unattributed pmkd Adelaide (mid 1950's) & a few with blocks of letter rate issues & various 2/- & 2/3d commems. Generally clean with little duplication. (180+)	\$100
800	First Day Covers 74 pre-decimal housed in quality album with 71 unaddressed & 3 with light pencil address. Incls 36 Wesley, 9 Royal & a range of other cachet makers. No duplication with all covers are different. Fine cond. (74)	\$250
801	First Day Covers 1929-1965 range of issues to 5/- val noting 1929 WA Cent x 2 both cancelled Fremantle (one by cds, other roller cancel) plus 18 Guthrie & 36 Challis of which 12 are Registered. Also some Royal, WCS & APO officials plus 3d QEII on Boans Sturt Pea cover & odd AAT & Cocos. Majority appear in good to vg cond. (154)	\$400
802	First Day Covers 1934-1965 large hoard in shoebox with many known cover producers such as WCS, Royal, Challis, PMG, World Wide & Guthrie but also several not recognised (mainly from states other than WA). Noted some Geographical Society of Australasia, vals to 5/- Cattle & 10/- Flinders, Regd examples, odd AAT with base cancels & some with blocks plus later Royal types with a variety of different colours used for the same cover design. Mixed cond with some duplication & majority addressed. Useful pickings with potential for the specialist. (370+)	\$300
803	First Day Covers 1937-1965 range of pre-decimal incl 15 x Challis with 8 regd, later PMG types & plain covers but all with GPO Perth cds's. Neatly mounted on Hagners in better than avg cond. All addressed & many with blocks of 4 or pairs. (89)	\$200
804	First Day Covers 1937-1996 massive range in albums & bundles housed in large AP mailing box. Approx. 20 are pre decimal incl 1947 Gloucester (reg'd) & 1959 5/- cattle. These & about 10 decimal items are addressed with the remainder all unaddressed with odd duplication. Noted 1986 International Year of the Family PNC. (STC 819 FDC's & 54 PSE's)	\$80
805	First Day Covers 1939-1968 in Wesley FDC album mostly addressed except 1966 complete defin set on 6 covers with Cocos (Keeling) Is cds's. Also noted AIF FDC & 1947 2½d Newcastle with FDI cancel of ANARE Heard Island. Mixture of generic, WCS, Royal, Guthrie plus a few unattributed illustrated. Also noted 5 x Boans "Wildflower" types. Majority in VG to good cond. (100)	\$100
806	First Day Covers 1948-1965 range of commems on mixed covers incl Guthrie x 14 incl 2/3d commems, WCS x 24, Royal x 21 & Boans x 3 all "Sturt Pea" design with 5d NT commem pmkd GPO Perth FDI. Also an APO, 2 plain & a couple with cover designer not shown. Majority addressed & in VG cond. (67)	\$150
807	First Day Covers 1950's-1960's 276 pre-decimal covers mostly with neatly typed addresses. Wide range of different makers represented. Cond ranges from good to very fine. (275)	\$500

808	First Day Covers 1952-1958 range with typed addresses to Mr & Master J & L Locke all with GPO Perth cds's. Some dupl with predominantly WCS but odd plain (e.g. "Produce Food" strips) or private. Locke ran the Boans Stamp Shop in the Perth department store at the time & a number of the illustrated covers are believed to have been produced specially by Boans Ltd. Odd stain, but nearly all are fine. (78)	\$150
809	First Day Covers 1959-1972 "Sigma" covers all neatly typed addressed with 3 different sizes. Good to fine cond. (32)	\$50
810	First Day Covers 1960's-1970's Alfred Kings Atkins range of 28 covers with some light duplication. All with typed addresses some with business inserts. Incls several "Return to Sender" with various cachets & cds's. A seldom seen cover maker & graded scarce to rare. Total previous auction reserves of \$380. (29)	\$120
811	First Day Covers 1970-1979 range incl the 3 "key" covers namely 1970 Expo, Royal Visit & Grasslands all on official covers & unaddressed. Eastern States retail on these 3 total \$295! Majority of others on AP covers with both designs but noted Cook M/S on Royal. Incls 1970 Christmas block of 7 & Paintings to \$10. All appear fine. (150+)	\$100
812	First Day Covers 1978-2000 range with many still in original retail packaging. Approx. 600 with nominal duplication.	\$40
813	First Day Covers 1980-1993 duplicated with up to 3 of each in 2 binders. Mostly unaddressed WCS & APO types with latter incl 1971 Christmas block of 7. The addressed covers are 13 diff 1968-1975 period inserted "out of order". (275)	\$40
814	First Day Covers 1982-2016 in 2 AP binders with 100+ Hagners. Incls some AAT & S/A's plus a few PSE's & odd non-Australia items. Many useful later FDC's. (180+)	\$80
815	First Day Covers 1990-2010 in 28 quality APW FDC & annual albums with write ups on individual cards incl a set of 210 Beijing 2008 Australian Gold Medallist covers with 15 covers with different FDI cancels from different locations for each of 14 Olympic gold medal winners & full set of 2006 Commonwealth Games. Incls S/A's, Int Post, M/S, etc etc. Massive original cost, all in exc cond & ideal for re-sale especially the later issues. (100s)	\$250
816	First Day Covers 2003-2010 FDC collection in 4 Cumberland FDC albums. Totals 247 covers with original face value of c\$1000. Appear all different including S/A's, strips, singles, sheetlets, Int Post & M/S's. An increasingly difficult period to find & well worth estimate. (247)	\$300
817	First Day Covers 2016-2019 FDCs incl AAT & M/S's in FDC album. Original face value \$270+ so a big saving on standing order account cost. (69)	\$80
818	Framas 1984-1999 complete paper designs arranged on Seven Seas Hingeless Frama pages noting 1984 30c BE set of 7, 1985 33c BE set of 9, 1985 33c Kangaroo set of 9, 1986 36c & 37c Platypus sets of 9, 1987 37c Echidna set of 9, 50c Cuppex & Sydpx, 1988 39c Possum & 1989 41c Lizard sets of 9 plus 1990 43c, 65c & \$1.20 Koala & 1992 45c, 70c & \$1.20 Emu sets of 9 postcode button sets. Also 1994 45c Waratah & 1996 45c, 70c & \$1.20 "Festive" & 1999 45c, 90c & \$1.35 Tiwi button sets for the 9 & 7 postcodes respectively plus various other exhib & postcode varieties. Exc MUH cond. Retail \$550+ with album.	\$180
819	Framas Collection of MUH, used & on covers incl 1990's Stamp Show Frama S/A "Miniature Sheets". Also a few NZ & German MUH Framas. Inspection recommended. (100s plus information sheets)	\$60
820	Hutt River Province 1976-1990 range of issues plus some FDC's. Other sets MUH & fine with some in original packaging. FV as a guide to cost is \$120+	\$50
821	International Post plus pre-GST issues on 1985-2001 outgoing European addressed commercial covers. Range of pmks & issues incl mixed frankings with good variety of issues. Rarely seen in such quantity. (220+ Int Post & 160+)	\$100
822	Lettergram Greetings Card Envelopes 1990's range of unused "Lettergram card" envelopes each with a different design above the address cut-out & in the stamp area. Incls "Goodbye & Good Luck" (EP 209), "Thank You (EP217), Get Well (EP 207), "Congratulations on Your Engagement" (EP 227), "On Your Wedding Day" (EP201 & 203), "Happy Birthday" (EP 211 & 212), the latter in 2 designs & "Congratulations" (EP226) plus various other occasion cards numbered EP 202, 204, 213, 214, 221, 222, 231, 232, 233, 236 & 237. Each with additional related design on reverse & inside flap. First ones we have seen. Exc mint cond. (22)	\$100
823	Maxicards 1978-1981 ASPC Series in complete issue sets. Appears to have a high degree of completeness for the period with no duplication remembering some numbers were never produced & the repeated cards in error hence double numbers. Neatly presented in cover album with all in exc cond. Increasingly difficult to source the pre-Aust Post issues. Retail \$220+ (112)	\$90
824	Medallion Covers 2007-2016 selection in 2 APW albums with printed info pages. Incls 2007 "Blast Off", 2007 Geelong AFL, 2008 WYD, 2008 Olympics, 2008 Megafauna, Hawks AFL, 2009 Earth Hour, WWF Dolphins, 2009 Melbourne Storm NRL, Micro Monsters, Kokoda, 2010 Melbourne Cycling, Wildlife, 2010 Mary Mackillop (2), Kokoda, Reef Fish, 2010 Collingwood AFL & Dragons NRL, 2011 Royal Wedding, 2011 Presidents Cup (2), F1-11, Sea Eagles NRL, Geelong AFL, 2012 Medical Drs, Zoos in 2 designs, 2012 Melbourne Storm NRL, 2013 QEII Coronation Diamond Jubilee (2), 2013 Kangaroo & Map stamp anniv & 2016 RSL Cent. Majority limited editions & all in fine cond. Retail totals \$1830+ (33)	\$500
825	Medallion Covers 2008-2017 small selection incl 2008 WYD, 2009 Dolphins, Earth Hour, 2009 Geelong Cats Premiers, 2010 Kokoda (3), 2012 Bathurst (2), 2014 Brownlow Medal, 2014 Southern Lights (2), 2015 Walks, Colours of AAT, 2016 Ice Age, 2016 RSL & 2016 Owls & Winx (3) plus 2017 Pink Diamond & 2017 Sidney Nolan. Exc cond. Cost. \$550+ (23)	\$180
826	Miniature Sheets - Exhibition & Exhib Overprints 1970-2019 incl 1970 Cook ANPEX x 2, 1984 "Ausipex '84 to Stampex '86" on Navigators (retails \$30), 1984 Ausipex with "The World's Greatest Stamp Event" ovpt (retails \$24), "NZ 1990" on Aust/UUSR joint issue, PhilaNippon on \$1.05 Exploration, 1993 Dinosaurs with "Bangkok World Philatelic Exhibition", 1994 Zoos with "Sydney Stamp & Coin", "Fremantle Stamp Show" x 2, Melbourne & Brisbane Stampshows with elephant logos, 1994 PhilaKorea", 1995 "Adelaide Stamp & Collectables Fair", "Sydney Centrepoint 95 Stampshow", "Brisbane Stamp Show", "Melbourne Stamp & Coin Fair" & "Swanpex WA" all with dates on World Down Under, 1995 Beijing Stamp & Coin Expo Joint issue pair, "China '96", 1996 "Swanpex '96", "Queensland Spring Stamp Show", "Melbourne National Philatelic Exhibition", St Peters Stamp & Collectables Fair", Taipei 10th Asian....." & Hong Kong '97 all on Pets M/S's, 1997 Shanghai, Australia '99 imperf Navigators pair, "China 1999 World Philatelic Exhibition", 2000 Bangkok on Pond, 2000 London Stamp Show on Federation, 2001 Hong Kong on Space, 2001 PhilaNippon" on \$10 Wetlands, 2010 London on Powered Flight & Railways, 2010 Bangkok Fish, 2017 Adelaide Stampex "Women in War", 2017 "China Int Collection Expo" on set of 4 part imperf Dragonflies (retail \$42/set), China 2016 on Day 1-5 2018 embellished Jewel Beetles M/S's (retail \$45/set) & 2019 Singapore set of 5 Native Animals (FV \$20). All fine MUH FV \$150+ (61)	\$120
827	Officials Range of "OS" ovpts fine used or CTO incl 1931 2d & 3d Kingsford Smith with 6d Air Mail, 1932 SHB pair, both 6d kangaroos & 6 x KGV to 5d plus 1/- lyrebird. Useful group with a retail of \$250+ (15)	\$60
828	Plate Blocks Incls nos. 2, 3 & 4 blocks of 4 of 1929 Airmails, 1936 Cable pair in pl.1 blocks plus a few Ash & "Authority" imprint blocks & pairs to 1952 incl 1962 5d Games (Harrison). Odd fault incl thin on 3d Air plate 4 unit but conservatively reserved. (70 pairs/blocks)	\$30

829	PNC's 1994-2013 complete bar Olympics, Army, Accession, 2008 & 2010 Ashes & 2005 Tennis. All presented in 4 x APW albums with printed PNC pages with full write up on each. Incls many Limited Editions. Superb presentation & cond. Retail \$2500+ (68)	\$700
830	PNC's 1994-2019 Perth Mint & RAM mix of coins. Incls 2000 Aust Legends-ANZAC (Retail \$110) & 10 other Remembrance & WWI PNC's some with coloured \$2 coins. Also "Unlikely Heroes Large & Small" set of 6 \$1 coloured coins on pres cards & "Snugglepot & Cuddlepie". Total RRP \$700. (42 PNC's & 8 coin cards)	\$200
831	PNC's 2006-2018 selection incl 2006 CI Year of the Dog, 2007 SAS, 2008 Quarantine, 2010 Fromelles (2), 2010 Melbourne Cup (2), Girl Guides, 2010 Expo (3), 2010 Ashes, Flight (2), Burke & Wills (2) 2011 Royal Wedding, Year of Rabbit, 2011 Remembrance Day, 2011 Presidents Cup (3), 2012 Bathurst (2), 2012 Anzac, 2013 Surfing, Black Caviar, 2013 "Queens' Coronations" with 2 x \$1 coins, 2014 WWI Cent, 2014 Royal Christening, 2014 Remembrance, 2014 Aviation & Submarines, "Things that Sting", 2015 Gallipoli, 2015 Simpson & Donkey (2), 2015 Lighthouses, 2015 Aust & NZ Anzac joint issue with NZ coloured coin (2), 2015 Lighthouses, 2016 FJ Holden, Holden Monaro, 2016 Remembrance numbered 61 of 1111, CI Year of the Monkey, Chinese New Year with coloured coin, 2017 Lest We Forget, 2017 Bananas in Pyjamas, 2018 War Memorials, Convict Past, 2018 Holden at Bathurst & Ford Mustang Boss plus various others. All in exc cond. Cost \$1200+ (71)	\$400
832	Postal Stationery Mint & used on leaves annotated throughout with Higgins & Gage numbers & formed in the early 1980's as the Series I & II pictorial postcards would indicate being the latest productions included. The collection starts with QEII 1/0½d registered letters mint & uprated used (extra 6½d) plus 1/7d reg letter (1958) used, 1959 2/5d mint & used & 1962 mint with sans serif lettering, 1969 25¢ mint with 5¢ affixed before various PSE's incl KGV 2d with two types in scarlet, KGV1 1946 2½d & 1951 3½d mint plus latter used & 3d in 2 sizes. Printed postcards 1930 used & 1943, 1952 & 1953 mint, a 1913 letter card used & 1952 3d uprated for airmail/mint. QEII 1953-1978 range mainly mint noting 1953 3½d used to USA, 1958 mint, 1960 5d & 1961 5d letter sheet mint & used, 1966 4¢ letter sheet & 1969 5¢ letter card mint before later letter cards, PTPO used envelopes, newspaper wrappers mint & used & various postcards & aerogrammes. PSE's for both KGV1/QEII all used & a few more mint letter cards, sheets & registered letters at back. Some faults in used but overall a fine lot which should attract interest following the recent publication of the ACSC Postal Stationery catalogue. (200+ items)	\$200
833	Postmarks 1977-1983 range of pictorial & commem cancels on AP Souvenir envs or PSE's incl some envs matching the occasion. Noted Australian Army Nursing, Sydney, 1977 "Commencement of Operations in the new Philatelic Sales Centre, GPO Perth (9 sets with diff issues), Jindivik, Jervis Bay, Can-Tiki Expedition, Darwin, Norfolk Gallery, Port Arthur, Horse Tram carried Cent of Street Public Transport, Adelaide, RMS QEII First Visit to Australia, Sydney, Xavier College Centenary, Kew, Lions Int Convention, Perth, Pompei Exhib, Melbourne, Int Hand Surgery Congress & Myer British Fortnight, Melbourne amongst many, many others. All in exc cond in FDC albums & unaddressed. (450+)	\$100
834	Pre-decimals, PNG, Norfolk Island & WA with latter 1947-1981 sparse but incls 10/- bird pair, PNG commems & defin sets to K10 val plus some surcharged birds before a few Australia KGV MLH/used incl "OS" ovpts & other pre-decimals incl a 1964 £2 King MLH all in quality black-leaved stockbook. Also a few WA recess Swans to 1/- plus other odds hence worth checking for pickings. (100s)	\$100
835	Prestige Booklets Useful range incl 2003 "Australian Greeting" with Int Post x 4, 2004 Mickey Mouse x 3, 2006 Sports of the Commonwealth Games with 4 x 50c coins x 2, 2006 (April) C/wealth Games "Snapshot" generic editions x 2, 2007 "10 Years of Legends" x 3, 2008 Rugby with \$1 coin & 2010 Melbourne Cup x 3. Pfeffer & Crum Nos. PB 16, PB 41, PB84, PB86A, PB 113, PB 155K & PB 196, Total cat. \$630+ (18)	\$220
836	Prestige FDC's 2008-2013 incl Scouting Cent, WYD with 50c Sterling Silver stamp, Beijing Torch Relay, Guide Dogs, Qantas A380, 2008 Christmas, 2009 Earth Hour, "A Letter to Mary", Parks & Gardens, Songbirds, 2009 Christmas, 2010 Shows, Trans Australian Railway, Girl Guides, 2010 Christmas, Melbourne Cup with 60c silver stamp, 2012 QEII Diamond Jubilee with 60c silver stamp, 2013 Kangaroo & Map Cent. & 2013 KGV with \$10. All in exc cond in APW printed album. Total retail \$670+ (20)	\$150
837	Registration Labels WWII Registration labels & cds's from different locations in Australia & the Pacific area with 117 labels incl 27 Provisional with h/s's or m/s & 57 Military/Field Post Office cds's. Minimal duplication & useful for research noting "MIL. PO SEYMOUR No. 1", various RAAF bases incl Pearce, WA, noting provisional "R.A.A.F. BASE P.O. PERTH" provisional label & cds, "NAVY OFFICE" h/s's applied to "Bulk Postage" labels (2), "APO 197" in m/s for Thursday Island, "UPS 412" in m/s with matching cds for Moorooka Staging Camp, etc. (117 labels, 57 cds's)	\$100
838	Replica Cards 1984-1994 complete range (Nos. 1-33) Useful light duplication in the earlies. Exc cond. Retail \$700+ (82)	\$80
839	Self Adhesives 1994-2007 complete as per the Seven Seas albums. Increasingly difficult to source with a high retail val. FV \$205+	\$150
840	SES Sheetlets 1994-2008 range of MUH personalised sheets for a variety of occasions incl 1994 Shane Warne, 2000, 2001 & 2002 Fremantle Football Club & 2000 & 2001 West Coast Eagles, 2000 "Celebrate" Millennium, 2001 John Eales x 2, both with photo sheets, 2002 Farnham, 2002 Cathy Freeman (4), 2002 Sharks, 2003 West Coast eagles, Aust Tennis Open, 2004 Judd Brownlow Medallist (2), 2004 Shrek, 2005 Warren & Marshall Nobel Prize, Steve Irwin, 2005 Cricket & 2006 West Coast Eagles - Premiers (2) plus limited edition issues for "Athens & Athens", "Mickey & Friends" & "The Dark Knight". Also incls Sprintpak Exhib issues for USA Stamp Expo 2000. An increasingly scarce assembly with a massive retail & a FV of \$180+ (31 sheets)	\$160
841	Varieties 1917-1975 commercial covers all with varieties & individually protected in clear glassines. ACSC details pencilled on reverse for aid in identifying. Best is 1917 regd NW Pacific Islands cover bearing 6 diff kangaroos to 1/- & 4 diff KGV, the 2d kangaroo with annotated variety. Total pencilled prices allowing for multiples of variety when on cover total \$3000+ for the 31 covers present. A good lot!	\$250
842	Varieties 1927-1965 MUH, MLH & used selection of ACSC listed plus some unlisted varieties all arranged on Hagners with annotated tabs. Majority used with varieties clear of pmks & MUH/MLH ten d to be in multiples. The few checked appear correct. A "quick fix" to filling those gaps in your specialist collection with 350+ different annotated & 400+ stamps.	\$120
843	Varieties 1934-1964 annotated range incl 5d Red Cross block with "dot in flame", 1958 4d Christmas varieties 34be & f, (2 singles used, block MUH), 1945 Peace 3½d imprint block of 6 with "H" flaw on top right stamp (ACSC 237h), 1/6d Galah upper selvedge block with top right showing "line crossing stump" (ACSC 417i). Also 1934 Hermes 1/6d perf. 11 claret CTO & CofA wmk lilac (colour changeling) & 1936 SA Cent 2d used with possible ACSC 171d "smoking chimney" variety. Cat. c\$190 (19)	\$40
844	Varieties 1950's-1960's FDCs (13) all with varieties. Incls 1963 2/3d Cable with "broken cable" variety, 1953 Food strips & 1956 Olympics plus other covers with 5d commems. ACSC variety numbers pencilled on each totalling \$350. (13)	\$50

845	Varieties 1960s-1970s MUH multiples on 11 Hagners all with annotated ACSC varieties. Cat. approx. \$1000 plus extras without varieties. Useful for specialists short of time! (approx. 80)	\$100
846	Varieties 1966-1978 decimal FDC's all with annotations in pencil giving ACSC variety numbers. Incls 1970 Anpex M/S on large cover & 1971 Xmas block of 7. Including allowance for premium of variety on cover, total ACSC prices exceed \$700. (45 covers)	\$100
847	Varieties 1966-1986 range of used ACSC listed varieties neatly presented on Hagners with neighbouring annotated tabs. Some minor duplication with the few checked being correct. Hours of labour in this one when you see the rejected quantities!! (230+ different varieties)	\$75
848	Varieties Decimal good to fine used range on Hagners with each flagged with ACSC details from 437d to 664e in catalogue order. Some blocks & strips are included on/off paper. Take advantage of hours of work done for you! Total cat. value \$1100 (185 items - counting each multiple as a single item)	\$150
849	Varieties Listed varieties on FDC's incl 1970 Cook with "vertical red mark on sail" (ACSC 522d) & 1971 Aust/Asia 20¢ "retouch around Sea Craft" (ACSC 554e) plus smaller FDI & commercial covers showing varieties 433d, 488f, 502d, 521d, 545f, 558d & h, 725p, 739h, 791d & 802d. This lot should inspire you to study your common covers more closely! ACSC \$100 + but worth much more on cover. (13)	\$90
850	WWII 1943-1945 range of envs complete with correspondence detailing the travel from Perth to Melbourne & the subsequent experiences of a Sgt Joan Jackson of the 4 Aust AWS Company based at "Site 15, Darley Vic." incl her time at No.7 Clerical Instructors Course at Osborne House, North Geelong plus the personal experiences of Myers and its automated doors, dances, tennis & males! Noted letter telling of the German mis-treatment of a Dutch soldier she was seeing in Melbourne. Latter letters focus on the joy at the end of the war & the use of her coupons etc. Some on "Australian Comforts Fund" letter heads & all envs with "Australian Military Forces Passed by Censor" cachets noting North Geelong & Mil. PO Darley cds's. Mixed cond in places. Incls a b&w photo in one letter showing soldiers in gully & annotated on reverse with "just before being captured in Singapore Feb 1942". An amazing social history in over 30 letters.	\$90
851	Yearbook Miniature Sheets/Sheetlets 2000-2016 complete MUH & CTO for every issue only available in the yearbooks incl all Olympic Gold Medallists, 2011 Qld Floods, 2016 Love to Celebrate & Princess Charlotte plus the 2 Concession M/S's. Retail \$1000+ (36)	\$250
852	Yearbooks 2009-2018 complete in unopened condition. These are usually the missing years. FV \$990 with a cost of \$1100 & a retail of \$1450+ (10 vols)	\$500
853	Yearbooks 2012-2018 complete in unopened condition. These are usually the missing years. FV \$720+ with a cost of \$775 & a retail of \$1000+ (7 vols)	\$300
854	Yearbooks - Leather 2008-2015 complete with stamps inserted in book. Total FV \$770+ & a cost of \$1000+ (8 vols)	\$500
855	Yearbooks - Leather 2010-2019 Leather editions with slipcases & stamps NOT inserted thus all unopened. Exc cond. FV \$1000+ with a retail of \$2165 (10 vols)	\$600
856	NSW 1908-1964 Travelling Post Office pmks. A diverse lot with TPO 1 North Down (6 items dated Aug 1908 to Aug 1910) on 1d shields, No.1 West on 2d KGV dated 13 DE 20. 11 cancels on pieces from 1955 to 1963 all on piece. Noted TPO 1 West, TPO 1 North West & TPO 2 West plus 2 x 1964 souvenir covers carried on the last TPO 1 South, Down & TPO 1 South up cover (a little toned). All annotated with tabs. (20 items)	\$40
857	NSW Collection on leaves incl 1851/56 2d laureate pl.1 used, 6d imperf on bluish grey (reprint, described on page as "forgery of pl. II"), useful later range noting 1871/1902 9d on 10d red brown, 1871 cover to England with 6d diadem (stained, cover torn), 1877 & 1878 covers to England "via Brindisi" (shortest sea route) each with 8d franking, 1888 2d & 3d Jubilee postcards unused & 1d mauve card unused plus various defins mainly used (4d Cook marginal MLH) incl 5/- map & a nice 1900 cover to England franked with ½d strip of 4 & single tied by "754" Harwood Island. Also 1d x 2 & ½d single on similarly cancelled cover plus third similarly cancelled with ½d & 2d singles & 1901 uprated 1d (+ ½d) p/c to Scotland. Finally 1904 formular registered envelope (3d) to England with ½d & 2d singles covering normal sea mail charge & attractive 1912 registered (Stock Exchange) cover to Victoria with 1d vals of NSW, Tas, Vic & Qld & 1890 Qld cover to England with 6d green tied by Charters Towers "165" duplex. An interesting lot although variable cond (few stains & heavy cancels) is taken into account in conservative estimate. (c150 + 11 covers)	\$300
858	NSW Collection remainder on 2 Hagner sheets with vals to 5/-. All different in reasonable con with accurately pencilled SG numbers on reverse. High cat value with majority good to F/U incl 1/- Consumptives Home. Useful pickings & an excellent lot for a beginner. (138)	\$60
859	NSW Forgeries on Hagner incl 50 "Sydney Views" plus laureates x 9 incl 2d, 6d & 8d reprints. Also diadems x 9 to 1/- & 3 crude 5/- "coin" types. Mixed cond. (72)	\$60
860	NSW T.P.O. written up exhibition pages with 6 of these relating to TPO use titles "Hunter Valley" with TPO No.1 N for Sydney to Werris Creek, New England TPO No.3 North Tamworth to Wallangarda & TPO 2 North, Newcastle to Tamworth & Southern Highlands TPO I South plus Sydney to Goulburn TPO 2 South & Goulburn to Cootamundra. Also "South-West Slopes" with TPO 3 South, Cootamundra to Albury & "North-West" with TPO 2 NW Werris Creek to Narrabri & TPO 3 West Dubbo to Nyngan. Finally "Riverina & Far West" with TPO South West. Excellent presentation with maps. Remaining 6 pages provide information but no stamps or cancels.	\$80
861	Queensland 1930's-1990's Postal History with a wide-ranging collection of Advertising envelopes. Covers a cross section of Companies with no apparent duplication. Noted attractive "Castlemaine Perkins Ltd "FOUREX" XXXX Bitter Beer" env & another for "Peter Krauss" showing a cane toad! Mixed cond but generally good commercial quality. (270+)	\$250
862	Queensland Collection remainders on 2 Hagner sheets. 1863/1903 vals to 2/- with useful pickings as majority good to very fine used with odd unused & mint. Noted 1895 1d vermilion with Burele band on back, double perf at left & white flaw at base stamp adjoining "P". Well worth a look. (78)	\$40
863	South Australia 1868-1911 selection on 2 Hagners with vals to 2/-. Majority used to fine used incl 1870 "3 Pence" red ovpt on 4d ultramarine F/U (SG 91, Cat. £120). Some unused without gum but well worth a look. (65)	\$30

- 864 **South Australia** Postmarks 1910's-1980's with the majority from the 1920's to 1940's. Approx. 600 strikes chosen for completeness & clarity. Many on piece incl a few pairs, strips & blocks. Most strikes have been identified & rarity ratings are shown as listed in "The Hand-Held Postmarks of South Australia & the Northern Territory" published by the Philatelic Society of SA (2013). Numerous scarce to rare strikes noting Ashville SC (RR), Bayan C4 (R), Belalie SC (RR), Belton (R), Biggs Flat SC2 (RR), Bloods Creek F1 (RR), Blumbers C2T (RRR - light), Bookabie SC (RR), Bool Lagoon C4 (R), Emu Downs C4 (R), Dawesley SC (R), Eurlia C2 (R), Forster C4 (RR - superb), Glenoth Battery C4 (R), Grange SC part variable strike on 1d red KGV (RRR), Greens Plains C4 light part strike on 1d red KGV (RRR), Gumbowie SC (RR), Hallett C4T (R), Harrogate C1 (R), Hawthodene C6 (R), Hookina SC (R), Iron Knob SC (R), Kenton Valley C3 (R), Kielapa C2 (RR), Kulde C4 (R), Maggillivray C2 (R), Mannahill SC2 (R), Merildin C2 (R), Mingary SC (R), Monarto C4 (RR), Morphett Vale SC (IR), Mount Bryan C4T (R), Mount Gullett C4 (RR), Mount Mary SC2 (RR), Murray Town SC2 (RR), Nortons Summit C3b(T) (R), Paradise C1T (R), Pinery C4 (R), Ramco SC (R), Rhine Villa C3 (RR), Rockleigh SC (R), Seven Hills C3 (RR), Talia C2 (R), Tarcoola Goldfields C4 (RR), Teal Flat C4 (R), Torrensville C1T (RR), Tuscan C4 (RR), Warradale C4 (RR), White Yargowie C3T (R), Wilson C4 (RR), Wirrula C3 (R) & Yacka C4-1 (R). There is also quite a range of other rated (R) & (RR) postmarks that we haven't listed as they are generally of a lesser quality lacking in completeness or clarity. An excellent collection for an entrant to the area to expand upon or for the specialist wishing to upgrade an existing collection. Good re-seller/ part-time dealer stock with inspection highly recommended. \$800
- 865 **Tasmania** 1853-1904 selection with SG 3, 7 & 8 space fillers, SG 15 good used (thinned), SG 17 F/U with 3 margins, etc. Majority good to fine used with a few unused without gum. High cat. value. Inspect to assess. (90+) \$120
- 866 **Tasmania** Pictorials in cotton-tied bundles with mixed cds & machine cancels. ½d x 50, 1d x 1200 & 2d x 200 with some on paper. Worth checking for cancels, perfs & printings. (1500+) \$100
- 867 **Victoria** Collection remainders on 4 Hagners. Commences with imperf Queen on throne half length to the early 1900's incl some PD's. Approx. 180 different stamps with a total cat. val of approx. £850. Majority good to fine used. Inspection should please at this low reserve. \$150
- 868 **States** "V.S.M." Embossed Picture Postcards showing an array of various State stamp issues with b&w centres of "General Post Office, Elizabeth Street, Melbourne", Port Pirie, SA" & "Bayley Street, Coolgardie, WA" plus NSW & Qld with plain centres. The first three are postally used in 1905 with the remainder unused. Used cards are scarce as they were contrary to UP regulations. Cond is VG to fine. (5) \$150
- 869 **States** Modest lot on Hagners comprising NSW (37), Qld (25), SA (38), Tas (32), Vic (62) & WA (19) before a few kangaroos (14) & KGV (46). Cond varies, but odd better incl KGV 4d ultramarine perf "OS" & milky blue normal plus some OS perfs. Light duplication with nearly all used. (270+) \$30
- 870 **States** NSW (c140), Qld (60), SA (50), Tas (60), Vic (c130) & WA (47). Mostly used with light dupl & a sprinkling of mint/unused stamps. Possible postmark interest in used. Incls Australia section with 45 kangaroos in various wmkts to 2/- brown, KGV (126) with vals to 1/4d (CofA) mostly used with light dupl before pre-decimal commem & defins to 1965 with most sets represented but missing most high vals. (100s). The last 5 pages are devoted to items of postal stationery hinged to pages with Tas 6 items (4 unused, 2 used), SA used newspaper wrapper, Vic 1 unused embossed env, WA 2 unused postcards, Aust kangaroo postcard unused & 2 used KGV letter cards plus KGV postcards mint & used & 2 newspaper wrappers - KGV used & Tas KEVII unused. Clean lot with pickings. \$100
- 871 **States** Seven Seas hingeless album with slipcase sparsely populated (c50) noting WA 1854 1d black & QV 2/- plus range of mainly WA (c50) on 2 Hagners in envelope. Stamps in mixed cond but quality album in vg cond that retails at \$220. \$50
- 872 **States** Small but useful group of MLH & used on 3 album pages, 2 Hagners & stockcard. Noted NSW 3d Sydney View used, Victoria 1897 1d charity MLH & WA 6d sage F/U with blue cancel plus other pickings from all Colonies. Generally fair to fine. (Approx. 80) \$60
- 873 **States & Pre-decimal** Mainly used on leaves in red SG "Utile" binder. Noted good to fine used 4d & 5d kangaroos, 6d engraved kookaburra, 1934-1935 commems with cds cancels, 1937/49 10/- & £1 Robes on thick paper unused, Arms to £2 & Navigators to £1 (MLH) plus a few 2/- & 2/3d commems. Some with faults but inspection will show low reserve. (c400) \$75
- 874 **States & Pre-decimal** Used range noting KGV to 1/4d, a few perfs on a cross section of issues, state revenues to 1/- plus odd cinderellas incl "Bendigo Centenary Jan 1st to Dec 31st 1951" in 2 strips of 3 in 2 colours. Odd MLH incl 10/- Robes plus useful F/U with 1914 6d kookaburra (CTO), 6d AIF x 2, 2/- SJ, Robes to £2 & 2/6d wren on cream paper (MUH & F/U). Many useful pickings. (100s) \$75
- 875 **AAT** 1957-1981 range of MUH, used, packs & FDC's with a couple of pre-decimal PNG types before FDI base cover sets for 1979 Flight pair, 1980 Ships set of 16 (2 sets), 1982 Mawson (4 sets), 1983 Treaty (3 sets) & 1983 Wildlife (3 sets) plus 1971 Treaty with 3 of 4 & 1972 Cook with 2 of 4. Also 1954 Expedition cinderellas in 4 diff colours. Total MUH FV \$20+ with a retail on the base FDC's of \$400+. \$120
- 876 **AAT** 1957-1994 in Seven Seas Hingeless pages with mainly MUH incl 1966 defins to \$1 missing only 1959 8d & 1991 pair. Also 1961-1985 FDC collection of base cancel sets on unaddressed covers. Commems only with 2 of each base set plus Perth GPO from 1982. 1966 defin set of 10 with GPO Melbourne cds on WCS set of 3 covers plus plain 1954 3d Tas Stamp Cent covers (2) with Mawson/ANARE cancels, WCS 1959 Christmas tied by ANARE Macquarie Is cds with other pre-decimal incl 1957-1961 issues on addressed WCS FDC's. (c100 stamps & 99 covers) \$75
- 877 **AAT** 1957-2000 complete MUH collection in "as new" Seven Seas Hingeless album incl all gutters & Whales Miniature Sheet ovptd Singapore. Retail \$300+ \$120
- 878 **AAT** 1957-2014 MUH collection complete (excl 2014 booklet) in Seven Seas Hingeless album in blue with slipcase. Incls "Singapore 95", "Sydney Centerpoint 95" & "CAPEX 96" exhibition ovpts on "Whales & Dolphins" M/S's plus all se-tenant gutter pairs, blocks & S/A's plus 2011-14 Antarctic Expedition pack (cost \$47.25). Superb lot & fresh throughout. \$200
- 879 **AAT** 1973-2016 range of issues loose in bag with many complete sets. MUH with a FV of \$400+ \$180
- 880 **Christmas Is** 1958-1998 MUH in Lindner "dual" Hingeless album with slipcase. Incls 1978 Coronation uncut sheet of 4 sheetlets, CNY M/S plus stamp show ovpts, gutter strips & 1988 fauna sheetlet. Complete except for 1998 CNY M/S. (100s) \$150
- 881 **Cocos Islands** 1963-2010 Seven Seas Hingeless album with slipcase complete MUH to 1990 incl \$5 on 65c surcharge (Retail \$85). Incls set of 6 Postage Paid ovpts (excl the Official) all CTO (retails \$140) & Taipei ovptd Sea Rescue M/S. Approx. 90% complete to 2010. FV on Aust valid issues \$85+. \$180

882	Nauru 1916-1988 complete simplified (no central surcharges on KGV) neatly mounted on leaves in binder. Nauru Seahorse surcharges & all M/S's /sheetlets are MLH whilst all other issues are both MUH/MLH & CTO, the latter mostly with small corner cancels incl the Seahorses. Being a simplified collection, the 1924/49 Ships are mixed greyish paper & shiny paper with all "Seahorses" being DLR printings. Cat. £2300+ but with low estimate to reflect lack of identity in small corner cancels. (100s)	\$400
883	Nauru 1916-1992 in Seven Seas Hingeless album & stockcards. Noted 1916/23 2/6d Seahorse & 1924 S.S. Century to 10/- x 2 MLH (only one 5/-) with extras of vals to 1/- & a few used. Comprehensive fine MUH from 1935 plus some MLH extras. High retail. (c450)	\$150
884	Nauru 1924-1981 in Seven Seas Hingeless album with pages from 1916/23 KGV. 1924/48 Ships mixed MLH & CTO with 2/6d, 5/- & 10/- CTO on smooth paper. SJ MLH with remaining complete MUH with defin sets to \$5. Album in vg cond. Retail \$350+	\$100
885	Nauru 1953-94 & Norfolk Island 1947-2000 largely MUH in mounts on album leaves in ring binder. Patchy pre-decimal but strong in Norfolk Is decimals MUH with some MLH in places. A good lot to build on at this estimate. (100s)	\$60
886	Nauru 1963-1990's Dealers stock in 2 quality stockbooks & random on Hagners & album pages. Noted 1963/65 defines excl 2/3d & 1966 Decimals set of 14 all in MUH blocks of 4 with additional issues thereafter also in MUH blocks of 4 to 1985. This book alone PTS at \$520+. Incls Sheetlets & M/S's in quantity with additional 1980's issues on Seven Seas hingeless pages etc. Useful for re-sale. (100s)	\$40
887	Nauru 1968-1998 in Lindner "dual" Hingeless album plus a few 1999 in bag. Quality 1916-1998 pages make this a good buy to house a more complete collection. (100s)	\$50
888	Norfolk Island Range on Hagners incl 1947 Ball Bay to both 2/- & 1953 defines MLH with balance fresh MUH noting 1960/61 defines to 10/- plus 10/- ovptd "SPECIMEN" (bottom right), 1960 surcharges, 1962/63 Fish, 2/8d Local Govt, 1964 views & 1966 surcharges plus other commems. Retail is \$250+ (86)	\$50
889	Norfolk Island 1947-1988 on leaves complete simplified in both MUH/MLH & CTO used except for Specimen ovpts & M/S's, the latter being MLH only (1974 UPU also CTO). Nearly all decimal & some pre-decimal have small corner cancels. A clean lot. (100s)	\$100
890	Norfolk Island 1947-1988 with pages to 1991 plus Christmas & Cocos to 1980 in KA-BE hingeless album. Missing 1963 Cocos set, 1953 Norfolk Is 5/- & some others. Staining on Christmas Is 1958 set, Norfolk 10/- bird & 10d bicolour but album & others appear free of toning. (100s)	\$40
891	Norfolk Island 1947-1995 in Seven Seas Hingeless album. Missing 1947-1953 but thereafter very close to complete. Pre 1960 & 10/- bird mainly MLH, then MUH through decimals. A clean lot. (100s)	\$75
892	Norfolk Island 1947-1996 Seven Seas hingeless leaves in deluxe Grande "Lighthouse" block binder with slipcase (retail \$64.95). Stamps MUH with pre decimal sparse incl 5/- bicolour but near complete decimals to 1995 incl M/S's. (100s)	\$90
893	Norfolk Island 1947-2002 MUH, MLH & used on Hagners incl M/S's, odd block & cover. Most pre-decimal issues MLH but incls 5/- brown x 2 & 10/- (+ Specimen). Some sets both MUH/MLH & CTO. Decimal appears nearly complete MUH incl 1995 \$10 Victory. Good value at reserve. (100s)	\$160
894	Norfolk Island 1947-2019 collection in 2 Lighthouse stockbooks with pre-decimal mainly MLH & later MUH. Pre-decimal missing 10/- & 1953 5/- is CTO as is 2/8d Local Govt. No UPU M/S or 1995 \$10 Victory. Approx. 80% complete with many gaps post-2000. (100s)	\$120
895	Norfolk Island 1960-1984 MUH collection in Lindner Hingeless album with slipcase. Incls 1960 surcharges & 2/8d Local Govt but most pre-decimal missing. Decimals incl 1970/71 birds & 1974 UPU M/S with c30 stamps missing to 1984. Pages present to 1989 & bag inserted at end has most issues to 1999 incl M/S's & booklets. Lovely album to house an expanded collection. (100s)	\$70
896	Norfolk Island 1974-2014 FDC's incl 1974 UPU M/S's x 2 (retail at \$45 ea.). Noted recent hard to find issues incl 2001 Hong Kong Tarler Bird M/S with Exhib pmk & Eel/Tarler bird imperf M/S. FV \$190+ but much higher retail. (62)	\$75
897	Norfolk Island 1990-1998 in Lindner "dual" Hingeless album in slipcase missing pages for 1996-1997 but MUH in glassines at back for this period. Incls a few other issues of 1995 (Victory to \$10, cars, WWII vehicles, Xmas) & 1998 (fish to \$3 & M/S, cats, CNY M/S etc). All in fine cond.	\$50
898	Norfolk Island 1996-2014 range of MUH sets, M/S's, booklets & M/S's on Hagners in padded binder. Total face value \$200+	\$120
899	NWPI & Nauru Majority MLH on Hagners with Type I ovpt on KGV ½d (2 MLH, used), 1d (2 used), 4d (2 MLH), 5d (MLH & used) followed by kangaroos with same ovpt on 2½d (4 incl a, b, c setting singles), 9d & 10/-. 2nd wmk 6d (4 singles a, b, c), 9d (3), 1/- (3, 2 of which discoloured), 2/- & 5/- before 3rd wmk 2d (3 MLH), 3d (2 MLH, used), 2/- & £1 both MLH plus "One Penny" surcharge on 1/- F/U. Type II ovpt on 1d (2 MLH, used), 5d MLH, kangaroos 2d to 5/- all MLH, KGV ½d green, 1d violet MLH, 2d orange (MLH & 2 used), scarlet used, 4d violet & dull ultra both MLH. Nauru from ovpts on GB to 1/- used, 1935 Silver Jubilee & 1937 Coronation used, 1954 to 5/- & 1965 Anzac. Also Christmas Is 1958 to \$1 & 1965 Anzac used & Cocos 1963 set of 6 & 1965 Anzac used. Some hinge remnants & a few with short perms incl 1/- 3rd wmk kangaroo with split perf at top. Cat. £1250+	\$340
900	NWPI, Papua/New Guinea & PNG Seven Seas standard album with extra leaves with a useful hinged range of NWPI values to 6d & Papua incl BNG ½d, 1d & 2d, Papua ovpts ½d to 2d plus later Lakatois to 1/- MLH/used with 5/- MUH. Also 1938 Possession Jubilee MLH before New Guinea Huts & BOP range MLH/used with vals to 5/-. PNG 1952-1997 mixed MLH/used to 1970 before later MUH/MLH (missing 1994 Provisionals). Untidy earlies & variable cond but generally clean & worth re-organising. (100s)	\$150
901	Papua, New Guinea & PNG Latter to mid 1970's with useful dupl on Hagners. Not in chronological order but many highlights in MUH/MLH noting PNG 1952 to £1 MUH x 5 plus 1/7d cattle x 5, 1966 to \$2 x 5, Papua perf "OS" Lakatois to 1/- incl ½d to 6d blocks. New Guinea "dated birds" Airs to £1 MLH & undated ordinary mail to 10/- MUH/MLH. More Papua with 1932 to 2/6d MUH & various other MLH hinged grouped together before 1964 birds to 10/- x 2. Several Hagners of cat & dog thematics from around the world lower the tone! (1000+)	\$250
902	PNG, New Guinea/NWPI & Papua All on Hagners with majority MUH/MLH with value in pre-WWII. Duplication of some sets & better vals. Noted 1925 Huts to 5/- MLH, ovptd Air Mail to 10/- MLH, BOP dated £1 MLH, ditto undated & used, dated "OS" to 9d MLH & a few NWPI to 1/-. Also 1939 Bulolo to £1 (excl 10/-) MLH, useful German New Guinea ovpts on Germany & Yachts to 5mk. Papua incls "OS" set to 2/6d, One Penny surcharges x 2 MLH, bicolours to 5/-, 1952 to £1 & Specimen (10/- x2, £1) with a few later & a page of Samoa odds. Useful lot in generally good to fine cond. Not in strict order. (100s)	\$400
903	PNG & New Guinea 1973 PNG Birds Heads set of 3 in full sheets of 50 (Cat. £250) plus New Guinea 1925 Huts ½d, 1d, 1½d & 1d ovpt "OS" sheets of 30, 1939 £1 Bulolo MLH toned & 1925 "OS" 1d, 1½d, 2d, 9d & 1/- Huts MLH. Also NWPI KGV ½d, 1d in both colours, 2d orange, 4d orange & violet & GRI 2d on 20pf Yacht MLH. Mostly fine.	\$75

904	Papua Range on leaves in display book incl "small Papua" ovpt to 2/6d mixed MLH/used (STC £230), large "Papua" MLH ½d & small to 6d MLH plus used to 2½d (2d x 3). Also monocolour "OS" perfins with ½d shades, 1d, 2d, 2½d, 6d used & 1/3d ovpt "OS" MLH (Cat £30), 1934 set MLH plus extras, 1935 Jubilee, 1937 Coronation (plus New Guinea) & odd others incl PNG 10/- Map F/U. (60)	\$100
905	PNG & Territories 1952 to 2005 in quality Posthorn stockbook. Mostly 1970-2005 MUH with dupl to x 4 ea. plus a few pre-decimal incl 1952-1958 to 5/- MLH & £1 x 2 used as well as a few New Guinea & Papua (incl 5/- Lakatoi). Also a few Nauru incl 1924 rough paper ships to 1/- MLH, Cocos incl 1963 x 4 MUH with one set MLH & various Norfolk Is from 1947 incl 1970 birds plus Christmas Is odd with 1958 to \$1 MLH & 2010 CNY MUH. Also Samoa fauna to \$5 MUH. Not in chronological order, but a clean lot well worth estimate. (1000+)	\$150
906	PNG Incl pre-WWII Papua, New Guinea on Hagners. Noted Papua 1938 50th Anniv set MLH & various MLH/used oddments to 1/-, plus PNG dupl used incl 1952 to £1, 1958 1/7d cattle MUH & 10/- map Specimen MLH (sweated). Pre-decimal 1966-1980 mixed MUH/MLH incl some blocks. Cond mixed reflected in conservative estimate. (c70 pre war & 590 1952-80)	\$90
907	PNG 1952-1974 MUH duplicated in stockbook plus odd used incl 1/7d cattle & noting later 1966 butterflies in MUH blocks to \$2 & second set of Postal Charges x 3 MUH sets. Additional decimal blocks MUH to 1997 on Hagners plus a few packs & CTO sets. Incls a range of late 1960's cds on piece. Clean lot. (1000s)	\$80
908	PNG 1952-1975 majority MUH (hinge mark detected on 1964 10/- bird) complete, excl Specimens & Postal Charges. Stained perfs at top of 7½d Yam House, otherwise all appear fine & fresh MUH. (c300)	\$80
909	PNG 1952-1982 MUH/MLH in Seven Seas Hingeless album. 1952/58 to £1 plus 10/- & £1 "Specimen", 1960 Postal Charges both sets MLH incl 7½d MUH (SG D1, Cat. £850), 1963/64 "Specimen" 10/- (small ovpt), £1 small MLH & large MUH & 1964 10/- bird MLH plus all MUH/MLH to 1982 before leaves & Hagners with Papua incl "Stamp Duty" ½d, 1d (5) & 6d (2) with various MLH/used Lakatois to 1/- incl shades & blocks of 2d & 3d. Useful used incl 1941 1/6d Airmail, MLH ovpts & surcharges incl 6d airmail "Postage" variety x 2 (one toned), 9d & 1/3d CofA wmk MLH. Monocolours to 2/6d (2), bicolours to 5/- (2) & "One Penny" surcharge set before British New Guinea & large Papua to 2/6d, large & small "Papua" ovpts to 6d MLH & small ovpt on 2/6d & 4d "OS" marginal pair MUH/MLH plus 1938 50th Anniv set of 5 in Ash imprints MUH (some toning) & a few other blocks MLH or used. Also 1953-1966 aerogrammes (6 used, 5 MLH). Mostly fine, gum varies on Lakatois. (100s)	\$600
910	PNG 1952-1985 on leaves in "New Age" binder starting with Aust 5½d emu on 3 covers cancelled Port Moresby, Rabaul & Lae before 1952 set to £1 used, 10/- & £1 SPECIMEN MLH (10/- no gum) & a few covers incl £1 Queen on regd FDC to NZ with both settings of "SPECIMEN" ovpt on 10/- & £1 MUH or MLH. Also 1964 birds mixed MLH & used & 10/- SPECIMEN MUH plus other pre-decimal MLH & used & a few 1967-1978 MUH blocks. A good range of covers incls 1964 Rabaul. (100+, 19 covers)	\$180
911	PNG 1952-1998 MUH collection in 2 quality Lindner "Dual" albums with slipcases. Pre 1961 sparse but does incl 1/7d, 2/5d cattle, 10/- map plus 10/- & £1 ovptd "SPECIMEN" MUH. Then complete excl Specimen ovpts, Postal Charges, 3/- policeman & 1966 S.P. Games & 1966 butterflies simplified set of 12. Later years 90% complete incl M/S's, Framas & vals to K10. (100s)	\$150
912	PNG 1952-1999 in Seven Seas hingeless album. Patchy pre-decimals but decimals are very nearly complete with majority MLH (some MUH or used) to 1980 & then all MUH. No 1994 Emergency surcharges & odd later surcharge missing but retail on the 1994-1999 period is \$350+. A good buy at this reserve. (100s)	\$80
913	PNG 1952-83 mainly MUH on Seven Seas leaves in binder. Missing 1952 1/7d Cattle, 10/- & £1, 1963 10/- & £1 & 1964 5/- & 10/- birds with couple of minor items thereafter. Couple of damaged pages & used in lieu of mint but otherwise a good basic collection which can be economically upgraded. (100s)	\$50
914	PNG 1970's sets in blocks & singles on 30 stockcards & in glassines. Mainly MUH with dup of "Stamps on Stamps" set & others. Clean lot with thematic appeal. (100s)	\$20
915	PNG 1970's-2007 with value in later M/S's & tabbed issues all neatly arranged on Hagners. Incls sheet of New Guinea 1d Huts MUH minus part of left selvedge. Noted Orchids tabbed blocks of 4 with vals to K5.35 & 2003 Coastal Villages pair surcharged in blocks of 15, 2004 Soccer, 2007 SJA & Fruit in blocks of 4 & Butterflies in blocks of 6. These last few issues retail at \$300+ with numerous others. Useful pickings. (100s)	\$200
916	PNG 1974-1988 First Day Cover collection in quality album. Useful for fine used sets. Retail on these would be \$200. Ex unaddressed cond. (64)	\$30
917	PNG 1994-2007 commems on Hagners in sets incl odd surcharge plus random sets on SS pages also MUH noting 2005 Rotary, Frangipani & Mushrooms. (retail \$80+ alone on these 3 sets). Useful later pickings from 2000 onwards.	\$100
918	PNG 2000-2008 M/S's & Sheetlets incl Headdresses, Scout Anniv, Marilyn Monroe, Stamp Cent, 100th Ann of Aviation, K10 Mining & K10 AIDS day both x 2. All fresh MUH with 2 of many & increasingly difficult to source. Retail \$600+ (52)	\$180
919	PNG MUH, MLH & used lightly duplicated stock on c25 Hagners in deluxe Grande "Lighthouse" black binder with slipcases (retails \$64.95). Noted NWPI with 13 vals to 1/-, New Guinea huts (19) odds to 9d incl "OS", 1931/32 with low vals heavily duplicated & some 1937/39 Papua plus 1909/41 range (54). PNG 1952-1995 with pre decimal vals to 5/- (1964 bird MUH), later with gaps but noted vals to 5 kina (BOP x 6) MUH. Also 3 FDC's with 100's MUH PNG. Pre-WWII mixed MLH & used with some stained but duplicates noted. (100s)	\$100
920	Territories & PNG 1970's/1980's pres packs with min dupl in PNG plus the year packs for 1975, 1976-1979, 1981, 1982 & 1984-1988 (70). Also packs for Norfolk Is & Cocos. Noted Christmas Is 1988 Wildlife Defins sheetlet pack (retails at \$95). Low reserve. (Total 100+)	\$50
921	Territories 1963-2012 range of Cocos, Christmas & Norfolk Islands noting 1963 Christmas Is defins set on WCS & 1973 Ships on 4 covers, Norfolk Is 1977 Butterflies & 1980 Aircraft plus many useful 2000's issues. Incls odd Aust too. Majority in fine, clean cond. (74)	\$50
922	Territories 2007, 2010 & 2012-2016 Aust Post "Australian Territories" annual collections in folders complete with stamps. FV \$210+ & a retail of \$410+ (7)	\$150
923	Territories 2008-2019 Annual packs complete containing AAT, Christmas Island, Cocos Is & Norfolk Is incl M/S's. Cost \$400+ with retail of \$775 (12)	\$300
924	Territories 2014, 2015, 2016 & 2017 Annual Territories packs. Ex cond. Cost \$160+ with a retail of \$270+ (4 packs)	\$120
925	Territories AAT 1956-1997 & Cocos 1963-1997 in Lindner Hingeless album with slipcase. AAT complete simplified incl Singapore '95 M/S with Cocos likewise incl 1990-91 provisionals & 1993 Air Sea Rescue M/S with Taipei ovpt. Some 1998-1999 issues at the back in glassines. Fresh MUH. (100s)	\$180
926	Territories Christmas & Cocos Is on 80+ Hagners in 2 AP padded binders. Christmas Is incls 1958 x 3 sets (MUH & MLH x 2), 1963 & 1968/70 MLH with later MUH & used sparse incl a few M/S's to 2019. Cocos 1963-2019 similarly sparse with post 2000 FV c\$50. No 1994 provisionals. About half the estimate is for the "as new" Hagners @ 50¢ each.	\$80

- 927 **Territories** FDC's 1989-1998 in Cumberland album. Incls Cocos 1997/98 Marine Life to \$5, Christmas Is 1998 Marine Life & various Lunar New Year issues with AAT having various 1990's commem sets & Russia joint issue. All in exc unaddressed cond. (75) \$30
- 928 **Territories** Norfolk Is, Samoa & PNG range of 1970's-1980's pres packs & FDC's with vals to \$5. Incls some MUH & FDI CTO M/S's. Noted 1981/83 Aircraft FDC set of 4, retails \$25. (31 packs, 90 FDC's & 30 M/S's) \$40
- 929 **Territories** Range on Hagners incl Norfolk Ball Bay set of 12 MLH & later 3d & 2/- MUH, 1953 Defins MUH (5/- MLH), 1960 Defins MUH & Local Govt. plus Decimal surcharges. Also Christmas Is 1963 Pictorials MUH & Cocos Is 1963 defin sets x 2 MUH. Useful group with retail of \$400+ (approx. 100) \$50
- 930 **Territories** Seven Seas hingeless album with MUH collection of AAT 1957-1973, Christmas Is 1958-1980, Cocos 1963-1981 all complete simplified plus Nauru 1916-1923 to 5/- simplified MLH (2/6d stained, 5/- streaky tropic gum) & 1924/28 to 10/- MLH on shiny paper plus mixed MLH/used to 10/- incl rough paper 5/- & 10/- MLH. 1935-1980 complete MUH (excl 1979 30¢ Xmas plus Norfolk Is 1947-1956 Ball Bay MUH incl 2d white paper before 1953-1965 complete MLH plus 10/- Specimen MUH with decimals MUH complete to 1980 incl 1974 UPU M/S. Useful, clean lot. (690) \$200

THEMATICS

- 931 **Aviation** Mainly MUH Pacific Islands sets & odds on Hagners. Noted Fiji 1993 75th Anniv of RAF set & M/S, Nauru 1994 ICAO set & M/S, Norfolk Is vals to \$5 & PNG tourism 1995 set plus a few Samoa, Solomon, Pitcairn, Kiribati & Tuvalu with majority 1980's-1990's. Incls some F/used. (c200 + 10 M/S's) \$30
- 932 **Aviation** Westminster collection titled "Aviation Heritage" with world wide MUH issues incl M/S's & covers. Beautifully written up on leaves in 4 ring binder with slipcase. Incls 32 M/S's, 35 sets & 18 unaddressed covers from Bhutan, China, Marshall Islands, Mongolia, Kampuchea, Russia, USA & many more all c1996. 4 China M/S's used, other items all MUH. \$60
- 933 **Aviation - Aircraft 1920-2019 An astonishing world collection on Hagners with majority MUH all in alphabetical order by country filling 15 x 4 ring lever arch files & 12 display files. This must be close to the most comprehensive collection on this subject anywhere in Australia, The vendor has collected it as a lifetime's work & wishes it to be sold intact. Copies of a 16-page listing of recent contents supplied by vendor can be forwarded upon request. The collection includes stamps, sheetlets, limited edition imperfs & die proofs plus an Austrian PO black print collection (invoiced to vendor at \$146) commemorating the 25th Anniv of the National Archive. Incls a few covers noting 1941 China censored cover to Australia with full airmail set plus cinderellas & vignettes of various countries, private issues & post-1990 former Russian Federation components. The following highlights indicate the quality & extent of this amazing lot: Austria 1935 to 10sch MUH, Belgium 1930/35 MLH, 1946/2010 MUH, Albania 1925 (excl 3f), 1927, 1928 (short sets incl 5q pair with misplaced ovpt), 1930 & 1931 ovpts, 1939 20q before 1940 & 1950 sets, Andorra 1932 unissued Air set of 12 & ovpts complete MUH (Cat. \$275), Argentina 1946 15¢ & 25¢ corner blocks imperf MUH, Bulgaria 1927 MUH, 1932 MLH, Cameroon 1953 & 1961 MUH, Cocos \$5 on 65¢ MUH, Croatia 1942 M/S both perf & imperf MLH (hinge stains) & Czech 1920 imperfs MLH. Also Egypt 1931 ovpts MLH & 1933 set MUH, 1948 Palestine ovpts MLH, China 1921 & 1928 to 90¢ MLH, 1937 FFCs (5) Hong Kong-San Francisco, Shanghai-Guam etc (vendor paid \$390), France 1927 Air ovpts MLH, 1936 50f "banknote" Air MLH, 1938 50f Ader & 1940 surcharge MLH, 1954 to 1000f MUH & 1957 ditto (300f MLH plus 1997-2015 proofs with 34 different. Also Russia 1937 Aviation Day set & M/S MLH, 1949 Airs & all later sets, Monaco 1945 to 1000f MUH plus imperf blocks of 40f to 200f, Iceland 1928 ovpts, 1934 incl perf changes, New Caledonia 1933 MLH/(MLH) & New Guinea 1931 Huts ovpts to £1 MLH, ditto "dated" BOP ovpts MUH plus 1939 Bulolo to £1 MLH. Continues with Norway 1925 MLH, Japan 1929, SWA 1931 3d & 10d, 1937 pairs MLH, Spain 1926, 1927, 1929 MLH, 1931 set of 6 (+ imperf) MUH, 1944/45 MUH, Switzerland has all from 1941 to 2019 MUH/MLH & Yugoslavia 1951 Zefiz M/S CTO & 50d ovptd MUH. Please note absence of airships, as this is a "Heavier than Air" machine collection. Also, airmail issues which do not show aircraft in the design are excluded. Fine throughout & contains over 2,000 Hagners plus "Aircraft" catalogue. Would be very under-priced at an average of \$5 per Hagner. (1000s) \$9,500**
- 934 **Dinosaurs** - "Age of the Dinosaur" collection on printed leaves in 2 special padded binders by "Westminster" with write up. All 1990's issues MUH incl over 60 M/S's & 30 sets from Australia, Canada, USA, Mongolia, British West Indies, Sierra Leone, Zambia & more. A clean, "educational" lot. \$60
- 935 **Fairy Tales** - "The World's Great Fairy Tales First Day Cover Collection" in branded album with 70 large beautifully illustrated 1979 FDC's with countries ranging from Austria to Zaire. Exc cond. (70) \$30
- 936 **"Film Fan Mail"** Collection of envelopes to film stars incl Gregory Peck, Joseph Cotton, Barbara Stanwyck, Shirley Temple (several), Louis Jourdain, Aleida Valli, Tyrone Power & Christian Kjellin. All on protected leaves with nearly all from 1948 & a "Letter of Authenticity" from US dealer. Interesting. (39) \$40
- 937 **Flowers** World-wide accumulation with mainly used. As is usual, mostly broken sets & odd vals but attractive & cheap at reserve. Overlapping on 19 Hagners. (1000+) \$50
- 938 **Freemasonry** Great Britain 1907 & 1908 receipts for "Arch Chapter" & "Lodge" registration & entrance fees in Lerwick, Shetland Is. Both receipts with printed Freemasonry symbols & paraphernalia while KEVII 1d red hand cancelled in m/s, covering Govt revenue charge. (2) \$30
- 939 **Millennium** 2000 "Postal Cover Collection". Beautifully presented range of covers with world maps on each showing timelines to GMT and respective country/city locations with matching stamps & pmks. (24) \$30
- 940 **Missions** 1900's-1951 Postcards with mixed b&w & colour issued by Scripture Gift Mission, London, The Foreign Mission of the Presbyterian Church of Wales, The Mission to Lepers (incl audited 1916 account with Glasgow h/s), The Australasian South America Mission & others. Mixed used & unused in generally good to fine cond. (c 80 items) \$80
- 941 **Olympics** 2008 Beijing set of 28 Benham Commem covers signed by various medalists & featuring the stadium signed by Gabby Logan & the other 27 covers each featuring a photo of the athlete with China Olympic diff commem stamps tied by special cachet detailing the statistics of the relevant event. Incls Gold Medalists Mark Hunter, Christine Ohuruogu, Rebecca Adlington, Jamie Staff, Tim Brabants, Iain Percy, Paul Goodison, Sarah Webb & Nicole Cooke. Most attractive. (28) \$90
- 942 **Royalty** 1937 KGVI Coronation collection complete MLH in commem album together with complete Coronation Souvenirs of the King's Regalia (72) printed by Harrison & Sons & hardly ever found complete. All appear once-hinged. (274) \$75
- 943 **Royalty** 1948 Royal Silver Wedding. Complete 1948 Commonwealth set of 138 vals fine MUH. Rarely seen so fresh. Beautifully presented. SG Cat. £2250 (138) \$1,200

- 944 **Royalty** 1977 Silver Jubilee "Official Cover Album" for the Queen's Silver Jubilee Appeal containing 100+ illust FDC's incl M/S's, sheetlets & booklet panes. Not often seen in this format. Also the 1977 SG MUH & CTO album with all omnibus C/wealth sets. A clean lot. (100+ FDC's, 186 stamps) \$30
- 945 **Royalty** 1977 Silver Jubilee & 1978 Coronation 25th Anniv MUH sets & M/S's in special presentation album of large Hagner-type sheets. Would make lovely gift for a "Royalist" with 1977 having 47 sets & 11 M/S's & 1978 with 39 sets, 59 M/S's/sheetlets plus Tuvalu gutter pair set. Huge original cost. \$50
- 946 **Royalty** 1977 Silver Jubilee range of MUH & CTO sets from Commonwealth & foreign countries neatly arranged on Hagners. Incls some rarely seen FDC's plus sheetlets, imperfs, S/A's, booklets & M/S's. All in exc cond. (340 stamps, 8 FDC, 19 Sheetlets, 5 booklets & 62 M/S's) \$75
- 947 **Royalty** 1978 25th anniv of QEII Coronation complete set of 21 uncut sheets with each containing 8 gutter strips of 3 in Cumberland full size FDC sleeves. Fine MUH. Seldom seen as an omnibus in this format. (21 sheets) \$80
- 948 **Royalty** Majority related to the British Royal Family incl a few QV covers & postcards in 6 vols plus album of Sudan (c\$40) & of EANZ special cards & covers commemorating the centenary of the "Royal" in an 8th album. Strong postcard range amongst Royal Family member photos plus cards with castles & locations all with a "Royal" connection. Extensive with viewing recommended. Weight 12kg. \$150
- 949 **Ships - Navy** 1980's-1990's detailed collection in 10 albums on US vessels passing through the Port of Fremantle showing the vessels on postcards or photos with the pictorial cachet supplied by the purser of each. One volume is cuttings of info relating to the ships. Typewritten details on each page give the "vital statistics" for each vessel & indicate how much enjoyment the collector derived from his hours of research. (300+ items plus cuttings) \$120
- 950 **Sir Edwin Landseer**, 19th Century British artist & a favourite of Queen Victoria. Collection of his works on postcards plus books with 1901 & 1907 publications & colour soft & hardback recent works by Richard Ormond on Landseer together with gallery guides & pamphlets. The books alone are worth at least half of the estimate & the 120+ postcards written up for exhibit are often with same painting from 2 different postcard producers. A lovely lot. \$250
- 951 **Sports** Range of limited edition &/or signed covers incl NZ 2000 Olympics presentation album with 2 M/S's on cover & progressive colour proofs set together with certificate stating "one of 2000", 1992 Barcelona Olympics signed GB Medallists collection (all Spanish stamps on covers) plus unaddressed FDCs of various countries (total 90) & "The Sporting Collection" of Benham silk covers commemorating great sporting events incl Benson & Hedges Cup Final 1998 (cricket), NatWest Trophy (ditto), 1999 Rugby World Cup, 1998 Commonwealth Games covers signed by GB medal winners (36). Original cost was huge! \$120
- 952 **Trains - Railways** Covers of Australia & GB in 2 FDC albums, largely 1979 & later with several Benham silk plus other covers & picture postcards with special cachets, Pichi Richi & other Preservation Railway issues on covers/cards. All in exc cond & a challenge to expand as there are 300+ items. Also a small collection of "ship" stamps, covers & booklets from around the world. \$75
- 953 **Trains - Railways** Mainly MUH/MLH loose in large glassine. Incls mainstream world issues & M/S's plus Preservation Railway issues for GB, Australia & NZ. The loose stamps don't appear to have anything of high cat. Many "Leaders of the World" & "Back of the book" included but a challenge to sort & arrange into a collection. (100s) \$40
- 954 **VE Day** Commem lot of 10 limited edition Benham silk covers with M/S's incl £2 Gibraltar M/S MUH. Each limited to 150. Exc cond. (10) \$30
- 955 **World War II** 1995 50th Anniv. of the Second World War Armed Forces Benham silk cover collection. Numbered covers in 3 Commem red albums with gold insignia on each & copious historical narratives. Covers in chronological order with majority having specially postmarked covers of GB & other countries. Superb presentation. Original cost \$800+ (160+) \$120
- 956 **WWF** 1983-2008 issues in 5 WWF binders. Each issue with MUH set of 4 & matching separate FDC's accompanied by relevant information sheets. Some duplication noted. (52 sets; 208 stamps & 208 covers) \$50
- 957 **WWF** 1976-1979 (World Wildlife Fund) FDC collection in WWF album. A forerunner of the series in boxed binders in this section but without any multi-coloured notes or MUH sets. Each cover is accompanied by an insert about the animal featured. Complete collection of covers in serial number order. (144) \$30
- 958 **WWF** 1987-2007 range of issues incl AAT with MUH sets & matching FDC's, some still in original packets with accompanying info pages. Cost \$750+ (88 stamps & 88 FDC's) \$60

ACCESSORIES

- 959 Seven Seas Australia 1913-1965 Hingeless album with slipcase in "as new" condition. Retail \$165. leaves complete simplified for Seven Seas albums. (2 volumes, 1 with slipcase) \$40
- 960 Seven Seas Australia 1966-1990 Hingeless album in VG cond & complete. \$30
- 961 Seven Seas Australia 1966-2009 Hingeless pages in 3 vols (matching brown). VG cond to "as new". Save on new by just buying the pages to bring up to date. Retail new on these is \$780. (3 vols) \$90
- 962 Seven Seas Australia 2007-2016 Seven Seas Hingeless pages complete in envelope for each year. Pages numbered 335-514. Brand New. Retail \$250+ (180) \$50
- 963 Seven Seas Christmas Island 1958-2006 Hingeless album in burgundy with slipcase. In "as new" cond if not brand new as superb cond. Supps available from Seven Seas to bring up to date. Cost vendor \$360 \$75
- 964 Seven Seas Cocos Islands 1963-1990 Hingeless album with a smattering of issues but album in very good cond. \$30
- 965 Seven Seas Cocos Islands 1963-2006 Hingeless album in burgundy with slipcase. In "as new" cond if not brand new as superb cond. Cost vendor \$220 \$50
- 966 Seven Seas New Zealand 1953-2006 Hingeless albums in blue with slipcases. Complete incl Ross Dep & Govt Life issues. Huge original retail cost. \$100
- 967 Hagners single sided x 155. Mixed strips in "as new" to good cond. Retail is now \$210+ (155 pages) \$60
- 968 Tarifold for displaying Hagners or A4 display sheets. 30 pages for 60 sheets. Used cond but sound & a superior French manufactured type with colour coded page surrounds. These cost up to \$250 new. \$40
- 969 Hawid mounts in various sized strips in opened/unopened packs in flat wooden choc box. Approx. 25 packs of strips with a few extra strips. All in good cond. \$50
- 970 Lighthouse Vario & Hagner sheets in a box comprising of over 300 of each with various strip sizes from 1-7. Excellent cond with most Varios still in original packaging & the Hagners appear new or "as new". Colossal retail. \$300
- 971 Lighthouse 16-page stockbooks x 3 incl one brand new & wrapped & 2 others with black pages plus additional 2 x 16 page used cond with one having black pages. Also 30+ FDC double pages in good cond. \$30
- 972 Lighthouse Grande Binders in black with slipcases x 14. All in "Brand new" or "as new" condition. Save on new as retail at \$69.95 each - \$980! (14) \$300
- 973 "Australia 1974 Christmas" by David McCleary (1981) A fully illustrated guide to this 1974 issue with all the flaws & varieties clearly shown. Contains some used examples on the relevant page. 106 pages hardbound in good cond. \$30

LITERATURE

- 974 "Australasia & Territories Frama & CPS Catalogue" by Sel Pfeffer (2010). Incls common varieties, differences between GPO machines & PNG, NZ & Norfolk Is issues. All stamps are illustrated & priced. Continues to be the definitive work in this field. Brand new. \$30
- 975 "Fiji's Past on Picture Postcards" by Elsie Stephenson. (1997) Published by Canies Jannif Ltd, Suva. 351pp, soft cover with numerous b & w illustrations throughout. Good cond. \$30
- 976 "Queen Victoria: The Plating of The Penny" by Great Britain Philatelic Society, vols I, III & IV plus SG QV 1st edition (1967) with damaged dust jacket. Valuable addition to a club library or for specialist. (4) \$30
- 977 "Victoria: The Travelling Post Offices and their Markings 1865-1912" by JRW Purves, "Instructional and Informative Markings of Victoria 1852-1913" by AG Rigo de Righi & "Postmarks of the Australian Forces from All Fronts 1939 to 1953" by S Stobbs. All in VG cond with numerous illustrations. (3) \$30
- 978 "Western Australia - The Postal Markings Illustrated" by WASG. 976 pages in 3 volumes showing an extensive range of postmarks with dates of use & rarity guide. A wealth of info edited by Brian Pope. This 1994/2002 edition is the latest produced as purchased from the West Australian Study Group. A valuable reference work & brand new. Retail \$250 \$100
- 979 Australian Commonwealth Specialists Catalogue for 1911-1966 Postal Stationary incl Australian Territories in full colour in ring binder format. (2013 Ed) In " as new" if not brand new cond & cost vendor \$220. \$40
- 980 Australian Commonwealth Specialists Catalogue for 1911-1966 Postal Stationary as above & also in " as new" cond. \$40
- 981 Australian Commonwealth Specialists Catalogue for Kangaroos (2013) The hard backed edition in full colour as issued for the Melbourne exhib. 188 pages in good cond. \$30
- 982 Australian Commonwealth Specialists Catalogue for King George V - Centenary Edition. (2014) Useful reference work in good cond. \$40
- 983 Australian Commonwealth Specialists Catalogue for King George VI. (2016) Good cond & incls BCOF issues. Save on current new price of \$120! \$30
- 984 Australian Commonwealth Specialists Catalogue for QEII 1952-1966. (2015) Incls early AAT & Cocos plus QEII period no watermark issues. VG if not brand new cond. \$30
- 985 Australian Commonwealth Specialists Catalogues (Brusden White) for Kangaroos 2004, 2013 & 2017 editions, KGV 2014 & 208 editions, KGVI 205 editions x 2, QEII 1952-1966 2015 Ed, Booklets 2003 Ed & Decimals Vols I to III 2002 editions. Majority in VG cond & a very useful reference group especially for tracing changes between the kangaroo & KGV editions (12 vols) \$100
- 986 Stanley Gibbons Austria/Hungary (Part 2), France & Colonies (Part 6), Germany (Part 7), Italy/Switzerland (Part 8), Portugal/Spain (Part 9), Russia (Part 10), China (Part 17), Japan & Korea (Part 18), South America (Part 20) & USA (Part 22) Stanley Gibbons one country sectional Specialised catalogues published between 2008-14. Also SG British Commonwealth simplified, GB Queen Victoria Specialised (2016), KGVI Commonwealth (2009), India (2013), Western Pacific (2014), KGVI, Great Britain 2012 Concise & CBS (2013) & SG Western Pacific (2014). Others incl Seven Seas 2007 Oceania & 2010 Australia plus PRC 1949-2015 with Yang numbers. Excellent start to a library. (21) \$150
- 987 Stanley Gibbons "Stamps of the World" 2016 edition in 6 volumes. Full colour & in "as new" cond. Current retail for 2019 is \$695! \$80
- 988 Stanley Gibbons "Stamps of the World" 2018 edition in 6 volumes in full colour. Brand new & boxed. Current retail for 2019 is \$695! \$280
- 989 Stanley Gibbons 2012 British Commonwealth catalogue in full colour. "as new " cond. \$30
- 990 Stanley Gibbons 2019 Commonwealth & British Empire 1840-1970 catalogue in full colour. Brand new cond. Retailled at \$175 \$50
- 991 Stanley Gibbons China Part 17, 8th Edition (2011) Incls Hong Kong, Macau & Taiwan. 446 pages all in full colour. VG cond. \$50
- 992 Thai Banknotes Catalogue Complete & Updated Edition" by Somchai Saeng-ngern (2015). Hard cover in full colour & "brand new" cond. \$30
- 993 The Australian Air Mail Catalogue 8th Ed by Eustis & Frommer in both hardback & soft cover versions. 278 pages with both in VG cond. (2) \$30
- 994 "The Chapman Collection of Australian Commonwealth Stamps" by Ray Chapman (1999) Hard back in colour. Still referred to as invaluable work for Kangaroo & KGV study. Brand new in original wrapping. Seen advertised at \$200. \$75
- 995 "The Complete Deegam Machin Handbook" in Vols 1 & 2. (3rd edition - 2003). This was the last to be issued in the hardbound format & is keenly sought after by Machin specialists. \$60
- 996 "The Postage Stamps of Fiji 1878-1902" by J.R.W. Perves. Published by Mayflower Press, Plymouth. A few b/w illustrations of the identifiable characteristics of the primary types. Hard cover & 90pp. Good cond. \$30
- 997 "The Postage Stamps of New Zealand - The Chalon Head Issues" by Robert P. Odenweller plus part of the library of a NZ specialist collector with a range of soft covered publications relating to Airmails, Postal Stationery, Cinderellas & most other aspects of NZ philately incl the most recent Campbell Paterson catalogue with revisions to 2019. This lot of 19 soft bound & 3 hard bound (CP Cat. is 2 vols) volumes is a rare opportunity for the serious NZ collector wanting to do research or expand their collections. \$200
- 998 "The Postage Stamps of NZ" vols 1-9 (2 & 5 without dust jackets) published by the RPSNZ together with "The Penny Universal on New Zealand" published 1953 in a limited edition of 1000 also without its dust jacket. Few inside cover marks & stains otherwise doing very well for their age. (10 vols) \$250
- 999 "The Postal History of The Northern Territory 1824-1988" by Edward A. Williams (1992) Published by the RPSV. VG cond. Cost vendor \$120 \$30

AUTOGRAPHS & MISCELLANEOUS

- 1000 **Brock, Peter** 1980 signed PSE pmkd Canberra Parliament House. Bold signature from this racing legend who won Bathurst 9 times! Exc cond. \$40
- 1001 **Whitlam, Edward Gough** Bold signature on 1980 Opening of Tarcoola-Alice Springs Railway PSE who as Prime Minister in 1975 pressed the button which commenced the construction of the line. \$30
- 1002 **1977 Australian Test Cricket** Centenary signed FDC in commem folder with 19 autographs incl Chappell, Rod Marsh, Kim Hughes, Craig Serjeant, David Hookes, Kerry O'Keefe, Geoff Dymock, Mick Malone, Max Walker, Ray Bright, Gary Cosier & Doug Walters. Also included in folder with various b&w photos & statistics is a UK QEII Silver Jubilee Centennial Tour cover signed by AW Greig (Captain), Alan Knott, Derek Underwood, Bob Woolmer, Derek Randall, Dennis Amiss, John Lever, Chris Old, Mike Brearley & Graham Barlow. Exc cond & presentation. (33 autographs) \$75

1003	Laurel & Hardy framed b&w photo with signature of Oliver Hardy at base. Reverse with handstamp of picture framer H. Wilkinson of Napier, NZ.	\$50
1004	AFL Football, NRL & Basketball collectors cards on quality album pages in six albums noting Scalen AFL x 21, Stimorol x 68, Topps x 244, Hoops x 125, Hardfast x 112, Dynamic Rugby League x 350, Shyboy x 54, Dynamic Series II x 207 & Select AFL x 206. Incls a Michael Jordan card & various 1990's West Coast players etc. Majority appear fine. (1385)	\$100
1005	"Lord of the Rings" Selangor Pewter "Galadriel" goblet & "Smaug the Dragon" shot glass. Beautifully crafted pair.	\$200
1006	Borobudur Postcards & UNESCO book on the subject of this world heritage site in Java. Most are b&w unused postcards from various sources comprising 23 loose & 34 mounted with write up on leaves. Conservative estimate & viewing will surprise.	\$50
1007	"Railway Map of Western Australia" 430mm x 345mm published with "The Australian Hand Book" 1885 & framed behind glass. Odd minor stain & other fault but would look good on the wall of a collector's "den".	\$40
1008	Cigarette Cards Pre-WWII range in old album containing over 200 cards on various subjects incl Postal Service, birds, Australian cricketers (4 incl Vic Trumper), Ladies of Fashion (colour & b&w), European scenes b&w, historic scenes, battle scenes, moths & more. No complete sets & mostly Will's with some others. Majority are good to fine. (200+)	\$40
1009	Cigarette Cards W.D. & H.O. Wills sets in album, featuring cars, trains, aircraft & ships all appearing in vg condition. (389)	\$50
1010	Cigarette Cards WD & MO Wills "Dogs" (28/28), "Roses" (50/50), "English Period Costumes" (25/25), "The Sea Shore" (50/50), Liebig (Dutch) "Marine Life" etc (18), Godfrey Phillips "Birds & Their Eggs" (36/50), Brooke Bond (Tea) "Wild Birds in Britain" (50/50), Morrrows (Aust) "Birds of the World" (15/36), Vice Regal Mixture (Tobacco) & Capstan Navy Cut "Birds of Australasia (16/100), John Player "Game Birds & Wild Fowl" (7/50), Morrrows "Birds of the World Series III" (8/36), Gallaher "British Birds" (48/48), John Player "Birds & their Young" (25/25), "Wild Birds" (50/50), "Game Birds & Wild Fowl" (50/50) Sweetule (Manchester) "Birds & their Eggs" (25/25), Ogden's "Foreign Birds" (50/50) & Gallaher "Garden Flowers" (1938) (48/48) plus "Wild Flowers" (48/48). Odd crease or tear but over 90% fine with all in display pockets. (100s)	\$50
1011	Ties Collection incl write-up of ties in 32 display sleeves plus a quantity loose. The write-up relates to clubs & societies of GB, Australia & elsewhere plus higher education institutions & more. Acquired by the late philatelist Dr Derek Pocock. Difficult to display, but worthy of acquisition!	\$80
1012	Various in large biscuit tin with mostly 1990's phone cards of Singapore, United Arab Emirates & others plus Singapore Airlines & Cathay Pacific playing card packs given to travellers, beer mats & other commercial giveaways. (100s)	\$20

**SALE 27, PART 3 - 10.00am SUNDAY 29th MARCH 2020
WESTERN AUSTRALIA COLLECTIONS**

1013	Western Australia & 1913-1982 all on Seven Seas leaves. WA incls 1854 1d black (4 margins used), 2d pale orange imperf & various recess Swans to 1/- with perf & wmk varieties plus surcharges with 1884/85 ½d on 1d, 1d on 3d, 1893/95 "Half-penny" all MLH, "One Penny" on 3d (4 used) before surface printed to 5/- in mixed cond incl a few "OS" & "WA". Also odd mint incl 1906/12 1/- perf. 11 & 1893 fiscals to 2/6d. Australia has kangaroos to 5/- in very mixed cond used incl both "OS" ovpts, KGV to 1/4d with some F/U, a few perf "OS" or "OS/NSW" & "OS" ovpts used (4d MUH). 1914 6d kookaburra (no gum, off-centre), 1928 kookaburra M/S (faults), 1932 1/- lyre "OS" F/used, Kingsford Smith set with extra 6d on Regd 1931 Special Air Mail cover to England & 1931 Kingsford Smith 6d brown used, ovptd "OS" mint. No 5/- Bridge but other 1930s all there but used in variable cond (1937 NSW set MLH). Robes thick to £1, then 5/- & 10/- all used, 1941 AIF MLH, 1949 Arms & 1961 5/- cattle (both papers) used, 1963/64 Navigators to £1 used, commems mixed MLH/used. First decimal defins used then MUH/MLH comprehensive to 1982 incl 1971 block of 7. Low estimate reflects variable condition but WA is useful. (1000+)	\$250
1014	Western Australia MUH, MLH, MH & mint annotated selection on s/book page PTSA at almost \$600. Noted SG 81 MLH, SG 116 MH, SG 122 MLH x 2, SG 126 MLH & SG 127 unused. Most stamps well centred with good colour. (38)	\$150
1015	Western Australia Consignment remainders with postal history, postal stationery, postmarks etc. Incls Regd Land Titles Office returned cover, 1940 AIF 1d & 2d values on Kalgoorlie Regd FDC, 1972 Aust Balloon Safari cover, small range of postmarks on swans & early commonwealth stamps (12). Worth a look.	\$40
1016	Western Australia Stockbook & Hagners with a diverse MUH/MLH, used & revenues (to 30/-) plus parcel stamps. Some cancellation interest but nothing scarce noted. Also on paper combinations of WA & Commonwealth with odd cover. Viewing recommended. (100s)	\$120
1017	Western Australia MUH/MLH range with "½", "Half-penny" & "One Penny" surcharges plus other vals to 10d plus blocks of 4 of "I.R. Two Pence" lilac, 2d yellow Cr/A & block of 6 surcharges on 2d yellow. Most flagged with cat numbers. (25 + blocks)	\$100
1018	1854-1912 range on 2 Hagners incl 3 margin 1d black, 4d blue imperf cut to shape & 2d vermilion with neat "2" BN & 4 margins. SG 105 MLH, SG 124c MLH & SG 145 MH with tone spot visible from front. (60)	\$90
1019	1906-1949 documents with large & small swan duty stamps affixed or with embossed "tombstones". Noted 1915 hand-written agreement re a land purchase being stamped with £9 & 7/6d "tombstones" plus small swan 6d pair & 3d block of 6. Also share certificates for Golden Mile block 45 (100 shares purchased 1940) & South Western Oil & Shale Company with 2 shares at £5 ea. purchased in 1922. Intriguing "social history". 20 documents containing long swans of face value 10/- (12), £1 (3) & £5 plus lower vals to 2/6d.	\$50
1020	1930's-1970's Registered covers comprising Albany North, Boyup Brook, Bullfinch, Inglewood North, Joondana, Kewdale Wight St, Leonora, Marvel Loch, Menora, Moorine Rock, Mt Helena, Rawlinna, Rivervale East, St James, Tuart North & Woodlands with "Postage Deficiency Adjusted Perth Mail Exchange" red oval cachet Generally fine (16)	\$180
1021	1930's-1990's wide ranging collection of Advertising covers with no duplication. Noted Cecil Bros, J. Hawkins Master Builders, The West Australian Insurance Co. Ltd, etc. Cond mixed but generally good commercial quality. (c200)	\$100
1022	1931-1935 selection of W.A. internal commercial airmail covers comprising 1931 Carnarvon to Guildford with "PER AERIAL MAIL ROUTE," cachet, 1934 Perth to Port Hedland bearing 2d & 3d Vic Cent (second day of issue), 1935 Perth to Carnarvon <i>Bunning Bros</i> cover at 4d Printed matter rate (unusually sent airmail) plus 1959 Airmail cover from Perth to U.S. with "DR. BILLY GRAHAM, W.A. CRUSADE MAY 15-22ND" cachet on reverse. (4)	\$60
1023	1946-1978 selection of 16 Provisional Registration labels on covers comprising Byford, Dampier, Esperance, Exmouth, Goldsworthy, Leinster, Morley, St George's Tce, Port Hedland & Victoria Park East. Also Caversham, Marine Parade (Cottesloe), Innaloo, Koolan Is, Metro Markets & Pinjarra. Odd minor fault but generally fine. Rarely seen in quantity. (16) \$90	\$160

1024	1949-1953 bundle of covers with a few 1941 to 1947 of WA origin with window faced, plain & commercial & a mix of cds, meter & machine cancels with/without slogans. Fun company envs incl "Kalgoorlie Brewery Lagar & Stout - Like Gold, Sets The Standard" etc. Great variety & should be fun to sort for the cancellation enthusiast. (200+)	\$50
1025	1968-1983 NCR & successor Cash Register labels paying Registered postage in full or registration component only on a variety of covers/stationery comprising Bunbury, Fremantle, Geraldton, Morley, Newman & Perth with 8 various types. Elusive material, generally fine. (13)	\$50
1026	Duty Stamps Long swan bicoloured types with vals to £1 incl 1/- x 2, 2/6d x 5, 5/- x7, 10/-, 15/- x 4 & £1. Mostly fine to very fine used. (20)	\$30
1027	Ephemera Documents related to Burns Philp & their WA acquisitions incl the WA Vinegar Company & FA. Henriques Perth. Noted the 1899-1912 "Annual Balance Returns Fremantle Branch" (13 vols), 1905 "Plant Furniture Inventory", 1931-1952 Minutes Book, 1931 "British & Foreign Marine Insurance" document, "Private Supplementary Code" book with codes for Telegraph transmissions, 1900 Sales Summary, Commonwealth unused tax forms in pad form plus other tax paper work, correspondence etc etc. (See separate lot for wages book with revenues)	\$100
1028	Fremantle Postcard selection with reproductions of 1852 to 1890's plus a folder "Historic Fremantle". Also additional 18 written up on leaves with mixed colour & b&w through to 1990's incl photo of The Passenger Terminal used for Philatelic Exhibition. Incls interesting b&w photo of railway bridge from North Fremantle after flood had washed away footings leaving rail line hanging precariously. Nice "social history" assembly. (33)	\$50
1029	Internal Revenues on group of 1890's registered pieces from bankers packets with 2/6d, 5/- x 2, 7/6d, 10/-, £1 & £1/10/- vals tied by various cancels. Incls £1 on large piece to "Union Bank of Australia Ltd" with "R" in oval h/s & "Cue AU 28 96 WA" cds. A few blemishes but a rare & desirable group. (6)	\$1,500
1030	Postal Cards 1895 ½d uprated used 1d card (PC2) from Coolgardie to London & 1899 1½d on 3d card (PC5) Fremantle to Germany with L.L. Herring, Customs & Baggage Agent h/s plus nice "Ship Mail Room 4 Perth WA" transit. Concealed fault at base but remains attractive. Also Regal postcards used 1908 at Balbarrup (stamp removed) & Goomalling. (4 items)	\$50
1031	Postcards 80+ with approx. 50 being unused. Nearly all are from country towns with very few from Perth & suburbs. All appear to be from the 1950's to 1990's & in very good to as new cond. Not an easy lot to replicate.	\$90
1032	Postmarks 1910's-1960's with majority from 1920's & 1930's. 300+ strikes chosen for clarity & completeness with many on piece. Each strike has been identified using PMI type descriptions & PMC rarity ratings. Many scarce to very scarce. Postmarks noted incl Barradup D27-a, Beenup D26, Beria A25, Blackboy Hill D25, Burbidge A29, Coongan B29-b, Coolup 3b, Denmark 3b in 19 (rare), Kwobrup D26T, Luplow D26, Lomos C30, Mandiga B28, Marrinup B28, No. 4 State Mill D27, Parkston Dd/c28, Perth TPO, Red Lake A29, Redmond B29, Scaddan A26, South Kumminin A29, West Collie B29 (rare), West Guildford 3b, Wiluna C30-9, Woolgar D27 & Youami D27. A lovely starter collection to expand upon or to seek out early dates, late dates etc.	\$200
1033	Postmarks 1971-2014 small box of commem covers with a wide range of pictorial & exhibition pmks plus some unusual cds's incl "No. 100 West Aust", "Claremont Showground", "Established 1896 Port Hedland 6721" & "GPO Perth" with numbers (1), (4), (5), (6), (7), (8), (11) & (20). All appear different with many on matching commem covers. Incls some Framas & perfins. (170+)	\$50
1034	Revenues 1917-1965 Burns, Philp & Company 382 page Salary & wages record ledger with entries covering 16 employees complete with duty stamps & hospital tax stamps. There are over 1500 duty stamps with vals to 1/- & over 450 hospital stamps with vals to 5/-. There is also an excellent array of 1d, 2d & 3d duty stamps from a range of printings, excellent for research into shades, perforations & varieties. Hospital issues incl 1½d (69), 3d (65), 6d (34), 1/- (78), 2/- (152) & 6/- (58). All useful for shades & varieties. An extremely clean & worthwhile lot in good cond. Elsmore's total cat. val for hospital stamps is \$6500+ Because of the complexity of cataloguing the low value duty stamps we have not attempted to calculate the catalogue value but needless to say, we estimate it to be \$3500 to \$5000+. A lovely lot with many fine pages suitable for exhibit. Should this lot not sell, it will be divided into these 5 smaller lots as below.	\$3,500
1035	Part 1. Ledger pages 1-151 with 725 duty stamps & 28 hospital stamps with 3d, 6d, 1/- & 2/- each x 7. Cat. val \$470 plus 1917-1945 700+ duty stamps with approx. 300 x 1d, 300 x 2d & 200 x 3d & a few others.	\$900
1036	Part 2 Ledger pages 152-189 with 230 1917-1932 duty stamps for 1d, 2d & 3d vals with approx. the same number of each plus 194 Hospital stamps incl 1½d x 32, 3d x 38, 6d x 10, 1/- x 30, 2/- x 36 & 5/- x 48. Cat. \$2350 plus the duty stamps.	\$1,000
1037	Part 3 Ledger pages 190-219 with approx. 170 1917-1931 duty stamps with 1d x 50 & 2d x 120. Also 88 hospital stamps for 1½d x 27, 6d x 17, 2/- x 34 & 5/- x 10 vals. Cat. \$1660 plus duty stamps.	\$750
1038	Part 4 Ledger pages 220-267 with approx. 1917-1932 200 duty stamps with about equal numbers of 1d & 2d vals plus 79 hospital stamps with 1½d x 10, 3d x 10, 1/- x 8 & 2/- x 51 vals. Cat. \$1280.	\$500
1039	Part 5 Ledger pages 268-289 with approx. 200 1917-1932 duty stamps with about equal numbers of 1d & 2d vals. Also 77 hospital stamps with 1½d x 10, 3d x 10, 1/- x 33 & 2/- x 24. Cat. \$795.	\$350
1040	Land sale agreement between The Australia Seal Company & the City of Fremantle (1954) with 5/- Tombstone duty stamp on front. The last page has a lovely example of the City of Fremantle impressed seal. A useful lot for the Revenue collector noting the 3/9d Tombstone is rarely seen.	\$100
1041	Revenues Complete 1965 wages book for "Broadway Hardware" in Nedlands complete with staff names, hours worked, overtime, tax etc with a 3d swan revenue attached at the end of each entry & cancelled in m/s. Crosses over to 3c in Feb 1966. Also a smaller book for a single employee from 1963-1965 with mainly 3d swans but occasional use of 3d QEII if revenue stamps unavailable. Both in worn cond as to be expected but lovely examples of genuine revenue usage. (2 books)	\$100
1042	Swans with 100's of good to fine used with vals to 1/- in small tin. Useful for research. (100s)	\$90

WESTERN AUSTRALIA - STAMPS & POSTAL HISTORY

The next 5 lots have been consigned by the same vendor who states that the stamps have not been checked for either postmarks or varieties. We have viewed each lot to arrive at a realistic reserve. While we did not look for varieties, we did note some useful postmarks. We removed nothing from any lot but did note 3 "Medical" ovpts on one page in the 2d yellows!

1043	500 x 1d red swans	\$80
1044	500 x 1d red swans	\$80
1045	500 x 2d yellow swans	\$100
1046	500 x 2d yellow swans, three with "Medical" ovpts, one appearing to have been cancelled at Marble Bar in 1903.	\$150
1047	250 x 4d brown swans	\$30
1048	1854 1d black swan. Touching to large margins with adjoining stamp on 2 sides. Fine used. SG 1, Cat. £275	\$50



1773 1775 1776 1777 1778 1793 1817



1800 1818 1822 1823 1826 1838



1852 1853 1860 1862 1863 1868



1873 1882 1942 1949 Ex1950 1953



1971 1972 1976 1977 1994 1996 2064



Ex2054 Ex2055 2062 2063 2065



2066 2067 2068 2069 2070



2071 Ex2072 2108 2127



2116



2156

2149



Ex2215



2085



2180



2229



\$100.00 BRIS GPO



2203



2208



\$100.00 BRIS GPO



2199

2232



2206



\$100.00 BRIS GPO



\$100.00 BRIS GPO



2224



\$100.00 BRIS GPO



2142



2194



Ex2246



\$100.00 BRIS GPO

Ex2251



2204



Ex2573



Ex2588



Ex2593



Ex2600



Ex2605



Ex2609



2574



2614



2615



Ex2618



2621



2622



2627



2632



2642



2646



2651



2652



Ex2657



Ex2658



2662



2664



2668



Ex2679



Ex2680



2686



2637



Ex2740



Ex2743



1048

1049

1050

1051

1052

1053

1054



1055

1056

1057

1058

1060

1063

1064

1065



1067

1068

1079

1080

1081

1085



1088

1133

1139

1100

1146



2467

2470

2471

2480

2481

2489

2492

2495



2496

Ex2497

Ex2500

2503

2504

2518

2519



2520

2523

2526

2529

2534

2535

2537

2547



2525

2536

2545

1049	1854 1d black imperf 4 margin pair with neat void grid cancels. SG 1, Cat. £300 ea. as single plus premium for very fine used pair.	\$280
1050	1854 1d black swan rouletted on 3 sides, left margin very close & top frame cut into. Fine used. SG 2, Cat. £750	\$250
1051	1854 4d pale blue 4 margin imperf. Unused without gum. Fresh example with 4 clear margins. SG 3, Cat. £375	\$150
1052	1854 4d blue fine used with neat 15 bar 6 cancel. Small light oil stain makes paper appear thin but frontally fresh with 4 clear margins. SG 3a, Cat. £250	\$90
1053	1854 1/- pale brown swan imperf with large margins all round. Attractive fine used example. SG 4c, Cat. £325	\$120
1054	1859 6d grey-black fine used with neat 15 bar 1 numeral cancel. Margins close to touching. SG 19, Cat. £550	\$200
1055	1859 6d grey-black imperf swan with 4 clear margins plus part of adjoining impression to left. F/U. SG 19, Cat. £550	\$250
1056	1860 2d orange-vermilion imperf. Unused without gum. 4 clear to close margins. A most attractive example with strong colour. SG 25, Cat. £150	\$70
1057	1864 4d blue. Unused without gum. 3 margins & just cut into at base. Heavy hinge remainder. Strong vivid colour. SG 26, Cat. £350	\$100
1058	1861 6d sage-green swan with 3 close but clear margins with the fourth just touching. Fine used. SG 28, Cat. £400	\$120
1059	1860/64 6d sage green with roulette clear at base. Other margins clear but rouletting absent. Fine used with light BN "1" obliterator. Horiz ironed out crease but still presentable. SG 32, Cat. £650	\$50
1060	1861 1/- yellow-green intermediate perf 14-16. MLH with "trimmed" perfs at right side & base. Strong colour. SG 37, Cat. £2000	\$350
1061	1861 2d blue, perf 14. Unused with part gum & some light toning. SG 39, Cat. £160	\$30
1062	1861 4d vermilion, perf 14, fine used with BN "8" obliterator. Attractive. SG 40, Cat. £180	\$80
1063	1861 4d vermilion, perf 14. Unused without gum. Poorly centred which is typical of 1861 printings. Strong rich colour. SG 40, Cat. £475	\$200
1064	1861 1/- deep green very rough perf 14-16. Fine used with rich colour. SG 46, Cat. £375	\$100
1065	1879 1d yellow-ochre, wmk crown CC perf 14, ovptd with "I.R." & a bar "Through Postage" in green (SG 70). Scarce postally used with GPO duplex cancel.	\$120
1066	1882 6d reddish-lilac. MH. SG 79, Cat. £140 & 1907 1/- olive-green, MLH. SG 116, Cat. £55 (2)	\$50
1067	1882/95 3d pale bright yellow swan imperforate plate proof pair on gummed WcrownA wmk paper from the De La Rue imprimatur sheets. Fresh MUH.	\$200
1068	1882/95 3d pale brown swan imperforate plate proof pair on gummed CA sideways wmk paper from the De La Rue imprimatur sheets. Fresh MUH.	\$200
1069	1885/93 ½d to 1/- swans set of 11 missing only ½d yellow- green. MUH/MVLH with good centering. SG 94/102, Cat. £300 (11)	\$80
1070	1893 15/- dull purple Internal Revenue with exceptional centring. Fine used with "Hay Street JA17 02 East Perth" cds. RPSV Cert. (2003). Rarely seen so fine. (see front cover)	\$900
1071	1893 1d to 1/- Internal Revenues with CA/Crown wmk. (SG F1-5) plus unauthorised 2/6d & 3/- (rounded corner). All good to F/U with various Postal cancels, 6d with very fine 15 bars "21". (7)	\$250
1072	1893-1897 Internal Revenue stamps all postally used incl 1d x 2, 3d x 2, 6d & 1/- plus rare used of the 5/- wide crown/CR wmk fine used with part Perth duplex cancel in blue ink. (7)	\$250
1073	1895 (30th July) 1d blue Swan Post Card addressed to Fremantle with arrival cds on reverse. Tied by Guildford duplex. Light staining but otherwise good cond.	\$30
1074	1898 1d carmine, Plate 2, C/WA wmk in complete pane of 60 from the top of sheet. All stamps MUH, hinged selvedge only. Selvedge of 2 stamps has come away on the right side. Strong bright colour. SG 112, Cat. £600+	\$200
1075	1898 (7th Oct) ½d brown Swan Post Card (PC1) addressed locally to Woodbridge. Tied by Guildford duplex.	\$30
1076	1898 (24th Nov) large OHMS cover front addressed to England with "DEPARTMENT OF LANDS & SURVEYS" frank stamp in violet & cancelled by bold complete "SHIP MAIL ROOM PERTH WA NO 25 98" duplex with neighbouring Lands & Surveys Dept 24 Nov 98 cachet in violet & "PAID OFFICIALLY WEST AUSTRALIA" h/s in black alongside. Minor blemishes but striking.	\$150
1077	1898 (12th Dec) & 1900 (27th Feb) Registered OHMS covers bearing fine strikes of Land Titles Department Frank Stamp, "UNCLAIMED" plus a variety of related, often contrasting postal markings, one opened officially & resealed utilising contemporary stamp selvedge, including Control (!) from 2d grey. (2 covers)	\$75
1078	1901 (12th Aug) Official mail. Geological Survey of West Australian env. with crest on flap. Addressed to Secretary of The Govt..... India with hand written OHMS superscript at top & Govt Geologist Frank Stamp type W215.2 top right with Ship Mail Room duplex cancel (index 4) overlapping. Geological Survey Office of WA rubber h/s lower left & officially paid West Australia circular h/s lower right. Bangalore 31 AU 01 b/s. An early WA to India item showing usage rated rare by Karman Frank & Free. Torn flap otherwise good cond.	\$80
1079	1902/11 5/- emerald-green QV. MLH with good centering. SG 126, Cat. £85	\$70
1080	1902/11 10/- deep mauve QV perfined "OS". Good to fine used with 1905 oval registered cancel. SG 127, ACSC W65b, Cat. \$250	\$100
1081	1902/11 £1 orange-brown fine used with neat part Kalgoorlie FE 04 cds. SG 128, Cat. £190	\$100
1082	1902 1d red pre-printed env (EN1) postally used from Hopetoun with 3b cancel to Ravensthorpe on 21 MY 10. Partial arrival b/s. A little toned but otherwise in exc cond.	\$50
1083	1902/11 9d yellow-orange, single line perf 11 swan. MVLH SG 133, Cat. £180	\$80
1084	1903/11 9d yellow-orange, single line perf 11 left selvedge example. Fresh MUH. SG 133, Cat. £180	\$80
1085	1902/11 2/- orange-yellow QV. MLH, centered top left. SG 134a, Cat. £425	\$100
1086	1902 Two unused in tact "Reply Postcard" with RPC1 1d + 1d red in vg cond, hinge remainder on reverse reply half & RPC2 1½d + 1½d blue also in vg cond with adherence on reverse of reply half. Only 3120 were delivered from printer.	\$60
1087	1905 (17th Feb) "Fremantle Harbour - Wells Camel Warrior" postcard with message on front referring to the writer being on the Royal mail Ship, Orizaba that ran aground off Rockingham the night before & stating, "Seas calm or else it would have been a serious affair". On her approach to Fremantle, a smog of bushfire smoke was obscuring the coast & the captain lost his bearings. The ship went aground in 20 ft of water on Five Fathom Bank, west of Garden Island. Card addressed to Oxford, England. Stamp missing but Fremantle FE 17 of cds & Oxford receipt. Small tear at top & edge wear but a historic card.	\$40
1088	1905/12 3d brown swan with Crown over double-lined A sideways & inverted wmk. Fresh MLH. Only a few examples recorded ACSC W28ACa, Cat. \$750	\$250
1089	1905/12 9d orange-yellow perf. 11 perfined "OS" with Crown/double-Lined A wmk. F/U. ACSC 52A, Cat. \$200; SG 157, Cat. £200 as normal.	\$75

1090	1907 (5th Feb) 1904 1d swan Post Card (PC 13) with variable Ship Mail Room cds & addressed to England & 1906/07 Indian picture postcards with clear Fimiston arrival cds's with two addressed to Kalgurli Gold Mine & the other c/- Fimiston PO plus 1941 (8th May) Mil P.O. Melville cds tying 1d QM to Hobart addressed cover with neighbouring "Department of the Army Concessional Postal Rate" cachet in mauve & 1945 (23rd July) Mil P.O. Hollywood cds HD1 (reported use 11-12-44 to 28-06-45) tying 2½d KGV with "Department of the Army Concessional Postal Rate" cachet in mauve. Addressed to Kellerberrin. All in VG cond. (6)	\$40
1091	1908 1d dull blue US Fleet Visit Postal Card correctly rated usage to England with Perth machine cancel dated MR 31 1909. Masonic message on reverse. Attractive. PC16	\$400
1092	1908c "The Golden West" Rae Brothers set of 12 illustrated envelopes featuring scenes of Perth incl "Holidaying on the Swan River", "WA Blacks at Breakfast", "WA Gins Smoke Oh", "The Esplanade", "Parliament Houses, Perth" & "Perth from Mt Eliza". Some ageing & few tone spots mostly on the back but scarce & most attractive. (12)	\$700
1093	1912 3d brown Swan with Crown & double line A Wmk (sideways), perf 12½ on thin paper. Fine used & well centred. SG 170, Cat. £75	\$40
1094	1913 (14th Apr) Registered OHMS cover with Land Titles enclosure locally addressed to Perth bearing 2d yellow swan Wmk Crown over double-lined A (sideways) pair perfined "OS". Unclaimed with a variety of associated markings including fine D.L.O. & L.C. ROOM cancels. Attractive.	\$40
1095	1915 (16th July) OHMS long cover with 1d red, Die 1, KGV smooth paper x 4 perfined "OS" & Registered Perth. Addressed to Leederville WA with "UNADDRESSED BY LETTER CARRIER" & "D.L.O." cachets. Also Leederville part Telegraph Office oval cancel. Good cond.	\$75
1096	1915 WWI Military Mail. 2 x "On Active Service" postcards from Fred (Alfred Sutton) a soldier in the 1st division to Dowerin. One with "PASSED BY CENSOR" cachet in red top right corner which while it has no date arrived in Dowerin 11 JE 15 with neat full cds. The other is cancelled 31 MY 15 with variable strike of the "1st AUST DIV FIELD P.O. B2 at Gallipoli. Magenta boxed "PASSED BY crown No.2200 CENSOR" (A1) in top right corner. Neighbouring Dowerin 6 AU 15 arrival cds. Card has "Battling with the (presumably "Turks") scratched out by censor. Both cards in exc cond. Sold in Linke auction for \$500+. A rare & most collectable pair. (2)	\$300
1097	1920c "The Bank of Australasia" numbered large illust blank cheques specially printed for T Blakeley & Son with premises in Perth & Mandurah. These cheques have impressions of the 1d embossed duty stamp (Dzelme type x2b) plus 4 other related deposit forms with 1 used with 4 JUL 29 cachet. Don't miss viewing the blank cheques. Exc cond.	\$50
1098	1920c Commonwealth Bank of Australia x 3 blank cheques in 2 sizes. A small one plus a joined pair of large cheques with consecutive numbers. Each has embossed 1d duty stamp, Dzelme type 2b with 5 dashes under the swan. Each has pre-printed date "192_". Very good cond.	\$30
1099	1923/24 1½d green KGV embossed env with postage (ACSC ES55) printed to private order for Vacuum Oil Company & postally used 24th Jan 1924 in fine cond. Also 2d orange KGV on Good Year Tyres advertising env tied by Melbourne machine cancel, 1937 Leo Sperling env with 1d green KGV dated 27 SEP 1937 & illustrated Metters Household Appliances & Admiral TV's company env addressed to Leederville. (4 items)	\$50
1100	1928 1/- Tombstone duty stamps x 3 on individual promissory note documents for £16.13.4 each. Total amount borrowed £50 payable in 3 equal amounts due 3, 4 & 5 months after date borrowed. Unusual usage & all exc cond. (3)	\$30
1101	1930c intact page from a wages book with Financial Emergency Tax revenues. Incls 10 x 2d brown, 6 x 4d rose & 10 x 6d grey as well as 25 x 1½d violet & 8 x 3d orange-yellow Hospital Fund stamps plus a few extras concealed underneath. Put together in quite a slap-dash manner!	\$40
1102	1930's Bank of New South Wales bank cheques x 4 with 2d rectangular impressed duty stamps (Dzelme type x4). Dzelme claimed the introduction date for these impressions was 1941. 2 of these used cheques are dated 31.8.1936 thus some 5 years prior to Dzelme's reported date of introduction. There are also 2 unused cheques with x4 type impressions with "193_" printed date. Also a few other items of stationery. All in very good cond except for 1 used cheque that silverfish have had a nibble at!	\$40
1103	1930 (25th Nov) Wyndham Meatworks Co. env bearing 5d KGV surcharge tied by neat, bold Wyndham cds. Neat commercial usage.	\$75
1104	1931 (9th Apr) Returned Land Titles Office cover with KGV 1d green, SM wmk, perf 14 perfined "OS" tied by Perth machine cancel. Neat Wilga cds prior to being re-addressed to East Witchcliffe WA! Accompanying this is an account from "The Adelaide Timber Company Ltd" East Witchcliffe. Both items vg cond. (2)	\$30
1105	1933/34 2d & 3d KGV Airmail rate commercial covers from Perth to Yalbalgo Station, Carnarvon with "PRIVATE." & "PER AERIAL MAIL." h/s's plus 2 long envs with 8d frankings with Vic Cent 3d x 2 on each, one registered with Perth blue & black label, other at double airmail rate with one stamp cancelled by Perth grid "killer". Interesting group. (4)	\$60
1106	1935 (Jul) WA Government Tourist and Publicity Bureau advertising cover from Perth to Hobart bearing 2d red KGV perfined "WA". Most attractive.	\$40
1107	1937 (20th May) 5d Registered Letter env from Tardun WA with blue R6 label to Kalamunda with arrival stamp on front. Good cond. ACSC RE 27 (Die 2).	\$30
1108	1938 (8th Apr) "Australia's 150th Anniversary Philatelic Exhibition Sydney NSW" octagonal pmks tying 1d & 2d pair WA swans to exhib souvenir cover & addressed back to Mt Lawley. Complete with Air Mail vignette & Sydney b/s. Some left hand side edge wear but attractive & unusual.	\$30
1109	1942 (12th Aug) "Unit Postal Stn S.80" (Bellevue) rectangular cancel on Salvation Army env printed "H.Q. for W/Aust. - 48 Pier St., Perth". Incls accompanying letter on matching "The Salvation Army Red Shields War Services" headed stationery.	\$40
1110	1942 (4th Sept) "Unit Postal Station S.104" clear strike tying 4d koala to "The Salvation Army" cover inscribed "H.Q. for W/Aust. - 48 Pier St., Perth" complete with "Passed By Censor" cachet. Early date. Goulder 1.	\$40
1111	1942 (18th Nov) "UNIT POSTAL STATION W15" perfect upright strike in violet tying 1d QM to censored cover. This was the Western Command Unit Postal Station for 16 Btn 13 Bde Dandaragan. Small tear at top not detracting. Goulder 1.	\$40
1112	1943 (25th June) "ROTTNEST ISLAND" handstamped provisional registration label on Military concessional Registered airmail cover to Melbourne. 1d QM x 7 cancelled by Registered Perth cds's. Attractive WWII item.	\$50
1113	1944 (2nd May) Western Command Unit Postal Station W 29 (Moora area?) legible strike of double-circle on reverse of registered cover with 1d QM x 3 & 4d koala tied by A.I.F. FIELD P.O. 51 (clear strike reverse) & proving Aust F.P.O. No. 29 registration label. A little roughly opened but rare number. (Goulder 0-1)	\$75
1114	1945 (7th Sept) Western Command Unit Postal Station W 1 (HQ Coastal Artillery Defences Fremantle) with "UNIT POSTAL STN W 1" rectangular h/s tying ½d kangaroo pair with "Department of the Army Postal Concession Rates" cachet in mauve. Unfortunately roughly opened but stamps & pmk intact. Goulder 1.	\$40

1115	1948/49 Commonwealth Savings Bank of Australia registered covers x 4 all addressed to Perth with Commonwealth Savings Bank dated h/s's from Mt Lawley, Walcott St, Queens Park & Welshpool with matching regd labels & b/s's. clean but roughly opened. (4)	\$30
1116	1954 (2nd Aug) Wapex commem illust cover with 3½d WA swan block of 4 tied by red exhib cancel. Registered with blue "W A P E X Town Hall, Perth, W. Aust." label. Addressed to East Perth with Perth & exhib b/s's. VG cond.	\$30
1117	1954 (2nd Aug) Wapex commem illust cover with 3½d WA swan tied by red exhib cancel. Undeliverable with "POST TOWN NOT KNOWN NSW" mauve cachet and the "finger" return cancel pointing to the Perth Town Hall Exhib venue! Some minor faults but an attractive item especially with matching exhib cinderella.	\$30
1118	1954 (2-8th Aug) "WAPEX" b&w original photo of the Exhibition Hall showing the A-frame nature of the display exhibits plus souvenir cinderella sheet of 12 signed in lower selvedge by designer & covers with first (in red) & last (in green) day cancellations plus another cover dated 4/8 (printed in Barcelona) & 5/8 & 6/8 souvenir cards. Attractive local group.	\$40
1119	1964/65 Revenue Duty Stamps on documents with 7 pre-decimal with vals to 5/- plus 1¢ & 6¢ on 1969 receipt. 1¢ vermilion black swan large selvedge block of 60 with wmk from top of sheet. MUH with a couple of creases, remainder all in vg cond.	\$40
1120	1965 10/-, £2 & £80 Tombstones on "Offer And Acceptance" document for 123 acres in Serpentine with 4 bed residence plus some farming improvements incl 2 windmills, tanks, sheds, electric power equipment etc for a price of £6600. Good cond.	\$40
1121	1965 10/-, £7 & £20 Tombstones on real estate "Offer And Acceptance" document for 5 acres in Maddington - price £2200! Fine cond.	\$30
1122	1965 17/6d, £6 & £30 Tombstones on 1965 real estate "Offer And Acceptance" document for an Asbestos residence for £2950. Fine cond.	\$30
1123	1965 £60 Tombstone revenue stamp on "Offer And Acceptance" document for a 5 bed brick residence in Cannington at £4800. State Stamp Office Perth dated cds. Fine cond.	\$40
1124	1966 10c & 20c Promissory Notes with impressed tombstone duty stamps in red. Both fine unused. Dzelme Y76/77	\$250
1125	1966c Revenue Duty stamps x 22 on small document pieces with values to \$20. Incls \$2 x 8, \$5 x 6, \$10 x 2 & \$20 x 10. All high vals appear to be punctured "T" which was obligatory.	\$40
1126	1970 (1st Sept) Bornholm registered commercial cover to Melbourne with Bornholm R6 regd label & cds's. Reverse with very fine double-oval "MAIL ROOM (32mm) 1 SEP 1970 POST OFFICE, ALBANY." cachet.	\$40

WESTERN AUSTRALIA - POSTMARKS

1127	634 Mile TAR (Trans Australian Railway). Complete variable strike on 2d red kiva on piece dated 17 SE 35. PMI dates 03.06.36 to 3.04.37 while PMC dates it at c1936-37. This strike precedes these dates by about 9 months. A previous strike dated 6 JE 37 sold in Ace Auctions sale 24 for \$480 + BP.	\$200
1128	Bickley cds's on flower illust Telegrams (TG 42E) x 2 dated 22 MAR 57 & 23 MAR 57 both with additional strikes on the outer envs. (TG 65D) One roughly opened, other fine. Both Birthday Greetings. (4 items)	\$30
1129	Broad Arrow Post & Telegraph Office 75% oval strike tying 1d KGV to piece dated 6 APR 1918.	\$50
1130	Bungulla B30 on 1d red kangaroo dated 10 SE 13. Scarce (1-2)	\$20
1131	Champion Bay cds 1 full strike on piece dated JY 2 1860 (1)	\$30
1132	Claremont Telegraph Office Double oval ring full strike on part env. Dated 1 MAR 1963.	\$30
1133	Day Dawn Savings Bank SB, 2 fine bullseye strikes on pair of 10d red V/crown wmk swans dated OC 17 07. Scarce item. SG 123 (1)	\$75
1134	Duketon 3b on 4d chestnut, V/crown wmk, perf II. ACSC Kangaroos & the Early Federal Period 1901-12 catalogue notes, "This is a rare stamp with only a handful of examples so far recorded". Well centered & fine. Scarce combination	\$100
1135	Duranillin A26-b central upright full strike on ½d orange KGV dated 16 NO 34.	\$20
1136	East Fremantle Telegram Office 95% strike in mauve on CofA Postmaster-General's Department TELEGRAM dated 28 NOV 1946. Incls original Telegram delivery env (roughly opened but telegram in VG cond. (2 items)	\$40
1137	Hay Street West 3b in nil complete strike on 2d yellow swan.	\$25
1138	Kurrimia B28-9 on 1d red kangaroo for 2 OC 13. Only PMI date 29.06.12, PMC c1912-13. Scarce. (1)	\$50
1139	Leonora Telegraph Office ORS3 dated 13 Jan (?) on 1d red KGV. Nice clear part cancel unrecorded in either PMI or PMC.	\$100
1140	Margaret River Post & Telegraph Office Oval cancellation in violet with near complete strike on pair of 1949 1/6d Hermes. Not seen by us before & unlisted in PMI.	\$100
1141	Menzies Telegraph Office 80% strike on piece dated 1 JUL 1915	\$40
1142	Midland Junction Paid 1d X28 on "Swan Roads Board" window faced env dated 4 SE 34. The X28 cds illustrated in PMI dated 31 MAR 60 without cost or time. This cover is 20 years earlier than previous recorded dates with PMI usage date 1954 & PMC c1954. VG cond.	\$50
1143	Midland Junction Paid 1½d on similar "Swan Road Board" (without "s" in Road") env dated 11 Sept 43. This cover is 11 years earlier than previously recorded early dates. VG cond.	\$50
1144	Minginev A25 75% strike on 5d swan with 27 NOV 05 using 3 letter month slug.	\$30
1145	Mt Lawley Telegraph Office double oval complete strike dated 29 MAY 1944 on Telegram form with original envelope.	\$40
1146	Mundiwindi B27 on 5/- SMW kangaroo dated 13 FE 33. PMI earliest date 7.09.36, PMI c1936. Scarce especially on 5/- kangaroo. (1-2)	\$40
1147	Nangeenan CRS 2 full strike in violet on 1d swan pair.	\$40
1148	No. 1 State Mill Via Manjimup 80% strike on 9d kangaroo.	\$30
1149	Normans Lake Two part strikes on ½d orange KGV 15 My (?) (1)	\$30
1150	Post & Telegraph Office Bassendean ORS type 2 oval for 5 FEB 1928 with outer double ring. Light partial impression in mauve on PMG Telegram (E.T. No. 2.). Folded with light wear but still in good cond. Not recorded in either PMC or PMI & first we have seen.	\$50
1151	Post & Telegraph Office Bassendean ORS type 3 oval for 15 SEP 1934 with inner "scallop" ring. Full impression in mauve on " Congratulatory Telegram". VG cond. Not recorded in either PMC or PMI. Similar sold in Ace Auctions Sale 24 for \$250+BP.	\$100
1152	Stores & Contracts Branch P.M.G.'s Dept East Perth, WA full double oval ring strike in mauve on piece with neighbouring East Perth cds. Both dated 1 Mar 1963.	\$40
1153	Worsley 3b in. 1 complete bold strike on 2d yellow swan dated AU 24 10. Most attractive.	\$20

1154	Yornaning ORS 75% transit oval rubber stamp dated 2 JAN 1906 on 1905 (26th Dec) Sydney to Cuballing inward postcard. Scarce (1).	\$100
1155	Yuin D30 on 1d red kangaroo for 25 SE 13. Rarely seen. (1)	\$40
WESTERN AUSTRALIA - POSTCARDS		
1156	"A Corner of the Marine Drive, Albany WA" F E Morgan Bookseller & Stationer, Albany colour card with title in red. Message on back but not postally used. VG cond.	\$35
1157	"A Peep at Princess Royal Harbour, Albany, Western Australia" H Harden, Bookseller, Albany card postally used NSW to England. VG cond.	\$50
1158	"A Timber Mill Waroona, WA" published by P Falk & Co & inscribed top right "Greetings from Western Australia" with a 1907 message on back. Fine cond.	\$30
1159	"Albany from Lawley Park" J E Morgan Bookseller & Stationer, Albany WA b&w undivided back card with title in black. Postally used to Perth 1908. Fine used.	\$40
1160	"Albany from Mt Melville, WA (No.2)" Falk colour with wide white frame & message on back. VG cond.	\$30
1161	"Albany WA Middleton Beach" Kodak Australia Folkard b&w photographic type with 16.9.03 pencilled on back. Unused in good cond.	\$30
1162	"Albany WA" A Mayrhofer & Co Perth & Fremantle colour in fine cond. Scarce card.	\$50
1163	"Albany, WA" H Harden, Albany b&w with blue sky. Unused with some "album" markings on front. Scarce.	\$50
1164	"Albany, Western Australia - Terrace" F E Morgan bookseller & Stationer, Albany WA colour with title in red & message on back but not postally used. VG cond.	\$35
1165	"Albany, Western Australia" H Harden, Bookseller, Albany b&w postally used from Albany to Sweden May 1903. A fine postally used early card.	\$50
1166	"An Australian Aboriginal Woman" b&w with blue sky by H Harden, Albany. "Albany W.A." top right above message area on front. Addressed to England with 1d & ½d swans tied by neat Albany duplex. First example of this card we have seen. VG cond.	\$100
1167	"Applecross, on the Swan River, Near Perth, WA" Falk colour in superb unused cond.	\$30
1168	"Approaching Applecross on the Swan River, WA" Falk colour. Superb unused.	\$30
1169	"Boat Rock, South Coast, Albany, WA" b&w card "Printed in Germany" but publisher not known. VG cond & first of this scene we have seen.	\$30
1170	"Bowling Green, Coolgardie, WA" Published by JT Stephens, Coolgardie & postally used to East Fremantle. Coolgardie 4 AU 09 cds. Minor corner damage but a scarce card.	\$75
1171	"Bunbury looking South, WA" K Fiddes, Bookseller, Bunbury colour card with short message on reverse but no postal markings. Shows the lighthouse with decorative border. Corner wear & couple of creases but a scarce card.	\$20
1172	"Claremont from Osborne, WA" Falk colour in exc unused cond.	\$30
1173	"Coast Scene, Albany" c.1903 Kodak Australia Folkard b&w photograph in unused cond.	\$30
1174	"Corner of Marine Drive" J E Morgan Bookseller & Stationer, Albany WA b&w, undivided back & title in black. Postally used to Perth 1903. Fine cond.	\$40
1175	"Denmark WA" annotated in pencil on reverse of b&w photo card showing railway line across bridge with township behind. Unknown publisher. Good cond.	\$20
1176	"Dog Rock, Albany, Western Australia" H Harden, Bookseller, Albany b&w & postally used from Dongara to Adelaide 1907. VG cond.	\$50
1177	"Entrance to Princess Royal Harbour, Albany, WA" Falk colour with wide white frame & message on reverse. Good cond.	\$20
1178	"Fremantle Swan River Bridge" (Series Number 142) Messageries Maritimes b&w. Superb unused & rarely seen.	\$40
1179	"General view of Albany WA" Austral Stores in colour. Unused in very good cond.	\$30
1180	"Gold Working on Auriferous Conglomerate (Banket) Nullagine" WA Government b&w Govt litho, Perth. Unused in good cond. Scarce.	\$50
1181	"King River Bridge, Albany WA" (horiz) F E Morgan Bookseller & Stationer, Albany WA colour with title in red. Postally used to Perth 1910. Fine cond.	\$40
1182	"King River Bridge, Albany WA" (vert) F E Morgan Bookseller & Stationer, Albany WA colour with title in red. Postally used to England 1905 with Fakenham arrival cds. Fine cond.	\$40
1183	"King River Bridge, Albany" F E Morgan Bookseller & Stationer, Albany WA b&w card with title in black. Postally used to Cottesloe 1908. Fine cond.	\$35
1184	"Log Hauling, Jarrah Forest, Waroona, WA" Falk colour with wide white frame postally used from Boulder 1910 to France. Good with minor corner wear.	\$30
1185	"Lower Stirling Terrace, Albany, WA" Harden, Bookseller Albany b&w with blank space at base on front & undivided back. Postally used Albany 1905 to Boulder. VG cond.	\$50
1186	"Maritana Street, Kalgoorlie" colour published by Falk & Co. Very fine with message on back.	\$30
1187	"Methodist Church, Hall & Manse, Albany" Osboldstone & Co b&w with title in red. Fine unused.	\$30
1188	"Michaelmas Island WA" by Fred Booty. VSM (Victorian Stamp Market) artist card in colour. Unused in fine cond.	\$30
1189	"Middleton Beach, Albany, WA" Falk colour. Superb unused cond.	\$30
1190	"Museum, Perth, W.A." colour card with white border. "Printed in Germany" on reverse with number 373136 but no publisher shown & first we have seen. VG cond & unused.	\$30
1191	"Packing Timber During Construction of Line" b&w photo card from the Rose series showing camels transporting sleepers for the construction of the Trans-Australian Railway. VG cond.	\$20
1192	"Panoramic View of Kalgoorlie, WA" Colour & published by P Falk & Co. Fine unused.	\$30
1193	"Peppermint Grove, Cottesloe, (Swan River), WA" Falk colour exc unused cond..	\$30
1194	"Peppermint Grove, Cottesloe, Swan River, WA (No.2)" Falk colour. VG unused cond.	\$50
1195	"Portion of Foreshore, Perth WA (No. 1)" Falk colour with wide white frame. Superb unused.	\$30
1196	"Post Office, Albany WA" F E Morgan Bookseller & Stationer, Albany WA colour card with title in red. Postally used to South Aust in 1910. Fine cond.	\$40
1197	"Post Office, Albany WA" F E Morgan, Bookseller & Stationer, Albany WA colour with title in red. Postally used to Waeel, WA 1910. Fine cond.	\$40
1198	"Post Office, Albany WA" H Harden, Albany b&w with blue sky & large uneven white frame & undivided back. Unused with some "album" markings on front. A scarce card.	\$50
1199	"Post Office, Albany, WA" ditto but with message on reverse dated Dec 1904 to Victoria with Mount Waverley Vic 27 DE 1907 cds on front. Dates reported accurately so possibly posted at sea. VG cond.	\$30

1200	"Queen's Park & Post Office, Albany WA" F E Morgan Bookseller & Stationer, Albany WA colour with title in red. Postally used to Melbourne 1912 in fine cond.	\$40
1201	"Queen's Park & Stirling Terrace, Albany WA" F E Morgan Bookseller & Stationer, Albany WA colour with title in red. Message on back but not postally used. Exc cond.	\$35
1202	"Regatta on the Swan River, Perth, WA" Falk colour. Superb unused.	\$30
1203	"Rottnest Island, WA" colour Falk & Co. Superb & one of the less common Falk cards.	\$40
1204	"Russell Square, West Perth, WA" Falk colour in superb unused cond.	\$30
1205	"Salt Lakes, Rottnest Island, WA" "South Australian" colour with 1d QV Victoria tied by indistinct cds. Some corner wear but not often seen.	\$30
1206	"Stirling Terrace, Albany WA" F E Morgan Bookseller & Stationer, Albany WA b&w with title in black. Postally used to Midland Junction 1908. VG cond.	\$35
1207	"Stirling Terrace, Albany WA" Falk colour with wide white frame & postally used Perth to Sydney 1910. Fine.	\$30
1208	"Stirling Terrace Albany, WA" F E Morgan, Bookseller & Stationer, Albany, WA colour in superb unused cond with title in red.	\$50
1209	"Swan River, Perth WA" The NSW Bookstall Company art series in colour with small b&w oval photo on artist floral card. Unused & attractive. VG cond.	\$35
1210	"Terrace, Albany, WA" H Harden, bookseller, Albany b&w posted at sea with ½d & 1d KEVII GB stamps tied by Durban, Natal cds & "PAQUEBOT" h/s & addressed to Sydney with July 1904 arrival. Good cond.	\$50
1211	"The Beach at Cottesloe, WA" Falk colour in pristine unused cond.	\$30
1212	"The Upper Terrace, Kings Park, Perth, WA" Austral Stores b&w undivided back. Postally used from Perth to SA in 1914. Fine cond.	\$30
1213	"Town Jetty, Albany WA" Norman Bros, Albany black & green with title in white. Fine unused & scarce.	\$50
1214	"Town Jetty, Albany WA" Norman Bros, Albany WA black & green with title in white. Different scene to previous lot. Fine unused.	\$50
1215	"Victoria Quay, Fremantle WA" Austral Stores b&w with pale blue sky postally used Perth to Victoria dated 17th DE 04. Superficial corner damage otherwise fine.	\$30
1216	"West Australian Steam Navigation Co. S.S. Paroo." maritime card posted in Singapore to Cue WA before being readdressed to Guildford. Message Dated 7 Nov 1905. Complete with Singapore cds tying 4c KGV, Fremantle transit 27 NO 05, Cue arrival on 29 NO 05 & Guildford final arrival 2 DE 05. Minor corner wear & light stain but a rare card.	\$60
1217	New Norcia, Western Australia Presented in a 1 frame (15 page exhibit) with 3 sets of Italian produced postcards printed from the later 1920's. The first 2 sets, each of 12 cards are complete. Of the third set only 2 cards are represented with the display stating that "only 3 have ever been seen"! As few postally used examples have ever been recorded it is not surprising that all these cards are fine unused. The first set of cards was also printed in 2 different booklet formats of 12 cards perforated at left edge. Both of these complete booklets are present in the display. Incls "The story of New Norcia" edition 4 (1979) & edition 7 (1991) printed in WA, prepared & published by the Benedictine community of New Norcia, WA. A rare & intriguing lot.	\$250
1218	1902-1910 Falk colour cards x 4 postally used, 3 with stamps removed showing various Kalgoorlie scenes plus "Mundaring Weir", "High Street Fremantle" & "Perth Fremantle Road at Claremont" all unused with fine frontal appearance but with patches of grey paper stuck to back. Also "Mackays Copyright series" b&w "Soldiers Memorial, Kalgoorlie, WA" with message on back dated 30.12.41 in fine cond. (8)	\$50
AUSTRALIAN & WORLD POSTCARDS (including Missionary issues)		
1219	Australian Aborigines' Mission amongst 30 other mission related cards incl 6 postally used c1910. 4 with English & 2 with Victorian cancels. 6 relate to Aborigines, 2 are from the Colonial & Church Society & show early Australian dwellings, 3 are " Bromilow " cards (Papua mission) & 2 are " Willow Street " mission cards. Other cards relate to New Guinea, China, New Hebrides, South America etc. The final group of 7 depict " Chester House ", London in the 1960's. Cond ranges from poor (2) to fine. Quite a mixed but interesting lot. Ex Pocock. (31)	\$60
1220	Australian South American Mission 28 monocolour cards, mostly sepia & white. 5 postally used with NZ postmarks c1910. Noted village life scene & portraits of people from Bolivia, Peru, Paraguay, Argentina etc. Cond good to fine. Note; appearance improves when cards are removed from plastic display sheets. Scarce lot. Ex Pocock.	\$100
1221	Baptist Missionary Society Cards depicting India, San Salvador, China etc plus "birthday" cards. Also 8 col with All Missionary Societies "Children from Overseas" series. 48 colour & 42 b&w with 56 unused & 34 postally used between 1904-1950. Incls typed notes, ex Pocock. (90)	\$150
1222	British Commonwealth Range incl Aden to Madrid 1907 with tied KEVII Indian stamps (2) & 1951 2As KGV1, Bahamas 1905 to USA, 1920 to England & 1979 to England (2) Also Barbados 1905 to England & 1907 to USA. Also Bermuda 1905 & 1911 to USA, 1928 to England & British Guiana 1911 to Holland. In better than average cond. Auction descriptions from other sales with some would suggest a few were sold at \$50+ each. (13)	\$120
1223	British Levant 1901-1905 with GB stamps tied by Smyrna postmarks noting QV x 2, KEVII x 5 & KEVII with Levant ovpts from 1907-1911 plus KGV with Levant ovpts x 2. Most addressed UK. Noted card to USA & another to Greece. Mostly fine & highly collectable. (16)	\$120
1224	Burma 2 cards with KEVII stamps of India to Australia & the USA (1910), Cape of Good Hope Postcard (H&G 15a) to South Australia 1899, Canada x 12 cards 1905 to 1958 with various destinations incl WA, England & Jersey, two with tax markings. Noted a photographic card, "Special Service Squadron, British Navy, at Vancouver, Canada! HMS Hood entering the Vancouver Harbour June 25th 1924". Majority fine to very fine cond. (15)	\$60
1225	Cape of Good Hope 1903-1910 range addressed to England, NZ, Australia & 2 to WA. Also inward card from Italy to the Cape Colony. One card shows yoked oxen tethered in busy Downing Street, King Williams Town & another "The white house" in Cape Town. 2 cards with tax markings. Good cond. (10)	\$80
1226	Church Missionary Society (CMS) China, India, Ceylon, Africa with b&w in various formats x 19 cards with 6 postally used 1903-1906 England & Australia & 13 unused plus colour from Y.P.U. series 1 with 11 cards, 1 postally used England 1909. Also colour Y.P.U. series 2 with 11 cards, 1 postally used England 1911 & 7 Foochow, China, unused before Africa & the East exhibition x 8 b&w, 1 with message on back dated 1922 & Rwanda Mission sepia & white with 2 unused. Finally Lagos with 3 Tucks b&w cards printed for CMS, unused, & various cards from Lagos, India & Japan Missionary Exhibition etc with 18 cards, 3 postally used for NZ 1911, England 1905 & India to SA 1909. VG cond. (79)	\$200

- 1227 **Church of England Zanana Missionary Society.** Range of picture postcards mainly depicting Chinese & Indian themes. Approx. 65 b&w & 55 colour of which approx. 25 are postally used between 1902-1925 plus **Zenana Bible & Medical Mission** with 20 b&w postcards depicting the mission works in India of which 4 have been postally used between 1910-1914 with another 7 unused col postcards from the CofE Zenana Missionary Society. Scenes incl India, China & San Salvador. Also **CMS Bookshop (Lagos)** series with 18 unused colour showing various local scenes & **Compagnie De Messageries Maritime** b&w c1910 depicting various scenes from Ceylon. 10 cards from a total of 49 are postally used, France (6), Ceylon (2) & 1 each from England & French Indo China. Range from vg to fine. (210+) \$350
- 1228 **CMS Medical Mission Auxiliary** 22 b&w with 7 postally used to England in 1900, 1903, 1904, 1905, 1906 & 1911 & Australia 1908. An interesting lot in very good to good cond. Ex Pocock. (22) \$50
- 1229 **France** WWI silk embroidered cards all with war themes. Four are in very good condition but a couple are browning with age but remain attractive. None have been postally used but a few have writing on the back. The four cards in better condition are titled "Souvenir of France" with American eagle & flag, "To my sister" (floral), "Glory for our artillery" (cannon being fired) & "Loving kiss" (road landscape). Worth viewing. (17) \$120
- 1230 **Friends Foreign Mission Assoc** b&w with 1 postally used NSW c1900, **Methodist Mission Press** b&w 1 postally used England 1915 & 3 unused, **Harold Copping** 5 brown & white cards with messages on back dated 1912, **Illustrated Missionary News** 1 b&w postally used England 1908 plus 4 colour unused & **Missionary Film Committee** Middle East, Asia & Africa with 5 unused colour & 16 b&w unused. Fair to fine cond. Ex Pocock. (36) \$100
- 1231 **Great Britain** 150+ British topographical item covering four reigns from KEVI to QEII with most being pre-1920. Some lovely scenes with wide postmark interest. The odd taxed card with a range of markings. Addressees are mostly English with a few Australian. Noted 1908 card addressed to Toolyenna via Israelite Bay, via Albany, Western Australia. Well worth a look. (150+) \$80
- 1232 **Great Britain** 1900's-1930's mostly English in album encompassing a number of themes noting topographical, glamour, greetings, bandstand, military, trains & bridges plus novelty x 15, 6 with liftable flaps, concealing a pocket with b&w photos in concertina format. Some with interesting postal & tax markings due to insufficient postage. Most with English addresses but noted Australian, USA, Spanish & Sth African destinations. Majority good to fine used. (63) \$60
- 1233 **Great Britain** 1905-1906 Rail Disasters / crashes all in b&w Incls "Big Railways smash Nr Barnsley Jan 10th 1905", "Electric train disaster at Hall Road July 27th 1905", "Wreck of the Cromer Express at Witham Station on Friday Sept 1st 1905", "Kirtlebridge Railway Disaster April 6th 1906", "Boat train disaster at Salisbury" (postmarked 29 JY 06) & "Railway Smash Grantham 19.9.06". All in good cond but the 1st is a fading photographic card. (6) \$120
- 1234 **Great Britain** Train b&w in good to F/U cond with KEVII stamps. Titles incl "The Boat Train", "Nutbourne six coupled tank engine", "Express engine", "Paris to Calais Express (The Fastest train in the World)", "Coupled Compound Bogie Express Locomotive", "S.E.C.R. Standard Type Express" & "M.R. Goods Train with American Engine". 7 postally used & one with writing on reverse. All in good to very good cond. (8) \$30
- 1235 **London Missionary Society.** Collection approx. 120 cards & supporting literature. 83 postcards are colour & 36 are monocolour incl b&w. Geographical locations incl China, India, & Central Africa as well as cards from Papua, British New Guinea, Samoa & Central Australia. Themes incl portraits, children, occupations, scenery etc & exhibition card. 36 cards have been postally used between 1908 & 1950 with most having English or Australian postmarks. Also Literature incl "On the Missionary Trail, A Journey through Polynesia, Asia & Africa with the London Missionary Society" Tom Hiney (1970) & "A Narrative of Missionary Enterprises in the South Sea Islands" by Rev John Williams, London (1840) intact but cover damaged. Also **Missionary Helps** with 40 monocolour mainly in b&w but some are blue or brown & white. Comes with a rudimentary list of the various types. Each card has a distinctive style defined by a major title backed with concentrated, elaborating information. Titles incl "Simple Way of Helping Foreign Missions", "A Pioneering Missionary in the Making" with 12 of these cards have been postally used in England 1907-1913 & **Religious Tract Society** c1910 "Nazareth from Road to Lana" postally used (stamp removed) plus 8 other unused col postcards depicting scenes from the new testament eeg "The Shepherds of Bethlehem" & "Healing the Leper". Most cards in vg to fine cond. Ex Pocock. (approx. 170) \$250
- 1236 **London Society for Promoting Christianity Among the Jews** incls Celesque series & Palestine exhibition cards. 72 col postcards & 13 b&w. Only 7 cards postally used (1905-1930), good to very fine. Incls notes. Ex Pocock. (85) \$120
- 1237 **McDougall's Educational Co Ltd**, Printers for A B Shaw & Co. Not connected to any specific missionary group. Sold at missionary exhibitions & on missionary stands. 14 diff series with 60 colour cards with about 10% postally used in the UK between 1920's & 1940's. Comes with comprehensive checklist for the several series & the titles of various known cards. Many fine cards. Ex D Pocock. \$120
- 1238 **Medical** theme cards c1910-1960's but mainly WWI / WWII period with most b&w & only 15 coloured. Themes incl Royal College of Surgeons (4), hospitals, wards etc (50), convalescent homes (16), doctors medical staff etc (20) & other medical facilities (13) plus Red Cross (4). Several countries represented from Europe & Asia plus & Australia. Many interesting cards in mostly good to fine cond. Ex Pocock. (c110) \$120
- 1239 **Melanesian Mission** plus accompanying material. 60 page exhibit plus booklet "St Barnabus & the Melanesian Mission Norfolk Island" by Raymond Nobbs & exhibitors notes. The exhibit comprises a total of 116 picture postcards & 2 perforated promotional sheets designed & printed by Harrison & Sons London. The first commemorates the centenary appeal 1849-1949 & second dating from the early 1950's to raise funds to further extend ventures in Melanesia. All but 9 of the cards are b&w. 6 of the coloured cards, series A (c1910) represent the only coloured cards issued by the mission apart from those of "The Southern Cross" supply ship. The b&w cards from series 1-4 & series B to F depict scenes from the Solomon Islands, Norfolk Island, Torres Strait Islands & the New Hebrides. Only 24 of these cards are postally used between 1903-1946 with 11 in NZ, 10 in Australia & 3 in England. Many of these cards are rare & most are fine exhibition quality. In all a delightful display. (116) \$500
- 1240 **Methodist Missionary Society of Australia** with Samoa x 4 sepia & white cards fine unused, Solomon Islands x 9 b&w with 5 postally used in Australia (1905-1910) & 4 unused & New Guinea x 11 b&w with 6 postally used in Aust or NZ (1905-1910). Majority in good cond. Ex Pocock. (24) \$120
- 1241 **New Guinea Methodist Mission** A rare group of 12 b&w cards with 6 unused, 5 with messages on the back & 1 postally used in NZ c1910. 10 cards are from series 1 of the 2 were poorly guillotined during production. The remaining 2 cards are from a different series. PSTA pencil markings range up to \$75 attesting to the rarity of the cards. Vg to good cond. Ex Pocock. (12) \$180
- 1242 **Pandita Ramabai** B&w postcards x 8 (India), all unused & good to fine plus 5 b&w Visale - Guadalcanal - Solomon Islands c1930. (13) \$30
- 1243 **Poona & Indian Village Mission.** 28 b&w cards c1905-1910. 2 postally used in NZ 1907, 1 with message on back & 25 unused. Cond very good to good. Ex Pocock. (28) \$80

- 1244 **Presbyterian Church of Australia** 9 b&w cards with 5 unused & 1 postally used in NSW. Cond fair to fine. Also **Australian Baptist Mission** with 3 unused & 4 used in WA & Vic. All Indian scenes & groups of people c1905. Cond fair to good. Ex Pocock. (16) \$40
- 1245 **Regions beyond Missionary Union** 18 b&w from various countries incl South America, Congo & India. 2 postally used England 1907 & 1917 plus 2 with message on the reverse. 14 unused good to very fine. (15) \$30
- 1246 **Russia** 1903-1917 selection with 8 b&w postcards & 1 coloured, probably 6 with TPO cancels. An accompanying letter suggests that the TPO mark Poti 98 Samtredi is quite scarce. Cond is good to fine. Ex Pocock. \$30
- 1247 **Sir Thomas Lipton** Range of cards written up with 45 colour "Photochrome" types with some used. Incls a "Vanity Fair" card of Lipton himself & similar b&w US used Tuck. Incls various views of the tea estate & some b&w unused of Liptons residence in Southgate. Exhibit could be enlarged from the current 16 pages. Incls "The King's Grocer - The Life of Sir Thomas Lipton" book plus other copied docs & notes to assist in this task! Also some other random cards not incl in reserve figure. Good to fine cond. Ex Pocock. \$50
- 1248 **South American Missionary Society (S.A.M.S)** 26 b&w with Bolivia, Chile etc x 6 postally used in England c1900-1934, 1 with stamp removed & 2 with messages on reverse, col 00cs - 6 (Southern Chile) unused & 1 (Paraguay) postally used 1932. Cond to fine. Ex Pocock. (35) \$100
- 1249 **St Pauls S.P.C.K c1910-1930** 20 coloured & 3 b&w with 5 postally used in England, 1 with message on the back & 14 unused. Mostly biblical countries in middle east plus children of the world. Good to fine. Ex Pocock. (23) \$40
- 1250 **Universities Mission to Central Africa (UMCA)**. 1904-1920's Zambia, Zimbabwe & Malawi postcards used as fundraisers. 80 exhibition sheets with a wide range of postcards. 160 cards, one third b&w & two thirds coloured with 22 postally used (mainly in England). Most of the others are unused while a few have messages or notes on the back. Cond mainly fine to very good. Could easily become a competitive exhibit. Also comes with 1936 edition of "The Universities' Mission to Central Africa" by George Herbert Wilson MA, Canon of Likoma (278 pp). Ex Derek Pocock. \$400
- 1251 **Wesleyan Mission** Series depicting scenes from China, West Africa, Solomon Islands, India, Burma, Ceylon & West Indies. 54 cards mixed b&w & col with about 20 postally used c 1910 with English postmarks. Cond varies from fair to fine. Ex Pocock. (54) \$75
- 1252 Derek Pocock collection remainders with 2 displays "The Bathing Machine" 15 cards, & "Belgium's Most Famous - the Mannikin Pis is in Brussels" 27 cards. 50 world wide postcard exchange cards c1905-1930 & 24 Postcard Centenary plus 20-30 other cards. Most very good to fine. Quite a variety. (100+) \$50

AIRMAILS Collections

- 1253 **Australia** 1929-1936 selection incl Charville to Brisbane with "Forwarded By Air Mail rectangular cachet, Adelaide to Perth ex Melbourne with tri-colour Air Mail vignette, 1930 Melbourne to Sydney x 2 both Regd, Ballarat to Sydney also Regd, 1931 (19th Mar) Kingsford Smith set of 3 on Regd cover on FDI & flown Melbourne to Sydney, Aust to England Experimental Air Mail x 2, one regd with block of 4 x 3d kookaburra & 6d KS pair, 1931 Melbourne to Hobart regd, Aust to England by ANA, 1932 England to Aust by Kingsford Smith & Allan, Launceston to Whitemark, 1934 Sydney to Bega & another return cover with correct b/s's, 1934 Aust to NZ by Ulm & Aust to New Guinea & return plus via Cairns & Rockhampton intermediate covers & 1935 Melbourne to Adelaide, Broken Hill to Adelaide plus Perth to Mt Magnet. Some faults but majority good to average cond. AAMC 133, 136, 161, 180, 188, 198, 222, 245, 267, 353/54, 369, 395, 395a x 2, 561, 563 & 583, total cat. \$1375 (20) \$280
- 1254 Range incl 1935 (27th Oct) Cooktown to Townsville & Cooktown to Cairns by McDonald Air Services franked by 2d KGV & 3d airmail on each tied by Cooktown cds's. (AAMC 550 & 550a Cat. \$100+ (2)), 1935 (29th Oct) Adelaide to Melbourne first flight by Adelaide Airways Ltd. Hand addressed to Eustis with 40 carried. (AAMC 551, Cat. \$100), 1935 (26th Nov) Adelaide to Broken Hill (AAMC 562, Cat. \$75), 1936 (28th May) Sydney to Coonamble (originating Brisbane) & Dubbo to Coonamble intermediate flights on the WASP Airlines Sydney to Broken Hill service. (AAMC 606a x 2, Cat. \$120+ (2)) & 1937 (16th Aug) Sydney to Leeton & Sydney to Cootamundra intermediate flights by Guinea Airways (AAMC 757a x 2, Cat. \$120 (2)) plus 1937 (30th Aug) Adelaide to Brisbane by Australian National Airways with coloured vignette at left & cachets with flight details completed in m/s. (AAMC 760a, Cat. \$60) Also 1938 (30th May) Rabaul & Port Moresby to Sydney & return with Papua 5d dancer tied by Port Moresby cds dated 31 MY 38, NG 5d BOP with Air Mail ovpt tied by Rabaul 3 JUN 38 cds & Aust 5d KGV pmkd Air Mail Sydney 7 JE 38. Most unusual with the return to Papua. (AAMC 812, Cat. \$50+) All in good cond with total cat. \$630+ (10) \$150
- 1255 Selection of FFC's noting 1934 (24th July) New Guinea to Australia pair of covers with mixed NG Air Mail ovptd issues to 6d tied by Wau & Rabaul cds's. Mauve cachet & Lae 30 JU 34 departure cds's on each & Sydney b/s's. (AAMC 394, Cat. \$80 (2)), 1934 (24th July) Australia to New Guinea & return small & large covers with respective stamps & cachets with both regd (AAMC 395, Cat. \$40 x 2), 1934 (1st Oct) Hobart to Melbourne via King Island with 2d Vic & 3d airmail tied by Hobart cds. VG cond. (AAMC 423, Cat. \$80) & 1934 (8th Dec) South Africa to Australia Imperial Airways/Qantas intermediate with bilingual Official pair tied by Port Elizabeth cds (AAMC 469g, Cat. 150+) plus 1934 (8th Dec) Singapore to Sydney with 25c Straits Settlements KGV tied by Singapore cds. (AAMC 469n, Cat. \$150+) All in good cond with total cat. \$540. (7) \$120
- 1256 Airmails incl 1930 (1st June) Melbourne to Sydney ANA First Air Mail carried in the "Southern Moon" (AAMC 161, Cat. \$100), 1932 (25th Jan) Brisbane to Lismore by New England Airways. (AAMC 246, Cat. \$80), 1934 (23rd Feb) Kimba to Adelaide intermediate flight from Cowell by MMA, regd cover (AAMC 363a, Cat. 100+) & 1934 (10th-14th Apr) Aust to NZ & return per "Faith in Australia" plain cover complete with both cachets & Sydney & Auckland b/s's. (AAMC 371, Cat. \$50) plus 1934 (2nd June) Brisbane to Mundubbera signed by Ronald Adair with 1d x KGV John Ash imprint pair & plate 4 marginal 3d airmail all tied by Brisbane cds's. "Aircrafts Proprietary LTD" cachet in mauve & Mundubbera b/s. (AAMC 383, Cat. \$75+) All in good cond with total cat. \$400+ (5) \$100

- 1257 Various covers noting 1946 (15th Sept) Aust to Canada First Official Airmail 7d Airletter tied by Air Mail Section Melbourne cds with violet winged cachet. (AAMC 1066b, Cat. \$75), 1947 (16th Aug) Brisbane return, Quilpie to Charleville & Roma to Brisbane carried on special inland Airmail service by Qantas for the Royal Geographical Society. (AAMC 1110b x 3, Cat. \$120), 1947 (7th Nov) Sydney to Honolulu Pan Am intermediate Clipper flight Airmail env with pictorial cachet in mauve. (AAMC 1119a, Cat. \$40), 1955 (8th June) First Polar Route Flight Sydney to Amsterdam covers x 2, both with cachets in purple & Amsterdam b/s's. (AAMC 1351, Cat. \$60), 1953 (2nd June) Coronation flights from England to Aust, England to Cocos Is., England to New Hebrides, Cocos to England intermediates & Aust to England with Coronation set. Cat. \$140 (7) & 1954 (15th May) First Regular Qantas Australia to North America service by Super Constellation intermediates Sydney to Canton (2), Sydney to Honolulu, Sydney to San Francisco, Honolulu to Sydney (2), San Francisco to Sydney & Nadi (Fiji) to Sydney. All 8 covers cat. \$50 each & with brown/blue/red vignettes affixed. (8) plus 1958 (14th Jan) Qantas Round the World Flight with 4 covers all bearing 2/- Qantas x 2 (AAMC 1386, Cat. \$15 each) & 1956 (20th Nov) Greece to Australia Olympic Torch flight (AAMC 1362) & 1960 (16 Nov) Qantas 40th Anniv flight round the world (AAMC 1443, cat. \$15) with special machine slogan cachet tying 5/- Arms on WCS cover. Total cat. \$900+ (24) \$150
- 1258 Selection of covers incl 1938 (28th July) Australia to England "All Up" Airmail at 1½d per ½oz in the flying boat "Capella" with 5d KGV tied by Melbourne slogan (AAMC 820, Cat. \$40), 1938 (4th Aug) Sydney to Southampton intermediate flight to Bengal, India with 5d KGV & Qantas/Imperial illust commem cover (AAMC 826a, Cat. \$75+), 1939 (11th May) Brisbane to Cairns for service to Batavia (North Qld) by Airlines of Australia with mauve cachet completed in m/s. (AAMC 858, Cat. \$60), 1940 (30th Apr) Aust to NZ Trans-Tasman Flight covers x 2 each on TEAL illustrated printed envs in both short & long formats (AAMC 900, Cat. \$200) & 1940 (16th July) Aust to NZ to Canton Island before Brooklyn, NY. with 1/6d Hermes tied by Sydney 21 DEC 1939 slogan. Canton Island JUL 20 AM 1940 b/s & "Opened by Censor" tab with "PASSED BY CENSOR S.120" cachet in mauve. (AAMC 905, Cat. \$100+) plus 1940 (16th July) USA to NZ to Aust with 50c Airmail & 10c imperf tied by Charlotte Amalie cancels with "First Flight USA to N.Z. delayed to July 12, 1940" typed in red at top. (AAMC 905a, \$90). Good to vg cond. Total Cat. \$565+ (7) \$120
- 1259 Various incl 1934 (9th-10th Dec) Australia to England Opening of Air Service on small & large Qantas/Imperial Airways illust covers with a Regd from Sydney & other from Brisbane with 1/6d Hermes tied by Air Mail cds. (AAMC 470, Cat. \$70 (2) & Camooweal to Katherine intermediate flight on same flight plus Cootamundra to Winton intermediate (AAMC 470c, Cat \$50+ x 2). Also 1935 (19th Aug) Adelaide to Darwin by Australian Transcontinental Airlines with 2d SJ & 3d airmail tied by neat Hindmarsh cds & Darwin b/s & ditto with 2d SJ & 3d Airmail pmkd Adelaide & 2d & 3d SJ for return with Darwin cds on hand illust cover with map in wings. (AAMC 522, Cat. \$60 x 2). Also 1935 (15th Sept) Brisbane to Townsville on New England Airways env (AAMC 527, Cat. \$50) & 1935 (7th Oct) Melbourne to Sydney flight by Holymans Airways plus Canberra to Sydney & Canberra to Melbourne intermediates with the latter Regd. All in VG cond. (AAMC 536 & 537a x 2, Cat. \$140+) All in good to VG cond. Total Cat. \$480 (11) \$150
- 1260 **World** flight covers in 2 albums noting 12 x Qantas FFC's with AAMC numbers (Cat. \$15-\$40 each), BOAC Britannia (2) & Comet (2) FFC's with 15¢ USA franking plus other Australian covers with AAMC numbers in 1959-1960 period before Qantas & other special covers to 1990 with some signed & odd one with good franking incl Macau-Hong Kong 1937 "via steamer mail" to San Francisco plus a few etiquettes & other oddments. (160+ covers/cards) \$80
- 1261 1932 to c1990 range with condition varying in pre-1960 but many are fine & inspection will reveal diversity & useful items e.g. Cook Is 1949 to 3/-, Yugoslavia 1950 glider set, Switzerland, Canada, Australia, Czechoslovakia, Mexico etc. Some etiquettes & slogan cut outs with aeroplane logos are also included in addition to the c330 covers. \$150
- Airmails - Australia**
- 1262 1914 (June) Melbourne to Sydney Wizard Stone flight card with 1d & 2½d kangaroo tied by Sydney roller cancel. Addressed to Woollahra, Sydney, NSW. Some light tone spotting/staining as is usual but crease free. Cost vendor \$450 in 2013. AAMC 2, Cat. \$800 \$250
- 1263 1914 (July) Melbourne to Sydney special card carried by Maurice Guillaux with 1d kangaroo tied by oval cachet "AUSTRALIA MELBOURNE 10 JUL 1914 VIC AERIAL MAIL" & numbered 505 with "SYDNEY 50" cds for 18 JL 14. Message reads "This card is to leave from the spot where Burke & Wills started their last journey". Some corner wear & 1cm tear at top but not the worst we have seen for this flight! AAMC 3, Cat. \$750 \$180
- 1264 1917 (15th-27th Feb) Warrnambool to Melbourne postcard flown by Basil Watson with oval cachet & Warrnambool 20 FE 17 departure cds. "AUSTRALIAN AERIAL MAIL 27 FEB 1917" cachet ties 1d red KGV. Message written by a Flo Campbell to a Mr Russell reads "We received your letter & rang Mr Watson up & he came around to see us. We went out to see him fly yesterday, he is simply wonderful, it is a lovely little machine, so graceful in the air." Small nick out of side otherwise sound with a lovely related message. 326 flown. AAMC 11, Cat. \$600 \$250
- 1265 1917 (15th-27th Feb) Basil Watson unused card in very good cond. Some light surface marks but finest we have seen. AAMC 14a, Cat. \$250 \$75
- 1266 1919 (10th Aug) Adelaide to Minlaton Harry Butler flight postcard with printed message & signature. Bold upright square circled Minlaton cancel on 1½d brown KGV dated AU 6 19. Very good cond for this card. AAMC 20, Cat. \$550 \$180
- 1267 1919 (10th Aug) ditto but return to Minlaton with 1½d brown KGV tied by Adelaide AU 12 19 cds. Message in pencil incl "Capt. B gave the people here a most wonderful exhibition of flying looping the loop 12 times & a lot of other stunts which were splendid." Also in very good cond. Cost vendor \$660 in 2003 Linke auction. AAMC 22a, Cat. \$750 \$250
- 1268 1921 (13th Dec) Perth to Broome flown cover by Western Australian Airways on their inaugural service. Australia's first regular airmail service showing genuine "PERTH DERBY AERIAL MAIL 4 DE 21 WA" cds. 5d KGV tied by Perth cds. "Per Aerial Mail" in m/s top left & addressed to Broome with Broome 19 DE 21 b/s. Small tear & some staining add to the character of this scarce early WA flight. Similar sold Ace Auctions Sale 18 for \$400. AAMC 56a, Cat. \$1,100 \$350
- 1269 1924 (15th Jan) Broome to Perth carried on North-West airmail service operated by WAA. 1½d KGV & 3d kangaroo tied by bold Broome 14 JA 24 cds & Perth 15 JA 24 b/s. VG cond. AAMC 69a, Cat. \$450+ & sold Linke auction Sept 02 for \$360+BP \$150
- 1270 1924 (15th Jan) Broome to Perth North-West Air Mail Service by WAA. 1½ blue-green KGV & 3d kangaroo tied by Broome 14 JA 24 cds. "ON AIRWAYS SERVICE" printed env with Perth 15 JA 24 b/s. VG cond. AAMC 68, Cat. \$600 \$100
- 1271 1924 (2nd June) Adelaide to Sydney per Australian Aerial Services with 2 x 2½d kangaroos tied by Adelaide "British Empire Exhibition Always Ask for Australian Products" 2 JUN 24 slogan cancel. Sydney 4 JE 1924 arrival b/s. Endorsed "Per Aerial Mail Adelaide - Sydney" along with Scone NSW typed address. Good cond. Ex Frommer. AAMC 71, Cat. \$550 \$180
- 1272 1925 (21st Jul) Broken Hill to Sydney 1½d KGV embossed envelope uprated with 1½d red KGV pair tied by Broken Hill cds's with neighbouring Enmore cds. Flown by Australian Aerial Services Ltd. Good cond. AAMC 88, Cat. \$300 \$120

1273	1925 (21st July) Broken Hill to Sydney Australian Aerial Services Ltd inaugural flight. A plane from Melbourne met the existing service at Hay & another flew from Broken Hill to Mildura. Cover shows boxed "BY AERIAL MAIL" beside 4½d KGV tied by Broken Hill cds's. "39 carried" pencilled on reverse. Good cond. AAMC 88, Cat. \$300	\$100
1274	1926 (23rd July) Karachi to Calcutta intermediate leg by Cobham on his England-Australia journey. Unusual red, white & blue "AVAIL AIR MAILS AND SAVE TIME" vignette plus small "BY D.H. 50" cachet. Exc cond. One of 43 carried. Purchased Linke for \$680 in 2003. AAMC 99a Cat. \$650	\$250
1275	1926 (19th Oct) "Royal Hotel Deniliquin Under Vice-Regal Patronage" roughly opened & reinforced commercial env with 4½d KGV tied by Deiliquin cds. Another full strike in the "Forwarded By Air Mail" boxed cachet bottom left, this being the earliest use as per Eustis cat. Hand addressed to Footscray, Vic. Contains "Cressy Street, - looking South - Deniliquin" b&w postcard with message re flight. AAMC 91, Cat. \$50+ Sold SG Melbourne auction in 2007 for \$140.	\$70
1276	1926 Port Hedland to Perth, 1927 Onslow to Perth & 1933 Perth to Carnarvon commercial airmail covers, last with bold "PER AERIAL MAIL" h/s. All with KGV frankings. (3)	\$50
1277	1927 (1st July) Cloncurry to Normanton Davis cover with 1½d Canberra strip 3 tied by Cloncurry cds's. "Forwarded by Air Mail" boxed cachet with central Cloncurry cds & postmaster signed Jackson. Normanton b/s. AAMC 106, Cat \$150	\$50
1278	1929 "Souvenir of the Air Liner "Canberra" numbered (152) card presumably given to passengers on early flight. Horizontal fold through centre. Sold at \$150 in South Aust auction in 2007. Card shows photo (in blue) of De Havilland 61 "powered with Bristol Jupiter 458 h.p. engine & fitted with safety slotted wings".	\$80
1279	1929 (17th Apr) Brisbane to Charleville by Qantas Davis Bros "By Air Mail Only" cover with 1½d Canberra x 3 tied by Brisbane cds. Pilot PH Moody signature cachet. Black on red By Air Mail vignettes in 2 designs affixed with Charleville b/s & a third type of Airmail vignette. Good to VG cond. AAMC 132, Cat. \$50	\$30
1280	1929 (2nd June) Adelaide to Perth & return selection Davis Bros covers each bearing "Angel" & "By Air Mail" vignettes in addition to 3d Airmail & 1d KGV franking with additional vignettes on reverse inscribed "Shorter by days. To ensure earliest delivery please reply by Airmail. Time is money". VG cond. AAMC 136/37, Cat. \$50 (2)	\$40
1281	1929 (2nd June) Adelaide to Perth flight with an unusual selection of covers incl registered covers to Darwin from Sydney & Ashfield (red label) via Adelaide-Perth, commercial cover (punch holes) from Melbourne to "Cloverly" Byford at 2/1½d rate (for 3½-4ozs) plus an East bound from Perth destined for U.S. Odd fault but very different. (4)	\$60
1282	1929 (June) Inaugural East-West flights by WA Airways group of registered covers addressed to WA philatelist Mr FGL Hedges comprising Kalgoorlie to Forrest, Kalgoorlie to Perth, Forrest to Perth, Forrest to Adelaide, Adelaide to Forrest (2), Adelaide to Kalgoorlie, Ceduna to Forrest & Ceduna to Perth. Eustis states "Although mails between Adelaide & Perth were heavy - approximately 19000 covers - quantities to the intermediates were light". AAMC 137a, intermediates Cat. \$50+ each (9)	\$250
1283	1929 (26th Aug) Galway-London-Perth First Flight postcard addressed to Perth WA with commem pictorial purple cachet "First Air Mail 26th Aug 1929 Galway-London". 1d defin tied by Galway cds of same date. This was an experimental flight with a view to speeding up mail from the USA to London. The charge for this service was 3d but this card was carried on from London to Australia all for 1d. Rarely seen.	\$50
1284	1929 (29th Oct) Streaky Bay to Adelaide by Eyre Peninsula Airways with 1½d WA Cent. tied by Adelaide roller cancel dated 19 NOV 29 & the "By Air via KYANCUTTA by Favour of Eyre Peninsula Airways Ltd" cachet. VG cond. AAMC 145, Cat. \$550	\$150
1285	1930 (1st Jan) Sydney to Brisbane "per National Airways" in m/s on cover bearing 3d Airmail & 1½d KGV tied by Sydney cds's. 180 carried. AAMC 148 Cat. \$250	\$50
1286	1930 (9th Feb) Charlesville to Melbourne intermediate flight on England to Australia by first monoplane to fly to Australia. 3d Airmail & 1½d WA Cent tied by Charleville cds but with 1d PD added with neighbouring boxed "T" & "LATE FEE" cachet. Pilot signed by both HL Piper & CC Kay. Late Box Room Melbourne b/s. Good cond & a scarce under catalogued cover. AAMC 150b, Cat. \$600+	\$250
1287	1930 (19th Feb) Brunette Downs to Camooweal signed by pilot, Frank Neale. 1½d KGV & 3d Airmail tied by neat Camooweal cds. VG cond. AAMC 152a, Cat. \$400	\$70
1288	1930 (31st March) Brisbane to Townsville endorsed top left "Per First Aerial Flight Brisbane to Townsville" with 3d Air & 1½d KGV tied by Brisbane "Grow More Wheat slogan cancel & Townsville b/s dated same day. Good cond. AAMC 155, Cat. \$150	\$50
1289	1930 (31st March) Townsville to Brisbane & on to Perth via Sydney & Adelaide endorsed top left accordingly. Registered Townsville with 3d Air vert pair with "1" plate number in selvage & 1½d KGV tied by Townsville Registered cds's. Range of b/s's incl Townsville, Brisbane, Sydney & Perth regd cds's & Mt Lawley, WA. Lot incl b&w 12 chequered squares "By Air Mail Only" MLH vignette. VG cond. AAMC 156/156ac, Cat. \$200 (2 items)	\$70
1290	1931 (22nd May) Australia to England via Batavia & Amsterdam large commem illust cover showing map of route. Elizabeth Street, Melbourne Registered with 6d Kingsford Smith block of 4 & 2d & 3d singles plus 1/4d KGV making a most attractive cover. VG cond. Sold in Linke 2006 auction for \$190. AAMC 206, Cat. \$150+	\$75
1291	1930 (1st June) Sydney to Melbourne by ANA. Registered Sydney annotated "Via First Flight Sydney to Melbourne June 1st/30". Unusual registered. AAMC 162, Cat. \$100+	\$40
1292	1930 (13th July) "Perth to Broome - thence per first Broome - Wyndham Air Mail to Derby" endorsed in m/s cover with 3d Sturt & 1½d KGV tied by Perth slogan dated 8 JUL 30. Addressed to "The Postmaster, Derby, WA". Good cond. AAMC 165, Cat. \$100	\$30
1293	1930 (13th July) Broome to Fitzroy Crossing by WAA. Regd cover with Fitzroy Crossing & Broome b/s's. Good cond. AAMC 165a, Cat. \$100	\$40
1294	1930 (13th July) Onslow to Fitzroy Crossing by WAA. Regd cover with Onslow, Fitzroy Crossing & Broome b/s's. Good cond. AAMC 165a, Cat. \$100	\$40
1295	1930 (13th July) Roebourne to Fitzroy Crossing by WAA. Regd cover with Roebourne, Fitzroy Crossing & Broome b/s's. Good cond. AAMC 165a, Cat. \$100	\$40
1296	1930 (13th July) Wyndham to Hall's Creek with 3d Airmail & 1½d & 3d Sturt pair tied by Wyndham cds's. Hall's Creek 16 JL 30 arrival b/s. "FIRST FLIGHT COVER" cachet in red above address. VG cond. AAMC 165a, Cat. \$100	\$40
1297	1931 (28th Mar) Norfolk Is to Lord Howe Island & onto Sydney TWO PENCE on 1½d KGV embossed env tied by "CARRIED BY AIR FIRST FLIGHT.....TO AUSTRALIA.....PILOT" cachet in mauve completed in m/s with "Norfolk Is" & pilot signed by Francis Chichester with neighbouring Norfolk Island 30 MR 31 cds. Addressed to Sydney with "by Air c/o Captain Chichester" in m/s with LORD HOWE ISLAND 1 AP 1931 arrival cds & By Air Mail blue vignette. Numbered "44" in Chichester's hand with the AAMC giving details as to quantities that survived after typhoon at LHI. Excellent cond & a rarely seen flight cover. AAMC 183, Cat. \$950	\$350

- 1298 1931 (28th Mar) Lord Howe Island to Australia by Francis Chichester in the seaplane Puss Moth "Madame Elijah". Chichester had left Auckland for Australia via Norfolk Is & LHI on 28th March but was delayed on Norfolk until 1st April. All mail from NZ was lost when a cyclone struck LHI overturning his plane & causing considerable damage. 3 line cachet containing his signature & "Lord Howe Island" in his hand tying 3d KS. This with 3d Airmail also tied by Lord Howe Island, NSW cds. "Certified flown throughout Francis Chichester, pilot" also written on back flap. Light toning around Air Mail vignette otherwise fine & fault free. Numbered 35 of 130 flown. AAMC 184a, Cat. \$650. Cost \$700 from Melbourne dealer in 2010. \$300
- 1299 1931 (28th Mar) Lord Howe Island to Sydney cover with 2d Kingsford Smith & 3d Airmail tied by "CARRIED BY AIR FIRST FLIGHT.....TO AUSTRALIA.....PILOT" cachet in mauve completed in m/s with "Lord Howe Is" & pilot signed by Francis Chichester across stamp & Lord Howe Island 6 JU 1931 cds. Typed Sydney address & blue By Air Mail Vignette. Numbered "No 22" in Chichester's hand, the lowest number recorded. Good cond. Sold in Linke Aug 2006 auction for \$570. AAMC 184a, Cat. \$650 \$250
- 1300 1931 (4th Apr) Johore to Sydney via Singapore & Darwin. Johore 4c & 21c x 2 tied by Johore Bah cds's with "By Air Mail British Australian Flight Via Singapore -Port Darwin-Sydney" h/s with "By Air Mail" homemade vignette & addressed c/o Alfred Campe in Sydney. Singapore 13 APR & Sydney 20 APR b/s's. VG cond with 84 carried. AAMC 187zd, Cat. \$150 \$50
- 1301 1931 (30th April) Soerabaya to Sydney intermediate flight on Java to Australia service by KLM. 1G matching commem airmail with 12½c & 4c tied by "Abel Tasman Soerabaja 12 Mei 1931" cachet & Soerabaya cds's. Sydney 18 MAY 1931 Air Mail Section GPO b/s. AAMC 195, Cat. \$150 \$60
- 1302 1931 (3rd July) "First Aerial Mail Mati (Davao) to Ormoc (Leyte) July 13, 1931 Via F.C. Chichester's Flight Australia-Philippines-Japan" boxed cachet in mauve on cover with 16c green tied by Mati Davao July 13 1931 cds addressed to Iloilo. Ormoc, Leyte & Iloilo b/s's with "Via F.C. Chichester's Airplane "Madame Elijah" typed on reverse. Good cond. Sold Linke auction Aug 2006 for \$390. AAMC 211, Cat \$350 \$150
- 1303 1931 (3rd July) Sir Francis Chichester Manila to Katsuura, Japan & onto England. Numbered 167 of 872 letters carried with detailed cachet explaining his subsequent crash before reaching Tokyo. Philippines 1928 20¢ with "L.O.F." ovpt tied by Manila machine cancel. Signed by Chichester below cachet. Japanese b/s. A rare cover as majority of mail was destroyed & this cover is self-addressed to "Captain F.C. Chichester, Shirwell, Barnstaple, England". VG cond. AAMC 212, Cat. \$325 \$150
- 1304 1931 (12th Aug) "Perth to Wyndham thence per SS "Koolinda" via Brisbane + Adelaide Air Mails" endorsed cover with 2d KS & 3d Airmail tied by Perth cds. 3d KS added & cancelled Darwin 21 AU 31. Derby 16 AUG 31 b/s in addition to Darwin cds & Brisbane 31 APR 1931 machine cancel. Finally a Mt Lawley, WA arrival cds for 7 SE 31. No record of these flights in AAMC but addressed to Bromfield. Research needed. VG cond. \$50
- 1305 1931 (19th Nov) Australia to England All Aust Airmail by ANA. Perth regd with both 6d Kingsford Smith types, 4d KGV & 6d kangaroo for onward transmission from London to Peru, South America. Endorsed accordingly"...& By American Air Mail". Unusual final destination with New York, Cristobal, Panama & Peru Telegraph b/s's. AAMC 222 var. \$50
- 1306 1931 (24th Nov) Sydney to Brisbane cover endorsed "Per First Air Mail New England Airways Sydney-Brisbane 24th November 1931" with 2d KGV & 3d Airmail tied by crisp Rochester Vic cds. Brisbane 24 NO 31 b/s. VG cond. AAMC 224, Cat. \$100 \$30
- 1307 1931 (3rd Dec) "By first 1931-32 airmail Birdum-Daly Waters N.T. Then Daly Waters-Camooweal-Brisbane, Qld Adelaide-Perth, WA" typed endorsement. Carried by Qantas during the wet season. "Darwin South Australia" Registered with 2d & 6d Kingsford Smith tied by Darwin N.T. 1 DE 31 cds. "TOO LATE" cachet with variety of b/s's incl Darwin, Charleville, Toowoomba, Registered Sydney & Perth & Mount Lawley, WA. Only 20 carried. Good cond. Sold Linke June 2003 auction for \$480. AAMC 228, Cat. \$850 \$280
- 1308 1932 (7th Jan) England to Australia "First All Australian ANA Xmas Greetings Air Mail" illust cover with 4d & 1/- KGV tied by London Air Mail cds's plus pilot signed by C Ulm. Addressed to Melbourne. VG cond. AAMC 245, Cat. \$125 \$30
- 1309 1932 (7th Jan) England to Australia "Xmas Greetings by First All-Australian Air Mail" illust cover with "Xmas" crossed out & replaced by "NEW YEAR" in m/s due to the late departure by Kingsford Smith. GB 4d & 1/- KGV tied by London Air Mail cds's. Original accompanying letter discusses the flight & its arrival the day before with Christmas mail from Australia (16th Dec). Incls the ANA printed flyer & a "Men of Stamina "Sir Charles Kingsford Smith trading card. AAMC 245, Cat. \$125 An attractive group. (4 items) \$50
- 1310 1932 (19th Jan) Cape Town to Sydney via Imperial Airways first flight Cape Town to Cairo, Cairo-Karachi-Perth-Adelaide-Melbourne-Sydney. Franked with South Africa 1935 1d & 3d Airmail, 1½d KGV tete-beche pair & 3d, 1927 4d Air & 1d van Riebeeck ship pair, the cover left Cape Town 26/1/32 with franking having been registered at King William Town on 19/1/32. B/s's indicate arrival Cairo 12/2/32, Perth 8/3/32, Melbourne 10/3/32 & Sydney 11/3/32 where 6d brown Kingsford Smith & 1½d WA Cent were affixed & tied by Central Concord cds to pay Australian leg of airmail fees. Mild corner creases at right, but remarkable cover with obvious delays en route, having left on first flight to London with a wait in Cairo. Some wear but full of character. \$75
- 1311 1932 (7th June) Whitemark to Launceston with 2d KGV & 3d Airmail tied by Whitemark cds. Launceston b/s. One of 73 flown & pilot signed by L Johnson. AAMC 268 Cat. \$100+ \$25
- 1312 1932 (1st Sept) Brisbane to Sydney & return covers by New England Airways. Outwards with "North Queensland Australia's Winter Playground" Airmail vignette & 1½d KGV Mullett imprint pair & 2d on 1½d corner KGV tied by Brisbane slogan & cds. Return with red, white & blue Airmail vignette & 6d "OS" KS & Brisbane b/s. An attractive pair. AAMC 280 & 281, Cat. \$120 (2) \$40
- 1313 1932 (12th Oct) Darwin to Sydney via Brisbane intermediate cover from the England to Australia by J Herbert in his DH60M Moth. Endorsed "England to Australia Flight by Courtesy of Jacques Hebert Esq Darwin.. Brisbane. Sydney" with 2d KS tied by Brisbane 12 DE 32 cds upon arrival. Signed "JR Hebert" left of the typed address. Hebert was the first Canadian to fly from England to Australia however he crashed at Cloncurry on 10th Dec. with pilot carrying remaining mail in hand on commercial flight. Only 3 flown on this leg. Exc cond. Sold for \$420 in Linke 2003 auction. AAMC 285, Cat. \$950 \$350
- 1314 1932 (11th Nov) Alice Springs to Newtown (NSW) cover from Central Australian Survey Expedition signed by Prof CT Madigan, leader of the Expedition. Pilot was Frank Neale in a RAAF "Wapiti". Excellent cond. Addressed to EA Crome. Sold Linke auction June 2003 for \$320. AAMC 294c, Cat. \$300+ \$150
- 1315 1932 (1st Dec) Daly Waters to Birdum Registered cover with "Daly Waters" in m/s provisional Reg label. Fine cond & accompanied by extract from "Qantas Rising" giving the background to the establishment of Birdum, 80km from Daly Waters. Only 12 covers were carried. AAMC 295a, Cat. \$400 \$200

1316	1933 (4th-10th Feb) Australia to Papua to New Guinea originally carried by mail boat "Macdhui" & then flown Port Moresby to Salamania by New Guinea Airways. Registered "PUBLIC OFFICES Victoria" with 2d SHB & 6d Kingsford Smith tied by Public Offices Vic cds's. B/s's incl Post Office Salamaua 10 FE 33 plus Registered Brisbane, South Melbourne, Melbourne & Sydney. White on blue Air Mail etiquette. Good cond. AAMC 296b, Cat. \$175	\$60
1317	1933 (4th-10th Feb) From Brisbane by boat to Papua & then flight to New Guinea by Guinea Airways. 2d KGV & 3d airmail tied by Brisbane cds. "Aerial Mail" & "Autographed Cover" cachets. Pilot signed by o. Denny with Wau b/s. Good cond. AAMC 296b, Cat. \$175+	\$40
1318	1933 (29th May) Brisbane to Melbourne to Sydney flown by H Brackley in Imperial Airways survey plane "Astraea" which had been flown from England carrying Hudson Fysh with him on the return flight. As a direct result of these flights Qantas & Imperial combined to inaugurate the first air service between England & Australia. 1½d & ½d KGV tied by Sydney machine slogan "AIR MAIL SAVES TIME" cancel with another impression on reverse. Signed by CH Brackley. Exc cond & incl letter of confirmation signed by Leski. Sold Linke auction June 2003 for \$520. AAMC 310a Cat. \$600+	\$200
1319	1933 (22nd-23rd Aug) Launceston to Melbourne with 2d KGV & 3d Airmail tied by bold Launceston cds with "HART AIRCRAFT SERVICE PTY LTD" cachet in mauve & pilot signed by AJ Turner beneath, Crome cover in exc cond. With Ship Mail Room Melbourne 23 AU 33 b/s. AAMC 322	\$30
1320	1933 (1st Sept) "The Northern Territory Aerial Survey Expedition. Carried by Courtesy of Commdr Bennett & Party Capt. Frank Neale Pilot." typed endorsement top left of this Crome cover with 2d KGV tied by Brisbane slogan & pilot signed by both Bennett & Neale. Exc cond. Sold Linke June 2003 auction for \$250. AAMC 325a, Cat. \$300	\$120
1321	1933 (30th Sept) Air Mail Society of NSW blue card autographed by winning pilot G Reid in The 1933 (30th Sept) Mascot Aerial Pageant blue Air Mail Society of NSW card with 1d KGV green tied by Mascot cds. Addressed to Crome & signed by winning pilot, G M Reid. 300 flown. AAMC 330 Cat. \$80 held at Mascot, Sydney. Self addressed & autographed by aerophilatelist E. Crome who was also secretary of the AMSNSW. AAMC 330, Cat. \$80 (300 flown)	\$40
1322	1933 (13th-14th Oct) Currie, King Island to Launceston Registered with 3d Airmail & 5d KGV tied by Currie, King Island cds's. Only 40 flown. Only 40 flown. VG cond. AAMC 339, Cat. \$125	\$50
1323	1933 (13th Oct) "Per First Air Mail from King Island" typed top left of this Currie Regd cover with ½d KGV, 1½d Sturt & 6d Kingsford Smith all neatly tied by Currie cds's. Melbourne Currie, Launceston, Perth & Mount Lawley, final destination, b/s's. VG cond & one of 30 flown. AAMC 341, Cat. \$150	\$50
1324	1933 (13th Oct) Currie to Melbourne & onto Brisbane by Matthews Aviation Co. Registered Currie with 2d Kingsford Smith with plate 3 imprint selvedge & 6d KS "OS" Airmail tied by neat Currie cds's. Only 40 carried with very few registered. AAMC 341, Cat. \$150+	\$60
1325	1934 (5th Feb) Bega to Sydney x 2 having been posted to Bega via Sydney from Qld with 5d franking incl 3d airmail & "Public Offices Victoria" registered with 8d franking. Both with Bega arrival cds's on front. Odd spotting, otherwise good. AAMC 353, Cat. \$150 (2)	\$30
1326	1934 (5th Feb) Sydney to Bega per Adastra Airways pilot signed by FW Follett. This cover is addressed to Ernest Crome. 370 covers were flown with only 20 pilot signed. Exc cond. Vendor paid \$150 for this in 2008 at a Qld auction. AAMC 353, Cat. \$75	\$90
1327	1934 (23rd Feb) Adelaide to Port Pirie intermediate stage by MacRobertson-Miller Aviation Co. 2d KGV & 3d Airmail tied by Adelaide slogan with Port Pirie b/s. VG cond. AAMC 363a, Cat. \$100+	\$40
1328	1934 (23rd Feb) Port Pirie to Adelaide return intermediate stage regd with 3d SHB pair & 2d KS tied by Pt Pirie cds's. "Posted at.....Under Cover to PM at....." completed in m/s & with h/s. Most attractive. AAMC 363a, Cat. \$100+	\$60
1329	1934 (14th Apr) Sydney to Auckland by Faith in Australia on illust souvenir cover Regd Port Pirie & addressed to Greece. Signed by pilot G.U. Allan. Forwarded by sea to Athens with Port Taufiq transit & Athens arrival b/s's. Attractive & unusual destination.	\$40
1330	1934 (2nd June) Brisbane to Cracow via Mundubbera pilot signed by Ronald Adair with ½d & 1½d KGV & 3d airmail all tied by Brisbane cds's. "AIRCRAFTS PROPRIETARY LTD" cachet in mauve. Good cond. AAMC 383, Cat. \$75+	\$30
1331	1934 (24th July) Melbourne to Cairns x 3, Sydney to Cairns & return & Cairns to Sydney via Brisbane Ulm flown Australia intermediate flights x 5. All frankings incl 3d airmail & one Melbourne is Regd. 2 covers illust with map of Qld. Mixed cond. AAMC 395a, Cat. \$250 (5)	\$40
1332	1934 (1st Oct) Launceston to Melbourne by Holyman Airways with ½d & 1½d KGV & 3d Airmail tied by Launceston cds's. Elizabeth St Melbourne b/s. VG cond. AAMC 423, Cat. \$80	\$30
1333	1934 (3rd Oct) Perth to Daly Waters by MacRobertson Miller Aviation franked with KGV 5d on 4½d KGV. Daly Waters 8OC 34 b/s. Fine cond. AAMC 428, Cat. \$125	\$50
1334	1934 (3rd Oct) Perth to Daly Waters service operated MacRobertson Miller Aviation Co group of intermediate covers all addressed to Mr FGL Hedges. Incl Perth to Daly Waters (addressed c/- Postmaster Carnarvon & returned unclaimed), similar but addressed to Noonkanbah (2, similarly unclaimed & returned to Perth), to Derby with boxed Unclaimed, to Fitzroy Crossing, to Hall's Creek & another with "T6d", to Wave Hill & from Wave Hill to Perth, Broome to Perth & Victoria River Downs (violet h/s on flap, dated 9 OCT 1934 & front of cover with adhesives cancelled Broome the following day). Clearly Mr Hedges well & truly got his "Fivepence worth" from each cover & never omitted a return address to which he would have the "unclaimed" covers returned! AAMC 428/29a, Cat. \$125 to \$150 ea. for intermediates. (11)	\$400
1335	1934 (8th Oct) Wyndham to Ord River First Flight by MacRobertson Miller Aviation Co with typed endorsement. A rare cover with less than 20 carried, this one prepared by Nelson Eustis. Similar sold in Ace Auctions Sale 11 for \$160+BP. AAMC 431, Cat. \$200+	\$120
1336	1934 (20th Oct) MacRobertson Air Race - Roscoe Turner & Clyde Pangborn cover with GB ½d green KGV tied by London machine cancel & 1d green KGV tied by Melbourne cds for 29 OC 34. "Carried by us in Mac Robertson International air race London Melbourne 3rd place, Time, 3 days; 21 hrs; 5 mins; 2 sec Commander American crew" cachet in mauve plus illust card showing aircraft & pilot with flight details. AAMC 434, Cat. \$100	\$40
1337	1934 (20th Oct) MacRobertson Air Race Roscoe Turner & Clyde Pangborn cover with GB ½d green KGV tied by London machine cancel & 1d green KGV tied by Melbourne cds for 29 OC 34. "Carried by us in Mac Robertson International air race London Melbourne 3rd place, Time, 3 days; 21 hrs; 5 mins; 2 sec Commander American crew" cachet in mauve & readdressed from Turner in London to Melbourne. AAMC 434, Cat. \$100+	\$40
1338	1934 (20th Oct) MacRobertson Air Race - CE Kay printed env showing the stops incl Baghdad, Allahabad, Singapore, Darwin & Charleville. GB 1½d KGV tied by "MILDENHALL A ' DME BURY ST. E" cds. 1d green KGV tied by Sydney 6 NO 34 cds. Pilot signed by Kay above address. 200 carried. Exc cond. AAMC 438, Cat. \$150	\$40

1339	1934 (20th Oct) MacRobertson Air Race pair of covers with GB 1½d brown KGV tied by Mildenhall cds's. Both with vignette detailing flight start time & incl space for Pilots to sign. First with 2d KGV tied by Melbourne 30 OC 34 cds & signed by N McGregor & HC Walker & second with 2d Macarthur tied by Sydney 14th Nov slogan & signed by CE Kay. Both with Mildenhall arrival b/s's for 3 DE 34 & 19 DE 34. First sold Linke auction June 2003 for \$135. Good cond. AAMC 438 & 440, Cat. \$450 (2)	\$120
1340	1934 (2nd Nov) MacRobertson Air Race - KD Parmentier & JJ Moll Holland to Australia to Batavia long souvenir "Emma-Zegels" printed cover Registered Amsterdam Central Station with a variety of stamps. The reverse has strip of 3 x 2d Vic Cent tied by Registered Melbourne cds's dated 29 OC 34 & Registered with "Bulk Registration Melbourne, Vic." reg label for departure on the 2nd Nov. Batavia Centrum arrival cds for 15 .11.34. Good cond. Folded in half as part of the address design. AAMC 457a, Cat. \$300	\$50
1341	1934 (16th Nov) Melbourne to Portland ditto with ½d & 1d KGV tied by the M.O.O. Portland cds. Numbered "1841". Also in VG cond. AAMC 461, Cat. \$75	\$30
1342	1934 (16th Nov) Melbourne to Portland flown Autogiro souvenir postcard with "Airmail Society of Aust. Melbourne" cachet in blue. 2d Vic Cent tied by bold M.O.O. Portland cds's. Numbered "78". VG cond. AAMC 461, Cat. \$75	\$30
1343	1934 (16th Nov) Portland to Melbourne return Autogiro flight in connection with the VICVI Exhibition x 2. Illustrated postcards with "M.O.O. PORTLAND" cds tying 2d Vic Cent addressed NSW & other to GB with 3d Macarthur. Each with a diff Portland typeface cds. Numbered 745 & 1010. Good cond. AAMC 461 Cat. \$150 (2)	\$40
1344	1934 (16th Nov) ditto but in addition to a postcard with 5d KGV tied by MOO Portland cds & addressed to Melbourne also a Portland Registered card with 4½d KGV & 3d Macarthur tied by same cds with Melbourne, Brisbane & Woollongabba b/s's. 143 & 1751 numbered cards. Good cond. AAMC461 & 461b, Cat. \$225 (2)	\$60
1345	1934 (28th Nov) "Faith in Australia" special flight with HRH Duke of Gloucester on board from Sydney to Newcastle. Large cover with 2d Macarthur tied by Newcastle slogan. Pilot signed by Allan, Sheil & Boulton & numbered 142 of 200 carried. This cover has typed address for CTP Ulm, 16 Barrack Street, Sydney but he was killed in a crash on 4th December so it is unlikely he would have received this cover. VG cond. AAMC 467, Cat. \$200	\$75
1346	1934 (8th Dec) Brisbane to Windhoek, South West Africa via Cairo with 3d Macarthur, 1/- Lyrebird & 1/6d Hermes toed by Brisbane Air Mail cds's. Cairo & Windhoek b/s's. VG cond. AAMC 469f, Cat. \$125+	\$40
1347	1934 (8th Dec) England to Batavia intermediate stage on the Imperial Airways/Qantas England-Dutch East Indies Air Mail service opening. Batavia arrival backstamp. Good cond. AAMC 469a, Cat. \$150	\$40
1348	1934 (8th Dec) South Africa to Australia, 1d PSE uprated with 1/- bilingual pair tied by Cape Town 3.XII.34 cds addressed to Perth plus a second cover with 1/- single, 1d bilingual block of 4 & 2d bilingual pair tied by Johannesburg 4 DEC 34 cds & addressed to Sydney arriving 21 Dec at GPO Sydney. The Perth PSE arrived same day 6hrs earlier! Both items in VG cond. AAMC 469g x 2, Cat \$300 (2)	\$90
1349	1934 (9th Dec) Qantas & Imperial Airways intermediate Australia to England transferred at Cairo for transmission to South Africa. Posted Kew, Vic 7 Dec & franked with 1/6d Hermes, 1/- lyre & 3d Macarthur. Good cond. AAMC 470o, Cat. \$75	\$30
1350	1934 (10th Dec) Basra (Iraq) to Brisbane by Imperial Airways/Qantas on intermediate stage. Souvenir cover with Iraqi franking & Brisbane b/s. Good cond. AAMC 470o, Cat. \$75+	\$30
1351	1935 (24th Mar) Australia to England cover flown by HL Brook with "Carried by the Miles Falcon G-ACTM Australia-England 7 days 19hrs 50 min Piloted by.." in m/s & signed below by HL Brooks. 1d KGV tied by Darwin cds with GB 1½d KGV added upon arrival & pmkd by Croydon 1 APR 1935 machine cancel. Very good cond with only 85 flown. AAMC 493, Cat. \$400+ as signed.	\$100
1352	1935 (24th April) Sydney to Nyngan by WASP Airlines with 2d Anzac tied by Nyngan cds. Also with black & green Sydney Harbour Bridge vignette & pilot signed by H Purvis. VG cond. AAMC 498, Cat \$125	\$40
1353	1935 (24th April) Nyngan to Sydney & return covers flown for WASP Airlines with 2d Anzacs tied by Nyngan & Sydney cancels respectively. Both with black & green Sydney Harbour Bridge vignettes & pilot signed by H Purvis. VG cond. AAMC 497 & 498, Cat \$250	\$80
1354	1935 (15th May) 1935 (15th May) Australia to NZ Jubilee Air Mail x 2 both with Wellington b/s's having been in the bags which survived the flight. All but 1100 covers having been jettisoned midway to save the plane during engine trouble. Also a return cover with NZ stamps tied by Wellington cds's & Brisbane b/s This was returned by ship. VG to good cond. AAMC 499, Cat. \$525 (3)	\$50
1355	1935 (23rd May) Wyndham Meatworks cover Broome to Perth bearing 3d Jubilee & 5d KGV for double airmail rate. Typewritten "OVERLAND TO HALLS CREEK THENCE AERIAL MAIL". Worn cond but presentable.	\$50
1356	1935 (16th Jun) Brisbane to Townsville carried on the "City of Grafton" piloted by Keith Virtue. Printed souvenir cover with flight details & 2d SJ tied by Brisbane slogan & 3d SJ by Townsville cds on arrival. Qld Airmail Society Guarantee cachet completed in m/s on reverse. VG cond. AAMC 504, Cat. \$75	\$30
1357	1935 (5th July) Adelaide to Port Pirie & Whyalla to Port Pirie intermediate flights by Commercial Aviation Co with the latter being both Regd & pilot signed by C Kleinig. Good cond. AAMC 511a x 2, Cat. \$100+ (2)	\$40
1358	1935 (18th July) Oodnadatta to Sydney on 3rd Mackay Aerial Expedition in WA. Addressed to EA Crome with "Mackay Aerial Reconnaissance Expedition Western Australia 1935" 4 line cachet. 2d Anzac & 3d. Vic Cent tied by Oodnadatta cds's & pilot signed by Frank Neale & navigator, HT Bennett. Oodnadatta, Laverton, Forrest, Rawlinna, Petersham & Air Mail Sydney b/s's. Some very light staining/toning otherwise good cond. Only 50 flown. AAMC 517 Cat. \$250+	\$120
1359	1935 (19th Aug) Adelaide to Alice Springs intermediate with 2d & 3d SJ tied by bold Adelaide cds on QAMS env with "Posted at.....Under cover to the Postmaster at ADELAIDE" cachet completed with "Brisbane" in m/s. plus another plain cover with "Brisbane-Sydney-Adelaide-Alice Springs" in m/s & "CARRIED ON FIRST ADELAIDE - DARWIN AIR MAIL SERVICE." cachet in black. Both with Alice Springs b/s's. Latter worn. AAMC 523a, Cat. \$150+ (2)	\$30
1360	1936 (15th Mar) Southport first Australian glider post souvenir cover. Printed illust env with ½d orange KGV pair tied by Southport Qld cds. "Flight Postponed Record Broken 15-3-'36" cachet in red & pilot signed by D Milne. Nos. 27. VG cond. AAMC 594 Cat. \$75	\$30
1361	1936 (27th Mar) "First Through Flight Hong Kong to Penang to London 27th March 1936" violet boxed cachet on Airmail cover bearing Hong Kong 80¢ in franking & addressed to Thos Cook & son, Brisbane. Accompanied by info about the service inauguration stating: "covers to Australia were conveyed by Flight IE 429 which left Singapore on the 30th March (via Rambang, Darwin, Longreach to Brisbane where they were backstamped on the 2nd April". Exc cond. AAMC 594b, Cat. \$100	\$50
1362	1936 (18th June) Daru to Mount Blucher with 3d Lakatoi with red Air Mail ovpt tied by Daru cds with additional strike below. Pilot signed by Russell Rogers & Richard Archbold for the Second Archbold Expedition. 192 covers were carried & mail was dropped by parachute as the plane was unable to land because of bad weather. Endorsed on reverse by officer-in-charge of police camp. VG cond. AAMC P104, Cat. \$200	\$60

1363	1936 (22nd Aug) ditto "Scipio" crash Airmail cover but addressed to Cornwall & then redirected to Plymouth, England also with stamps soaked off but part NZ cds still visible. Different wording to above with boxed "DAMAGED BY IMMERSION IN SEA WATER" cachet in black on reverse. AAMC 623, Cat. \$175	\$120
1364	1936 (16th Dec) South Australian Centenary Air Race - Brisbane to Adelaide by W.J. Robins in a Leopard Moth DH 85 with 2 x 1/2d orange KGV tied by Adelaide slogan cancel on arrival. "Also flown Sydney to Brisbane prior to Race" typed on this Eustis printed illust cover with flight details completed in m/s & pilot signed. Very good cond. Only 30 flown. AAMC 686 Cat. \$225	\$80
1365	1937 (1st Jan) Adelaide to American River (Kangaroo Island) & Adelaide to Pennishaw Kangaroo intermediate by ANA Ltd. First with crisp upright American River cds receival & Pennishaw b/s on latter. Fine cond. AAMC 699 & 700aa, Cat. \$200+ (2)	\$50
1366	1937 (12th Aug) "Mackay Aerial Reconnaissance Expedition Northern Territory and Western Australia 1937" 5-line cachet in blue on cover with 2d Macarthur & 3d Vic Cent tied by Tenants Creek 18 AU 37 cds. Pilot signed by Franke Neale & Jim Pollock plus navigator Harry Bennett. GPO Adelaide, Box Hill & Wave Hill b/s's. Good cond & ex Frommer. AAMC 758, Cat. \$275	\$100
1367	1938 (26th Feb) Sydney parachute mail cover signed by jumper, Miss Jean Burns at Kingsford Smith Aerodrome. Only 50 carried. Good cond. AAMC 788a, Cat. \$125	\$50
1368	1938 (15th Mar) England to Australia to New Zealand & back to Australia piloted by Flying Officer Clouston & V. Ricketts. GB 1 1/2d KGV tied by London slogan cancel, Aust 2d KGV tied by Sydney departure cds (19th MR) to NZ with 1d Kiwi tied by Blenheim cds before return to Sydney. Signed by Clouston above typed London address readdressed to Sydney. VG cond. Only 14 flown. AAMC 801, Cat. \$200	\$100
1369	1938 (30th May) Australia to New Guinea First Regular Air Service return cover with 3d Air & 2d KGV tied by Adelaide cds & 5d New Guinea Airmail tied by Rabaul 3 Jun 38 cds. Rabaul 1 June 38, "Air Mail 3" (NSW) 5 June & Adelaide 6 June b/s's. Note "Air Mail 4" strike of Sydney 30 My 38 on route to New Guinea. AAMC 808, Cat. \$30 plus premium for use of 3d Airmail Type B.	\$30
1370	1938 (30th May) Sydney to Port Moresby & return plus Sydney to Rabaul & return each on "First Regular Air Mail Australia to Papua and New Guinea" printed envs with route completed in m/s. Each with relevant b/s's. VG to good cond. AAMC 808-811, Cat. \$140 (4)	\$40
1371	1938 (30th May) Sydney to Rabaul & return range of 4 covers with one Regd Sydney & all with blue Air Mail vignettes & mixed frankings incl several BOP with Air Mail ovpts. Each with relevant b/s's. Good cond. AAMC 812 x 4, Cat. \$200	\$50
1372	1938 (30th May) Aust to New Guinea boomerang illust Standard Stamp Company, Brisbane cover. Most attractive with Aust 5d KGV tied by Brisbane Air Mail cds & New Guinea 5d BOP Air Mail tied by Rabaul cds. VG cond. AAMC 812, Cat. \$50+	\$30
1373	1938 (3rd June) New Guinea to Australia addressed to Pymble, NSW with New Guinea 2d x 3 & 1d x 2 BOP's prepaying the airmail charge including registration handstamped in violet at Rabaul. Sydney 6 Je 38 & Pymble same date b/s's. AAMC 810, Cat. \$40	\$30
1374	1938 (28th June) Holland to Australia KLM & KNILM printed commem cover with Netherlands stamps tied by Amsterdam cds's with Sydney arrival b/s dated 5 JUL 1938. 3d KGV tied by Sydney slogan for onwards transmission to Argentina. "Amsterdam - Batavia - Sydney" pictorial cachet. Good cond & unusual final destination. Also Java to Australia with 25c tied by Soerabaja on 1.7.38 with triangular cachet in mauve on printed commem cover. Neat typed Darwin address with Darwin b/s. AAMC 814/15, Cat. \$200 (2)	\$40
1375	1938 (8th July) Koolatah to Normanton illust cover showing map of Qld. Pilot signed by Alan Tagart of North Queensland Airways Pty Ltd. 1/2d KGV block of 4 with central Normanton cds applied on arrival & signed by S Lloyd, Postmaster at Normanton. Good cond. AAMC 817, Cat. \$60+ as signed.	\$40
1376	1938 (4th Aug) 1d QE & 2d KGV FDC on Australia to England "Flying Boat Service First Flight, August 1938" printed Eustis cover address to Todd Magazines, London. Tied by Adelaide slogan cancel with blue Air Mail vignette. Good cond. AAMC 822b, Cat. \$275	\$60
1377	1938 South Africa to Australia at "Reduced 1 1/2d Airmail Postage" endorsed covers x 2 both franked with SA 1 1/2d official tied by 22.VII.38 cds. One addressed to Hobart (10 AU 38 arrival cds) with "Unclaimed" s/l & "Returned to Sender" pictorial "hand" stamp with additional cds of 29 AUG 38 with the second addressed to Camooweal Qld & showing "Unclaimed Camooweal" & "Missent" in black, "Retour", boxed "Non Reclame Unclaimed" h/s's & "Deadletter Office Brisbane" cds for 30 SP 38 in red before being returned to sender with Cape Town 29/10/38 & Pretoria 2/11/38 b/s's. Reverse shows typed instruction "If not delivered, please return to W.J. Giovonetti, Poste Restant Pretoria". Not a bad service for a South Africa to Australia & return trip for 1 1/2d! (2)	\$100
1378	1939 (8th June) Imperial Airways Australia to England flying boat "Centurion", crashed in the Hooghly River Calcutta on landing. Passengers & crew survived. "SALVAGED MAIL EX CENTURION" in red with stamp missing but part Victoria slogan cancel still visible. Obvious water damage. AAMC 868, Cat. \$125	\$30
1379	1940 (30th Apr) New Zealand to Australia by Tasman Empire Airways with 5d Centennial tied by Auckland slogan incorporating original photo of "Aotearoa" landing at Auckland on cover. "NEW ZEALAND-AUSTRALIA-ENGLAND Through Air Mail Service Inaugural Flight 1940" boxed cachet in mauve & pilot signed by both Capt. Burgess & co-pilot Craig. Sydney & Petersham b/s's. Good cond. Sold for \$90 in Linke 2003 auction. AAMC 899, Cat. \$100+ signed.	\$40
1380	1940 (29th May) England to Darwin by Guinea Airways. Aust 2d KGV tied by Darwin NT 21 JE 40 cds with typed endorsement at top. Addressed to Prospect, SA & pilot signed by both DJ Cameron & NSD Buckley. Good cond. Incls copy of newspaper article detailing flight. AAMC 902, Cat. \$300	\$90
1381	1941 (17th Jan) Adelaide to Dili, Portuguese Timor by Qantas on plain cover with 9d platypus tied by Adelaide cds & signed by pilot HB Hussey. Dili b/s & "PASSED BY CENSOR" cachet. VG cond with 54 carried AAMC 912, Cat. \$400	\$100
1382	1941 (17th Jan) Aust to Portuguese Timor on Qantas as an intermediate on the Sydney to Singapore service. Airmail env with 9d platypus tied by Air Mail Section Melbourne cds. Signed by Capt. HB Hussey with Dili b/s. VG cond with "Opened by Censor" tape & "PASSED BY CENSOR V97" cachet at left. One of 54 carried. Sold for \$550 in Linke June 2005 auction. AAMC 912, Cat. \$400	\$150
1383	1941 (17th Jan) Portuguese Timor to Aust return flight. Adhesives on reverse tied by Dili octagonal cancels with additional strike on front dated 21.1.41 with 3 line "Primeira mala aerea directa de Dili para Australia" cachet next to address. Large "Por Aviao/Par Avion" airmail vignette top left. Only 21 carried. VG cond. Sold for \$660 in Linke June 2005 auction. AAMC 913, Cat. \$500	\$180
1384	1941 (21st Jan) Dili, Portuguese Timor to Australia cover addressed to Nelson Eustis with "Primeira mala aerea directa de Dili para Australia" cachet in violet. Timor franking both back & front tied by Cili cancel. VG cond. Similar sold in Ace Auctions sale 22 for \$240+BP. AAMC 913 Cat. \$500	\$200

1385	1942 (23rd Dec) Sydney to Mornington Island Qantas "Christmas parachute mail" cover with 2½d KGV tied by GPO Sydney RGS cds with black & red Qantas pictorial vignette. Pilot signed by Capt. WH Crowther & endorsed by the Islands Missionary in charge, RE Braunholz on reverse. VG cond. AAMC 950, Cat. \$150	\$60
1386	1943 (25th Oct) ANA Melbourne to Broken Hill inaugural service covers addressed to Ernest Crome posted Broken Hill to Sydney, Broken Hill to Kerang (Vic), Kerang to Sydney, Kerang to Narrandera, Sydney to Broken Hill, Kerang to Melbourne & Kerang to Broken Hill. Return flight from Broken Hill carried no mail owing to oversight so such postmarked material was sent by train. Some spotting on 3 covers. AAMC 964a, Cat. \$60 each as intermediates. (7)	\$100
1387	1943 (24th Dec) Sydney to Mornington Island Qantas "Christmas parachute mail" cover with 2½d KGV tied by GPO Sydney Air cds. Addressed to Hudson Fysh at Qantas with black & green Qantas pictorial vignette tied by cachet. Pilot signed by Capt. KG Caldwell & endorsed by the Islands Missionary in charge, JB McCarthy. Exc cond. AAMC 970, Cat. \$150	\$50
1388	1944 (11th July) First "Mosquito" DD664 A52-1001 flight in Australia with clear Bankstown cds & signed by RAAF pilot Brian Walker & 34 others incl Pat Fillingham DH UK test pilot & Hubert Ross-Walker, DH Bankstown test pilot. Crome addressed cover with reversed full of signatures related to DH engineering staff. Unofficial flight with only 20 covers listed. AAMC 976a, Cat. \$225 but vendor considers a much higher price warranted, as this was the first Australian-built Mosquito. First one we have seen.	\$500
1389	1945 (2nd June) Australia to England 7d Airletters x 2 tied by GPO Sydney Air cds without cachet in red & another signed by pilots KG Jackson & OFY Thomas with "British Airways Post Section Received 9 JUN 1945" timed cachet on reverse. Both with Crome typed addresses. Good cond. AAMC 1007a, Cat. \$225 x 2 (2)	\$100
1390	1945 (17th Nov) Australia to Fiji & return Qantas flying boat service inaugural flight with 5½d emu tied by GPO Sydney Air cds & Fiji 1/5d Arms tied by Suva cds's both on Qantas printed envs & pilot signed by Capt. O Denny. VG cond. AAMC 1014/15, Cat. \$120	\$50
1391	1945 (30th Nov) Australia to Ceylon & return Qantas envs with 1/6d Hermes tied by GPO Sydney cds & 1r KGV tied by Colombo cds also on front. Both pilot signed by HT Howse & JA Furze on outwards flight & Moxham & Furze. Small tear on return cover otherwise good cond. AAMC 1016/17, Cat \$300+ (2)	\$90
1392	1947 (5th Feb) "P.I.C.A.O. Melbourne" cds strikes tying 2d & 1/4d KGV on Melbourne to Fiji airmail cover. Abbreviation stands for Provisional International Civil Aviation Organisation. The cds was specially prepared for the conference at a special Post Office opened at the University of Melbourne.	\$30
1393	1948 (14th Nov) Australia to South Africa & return Qantas flight with 2½d KGV tied by GPO Sydney RCS cds & South Africa 1½d commem tied by Johannesburg cds. Complete with Qantas pictorial vignette. Pilot signed by Capt. LR Ambrose. VG cond. AAMC 1193/94, Cat. \$200	\$50
1394	1948 (14th Nov) Australia to South Africa & return ditto in VG cond & incl letter explaining flight times etc. AAMC 1193/94, Cat. \$200 (2)	\$50
1395	1948 (14th Nov) Australia to South Africa & return ditto & also pilot signed by Capt. LR Ambrose. VG cond. AAMC 1193/94, Cat. \$200 (2)	\$50
1396	1949 (15th March) Hong Kong to Australia return Chartered Qantas Australia survey flight with HK 5c KGV tied by Hong Kong cds & 2½d KGV tied by GPO Sydney 118 cds dated 21 MR 49 upon arrival. Qantas "Hong Kong-Sydney" black & red pictorial vignette. Pilot signed by Capt. EC Sims. Light diagonal bend but not detracting. AAMC 1205, Cat \$150+	\$30
1397	1949 (15th March) Sydney to Hong Kong & return Chartered Qantas Australia survey flight with Aust 2½d KGV tied by GPO Sydney 118 cds dated 15 MR 49 & HK 5c KGV tied by Hong Kong cds for return. Qantas "Sydney - Hong Kong" black & red pictorial vignette. Pilot signed by EC Simms. Hong Kong b/s. VG cond. AAMC 1205, Cat. \$150+	\$50
1398	1949 (19th Dec) Brisbane to Mornington Island "Christmas parachute mail" in a TAA DH Dragon. TAA printed env with 2½d Forrest tied by GPO Brisbane SM cds. Pilot signed by RK Crabbe & endorsed & dated on reverse by GW Taylor, Island superintendent. Complete with original TAA letter outlining the flight details & background. Good cond. AAMC 1234, Cat. \$100	\$30
1399	1950 (27th Mar) Melbourne to Bairnsdale Arthur Bergen commem cover with printed route, an ANA colour vignette & the ANA cachet applied in mauve with Bairnsdale b/s. Bergen typed address & fine. AAMC 1239	\$30
1400	1950 (15th May) Melbourne to Benalla "Inaugural Flight of Post-War Service by Australian National Airways 15 May 1950" Bergen printed cover with ½d kangaroo & 5d ram tied by Air Mail Section Melbourne Vic cds's. Benalla b/s. AAMC 1241	\$30
1401	1951 (12th Mar) Australia to Chile First Experimental Survey Flight with 5/- Arms tied by GPO Sydney Air cds's & cachets in mauve x 2. Typed return addresses with Valparaiso 26 MAR 51 & Sydney 21 APR 51 b/s's. VG cond. AAMC 1271, Cat. \$200 (2)	\$40
1402	1951 (7th Dec) Canberra to Canberra First Official Round Australia Air Mail Service Arthur Bergen produced commem cover with 8½d aboriginal x 3 tied by Air Mail, Canberra, ACT cds. Complete with 8 diff b/s's & mauve cachet. A rarely seen Arthur Bergen cover. VG cond. AAMC 1286	\$30
1403	1952 (1st Sept) Australia to South Africa First Regular Service covers x 7 all bearing illust violet cachet with one a long "boomerang" cover with 7/9d in franking to cover return flight, Johannesburg to Mauritius intermediate Qantas cover with another Australia to Mauritius & another for return. Also South Africa to Cocos Is plus South Africa to Australia & another in reverse direction. AAMC 1307/08a group, Cat. \$35 - \$50 ea. (7)	\$90
1404	1953 (2nd June) Australia to England & return plus intermediates full set of 24 Australia to England return with all intermediate legs plus an extra with set of 3 Aust Coronation issue on single cover. All with neat typed addresses on illust covers with relevant cachets & b/s's. Good to VG cond. AAMC 1317/18/a, Cat. \$500 (25)	\$40
1405	1953 (2nd June) Australia to England & return plus intermediates carried on the Qantas Coronation Flight. A range of issues, b/s's & cachets. 30 Qantas covers, a Coronation aerogramme, 2 long NZ covers & a cd of notes. Mixed cond reflected in reserve. AAMC 1317/18a/b, Cat. \$650 (34 items)	\$75
1406	1953 (2nd June) ditto incl return plus intermediates to Karachi & Honiara all with Coronation Day cachets on Qantas commem Air Letters plus an unused GB Coronation airletter. Fine cond. AAMC 1318b, Cat. \$600+ (7)	\$60
1407	1953 (14th Nov) Sydney to Bangkok & return Qantas printed envs with "By Air Mail Q.A.N.T.A.S and Qantas Empire Airways Commemorating 30 Years as Royal Air Mail Carriers Nov. 1922 - Nov. 1952" etiquettes. 3d Van Diemens Land & 1/- Lyrebird tied by GPO Sydney 118 cds & pilot signed by Capt. J Pollock plus crew member with Qantas - BOAC - Teal illust "Japan Fly by Qantas" cinderella on the reverse tied by Bangkok machine cancel. Return with Thailand franking tied by GPO Bangkok cds & pilot signed by J Haylock with "Hong Kong" cinderella on reverse. Both in VG cond. AAMC 1331 Cat. \$180 (2)	\$60
1408	1957 (25th Nov) South African Airways inaugural flight covers via Cocos & Mauritius bearing 2/- crocodile & reverse direction with South Africa 1/3d x 2. VG cond. AAMC 1380/81, Cat. \$50 (2)	\$20

1409	1959 (28th Feb) "Carried on Skywriting Flight, at 15000ft above Perth, W.A. Plane: Tiger Moth VH-AYY "Brolga" Pilot: Fred Hoinville" on blue vignette attached to cover with 4d 1958 Christmas tied by GPO Perth cds. Neighbouring full strike & pilot signed beneath. Addressed to & produced by Paul Le Comte & signed & endorsed by him on reverse as "No. 56." VG cond. & unlisted in AAMC.	\$30
1410	1959 (28th Feb) Perth to Melbourne Fred Hoinville carried cover following his Skywriting Flight above Perth (see previous lot). Cover is signed by him with b&w photo of him next to the plane attached. "Fred Hoinville Australia's Only Skywriter" cachet below. Bentleigh arrival cds dated 18 MR 59. "No. 11" in m/s on reverse & signed by Comte. VG cond. & also unlisted in AAMC.	\$40
1411	1959 (2nd June) Adelaide to Perth on Adelaide Regd 30th Anniv cover with "As a Tribute to Major Norman Brearley, veteran pilot, pioneer of Air Mail Services Founder of Western Australian Airways Ltd "Australia's First Airline" & "ADELAIDE - PERTH" cachets. A Paul Le Comte produced cover numbered 23 of only 33 on the back. Pilot signed by W. Small & Paul Le Comte himself. GPO Perth & Adelaide cds's. Exc cond & rarely seen. AAMC 1402a	\$30
1412	1959 (4th June) Perth to Adelaide return flight as above. Also Regd with red reverse destination cachet but not pilot signed. Also in exc cond. AAMC 1402b	\$30
1413	1959 (4th June) Perth to Adelaide but a longer Comte produced cover showing a reproduction of one of the Brearley signed 1929 covers at left. Also Regd Perth with 2/- franking & the same cachets Also in exc cond & numbered 6 of only 12 flown. AAMC 1402b var.	\$30
1414	1959 (10th Aug) Wyndham to Alice Springs Connellan Airways 20th Anniv with cachet in blue on Airmail env & 7d Flying Doctor tied by bold Wyndham cds. Alice Springs b/s dated 17 AU 59. VG cond & rarely seen. AAMC 1407c	\$30
1415	1960 (8th March) Harry Houdini in "Voisin" biplane 50th Anniv commem flight cover with 5d QEII tied by Diggers Rest, Vic cds with 5 line cachet in red & GPO Perth b/s's. Numbered 11 of 50 & signed by Comte on reverse. VG cond. AAMC 1431, Cat. \$75	\$30
1416	1960 (16th July) John Duigan 50th Anniv of first Australian built aeroplane at Mia Mia, Victoria Comte produced commem cover with b&w photo of monument attached. Pmkd Mia Mia & pilot signed with 4-line cachet in mauve. Also signed by his son RC Duigan. No. 3 of 50 flown. VG cond. AAMC 1439b	\$30
1417	1961 (3rd Jan) "50th Anniversary of Powered Flight in Western Australia" to "Commemorate 1st Flight made from Belmont Racecourse by Joseph Hammond in Bristol Boxkite" Cessna 172 flown souvenir cover. Paul Le Comte cover signed by Royal Aero Club manager & an instructor with Belmont Park cds. Exc cond & No.57 of 57 (the last one!) AAMC No. 1443b	\$30
1418	1961 (28th Feb) "Australia to London Air Record Attempt" endorsed cover which was abandoned in Greece. Signed by racing car driver/pilot Ron Flockhart. GB Stamps attached on arrival by ship & cancelled by London 8 MR cds's. "FLIGHT ABANDONED" s/l cachet in red. Only eight carried. VG cond. AAMC 1444. Unpriced	\$120
1419	1966 (28th Mar) Sydney to Mexico City by Qantas via Auckland. Unusually this is an aerogramme with 3 x 8d Anzacs tied by the pictorial cds with large blue cachet on reverse & Mexico receival dated same day. AAMC 1575 var.	\$30
1420	1967 (5th Sept) Boeing 707, Vickers VC-10, Comet 4 & Britannia 312 on 4 diff illust Arthur Bergen covers with "Aviation Exhibition Melbourne, Vic 5th-12th September 1967" printed on each with matching pictorial cds's. Bergen has signed the reverse on 3 out of 4. Exc cond & rarely seen. (4)	\$40
1421	1973 (28 May) RAAF first & second ferrying of F-111C's from USA to Australia via Hawaii. Both with US 21c USA stamps with various transit cds's incl Pago Pago, Samoa & Nadi, Fiji plus Amberley arrival cds's. Rarely seen & in VG cond. AAMC 1766c & f, Cat. \$225 (2)	\$80
1422	1983 (3rd Dec) Australia to New Zealand re-flown original postcard (AAMC 348) signed by Allan, Boulton & Ulm. Carried by Qantas & signed by the entire 1983 Qantas crew & resigned by GU Allan. VG cond. Only 20 carried, this endorsed number '1'. A modern rarity. AAMC 1970, Cat. \$225	\$90

Airmails - World

1423	France 1909 "Grande Semaine D 'Aviation de la Champagne" - A magnificent week of flying In the Champagne region. A one frame exhibit on 15 sheets about this, Worlds first International Air Show with a galaxy of pioneer aviators & antique aircraft, new flying records & an amazing 500 000 visitors & VIP's. 30 000 Postcards were mailed daily with the world first aerophilatelic postmark. The display comprises of 27 postcards of which 2 are coloured - a cartoon Belgian artist card by Henry & a Bourdoir Lefevre-Utile Artists Card postally used Brussels on 27th July 1911. The 25 b&w postcards are phototypes by J Bienaime, Reims & are presented in such a manner as to highlight the venue, the organisation & the outcomes of the air show. The final card in the exhibit was postally used to Paris 26 AU 09. The 10c French stamp is tied by the special Aerophilatelic postmark. The official vignette prepared for the event is tastefully placed on front of the card. Cond is generally very fine. This display could easily be expanded using postcards from the next 7 lots of additional cards.	\$900
1424	France 1909 (22nd-27th Aug) "Grande Semaine D 'Aviation de la Champagne" An additional 32 b&w postcards from the series to compliment the lot above. Incls scenes showing the planes, pilots, judges, VIPs & officials & grandstands. All b&w phototype cards by J Bienaime, Reims, unused & in fine cond. (38)	\$750
1425	Germany 1930 (18th May) "Sudamerikafahrt" 4mk & 4mk Zeppelins pair on Europe Pan-America round Zeppelin flight to Baden-Baden tied by "Friedrichshafen" cds's. Both red circular & mauve diamond cachets. Key stamp with perf damage as near edge otherwise in good cond & scarce.	\$180
1426	Germany 1931 (26th July) Zeppelin Polar Flight cover with 4mk "Polar Fahrt 1931" tied by "Friedrichshafen" cds. Addressed to Berlin with neighbouring red illust cachet & "Brise-Glace (Icebreaker) Malyguin Arctique" anchor cancel. Cover dropped to Icebreaker day after posting. Good cond with minor water damage possibly as a result! Cat. €1000	\$200
1427	India 1911 (18th Feb) World's first airmail cover from Allahabad to Bombay. Tucks "The Voisin Biplane" colour postcard bearing 1a for the British Empire surface rate. Tied by "FIRST AERIAL POST 1911 U. P. EXHIBITION ALLAHABAD" plane illust cachet in magenta. Allahabad neighbouring cds dated 18 FE 11 & Bombay 20 FE 11 arrival. This is the earliest powered flight airmail. Some wear & corner crease but remarkably good cond & a rare survivor.	\$180
1428	Papua 1935 (31th Aug) Daru to Oroville Police Camp (D'Albertis Junction) First Flight. Signed by pilot S Campbell & endorsed on reverse by officer in charge, Cecil F. Cowley. 3d Papua Air Mail tied by Daru cds. Only 81 carried. Ex Frommer. AAMC P88, Cat. \$250	\$75
1429	Papua 1935 (5th Nov) "Port Moresby to Oroville Police Camp per Short Scien Monoplane G-ACUX (V-HUUP Aust.) Pilot: Stuart Campbell" endorsed flown cover. Signed by Campbell with 3d Air Mail tied by Port Moresby cds. 1 of 89 flown. Some light staining but remains attractive. AAMC. P93, Cat. \$300	\$90

Airmails - Crash Mail

- | | | |
|------|--|-------|
| 1430 | 1921 (19th Dec) Broome to Perth on first southbound non-contract air mail from Derby but 70 miles out of Broome, engine trouble forced them to land on the beach at Cape Latouche. Broome was contacted & a boat came out to take the crew & mails back to Broome. The mail was then put aboard the <i>SS Bambra</i> for her return voyage as was Brearley's dismantled aircraft & taken to Fremantle. She arrived in Fremantle on Friday 30th Dec. Unusual in addressed to the intermediate destination of Geraldton if all had gone to plan! VG cond & first we have handled. AAMC 57b, Cat. \$1250 & sold at Linke auction June 2003 for \$1250+BP. | \$500 |
| 1431 | 1935 (2nd Oct) Melbourne to Whitemark Crash of the "Loira" DH 86. It left for Whitemark (Flinders Island) at 8.15am & crashed into the sea only a few miles from its destination. 5 people were killed but the 3 mail bags for Whitemark, Launceston & Hobart were salvaged. The letters were dried & received in Hobart on the 6th. This typed Launceston addressed "Prestige Ltd" printed env. has the 3 x 2d & 1d KGV taped back on still with the Melbourne 2 OCT 1936 slogan cancel clearly visible with "DISTRICT POSTAL INSPECTOR LAUNCESTON OCT 6 1935" oval b/s in blue. Also incl typed explanation letter with similar cancel from WJ Kearns, District Inspector. A wonderful addition to the cover. Sold in Linke Auction for \$320 in 2003. AAMC 535, Cat. \$400 | \$180 |
| 1432 | 1935 (31st Dec) England to Australia. Carried on Imperial Airways flight IE405 "City of Khartoum" when, only two kilometres from Alexandria harbour, experienced a total engine failure for lack of fuel. It plunged into the sea killing the nine passengers & three crew. Much of the mail badly damaged with nearly all stamps soaked off. This example also has the stamps missing but the Denton Manchester 21 DEC 35 slogan is still evident on this "Oldham & Son Ltd, Electrical & Mechanical Engineers & Storage Battery makers Denton, Manchester England" company env. Includes the Deputy Director of Posts & Telegraphs original letter dated 17th Jan 1936 plus the covering OHMS "Re-Enclosed Letter" envelope with "Commonwealth of Australia Postmaster General's Department Dead Letter Office, Sydney, NSW" address & notes with Sydney 22 18 JA 36 cds. An attractive trio rarely seen together. AAMC 575, Cat. \$325+ | \$180 |
| 1433 | 1936 (22nd Aug) Imperial Airways "Scipio" crash Airmail cover addressed to Walsall, England with stamps soaked off from seawater but the remaining Auckland 7 AU 36 6-PM N.Z. part cds still visible. "Per "Mari Posa" typed bottom left with "DAMAGED - BY- SEA WATER" cachet in pink on front with an additional strike on "G.R. Found open or damaged and officially secured" thick brown tape on reverse also cancelled London 28 AU36 cds in red. Lovely example. AAMC 623, Cat. \$175 | \$100 |
| 1434 | 1937 (1st Oct) Imperial Airways "Courtier" Short S23 flying boat crashed Phleron Bay, Greece. Plain cover addressed to "Austral Cabinet Co Kingsbury House, 15 King Street, London, England" with violet boxed "DAMAGED BY SEA-WATER" type D as applied to all mail to England plus the scarce "Timbre poste perdue en transit/Postage stamps lost in transit" cachet applied where original cds & stamps were at top right. The flaps sealed on reverse with "G.R. Found open or damaged and officially secured" brown tape tied by London 4.45PM 17 DEC 1937 slogan cancel. Superb example of this crash. | \$150 |
| 1435 | 1938 (27th Nov) Imperial Airways England to Australia flight in the Short S23 "Calpurnia". Crashed at Lake Habbaniyah Iraq. Capt. E Atwood, the First Officer & 2 passengers were killed. Stamps missing with part Cornwall cds indicating origin. "The accompanying postal article was salvaged from the Flying Boat "Calpurnia", which crashed in Lake Habbaniyah, Iraq, on 27/11/38, when en route with mails for Australia, from England. F.W. Arnold, Deputy Director, - Perth" typed slip of paper attached to reverse. Repaired by tape & clearly water damaged. Addressed to Brunswick Junction, WA. AAMC 834, Cat. \$125+ | \$50 |
| 1436 | 1939 (8th June) Imperial Airways Australia to England flying boat "Centurion", crashed in the Hooghly River Calcutta on landing. Passengers & crew survived. "Merewther and Glebe Newcastle, NSW" sepia postcard with "SALVAGED MAIL EX CENTURION" in red with 3d KGVI stamp tied by Newcastle 5 JNE 1939 slogan cancel. Addressed to Edinburgh & one of the rare pieces still to have original stamp attached. Clearly water damaged down one side especially. AAMC 868 Cat. \$125 | \$50 |
| 1437 | 1954 (13th March) British Overseas Airways Corp. Constellation G-ALAM "Belfast" (Captain T.W. Hoyle) crashed in Singapore with 31 passengers & two crew killed. The resulting fire destroyed much of the mail to the U.K from Australia & New Zealand but some letters were saved. Red cachet, "SALVAGED MAIL -AIRCRAFT CRASH - SINGAPORE 13.3.54" applied to this London addressed env with Aust 2/- Royal Visit tied by Melbourne 12 MAR 1954 machine cancel. Burnt around edges away from stamp. AAMC 1337 | \$40 |

SALE 27, PART 4 - 1.00pm SUNDAY 29th MARCH 2020

KANGAROOS

1913 1st Watermark

- | | | |
|------|---|---------|
| 1438 | ½d green lower left CA monogram corner block of 6 MUH with "break in shading over "U" of Aust" variety on bottom left stamp. ACSC 1(2)l, Cat. \$1300 + premium for MUH. | \$400 |
| 1439 | ½d green positional plate block of 6 perfined "OS" with top right stamp showing "Rostage" with 3rd state showing retouch above "US" of "AUSTRALIA" (ACSC 1bd(2)eb). Tone spotting but fine used with neat Pt Pirie cds's. Cat. \$330 plus premium for block. | \$150 |
| 1440 | ½d green selection with "colour flaw off Sydney coast" varieties incl an early state small flaw MLH & used in pair before later, large flaw both MLH & used & a single with inverted wmk used. ACSC 1(1)f, Cat. c\$700 (5) | \$100 |
| 1441 | ½d green varieties incl "Rostage" F/U with a few short perfs (ACSC 1(2)e), "Rostage", 2nd state with shading weakness over "US" of "AUSTRALIA" F/F/U side selvedge pair on piece (ACSC 1(2)ea.) & "Rostage" with weakness of "US" of "AUSTRALIA" retouched. Good used, toning top left corner (ACSC 1(2)eb). A useful trio. Total cat. \$375 (3) | \$100 |
| 1442 | ½d green with inverted wmk MLH. ACSC 1Aa, Cat. \$150 | \$40 |
| 1443 | ½d vertical strip of 3 MUH centred to left with top unit showing break in outer frame left of "H" plus a used single showing same variety. ACSC does not list this variety despite it being constant. | \$50 |
| 1444 | ½d marginal left pane block of 4 MUH, top left "Jubilee line" marginal vertical strip of 3 (top 2 stamps MUH) & 1d perfined large "OS" "Jubilee line" horizontal pair (stamps MUH) with left stamp showing "Rostage" flaw. Middle stamp of the vertical strip with "break to right leg of "A" of "LiLiA" variety (ACSC 1(2)d). Total ACSC cat. \$470. (3 items) | \$100 |
| 1445 | ½d pale green JBC monogram single MLH. ACSC 1C(2)zd, Cat. \$350 | \$120 |
| 1446 | ½d pale green with inverted wmk in CA monogram strip of 3 with selvedge at left & at the base. Stamps MUH with small hinge mark in selvedge with neighbouring thin. Accompanying notes in ACSC state "At least 3 CA monogram pieces exist". A rare exhibition piece. ACSC 1Ca(2)za, Cat. \$3500 | \$1,600 |
| 1447 | ½d to 2/- group of 9 all CTO with Melbourne 1913 cancels mostly without gum. Incls ½d, ½d perfined small "OS", 2d, 2½d, 5d, 6d, 9d, 1/- (inverted wmk) & 2/- (with gum thin & perf faults). All with rich fresh colour. Low reserve. ACSC Cat. \$975 (9) | \$150 |
| 1448 | ½d to 2/- set of 11. Hingeing varies with odd remnant but all have good perfs & free of toning. 4d centred to right, 1/- centred high with others good to well-centred. ACSC Cat. \$2500+ (11) | \$400 |

1449	½d to 5/- set of 12 with Melbourne CTO cancels. Centering & perms better than average for a set like this. 1/- with inverted wmk. Strong vibrant colours. Total min cat. \$1400+ (12)	\$400
1450	1d red, Die I lower right JBC monogram block of 12 perfined large "OS". Stamps MUH with light tone spot in lower right selvedge. Monogram is complete. Attractive, well centred block. Cat. \$900 for block, plus premium for monogram.	\$600
1451	1d red, Die I perfined "OS NSW". MUH right marginal block of 4.	\$100
1452	1d red, Die I with sideways offset on reverse. Fine used multiple of 3 with Drury cert (2019) which states "rare stamp". ACSC 2AcB, Cat. \$500 per stamp, Cat. \$1500 + premium for multiple.	\$600
1453	1d red, Die I, with sideways wmk (crown pointing to left). Fine used. ACSC 2Aab, Cat. \$450	\$150
1454	1d red, horiz strip of 3 without monogram & perfined "OS". MLH & attractive. ACSC 2zba, Cat. \$2000+	\$600
1455	1d red, positional plate E pair L.25 & 26 with "extra island (two Tasmania's)" variety. F/U pair. ACSC 3Ed, Cat. \$400+	\$100
1456	1d red, Die II, with sideways wmk (crown pointing left). Fine postally used with a few short perms mainly at right. ACSC3Aab, Cat. \$500	\$90
1457	1d red, Die IIA coil strip of 5 with middle unit having "diagonal scratch through left frame to lower WA coast" variety. MUH, pencil id marks on reverse. ACSC 4(H)e, Cat. \$900	\$180
1458	1d red, Die IIA horiz pair perfined "OS" showing a clear double print. Good to fine used with indistinct cancel. Note 1 in ACSC states "2 example (representing a re-joined horizontal pair) are known showing a prominent kiss print cancelled Lang Lang (Vic) My 22 15". This is an intact "OS" pair but not with a Lang Lang postmark. Drury Cert. (2020) states "Very Rare Item". Highly desirable exhibition quality item. ACSC 4Abac, Cat. \$13,000	\$3,000
1459	1d red, Die IIA with cracked electro variety. F/Fine used. ACSC 4A(a)1a state II, Cat. \$600	\$180
1460	1d red, Die IIA, JBC monogram block of 6 with the monogram strip MUH. Well centred. ACSC \$2000 + MUH premium.	\$500
1461	2d grey perfined "OS NSW". MVLH. ACSC 5, Cat. \$75 unpunctured.	\$50
1462	2d grey perfined small "OS" with truncated monogram in lower selvedge. MLH & well centred. ACSC 5var.	\$40
1463	2d grey used with "retouched upper frame at left" variety ACSC 5(1)h plus 1931-36 CofA 9d F/U pair with right hand stamp showing "shading breaks over "I" of Australia" variety. ACSCX 29(3)d variety. Cat. \$190	\$40
1464	2d grey x 2 with both perfd "OS" with "left frame thickened at top corner" (ACSC 5(1)l) & "scratch from first E of pence to map" varieties (ACSC 5(2)e) Both fine used. Total cat. \$300 (2)	\$60
1465	2d grey with inverted wmk in horiz pair. MLH pair, right stamp with slight thin & centred right. ACSC 5Aa, Cat. \$500	\$75
1466	2d grey & 3d olive both with inv wmk. Both used, latter with few nibbled perms at left. ACSC 5Aa & 12Aa, Cat. \$300	\$40
1467	2½d indigo aniline. MLH, a couple of shortish perf. Drury Cert. (2020) ACSC 9A "Aniline"	\$120
1468	2½d indigo block of 4 with both stamps at left having "heavier WA coastline" varieties. Light pencil annotations on reverse. Variety not listed in ACSC. MUH/MLH. ACSC 9A, Cat. \$900 as singles +premium for block (2x MLH, 2x MUH)	\$350
1469	3d olive green, Die I x 4 with 1 perfined large "OS" & another small "OS" plus 2 with inverted wmk. Also a Die II. Good to fine used. Total cat. \$1100 (5)	\$150
1470	3d olive perfined "OS NSW". Fine MUH. ACSC 12, Cat. \$600 unpunctured.	\$75
1471	3d olive, Die I perfined large "OS". Lightly CTO & well centered. ACSC 12Aba, Cat. \$125	\$40
1472	3d olive, Die I. MLH & well centred. ACSC 12A, Cat. \$250	\$70
1473	3d olive, Die II in early state with "white flaw over "T" of "THREE". F/U example with neat corner cds but perf repair at lower left corner & adhesences. ACSC 12(l)d early state, Cat. \$500 as fine.	\$75
1474	4d orange (Aniline). Fresh MLH & well centered, finest we have seen. Drury Cert (2019) ACSC 15B, Cat. \$2000	\$800
1475	4d orange CA Monogram single. MLH & well centered. ACSC 15zc, Cat. \$4000	\$1,200
1476	4d orange perfined "OS NSW". Fine MUH. ACSC 15, Cat. \$1000 unpunctured	\$120
1477	4d orange perfined small "OS" with truncated monogram on lower selvedge. MLH with hinge remnant. ACSC 15Avar.	\$75
1478	4d orange, Die II perfined large "OS". Fine MVLH. ACSC 15Aba, Cat. \$750	\$200
1479	4d orange, Die II with left selvedge. MUH & well centred. A couple of short perms at base. ACSC 15A, Cat. \$1000	\$200
1480	4d orange. Fine MUH & well centred. ACSC 15A, Cat. \$1000	\$300
1481	4d orange-yellow. MLH with good centering. Drury Cert. (2020) ACSC 15E, Cat. \$1000	\$300
1482	5d chestnut (damaged) on 1917 cover to USA with neatly hand written letter detailing the authors job at Queenstown Power Station & his love of stamps. 3 paged letter exceeded the weight which would have allowed 2½d postage. "PASSED" h/s on front. A lovely item.	\$75
1483	5d chestnut, Die II. MUH, centered right. ACSC 16A, Cat. \$650	\$160
1484	5d chestnut. MLH/MH, centered right. ACSC16A, Cat. \$250	\$40
1485	5d pale chestnut on thin paper. Fresh MUH & well centered. Drury Cert. (2020) ACSC 16Ba, Cat. \$1000 as MLH	\$750
1486	6d ultramarine with "deformed (defective) second "E" of "PENICE" variety. Fine used, a couple of light tone spots at base not apparent from front. ACSC 17A(1)e, Cat. \$2000	\$400
1487	6d ultramarine with "white flaw obliterating Port Phillip Bay" variety. Light gum bend otherwise MLH & well centered. ACSC 17(1)h, Cat. \$550	\$100
1488	6d blue with inverted wmk. Fine used with light Perth parcel cancel. ACSC 17Ca, Cat. \$1000	\$180
1489	6d deep blue. Fresh MLH. ACSC 17D, Cat. \$500	\$120
1490	9d violet & 9d pale violet, latter with light crease & centered top right. MLH. ACSC 24A, Cat. \$200 & 24B Cat. \$350 (2)	\$80
1491	9d violet JBC monogram single. Fresh MLH. ACSC 24zc, Cat. \$7500 (see front cover)	\$3,500
1492	9d violet Kangaroo, Die 2. MUH, centered low. ACSC 24A, Cat. \$1000	\$260
1493	9d violet with "flaw under "E" of "NINE". An ACSC unlisted variety. Drury Cert. (2019) confirming variety. MVLH. ACSC 24A var., Cat. \$200 + variety.	\$75
1494	1/- green with "break in base of "O" of "ONE" variety. An ACSC unlisted variety for 1st wmk. MLH with stained perf bottom right. Drury Cert. (2019) stating "New Discovery". ACSC 30A(2)h, Cat. approx. \$500	\$120
1495	1/- green aniline with shading flaws under the "E" & "S" of "ONE SHILLING". Fresh MLH & well centered. Drury Cert. (2020) does not mention flaws. ACSC 30B, Cat. \$1750	\$1,000
1496	1/- green perfined "OS NSW". Fine MLH. ACSC 30, Cat. \$325 unpunctured	\$90
1497	1/- green with inverted wmk, good used. Good used with multiple postmarks. ACSC 30Aa, Cat. \$500	\$80
1498	1/- green, Die II. Fresh MUH, centred left. ACSC 30A, Cat. \$1750	\$450
1499	1/- pale blue-green CA monogram vertical pair. Fine used by "LATE FEE SYDNEY cds's. About ⅓ of monogram has been guillotined at base however remains a rare pair. ACSC D(2)Za, Cat. \$4500 for MLH single with used not priced.	\$1,200
1500	2/- brown perfined small "OS" fine used with couple short perms at right (ACSC 35Abb, Cat. \$400) & 2/- dark brown perf large "OS" used with neat parcel cancel. A couple of short perms at left. Better examples than usually found. (ACSC 35Bba, Cat. \$500) (2)	\$120
1501	2/- brown, Die II. MLH, good centering. ACSC 35A, Cat. \$650	\$180
1502	2/- brown. Fine used with lower left corner cds. ACSC 35A, Cat. \$250	\$60
1503	2/- brown. MLH, centred to right. ACSC 35, Cat. \$650	\$180

1504	2/- dark brown perfined large "OS" with "right frame broken near top" / "colour spot on right frame near top" variety with broken frame due to advanced state of variety. Drury Cert. (2020) stating former. ACSC 35Bba(1)k, Cat. \$450	\$150
1505	2/- dark brown with strong colour. MLH to MH, centred low right. ACSC 35B, Cat. \$1500	\$250
1506	2/- dark brown. Fine CTO, probably De 13-13. ACSC 35Bwb, Cat. \$300	\$60
1507	2/- dark brown. MLH with strong colour. ACSC 35B, Cat. \$1500, SG 12	\$300
1508	5/- grey & chrome. Centred low with a short perf at base. CTO without gum. ACSC 42Bwb, Cat. \$300	\$90
1509	5/- grey & chrome. Fine MUH, centred right. Strong fresh colour. ACSC 42A, Cat. \$5000	\$1,500
1510	5/- grey & yellow with "retouch to left frames & W.A. coast" & "broken coast in Arnhem Land" varieties. Fresh MLH. ACSC 42(D)g, Cat. \$1750	\$1,750
1511	5/- grey & yellow with 2 partial Telegraph Office cds strikes at NW & SE corners. ACSC 42B, Cat. \$350	\$60
1512	5/- grey & yellow. Fine used with partial "squared circle" cancel, a trifle smudged at base. ACSC 42, Cat. \$350	\$80
1513	5/- grey & yellow. MLH with very small adhesion mark otherwise strong colour & well centered. ACSC 42B, Cat. \$900	\$180
1514	10/- grey & pink aniline with "short Spencer's Gulf" variety. Fine used with telegraph puncture. Drury cert. (2019) ACSC 47A aniline (D)e, Cat. \$1400	\$180
1515	10/- grey & pink, MLH with hinge remainder. Good centering & fresh colour. ACSC 47A, Cat. \$2000	\$600
1516	10/- grey & pink. Fine used with part light 2 cds example, centred high. Strong colour. ACSC 47A, Cat. \$1100	\$250
1517	10/- grey & pink. Fine used. ACSC 47A, Cat. \$1100	\$380
1518	10/- grey & pink. Useful spacefiller with small closed tear near S.W. coast of WA & a couple of short perfs otherwise sound. ACSC 47A, Cat. £1100	\$120
1519	£1 brown & blue. Fine used & a well centred stamp. ACSC 51A, Cat. \$3500	\$1,500
1520	£1 brown & blue. MLH & well centered. Most attractive. ACSC 51A, Cat. \$4500 (see front cover)	\$1,800
1521	£1 red-brown & blue good to fine used by 20 DE 13 cds/ Lovely colour. SG 15, ACSC 51B, Cat. \$3500	\$1,100
1522	£2 black & rose. Fine used, possibly CTO, centred a little to the right. A superior example. ACSC 55A, Cat. \$6000	\$2,800
1523	£2 black & rose. Superb MLH with excellent centering & perfs & fresh, strong colour. ACSC 55A, Cat. \$12,500 (see front cover)	\$5,500

1915 2nd Watermark

1524	2½d bluish indigo. MH & well centered with good centering. ACSC 10B, Cat. \$300	\$80
1525	2d grey vertical pair with "scratch from first "E" to map" & "scratch from value circle through map to "T" of "Postage"" varieties. MVLH/MH. 6(2)e & f, Cat. \$775	\$200
1526	2d grey with "cut throat kangaroo" variety. MUH. Drury Cert (2019) lists it as ACSC 6A(1)j, unpriced as new discovery but note indicates cat. approx. \$2000.	\$400
1527	2d grey with "scratch of coast of Albany" variety. Fine used. ACSC 6A(2)d, Cat. \$125	\$40
1528	2d slate grey. MLH & well centered. ACSC 6B, Cat. \$225	\$50
1529	6d ultramarine. MLH with slightly aged gum. Frontally fine. ACSC 18A, Cat. \$400	\$80
1530	9d violet MLH. ACSC 25A, Cat. \$350	\$100
1531	9d violet with inverted wmk. Fine used by light telephone accounts branch cancel. A short perf at base for accuracy. ACSC 25Aa, Cat. \$2500	\$800
1532	9d violet, Die II, perfined small "OS". Light vert. bend otherwise MLH & well centred. ACSC 25Aba, Cat. \$2000	\$400
1533	1/- green with "white flaws on Gulf of Carpentaria" variety MH. ACSC 31A(z)m, Cat. \$850	\$200
1534	1/- green with JBC monogram. Very good used with small light paper crease only visible from reverse. A rare item. ACSC 31Azc, Cat. \$9,000 for MLH with no cat. value supplied for used.	\$1,500
1535	1/- bright blue green. Fine used with excellent centering & perfs. ACSC 31B, Cat. \$150	\$50
1536	2/- light brown. Fine used with VG centering & perfs. ACSC 36A, Cat. \$350	\$100
1537	2/- light brown. MLH with superb centering & perfs. ACSC 36A, Cat. \$1500	\$450
1538	5/- deep grey & chrome yellow MVLH with good centering & perfs. ACSC 42B, Cat. \$1500	\$480
1539	5/- deep grey & yellow with "break in ridge of kangaroos nose" variety which is not listed in ACSC. A few shortish fluffy perfs. ACSC 43A, Cat. \$475 + variety premium.	\$120
1540	5/- deep grey & yellow with inverted wmk. MVLH & well centred. A beautiful stamp! ACSC 43(A)a, Cat. \$2000	\$750
1541	5/- deep grey & yellow with large telegraph puncture at the left of stamp. Fine used, a nice example. ACSC 43A	\$60
1542	5/- deep grey & chrome perfined small "OS". Superb MVLH. ACSC 43Bb, Cat. \$3000	\$800
1543	5/- grey & yellow perfined "OS". F/U by light partial cds. Pulled perfs at right but well centered. ACSC 43b, Cat. \$700	\$75
1544	5/- grey & yellow. Slightly stained fluffy perfs but well centred & fine used. ACSC 43A, Cat. \$675	\$120
1545	5/- grey & yellow with inverted wmk. Fine used by Stock Exchange cancel. ACSC 43A, Cat. \$675	\$250

1915/28 3rd Watermark

1546	2d grey with "colour flaw at SE corner" unlocated variety. Used with pmk clear of variety. ACSC 7(U)d, Cat. \$159	\$30
1547	2d grey with "cut throat kangaroo" variety. MUH & well centered. ACSC 7(1)j, Cat. \$1500	\$400
1548	2d grey, Die I in lower right corner block of 8 (4x2) with "Shading break under W of TWO" variety. From the late printing with the Monogram removed. Fresh MUH. ACSC 7(2)j, Cat. \$950+	\$500
1549	2d grey, Die I, plate 2 in CA Monogram pair with inverted wmk. MLH. Rarely seen with only a few examples recorded. ACSC 7a(2)zc	\$3,000
1550	2d grey, Die IIA with substituted cliché. Good to fine used. Ink dot on reverse but not affecting fine frontal appearance. ACSC 7(l)kb, Cat. \$2250	\$400
1551	2d silver grey with inverted wmk. MLH. ACSC 7Da, Cat. \$175	\$50
1552	2d to 5/- 3rd wmk set of 9. Both 1915/18 & 1924 6d's. 2/- & 5/- well centred with others good. ACSC Cat. \$1560 (9)	\$350
1553	2½d blue MUH pair with left stamp showing "Islands east of Cape York" variety. ACSC 11(2)f, Cat. \$450	\$120
1554	2½d blue with "retouch between Tasmania & the mainland" variety. MLH & well centered. ACSC 11A(1)f, Cat. \$175	\$60
1555	2½d blue with "retouch left of SW of WA, early state" variety. MLH, centered left. Drury Cert. (2019) ACSC 11A(1)e, Cat. \$175	\$50
1556	2½d deep blue right marginal block with the lower pair having "colour spot adjoining Qld coast" (11(1)n) & "colour flaws around "LIA" & in Gulf of Carpentaria" (11(1)p) varieties. MLH with light tan line & (11(1)m has pulled perf & thin. ACSC 11(1)n & p, Cat. \$900	\$180
1557	2½d indigo right marginal single with offset. MLH ACSC 11Cc, Cat. \$400	\$120
1558	2½d indigo with "retouch to 1st "A" of Australia & heavy WA coastline" variety. Fine used. ACSC 11C(2)l, Cat. \$150	\$50
1559	2½d indigo, Die II perfined "OS NSW" with "missing "1" in fraction" variety. Fine used with clear Sydney cds. Drury Cert (2020) states " Believed unique stamp and Australian Philatelic Rarity of the highest order". ACSC 11C(2)jb (OS/NSW), Cat. \$30,000+ (see front cover)	\$12,500

1560	3d x 5 items with (i) yellow-olive Die I with inverted wmk F/U, (ii) olive Die I MLH, (iii) olive green Die II good used & (iv) olive green & olive Die IIB good to fine used (2). Total cat. \$500 (5)	\$100
1561	3d olive Die I with "deformed coast in Bight" variety. Fine MVLH. ACSC 13E(z)h, Cat. \$250	\$80
1562	3d olive green CA monogram single. MUH with trivial gum disturbance at base. Beautifully centred. ACSC 13(2)za, Cat. \$1250 + \$1000 premium for MUH.	\$350
1563	3d olive vertical perf "OS" pair with inverted wmk. Fine used by light machine cancel. Also "retouch on first "A"" & "diagonal white scratch through right frame varieties Good to F/U with cds cancels plus "break in left frame" variety on die IIB. ACSC 14Da, Cat. \$225 ea. & 13(2)d, 13(2)g & 14(U)f. Total Cat. \$720 (5 stamps)	\$80
1564	3d olive, Die II. MUH & well centred. ACSC13F, Cat. \$1000	\$250
1565	3d pale olive-green, Die IIB perfined small "OS". MVLH, a fine examples ACSC 14Db, Cat. \$200	\$60
1566	6d bright ultramarine, Die IIB with "broken leg on kangaroo" variety. Fine used, centred lefty with a couple of shortish perfs. ACSC 20A(3)d, Cat. \$750	\$180
1567	6d bright ultramarine, Die IIB with "white scratch through "alia"" variety. Good to fine used with a couple of short perfs. ACSC 20A(4)f, Cat. \$1200	\$300
1568	6d blue block of 4 with inverted wmk. A rare multiple. ACSC 19Ba, Cat. \$1100 + premium for fine postally used block.	\$450
1569	6d blue with JBC Monogram. Fresh MLH. ACSC 19Bzc, Cat. \$3000	\$1,200
1570	6d blue. Fine MVLH. ACSC 19B, Cat. \$225	\$70
1571	6d chestnut pair with the right hand stamp showing "broken leg on kangaroo" variety. Centered low left, MLH. ACSC 21(3)d, Cat. \$290	\$50
1572	6d chestnut, Die IIB perfined small "OS". Some very light gum bends but fresh MUH. ACSC 21Aba, Cat. \$600+	\$150
1573	6d deep chestnut aniline. Fine used with Drury cert (2019). This shade is not listed in ACSC.	\$250
1574	6d deep chestnut with "broken leg on kangaroo" variety. MUH marginal horiz pair with slightly aged gum & centered left. ACSC 21(3)d, Cat. \$250 + premium for MUH pair in scarce shade.	\$160
1575	6d ultramarine on regd cover to Denmark tied by Oxford Street MY 26 20 cds with matching red registration label. Remnants of sealing wax on flap & Esbjerg arrival cds dated 8.7.20. An attractive cover.	\$80
1576	6d ultramarine. MUH with very light tan line on reverse. Frontally fresh & well centered. ACSC 19A, Cat. \$575	\$120
1577	6d milky greyish blue with "bite out of kangaroo's leg State 1" variety. Fine used by multiple light cds's. ACSC 19F(2)d, Cat. \$2250	\$550
1578	6d x 2, 9d perfined "OS" with gum thin & tone spot & 10/- without gum. CTO examples with fresh colours . Total Cat. \$325 (4)	\$50
1579	9d pale violet Die IIB with inverted wmk. Centred a little to the right with slightly aged gum but MUH. Frontally a lovely example. ACSC 27Ba, Cat. \$475 + premium for MUH.	\$200
1580	9d violet Die IIB with uncatalogued "flaw at top of "r" of Australia" variety. MLH. ACSC 27Avar.	\$100
1581	9d violet in a CA monogram block of 4 postally used (light crease on bottom rh stamp). Monograms are very scarce postally used. They are not priced in ACSC with postally used blocks of 4 even rarer. This block is fine used by Warburton, Vic cds. Exhibition quality. ACSC 25Azc	\$1,800
1582	9d violet, Die IIB Harrison two line imprint pair. MLH, toned gum. ACSC 27A zc, Cat. \$550	\$120
1583	9d violet, Die IIB, plate 4 with "flaw above "N" of "NINE". An ACSC unlisted variety for 3rd wmk. MLH, centered left. Drury Cert. (2019) stating "New Discovery". ACSC 27A(4)j	\$120
1584	9d pale violet with 2 varieties (i) "thin necked kangaroo" (ACSC 27B(3)g, Cat. \$250) & "retouched upper right corner" both used, the latter with fluffy perfs. (ACSC 27B(4)g, Cat. \$125).	\$60
1585	1/- blue green Die IIB pair with "white flaw through "tra" of Australia" variety on right hand stamp. MLH. ACSC 33A(4)k, Cat. \$425 as single + premium for pair.	\$150
1586	1/- blue green Die IIB with wmk sideways. Fine used & possibly postally used with Perth cds, scarce thus. Centered left. ACSC 33Aaa, Cat. \$500	\$120
1587	1/- blue green in top left corner selvedge pair with "top frame broken over first "a" of Australia" variety. Note diagonal stroke of 1/- also has break near top. MUH but light uneven toning on back. ACSC 33A(4)d, Cat. \$400 MLH + premium	\$150
1588	1/- blue green with wmk sideways. MUH, centred top left. ACSC 33Aaa, Cat. \$200 + premium for MUH.	\$50
1589	1/- blue-green with sideways wmk in left selvedge block of 4. Light even gum toning & a couple of pulled perfs. MUH with good frontal colour & reasonable centring. ACSC 33Aaa, Cat. \$200 for singles	\$70
1590	1/- blue-green, Die IIB John Ash Imprint (N over N) pair. MLH, toned gum. ACSC 33A, Cat. \$400	\$100
1591	1/- blue-green, Die IIB, with "1 for first "I" in Shilling" variety. MVLH. ACSC 33(4)j, Cat. \$300	\$120
1592	2/- brown Kangaroo, Die 2. MLH. ACSC 37A, Cat. \$450	\$150
1593	2/- pale brown. MLH, centred low. Lovely fresh colour. ACSC 37B, Cat. \$600	\$180
1594	2/- maroon superb. MLH, well centred & fresh. ACSC 38A, Cat. \$300	\$80
1595	2/- maroon with "white dog leg flaw "SH" to value circle" variety. MVLH. ACSC 38(2)fa, Cat. \$1000	\$250
1596	2/- maroon with clear kiss print to "value circle & 2/-" & "Australia + shilling + vertical frames etc". Fine used with Drury Cert. (2020) ACSC 38A var. Not listed.	\$250
1597	2/- maroon, Die II. MVLH, centered slightly left. ACSC 38A, Cat. \$300	\$90
1598	2/- maroon, Die II John Ash imprint pair. MVLH. ACSC 38A, Cat. \$1000	\$280
1599	2/- maroon. MLH with fluffy perfs. ACSC 38A, Cat. \$300	\$70
1600	2/- deep maroon with "vertical hairline in Bight" variety. MLH with fluffy irregular perfs at base. Good strong colour. ACSC 38B(u)f, Cat. \$1000	\$180
1601	5/- grey & deep yellow with "broken coast near Sydney & break in right frame 3.5mm from top" variety . MLH with 2 minute specks on front mentioned for accuracy. ACSC 44(c)d, Cat. \$950	\$150
1602	5/- grey & deep yellow with "shading breaks in bight" variety. Fine used, centred high. Drury Cert (2019). Note; the wmk margin line at right indicates that this stamp cannot be from position R22 as quoted in ACSC. ACSC 44C(D)n, Cat. \$450	\$150
1603	5/- grey & pale yellow with "break in right frame near top" & "flaw across kangaroo's tail" varieties. Good used, parcel cancel, short perf top right. ACC 44D(D)d, 44D(V)d, Cat. \$450	\$100
1604	5/- grey & pale yellow with "break right frame near top" & "flaw across top of kangaroo's tail" varieties. Good used, heavyish parcel cancel. ACSC 44(D)d, 44(V)d, Cat. \$450	\$60
1605	5/- grey & pale yellow with "short Spencers Gulf" variety. Good used with parcel cancel. Missing TL corner reflected in reserve. ACSC 44D(D)l, Cat. \$450	\$30
1606	5/- grey & pale yellow with "weeping kangaroo" variety. Good to F/U with double cds & a few ragged perfs at top. ACSC 44D(V)l, Cat. \$650	\$100
1607	5/- grey & pale yellow. Centred high but excellent perfs & fine MUH. ACSC 44D Cat. \$2000	\$500
1608	5/- grey & pale yellow. Fine used. ACSC 44D, Cat. \$225	\$60

1609	5/- grey & yellow with "spencer's Gulf very short" variety. MUH & well centred. ACSC 44(D)s, Cat. \$4400	\$1,000
1610	5/- grey & yellow with "weeping kangaroo" variety. Used by light machine cancel. ACSC variety 44(V)l, Cat. \$650	\$100
1611	5/- grey & yellow x 5 F/U examples, 2 with minor perf faults plus 5/- perfined "OS" F/U. Useful lot ACSC Cat. \$1325 (6)	\$180
1612	5/- grey & yellow x 9, 6 with cds & 3 with parcel cancels. Also 10/- good used & £1 grey used with missing cnr perf. ACSC Cat. \$2900 (11)	\$120
1613	5/- grey & yellow. Fresh MVLH & well centred. ACSC 43A, Cat. \$1500	\$380
1614	5/- grey black & yellow orange with "white line adjacent to coast in bight" variety. Fine used with a few fluffy perfs. ACSC 44B(D)e, Cat. \$600	\$120
1615	5/- grey-black & chrome with "break right frame opposite Cape York & yellow spots on map west of Spencer's Gulf" & "tail of kangaroo & grass at right sliced off" varieties. Note: second variety only occurs on early Harrison printings. Good used with light part parcel cancel clear of varieties. ACSC 44(D)ua & ACSC 44(V)u, cat. \$875	\$120
1616	5/- grey-black & chrome with 'break in coast of Gulf of Carpentaria' variety. Fine used with light parcel cancel. ACSC 44(D)vg, Cat. \$450	\$90
1617	5/- grey-black & chrome with large telegraph puncture. Good used with some irregular perfs.	\$50
1618	5/- grey-black & chrome with light "double printed frame plate" variety visible in margins & in white areas of map. Fresh MLH with Drury Cert. (2019). ACSC 44Ac, Cat. \$10,000	\$1,500
1619	5/- grey-black & yellow-orange perfined "OS" with "Spencers Gulf short" variety. Used. ACSC 44Bb(D)j, Cat. \$375	\$75
1620	10/- grey & pink perfined small "OS" CTO. Fluffy perfs resulting in flattish edges, rich colour. ACSC 48ba, Cat \$500	\$75
1621	10/- grey & pink perfined small "OS" with "broken coast near Sydney & white flaw after "I" of "Australia" variety. CTO with better than average centering. ACSC variety 48(D)j, Cat. \$850	\$250
1622	10/- grey & pink with 2 partial cds strikes, clear of "white flaw before "Postage"" variety. Couple of shortish perfs at base. ACSC 48(D)g, Cat. \$850	\$150
1623	10/- grey & pink, Die II perfined small "OS". Fine used. ACSC 48Aba, Cat. \$500	\$120
1624	10/- grey & pink. Centred slightly to right blunt top right corner. Fresh MVLH. ACSC 47A, Cat. \$2000	\$200
1625	10/- grey & deep aniline pink ovptd "SPECIMEN" type B plus "broken tail" variety. Fluffy perfs & small hinge remnant. ACSC 48x(V)e, Cat. \$800	\$200
1626	10/- grey & deep aniline pink with wmk inverted. MVLH. very fine and lightly hinged. SG 43aw, Cat. £2750, ACSC 48Ba, Cat. \$4500	\$2,000
1627	10/- grey & deep aniline pink. MVLH centred low. Fresh, strong colour. ACSC 48B, Cat. \$750, SG 43a	\$250
1628	10/- grey & deep aniline pink, Die II ovptd "SPECIMEN" Type B. MLH with good centering. ACSC 48Bx, Cat. \$600	\$200
1629	10/- grey & deep aniline pink, Die II perfined small "OS". CTO with gum & well centred. ACSC 48wa, Cat. \$200	\$60
1630	10/- grey & deep aniline pink. Centered low but MVLH with fresh colour. ACSC 48B, Cat. \$750	\$220
1631	10/- grey & deep aniline pink. Fine used. ACSC 48B, Cat. \$375	\$120
1632	10/- grey & deep aniline pink. Well centred with overlapping Registered cds's. ACSC 48B, Cat. \$375	\$75
1633	10/- grey & deep aniline-pink with large telegraph puncture. Scarce. ACSC 48B, Cat. \$375	\$90
1634	10/- grey & intense aniline pink centred high & grey & pink with fluffy perfs but well centred both perfined "OS" & CTO. ACSC 48Dwa, Cat. \$400 (2)	\$100
1635	10/- grey & intense aniline pink perfined small "OS" with "very short Spencer's Gulf" variety. CTO & centred right & showing ACSC 48(D)j, Cat. \$750 on normal but perf "OS" CTO is 40% of normal price.	\$180
1636	10/- grey & pale aniline pink ovptd "SPECIMEN" type B. MLH, couple short perfs bottom right. Fresh, rich colour. ACSC 48Ex, Cat. \$600	\$120
1637	£1 chocolate & dull blue fine used with part Queensland cds. Noted "break in N.W. coast near Derby & flaw & bulge in left frame 7mm from base" unlisted varieties & not mentioned on Drury Cert. (2020) ACSC 52A, Cat. \$2500 + variety.	\$900
1638	£1 chestnut & blue with inverted wmk. Used with Sydney Late Fee cancel & well centered. ACSC52Ba, Cat. \$4,750; SG 43aw, Cat. £3,500	\$1,900
1639	£1 chestnut & blue. A superb MVLH well centered example with rich colour. ACSC 52B, Cat. \$4000 (see front cover)	\$1,600
1640	£1 purple-brown & blue with "broken tail on kangaroo" vignette variety & large telegraph puncture. Fine used with part cds. Blue ink smudge on front but blends into rich colour of stamp. ACSC 52C(V)e, Cat. \$2750 without puncture.	\$200
1641	£1 purple-brown & blue showing kangaroo misplaced into Bight plus break in coast near Sydney. CTO with fresh colour. ACSC 52w, Cat. \$4,000 for normal.	\$1,400
1642	£1 light brown & pale blue ovptd "SPECIMEN" type B. MLH. ACSC 52Dx, Cat. \$900	\$280
1643	£1 light brown & pale blue. CTO with full gum & corner Melbourne pmk. ACSC 52Dw, Cat. \$4000	\$1,500
1644	£1 light brown & pale blue. Fine used with neat Sydney Regd cds. A couple of shortish perfs at top but well centered. ACSC 52D, Cat. \$2500	\$450
1645	£1 olive-brown & pale blue. Good to fine used with part Brisbane cds's. Odd short perf but still a most presentable example of this rare shade. ACSC 52E, Cat. \$4,250	\$750
1646	£1 grey ovptd "SPECIMEN" showing "flaw above "I" of Australia" unlisted variety. MUH with aged gum. Good centering & perfs. ACSC 53xg, Cat. \$850 as MUH.	\$75
1647	£1 grey ovptd "SPECIMEN" type D with "coloured flaw top frame above "IA" of Australia" variety not listed in ACSC. Fine MUH. ACSC 53Ag, Cat. \$850	\$200
1648	£1 grey with part bottom selvedge. Centered right but fine used with good perfs. SG 75, ACSC 53A, Cat. \$500	\$100
1649	£1 grey, Die 2B ovptd "SPECIMEN" Type C. MUH & well centered. ACSC 53Axb, Cat. \$850	\$220
1650	£1 grey. CTO & well centred. ACSC 53Aw, Cat. \$750	\$300
1651	£1 grey. Fine used, centred low left. ACSC 53A, Cat. \$500	\$150
1652	£1 grey. Fresh MLH with fluffy perfs. SG 75, ACSC 53A, Cat. \$1000	\$350
1653	£1 deep grey. Good to fine used, centred slightly right. ACSC 53B, Cat. \$500	\$160
1654	£2 grey black & crimson, Fine used with Sydney Registered cds. Well centered, fluffy perfs. ACSC 56B, Cat. \$4500	\$1,200
1655	£2 grey-black & crimson with "Kangaroo's ear at right broken" variety. Pulled perf at base & ink mark on reverse. Commercially used & much scarcer postally used than CTO. ACSC 56B(V)u, Cat. \$5,500	\$1,800
1656	£2 grey-black & crimson with "broken coast in Bight" variety. Fresh MUH & well centered, a superb stamp. ACSC 56Br. Normal stamp Cat. \$20,000. (see front cover)	\$9,000
1657	£2 purple-black & rose, CTO without gum, well centred. ACSC 56Cw, Cat. \$6,500 (see front cover)	\$2,200
1658	£2 purple black & rose. CTO, well centred with fluffy perfs. This was the 4th & final narrow crown wmk printing in 1924. ACSC 56Cw, Cat. \$6,500	\$2,200
1659	£2 purple black & rose. MUH, centred high. Superb rich strong colour. ACSC 56C, Cat. \$17,500 (front cover)	\$7,000
1660	£2 purple-black & rose, Die II ovptd "SPECIMEN" Type C. MUH with good centering. ACSC 56Cxb, Cat. \$1250	\$280
1661	£2 purple-black & rose ovptd "SPECIMEN" Type C - sub-type 2 with "Shaved "P"" variety. Fresh MVLH. ACSC 56Cxf Cat. \$1250	\$400

1929/30 Small Multiple Watermark

1662	6d chestnut aniline. Fine used, centred right. Drury cert (2019) This shade is not listed in ACSC.	\$200
1663	6d chestnut Ash imprint block "N over A". Fresh MUH & well centred. ACSC 22(4)z, Cat. \$400	\$180
1664	6d chestnut ovptd "OS" CTO with MUH full gum (Cat. \$75) plus CofA wmk CTO with gum MLH (Cat. \$40) (2)	\$30
1665	6d chestnut ovptd "OS" with "retouched top frame with additional scratch from Broome to left frame" variety. MLH, centred high. ACSC 22(OS)3ia, Cat. \$250	\$70
1666	6d chestnut, Die IIB John Ash Imprint "N over A" block of 4. MVLH in gutter only. ACSC 24A (4)z, Cat. \$400	\$120
1667	6d chestnut, MLH (ACSC 22A, Cat. \$50) & pale chestnut perfined "OS", MUH. (ACSC 22Bb, Cat. \$125) (2)	\$40
1668	6d to 5/- perfined small "OS" group all fine used & well centred. ACSC Cat. \$450+ (5)	\$150
1669	6d to 5/- grey & yellow fresh MVLH with the 9d MUH. Centring varies from good to superb. ACSC \$1265 (5)	\$380
1670	6d, 9d perfined "OS", 1/-, 1/- perfined "OS", 2/- & 5/- also perfined "OS". All CTO lot without gum. Most have minor perf faults with variable centring but keenly priced. ACSC Cat. \$635 (6)	\$50
1671	6d brown to 2/- maroon, latter wrinkled & 5/- with parcel cancel. Centring varies. (5)	\$75
1672	9d pale violet with "vertical white scratch over second "N of "Nine" variety. MLH, centered left. ACSC 28(3)f, Cat. \$300	\$60
1673	9d violet perfined "OS", 5/- green x 5, 1/- green perfined "OS" x 2 plus 2/- & 5/- also perfined "OS". All CTO without gum with most having fine appearance. Total ACSC Cat. \$645 (10)	\$100
1674	9d violet perfined "OS" Ash imprint block of 4. MUH. Slightly aged gum. ACSC 28(4)z, Cat. \$1500 + premium for MUH & perf "OS" price over normal. Total \$4500.	\$900
1675	9d violet with "thin necked kangaroo". MVLH, centred high. ACSC 28(3)g, Cat. \$500	\$120
1676	9d violet. MLH with good centering & perfs. ACSC 29A, Cat. \$175	\$40
1677	1/- blue green. MLH horiz pair with slightly discoloured gum but frontally fresh & well centered. ACSC 34A, Cat. \$200+	\$40
1678	1/- blue green Ash imprint "N over N" gutter block with lower pair MUH. Well centred. ACSC 34(3)z, Cat. \$900	\$250
1679	1/- deep blue green, Die IIB with "broken value circle at 4pm" variety. Fine used & well centered. Drury Cert. (2020) Unlisted in ACSC. ACSC 34B var.	\$100
1680	2/- maroon Ash imprint "N over N" block of 4. MVLH in gutter only. ACSC 39(2)z, Cat. \$2250 + premium MUH	\$600
1681	2/- maroon with "colour spot off WA coast" variety. Fine used. ACSC 39(1)g, Cat. \$125	\$30
1682	2/- maroon with "flaw on "s" of Australia" variety. MLH, centred left. ACSC 39A(2)j, Cat. \$500	\$120
1683	2/- maroon. MUH & well centred. ACSC 39A, Cat. \$750	\$250
1684	5/- dark grey & yellow-orange with "long curved tail on kangaroo" variety. Fine used very slightly smudged. ACSC 45B(V)o, Cat. \$400	\$90
1685	5/- deep grey & yellow-orange with "Spencers Gulf short" vignette variety. F/U, lovely colour. ACSC 45B(D)j, Cat. \$325	\$120
1686	5/- deep grey & yellow-orange with "white flaw at top of kangaroo's arm" variety. MLH & well centred. ACSC 45(V)m, Cat. \$950	\$300
1687	5/- grey & yellow-orange in Ash imprint pair with "white flaw off NSW coast" (45(D)v) variety on rh stamp. Centered high otherwise fine MLH. ACSC 45Aza, Cat. \$3000	\$800
1688	5/- grey & yellow-orange. 5 good used copies incl 1 perfined "OS". 4 x cds & 1 parcel cancel. Total ACSC Cat. \$1250	\$100
1689	5/- grey & yellow-orange with "Spencers Gulf short" duty plate variety. Good to F/U with light parcel cancel. ACSC 45A(D)j, Cat. \$325	\$90
1690	5/- grey & yellow-orange with "Spencers Gulf short" duty plate variety. Fine used with neat part Melbourne cds & rich colour. ACSC 45A(D)j, Cat. \$325	\$120
1691	5/- grey & yellow-orange with "white flaw on kangaroo's back" variety not recorded in ACSC. Fine MVLH verging on MUH, centered high. ACSC 45A, Cat. \$400+	\$250
1692	5/- grey & yellow-orange, Die 2. MUH & well centred. ACSC 45A, Cat. \$1750	\$420
1693	5/- grey & yellow-orange. MLH with light tan line & centered top right. Fresh true colour. ACSC 45A, Cat. \$400	\$80
1694	5/- greyish black & yellow orange. MVLH & well centered. Most attractive. ACSC 45B, Cat. \$500	\$150
1695	10/- grey & pale pink bottom selvedge example. MUH, hinged on selvedge only. Centered low but less apparent with selvedge. Rich vibrant colour. ACSC 49A, Cat. \$3000	\$900
1696	10/- grey & pale pink ovptd "SPECIMEN" type C with "shaved P" variety & with additional "foxed faced kangaroo" variety. Gum showing light even toning but frontally fresh & well centered. ACSC 49xd, Cat. \$1750 & with variety ACSC 49(v)t, total cat. \$3400.	\$750
1697	10/- grey & pale pink ovptd "SPECIMEN" Type C, sub-type 1 with "Damaged C" plus "Broken coast near Sydney and white flaw after 'L' of AUSTRALIA" variety. MLH with some gum redistribution, 75% o.g. ACSC 49xb,(D)j, Cat. \$2,000 just for the Specimen variety.	\$340
1698	10/- grey & pale pink ovptd Specimen type C. Fresh MUH & well centred. ACSC 49x, Cat. \$1250	\$350
1699	10/- grey & pale pink. Fine used with a missing perf top right. Well centered. ACSC 49A, Cat. \$700	\$180
1700	10/- grey & pale pink. MLH, centered low left. ACSC 49, Cat. \$1100	\$200
1701	10/- grey & pale pink. MLH with light even toning but well centred with good perfs. ACSC 49, Cat. \$1100	\$250
1702	10/- grey & pale pink. Fresh MVLH. ACSC 49, Cat. \$1100	\$300
1703	10/- grey & pale pink with "long curved tail on kangaroo" variety. Fine used with light cds. ACSC 49(v)o, Cat. \$1350	\$300
1704	10/- grey & pale pink with "white flaw before POSTAGE" variety. MVLH & well centred. ACSC 49(D)g, Cat. \$2000	\$600
1705	£2 black & rose with double struck Telegraph cds's. Centred slightly right with a couple of short perfs at right. Lovely rich colour. Similar sold for \$250+BP in Ace Auctions sale no. 20. SG 114, Cat. £750	\$180
1706	£2 grey & pale rose-crimson ovptd "SPECIMEN". Well centred & fresh MLH. ACSC 57B, Cat. \$900	\$300
1707	£2 grey & pale rose-crimson with "break in lower frame under "n" of Pounds" duty plate variety. Very fine used with light cds. Centered slight left otherwise superb with lovely colour. ACSC 57B(D)o, Cat. \$1750	\$500
1708	£2 grey & rose-crimson left marginal single with "Break in northern coast of WA" variety. Superb fresh MLH & well centred with pristine original gum, a premium quality stamp. Ceremuga Cert (2013). ACSC 57(D)e, Cat. \$8,000	\$3,500
1709	£2 grey & rose-crimson with "white flaw adjoining NSW coast" duty plate variety. Superb fresh MVLH with good perfs & centering. ACSC 57A(D)va, Cat. \$8,000 (see front cover)	\$3,500
1710	£2 grey & rose-crimson. Fine used by crisp part Late Fee cds. A choice example. ACSC57A, Cat. \$1200	\$500
1711	£2 grey & rose-crimson. Fine used with neat upright Kalgoorlie cds. ACSC 57A, Cat. \$1200	\$380
1712	£2 grey & rose-crimson ovptd "SPECIMEN" Type D. MLH. ACSC 57x, Cat. \$900	\$250

1931-47 CofA Watermark

1713	6d chestnut & 6d pale chestnut. Both MLH & well centred. ACSC 23A & 23B, Cat. \$100 (2)	\$30
1714	6d chestnut ovptd "OS" in Ash imprint "N over N" gutter block of 4 with top left unit having "white hairline from value circle to map" variety. 2 MUH, 2 MLH with top right having small thin. ACSC 23(OS)3z, Cat. \$800	\$200

1715	6d ovptd "OS" (no gum) & 2/- with gum, both well centred plus 9d x 2 with gum, 2/- with gum & 5/- without all CTO. Total ACSC Cat. \$200 (6)	\$30
1716	6d ovptd "OS" x 2, 9d x 2, 2/- Die II x 4 plus 5/-in CTO group of 9 without gum. Total ACSC Cat. \$460 (9)	\$60
1717	6d pale chestnut ovptd "OS" with "left frame indent near top" variety not plated. Drury Cert. (2020) ACSC 23(OS)Bvar.	\$100
1718	6d, 9d, 2/- (Dies A & B) MUH/MLH with varied centring plus 5/- good used with bold Melbourne cds & both 6d "OS" ovpts (CofA & Small Mult) MLH. ACSC \$330 (7)	\$75
1719	6d, 9d, 2/- in both Dies & 5/-. All MVLH with the 9d centred top right. Total ACSC \$500+ (5)	\$150
1720	9d pair on Birmingham addressed Air Mail env tied by bold Hobart 27 AU 35 cds. Right hand stamp with "thin necked kangaroo retouched" variety. Some light corner wear reflected in conservative reserve. ACSC 29(3)ga, Cat. \$100 plus x 9 on cover	\$150
1721	9d purple aniline. Fine used. Drury cert (2019) This shade is rarely seen & not listed in ACSC.	\$300
1722	9d violet, Die IIB, plate 3 John Ash Imprint "N over N" block of 4. Fresh MUH. ACSC 29A (3)z, Cat. \$650	\$180
1723	9d violet, Die IIB, plate 4 John Ash Imprint "N over N" block of 4 with Cliché 4R49 "Die 2 substitution" - 2nd state variety. MLH on gutter selvage. ACSC 29A (4)zb, Cat. \$650	\$200
1724	5/- grey & yellow-buff. Attractive MLH example. ACSC 46C, Cat. \$375	\$120
1725	5/- grey & yellow-orange with "broken coast near Sydney" variety. Superb well centered CTO example. ACSC 44A(D)da, Cat. \$150 + premium for CTO.	\$60
1726	5/- grey & yellow-orange with "hunched back kangaroo" variety. Fine CTO example. ACSC 44A(v)h, Cat. \$150 + premium for CTO.	\$60
1727	5/- grey & yellow-orange with "break in coast of Gulf of Carpentaria" duty plate variety & neat telegraph puncture. Fine used with Burnie Telegraph Office cds. Short perf lower left for accuracy. ACSC 46A(D)p	\$60
1728	5/- grey & yellow-orange with "broken coast near Sydney & Spencers Gulf elongated" duty plate variety. Superb used, probably CTO but no gum. Rich true colour. ACSC 46A(D)f, Cat. \$150	\$60
1729	5/- grey & yellow-orange with "long curved tail on kangaroo" variety. F/U by Ballarat cds. ACSC 46A(V)o, Cat. \$150	\$40
1730	5/- grey & yellow-orange with "long curved tail on kangaroo" variety. Good used with variable parcel cancel, light corner crease. ACSC 46A(V)o, Cat. \$150	\$30
1731	5/- grey & yellow-orange with "open mouthed kangaroo" variety. F/U but heavy strike of steel postmarker has caused 2 small pinholes. ACSC 46A(V)va, Cat. \$150	\$30
1732	5/- grey & yellow-orange with "Spencers Gulf elongated" duty plate variety. Good used with part parcel cancel. ACSC 46A(D)o, Cat. \$125	\$30
1733	5/- grey & yellow-orange with "white collar on kangaroo" vignette variety. Good to F/U centered top left off. ACSC 46A(V)s, Cat. \$150	\$40
1734	5/- grey & yellow-orange with "white line adjacent to coast in bight" duty plate variety. Good used by slightly smudged Melbourne cds. ACSC 46A(D)e, Cat. \$150	\$40
1735	5/- grey & yellow-orange with "white line adjacent to coast in bight" variety. Fine used. ACSC 46A(D)e, Cat. \$150	\$40
1736	5/- grey & yellow-orange, Die 2. MVLH verging on MUH. ACSC 46A, Cat. \$325	\$90
1737	5/- grey & yellow with "shading breaks in bight" variety. F/U with good centering. ACSC 46B(D)n, Cat. \$150	\$40
1738	5/- grey & yellow-buff with "kangaroos foot broken" variety. Good used with few short perfs at base. ACSC 46C(V)n, Cat. \$150	\$30
1739	5/- x 11 in various shades all with cds cancels plus 10/- (closed tear at base) & £1 grey with missing lower right cnr perf. Good to fine used group. Total ACSC Cat. \$1600 (13)	\$90
1740	10/- grey & pink ovptd "SPECIMEN" with "broken coast in Bight above 10/- value circle at 11pm" variety. Not listed in ACSC. MLH. Drury Cert. (2020) ACSC 50Ax, Cat. \$850+	\$250
1741	10/- grey & pink with "notch in kangaroos snout" variety. F/U but unfortunately missing BL corner perf. ACSC 50A(V)l, Cat. \$550	\$80
1742	10/- grey & pink with "short Spencer's Gulf" variety. F/U with cnr cds & well centered. ACSC variety 50(D)e, Cat. \$450	\$120
1743	10/- grey & pink with "white flaw on kangaroo's leg (shot in leg)" variety. F/U with cds, centred to right. ACSC 50(V)k, Cat. \$550	\$100
1744	10/- grey & pink, Die 2. Fine used/CTO. ACSC 50A, Cat. \$300	\$90
1745	10/- grey & pink. Fine MVLH & well centered. ACSC 50A, Cat. \$750	\$220
1746	10/- grey & pink. Fine used, well centered & lovely colour. ACSC 50A, Cat. \$300	\$120
1747	10/- grey & pink. Good to fine used with Fremantle cds. SG 136, Cat. £150	\$40
1748	10/- grey & pink. MLH & well centred. ACSC 50A, Cat. \$750	\$300
1749	10/- grey & pink. MVLH. Centred low however fine perfs & fresh colour. SG 136, Cat. £425, ACSC 50A, Cat. \$750	\$200
1750	10/- grey-black & rose-carmine. Very fine used with VG perfs & centering. ACSC 50B, Cat. \$275	\$100
1751	10/- grey-black & pale rose-crimson. F/U with part Meekatharra cds. Good perfs & centering. ACSC 50C, Cat. \$450	\$120
1752	10/- grey-black & pale rose-crimson. F/U. ACSC 50C, Cat. \$450	\$100
1753	10/- grey & aniline-pink with central telegraph puncture & neat Launceston Telegraph Office cds. Superb used. ACSC 50D, Cat. \$750 as normal.	\$120
1754	10/- dark grey & aniline-pink with "muzzled kangaroo" vignette variety. ACSC 50E(V)r, Cat. \$1250 + variety premium.	\$380
1755	10/- dark grey & aniline-pink. F/U with a few short perfs but remains a nice example. ACSC 50E, Cat. \$1250	\$180
1756	£1 grey showing thickened top frame. F/U with neat cds at upper right. Pulled perf bottom right otherwise fine. ACSC 54, Cat. \$450	\$60
1757	£1 grey with neat telegraph puncture & Burnie cds. Centred a little high. Increasingly collectable. ACSC 54	\$75
1758	£1 grey. Fine used with a couple of shortish perfs at base. ACSC 54, Cat. \$450	\$100
1759	£1 grey. Fine & fresh MVLH with good centering. ACSC 54, Cat. \$1000	\$400
1760	£1 grey, Die IIB. MUH, centered slightly left. ACSC 54, Cat. \$3250	\$900
1761	£2 grey & rose-crimson with "open mouthed kangaroo" variety. Bottom part marginal example. Short corner top right otherwise fresh & fine with rich colour. ACSC 58(V)va, Cat. \$750	\$1,600
1762	£2 grey-black & rose-crimson with "colour spot on map north of Bight" variety. Used clear of variety, centred top left. ACSC 58B(D)q, Cat. \$1300	\$150
1763	£2 grey-black & rose crimson x 5 all ovptd "SPECIMEN" & each with a variety incl "cut in kangaroos throat" (ACSC 58BX(V)j), "Weeping kangaroo" (ACSC 58Bx(V)l), "break in lower frame under "N" of "POUNDS" (ACSC 58(D)o, "coloured line on map north of Bight" (ACSC 58(D)n & "colour spot on map north of Bight" (ACSC 58B(D)q). MUH or MVLH with 58(D)n missing perf at base otherwise all sound. Last listed variety with Drury (2020) cert. Normal stamps with these varieties & without Specimen would catalogue at an enormous \$40,000+ (5)	\$1,400
1764	£2 grey-black & rose crimson. Fine used, centered slightly right. A Superb. A lovely example. SG 138, ACSC 58B, Cat. \$850	\$300

1765	£2 grey-black & rose crimson. Fine MLH with very good centering & perfs. A superior example. SG 138, ACSC 58B, Cat. \$5000 (see front cover)	\$2,200
1766	10/-, £1 & £2 ovptd "SPECIMEN" mint without gum. £2 with "collar on kangaroo" variety. Good centering. ACSC 58(V)r, Cat. c\$350 (3)	\$80
1767	10/-, £1 & £2 ovptd "SPECIMEN" set of 3. £2 superb MUH & well centered, others MLH & off centre. ACSC \$395 (3)	\$80
1768	10/-, £1 & £2 ovptd "SPECIMEN" type D with the 10/- & £1 both MLH (latter centred to right) & £2 MUH & well centred. ACSC 50Axe, Cat. \$90, 54x, Cat. \$80 & 58Bx, Cat. \$225 (3)	\$100
1769	10/-, £1 & £2 ovptd "SPECIMEN" with the £1 well centred but gum disturbance, others MLH with mixed centering. SG 136s/38s (3)	\$50
1770	10/-, £1 & £2 ovptd "SPECIMEN". Former two MLH & well centred whilst the £2 is centred to top left with hinge remnant. SG 136s/38s (3)	\$50

KING GEORGE V

1771	Imperforate Plate Proof of 1d carmine rose Plate 2 left marginal block of 4 with Jubilee line on thin white glazed card. A lovely exhibition piece with only one sheet thought to have been printed in this shade. ACSC 70PP(2)C, Cat. \$1500+	\$1,000
-------------	--	---------

1914-20 Single Watermark

1772	½d green lower right selvedge block of 4 with CA monogram from electro 1. MLH, toned gum. Well-centred with good colour. ACSC 63(1)zb, Cat. \$400 as single	\$100
1773	½d green single line perf 14.2. Fine used with part machine cancel. ACSC 64, Cat. \$1000	\$300
1774	½d green with "Clubbed fraction bar at left" variety. F/U with Sydney cancel clear of variety. ACSC 63(3)r, Cat. \$1500	\$450
1775	½d green with "crack through "p" of Postage" variety. Fine used with neat Queensland cds. ACSC 63(2)o, Cat. \$2250	\$800
1776	½d green with "crack through S.W. corner" variety. Fine used with light machine cancel clear of variety. ACSC 63(3)o, Cat. \$2000	\$500
1777	½d green with "cracked electro left wattle to "u"" variety. Good used, centered left with neat slogan cancel clear of variety. ACSC 63(5)k, Cat. \$5000	\$1,200
1778	½d green with "thin fraction at right" variety with left part selvedge. Good to fine used. A rare stamp. ACSC 63(5)s, Cat. \$15,000	\$5,500
1779	½d green, electro 6 in positional plate block of 9 from the base of the sheet with part Harrison imprint & misaligned perfs on the bottom row. Positions 46-48/ 52-54/ 58-60 with 3 varieties. MUH/MH with some perf separation & even gum toning. Fine frontal appearance. ACSC 63B(6)h, i & j, Cat. \$285+	\$80
1780	½d green, plate 5, with CA monogram in horiz bottom selvedge pair. MLH with tan line from album. ACSC 63(5)za, Cat. \$325 for single	\$100
1781	½d orange electro 6 Harrison imprint block of 18 with inverted wmk. Left pane units 46-48/ 52-54/ 58-60 & right pane units 43-45/ 49-51/ 55-57 with numerous varieties. MUH/MH. An attractive multiple. ACSC 66(6)a, h, l, j, p & z, Cat. \$735 for stamp & imprint block + premium for block of 18.	\$400
1782	½d orange lower positional selvedge corner block of 4. Electro 6 - 49, 50/ 55, 56 with "retouched shading behind King's head" variety. Also noted substantial white flaw behind kangaroo on the same unit. MUH/MLH, light creasing. ACSC variety (g), Cat. \$105 + as this also has inverted wmk.	\$40
1783	½d orange, 3d green Airmail & 4d violet KGV on first Sydney to Melbourne airmail service with "Trans Australian Air-Mail" vignette. 4d violet with "white scratch behind emu" variety. VG cond. ACSC 111(2)v, Cat. \$450 on cover + premium for variety.	\$120
1784	½d orange, electro 6, Harrison imprint block of 4 with inverted wmk & 2 varieties. MLH & well centred with good colour. ACSC 66a(6)az, Cat. \$325	\$120
1785	½d orange, electro 7, lower right selvedge positional block of 8 with inverted wmk. Positions R 51-54/ 57-60 with 4 varieties. MLH, significant creasing & 3 arrow remainders on front. Useful exhibition item when cleaned up. ACSC 66Aa(7)p, q, ra & s, Cat. \$500+	\$120
1786	½d orange, plate 9, 2 line Harrison imprint block of 9 ("N" over "MP") with "break top from left of crown" variety. MUH/MLH with gum tan line & horiz crease affecting 4 stamps at top, not apparent from front. ACSC 66(9)z, Cat. \$275	\$60
1787	½d orange. 4 blocks of 4 with following varieties (i) ACSC 66(9)d, (ii) 77(9)e, (iii) 66(9)g & (iv) 66(7)s. All MUH with album tan lines but fine frontal appearance. Low reserve. (4 blocks)	\$50
1788	½d orange. 4 blocks of 4 with varieties (i) ACSC 66(9)k, (ii) 66(9)l, (iii) 66(9)m & (iv) 66(9)o. All MUH with latter 2 having gum tan lines but fresh frontal appearance. (4 blocks)	\$60
1789	½d bright orange block of 18, top 3 rows electro 7 with selvedge on 3 sides. Positions 1-2/ 7-12/ 13-15 with 3 varieties not listed in ACSC noting L3 "diagonal break in right frame opposite base of right wattle stem", L5 "heart shaped flaw on upper part of kangaroos hip" & L9 "break in lower right shading line between value tablet & frame opposite 2 of ½". A little perf separation but attractive exhibition item. Cat. \$270 as MUH singles + premium for block.	\$90
1790	½d bright orange, electro 6 with inverted wmk pair & a single with varieties. Pair with ACSC 66Ba(6)o MUH with a small tone spot & single with ACSC 66Ba(6)g MLH. Total cat. value with inverted wmk estimated at \$260.	\$60
1791	½d bright orange, electro 6, positional plate block of 6 with inverted wmk. Positions L 10-12/ 16-18 with catalogued "2 white flaws on back of king's head" variety. A few short perfs at right but good centring & vibrant colour. ACSC 66Ba(6)ea, Cat. \$205 plus premium for MUH block.	\$60
1792	1916 rough paper varieties with 1d deep scarlet having "thin 1d" ACSC 72A(4)l & 1d deep red with break in top frame & 4th pearl at left in crown joins line" ACSC 72B(4)e. Both MLH & reasonably well centred. Total cat. \$210 (2)	\$90
1793	1d deep red, (G2), single line perf with "Run N of ONE" 8.60 State 2 variety. Good to fine used. Drury Cert. (2020) stating "Not listed in Catalogue. Very rare stamp." ACSC 70B(4)va	\$180
1794	1d brownish red. Fine used with crisp part Port Hedland 1919 cds. ACSC 71w, Cat. \$150	\$50
1795	1d crimson (G23) in block of 4. 1 MUH, 2 MLH & 1 MVLH with good centering & very fresh. Drury Cert. (2019). ACSC 71N, Cat. \$2500	\$500
1796	1d brownish rose (G23½) in horiz pair perfined "OS". MLH with Drury Cert. (2019) ACSC 71Mbb, Cat. \$500+	\$150
1797	1d bright brown red (G24) with "flaw under neck" (7.37) variety complete with left selvedge. Superb fresh MUH. Drury Cert. (2019) stating "Rare Stamp". ACSC 71O(4)h, Cat. \$2000+	\$600
1798	1d carmine rose (G30) pane 1 positional block of 8, 49-52 & 55-58. MUH with slightly aged gum & centered left. Drury Cert. (2019). ACSC 71V, Cat. \$240 + premium for block	\$50
1799	1d brown-red (G32) on cover tied by Peak Hill, NSW cds & addressed to Bondi, Sydney. Unfortunately roughly opened but stamp not affected. Odd perf stained otherwise sound. Drury Cert. (2019). ACSC 71W, Cat. \$350	\$75
1800	1d brown-red, (G32) Die I & II left marginal pair with inverted wmk. Fine MUH. Drury Cert. (2020) stating "Very rare item". ACSC 71Wa(1)ia, Cat. \$5000+	\$1,500

1801	1d carmine aniline (G33). Fresh MUH & well centred. Drury Cert. (2019). ACSC 71Z, Cat. \$75	\$30
1802	1d carmine-red & carmine rose shades on smooth paper with substitute clichés. (i) Die II with moderate wear F/U, (ii) Die III with little wear F/U, (iii) Die I with moderate wear, good used & (iv) Die I very worn with portions missing from the top, left & lower frames, good used with "fluffy" perms. Useful group. Total cat. \$600 (4)	\$200
1803	1d carmine-red, Die III, with "white flaw on King's beard" variety. Good to fine used. ACSC 75An, Cat. \$200	\$50
1804	1d carmine-red, Die III with "white flaw on "S" of Australia" variety. MLH. ACSC 75Am, Cat. \$375	\$100
1805	1d carmine rose on rough paper with substitute cliché. Fine used. ACSC 72QKa, Cat. \$125	\$40
1806	1d rosine (G68), substituted cliché Die I. Fine used, centered right. Drury Cert. (2020) stating "Rare Stamp". ACSC 72l(2)ka	\$100
1807	1d rosine on rough paper perfined "OS" in top right marginal selvage block of 4. MUH, centered high but not as apparent due to top margin. A1 exhibition quality. ACSC 72lbb, Cat. \$3000 + premium for block.	\$1,000
1808	1d rosine x 6 (G68) all with light pmks & reasonable centering. Drury Certs (2018) for each. ACSC 72l, Cat. \$150 ea. (\$900). Reserve covers the certs alone! (6)	\$120
1809	1d rosine, (G68), with light cds, centered low right. Clear strong compartment line down right frame. Drury Cert (2018) ACSC 72l, Cat. \$150	\$30
1810	1d rosine, (G69), perfined "OS". Fine used. Drury Cert (2018) ACSC 72lbb, Cat \$100	\$30
1811	1d deep rosine, (G70). Fine used by attractive part Broome cds. Drury Cert (2018) ACSC 72J, Cat. \$175	\$50
1812	1d damson (G70½), substituted cliché Die II. Fine used. Drury Cert. (2020) stating "Very Rare Stamp". ACSC 72K(2)ja	\$120
1813	1d damson, (G70½). Fine used with light cancel. Centered low left. Drury Cert (2018) ACSC 72K, Cat. \$200	\$40
1814	1d deep bright red, Die III with "8 wattles at left" unlisted variety. Fine used with Drury Cert. (2020) ACSC 75C var.	\$75
1815	1d deep red, Die III x 2, one with inv wmk. MLH with both centered right. Rich deep red colour on each. ACSC 75B, Cat. \$325 (2)	\$90
1816	1d red Harrison one line imprint gutter pair with "RA joined" variety on left stamp. MUH, folded through gutter & blunt corner perf at lower left. ACSC 71(4)j, Cat. \$1500	\$90
1817	1d red single line perf 14.2 with "thin 1" variety. MVLH with slightly aged gum & well centred. ACSC 70A(4)l, Cat. \$750	\$220
1818	1d red, Die II in single line perf 14.2. Good to fine used. RPSV Cert. (1998) ACSC 70B(2)l, Cat. \$2000	\$800
1819	1d red, Die III, with "white flaw under emu's tail" variety. Fine used with cancellation close to flaw but clear. ACSC 75Ag, Cat. \$200	\$40
1820	1d red, plate 4, lower right marginal single pos. VIII/60 with "run N" in "One" variety (1st state). MLH & well centred. ACSC 71(4)v, Cat. \$300	\$100
1821	1d rough paper lilac rose. Fine used. Drury Cert. (2008) ACSC 72KA, Cat. \$350	\$120
1822	1d salmon Eosin. Fine used with neat machine cancel. Drury Cert. (1998) ACSC 71S, Cat. \$2500	\$750
1823	1d salmon Eosin. Fine used with part Wagga Wagga cds. Drury Cert. (2020) states "This stamp will be known as "Wagga Wagga No. 23" & "Stamp dated 20.11.1917". Comes with original ACSSGB Cert from 1965! ACSC 71S, Cat. \$2500	\$750
1824	1d scarlet aniline with pre-substitute cliché. Fine used. ACSC 71(2)j, Cat. \$750	\$120
1825	1d scarlet aniline with pre-substitute cliché. Very fine used with Selwyn cds. ACSC 71(2)k, Cat. \$750	\$250
1826	1d scarlet red with "CNE" variety. Fine used. ACSC 71G(4)q, Cat. \$1500	\$600
1827	1d scarlet red, Die II, with inverted wmk. Superb fine used. ACSC 71Ga(1)i, Cat. \$325	\$100
1828	1d purple in Harrison imprint block of 8. MLH on selvage & 1 stamp only. Light tan strip on gum. ACSC 76D(3)z, Cat. \$650 for block of 4 + premium for block of 8.	\$160
1829	1d green, plate 4 Mullett two-line imprint block of 8 with "Ferns", IA of Australia joined" & "kangaroos tongue out" varieties. MUH but 2 units & selvage stained on reverse. ACSC77(4)ia, j & u, Cat. \$300.	\$50
1830	1½d black-brown with "long bar to second "e" of three" variety in horiz pair with inverted wmk. MLH. ACSC 83Aa(3)g, Cat. \$150 for inverted wmk + premium for variety.	\$70
1831	1½d black-brown electro 3 left pane no's 31-60 with "white flaw on kangaroos body (31) & "Notch in left frame below top corner" varieties plus 3 other varieties. MUH/MLH with bottom selvage reinforced. ACSC 84A(3) i & k, Cat. \$1000	\$300
1832	1½d black-brown electro 3 left pane vertical block of 10 comprising 5-6, 11-12, 17-18, 23-24 & 29-30 with "white flaw over "C" of Pence" (6) variety. MUH. ACSC 83A(3), Cat. \$320	\$100
1833	1½d black-brown electro 4 left pane no's 25-48. Vertical perf sep through centre of pane, MUH. ACSC 83A, Cat. \$480	\$180
1834	1½d black-brown electro 4 left pane of 18 no's 34-36, 40-42, 46-48, 52-54, 58-60 with "white flaw in lower left corner" (35) & "colour scratch over "T" of Postage" (60) varieties. MUH/MLH. ACSC 83A(4)f & g, Cat. \$400	\$100
1835	1½d black-brown electro 4 right pane of 48 separated into 2 blocks vertically & perf separation in other verticals & bottom row. Some minor faults reflected in reserve. ACSC 83(4), Cat. \$960	\$250
1836	1½d red-brown, Die I top right marginal corner with inverted wmk from electro 3, clichés 3R/5-6 & 11-12. Cliché 3R5 with "blurred line on right wattles" variety. MUH (MLH on top selvage) & well centred. ACSC 85Aa(3)l, Cat. \$800	\$200
1837	1½d blue-green on coarse mesh paper. Lightly used by slogan cancel. Rust spot on reverse. Drury Cert. (2020) ACSC 88Ca, Cat. \$400	\$100
1838	1½d blue-green on coarse mesh paper. MLH, centered left. Drury Cert. (2020) ACSC 88Ca, Cat. \$1000	\$200
1839	1½d green horizontal pair on plain unaddressed FDC with "Parkville VIC 7 MR 23' cds's being the official First Day of Issue. A stunning item of great scarcity in fine cond worthy of exhibiting. ACSC 88y, Cat. \$10,000	\$5,000
1840	1½d green with cracked electro above value tablet at right. F/U with 1924 Southport cds. ACSC 88(17)r, Cat. \$475	\$120
1841	1½d red block of 4 with "HALE" variety (22L22) & "thin "RAL" variety (22L28). Fresh MLH. Drury Cert. (2020) ACSC 89D(22)l & j, Cat. \$200+	\$120
1842	1½d red horiz pair perfined "OS" with cracked plate varieties. Fine used with part Adelaide machine cancel. A desirable exhibition item as variety "s" is quite an early state. ACSC 89ba(17)r & s, Cat. \$800 + premium for F/U pair.	\$340
1843	1½d red in two pairs & a block of 4 with varieties. (i) ACSC 89(23)o in MLH pair, (ii) MUH/MLH block of 4 with a variety on 2R41 but not on 2R42 where the heavy retouch to the lower right corner occurs ACSC 89(24)n & o, & (iii) Harrison imprint pair plate (?) with bottom line of imprint patchy/fuzzy with the final "r" quite deformed. MH with tone stripe. (3)	\$60
1844	1½d red Mullett imprint block of 8 with the imprint 5mm below the stamp. Stamp R55 has a small notch in lower frame under left edge of right value shield. MLH with very light tan strip & small tone spot but frontally fresh. ACSC 89(26)z, Cat \$475 for block of 4.	\$150
1845	1½d red printed on the gum side perfined "OS" & with inverted wmk. MUH, lightly hinged in top selvage only. ACSC 89c, Cat. \$750	\$300
1846	1½d red with "cracked electro right side of crown" variety. MUH & well centred. ACSC 89(24)f, Cat. \$180	\$60
1847	1½d red, plate 23, no imprint block of 4 with "s" - white scratch through left wattles" R49 variety. Fine MLH in selvage only. ACSC 89(23)za, Cat. \$400	\$120

1848	1½d red, electro 22 positional plate block of 5, positions 14 to 17 & 20 to 23 with inverted wmk. 6 x MUH & 2 x MLH. Useful multiple. ACSC 89a(22), Cat. \$1250 as single + premium for block.	\$450
1849	1½d scarlet top left corner selvedge block of 4, electro 23. Positions L 1 & 2/ 7 & 8 with "dark band through lower right design" varieties. Hinged selvedge only & light diagonal crease across lower right stamp. Useful piece as there are several similar varieties. ACSC 89A(23)d & e, Cat. \$130 plus premium for MUH block of 4.	\$50
1850	2d brown-orange perfined "OS" with inverted wmk. MUH, centered high. ACSC 95a,ba, cat. \$750	\$100
1851	2d orange with "upper left frame damaged" & 4d orange with "white spot in upper left border" variety. Both MLH. ACSC 95(2)e & 110(1)l, Cat. \$120 for each variety. (2)	\$60
1852	2d orange with cracked electro stage 1 "white flaw next to 2 in right value tablet" variety. Good to F/U with corner cds. Scarce. ACSC 95(9)f, Cat. \$600	\$100
1853	2d orange with cracked electro through base of left wattle. Attractive F/U example with part 1921 Jarrahdale cds. ACSC 95(3)g, Cat. \$500	\$120
1854	2d pale scarlet with "Retouched face" variety. Fine used. ACSC 96(14)e, Cat. \$400	\$150
1855	2d red with "white spot top left corner" variety. F/U example with light cds. ACSC 96(12)g, Cat. \$150	\$30
1856	2d red, Die I with inverted wmk & perfined "OS". Fine used, ironed our crease. ACSC 96a,b, Cat. \$300	\$50
1857	4d buff orange with "retouch in SE corner" variety. Fresh MLH centered low right, small gum crease. Drury Cert. (2020) ACSC 110F(2)ub, Cat. \$200	\$50
1858	4d lemon yellow, MLH light gum toning & 4d buff orange with white flaw on left "4" MLH. ACSC 110C/F, Cat. \$375 (2)	\$100
1859	4d lime-yellow fine used with Carnarvon cds dated SP 22 17 (smudged at top). Drury Cert (2017). ACSC 110D, Cat. \$600	\$150
1860	4d lime-yellow fine used with part Perth Registered cds. Centered left. Drury Cert. (2017) ACSC 110D, Cat. \$600	\$200
1861	4d orange aniline & 4d buff orange, both with inverted wmk. MLH, latter with sweated gum. ACSC 110Aa/Fa, Cat. \$400 (2)	\$120
1862	4d orange with "line through Fourpence" variety. MLH, centred left. ACSC 110(2)r, Cat. \$700	\$250
1863	4d orange perfined "OS" with "damaged south east corner" variety. Good used & clear of variety. ACSC 110(2)u stating "this is rare & only one mint & several used items are recorded". Only found punctured "OS" to which the \$2500 cat. value refers.	\$500
1864	4d orange with "break in upper right frame & white spot over "FO" of "Four"" variety. F/U. ACSC 110(2)ve variety, Cat. \$150	\$30
1865	4d orange with inverted wmk. MUH, centred left. A vibrant shade. ACSC 110Aa, Cat. \$225	\$60
1866	4d orange yellow aniline with "line through FOUR PENCE" variety. Fine used. ACSC 110B(2)r, Cat. \$300	\$100
1867	4d orange yellow aniline with inverted wmk & "white spot over "F" of four & break top frame right of crown" variety. ACSC 110Ba(2)ve, Cat. \$150 + premium for fine postally used variety with inverted wmk.	\$120
1868	4d yellow-lemon. Fresh MLH. Drury Cert. (2019). ACSC 110c, Cat. \$250	\$100
1869	4d violet with "horned emu and two....." variety MLH & 4d deep violet with "white spot in upper left upper border" variety also MLH. ACSC 111A(2)t/B(1)l, Cat. \$350 (2)	\$100
1870	4d violet with "line through FOUR PENCE retouched (thin FOUR PENCE) variety. Lightly used, centred right. ACSC 111A(2)ra, Cat. \$400	\$120
1871	4d violet x 2 with "OS NSW" perfins. One with "notched top left corner" unlisted variety F/U & second with "PE" of "PENCE" joined" variety also F/U. (ACSC A(2)va) (2)	\$30
1872	4d ultramarine with "thin "FO" of FOUR retouch" variety. MLH with base perfs lightly trimmed reflected in reserve. ACSC 112A(2)eb, Cat. \$750	\$100
1873	4d ultramarine with "thin FOUR PENCE retouch" variety in a late state. MH centred right with slightly discoloured gum. ACSC 112A(2)rb, Cat. \$1100	\$180
1874	4d ultramarine with inverted watermark, MUH centred right. ACSC 113Aaa, Cat. \$325	\$80
1875	4d bright ultramarine with inverted wmk. MUH with gum tan line & centred top right. ACSC 113Aaa, Cat. \$325	\$80
1876	4d dull ultramarine with inverted wmk & "no shading behind emu's head" variety. MLH, centred right. ACSC 113sBaa(3)l, Cat. \$300 + premium for inverted wmk.	\$150
1877	4½d violet imprint pair with "Deformed left bottom frame & white flaw from wattle to oval" & a break in left frame varieties. MLH with disturbed gum at top. ACSC 118Avea, Cat. \$575 for imprint block of 4	\$80
1878	4½d violet with "white flaws in right side of right value tablet" variety. MLH ACSC 118i, Cat. \$120	\$40
1879	5d brown with "eight wattles at right" variety. Well centred & F/U with cds clear of variety. ACSC 122d, Cat. \$75	\$20
1880	5d chestnut single line perf with "white flaw behind kangaroo's neck" variety. MLH with even toned gum. ACSC 122Av, Cat. \$225	\$50
1881	5d chestnut single line perf x2 with "break in bottom frame under "n" of PENCE" variety & "shaved lower left corner" variety. Both fine used & centred right. ACSC 122Af/t, Cat. \$240 (2)	\$70
1882	5d chestnut horiz pair with inverted wmk. MUH/MLH with light gum bends on MUH unit. Drury Cert. (2020) ACSC 123Aa, Cat. \$3500	\$750
1883	5d chestnut with "retouched N.E. corner, state IV" variety. MVLH. ACSC 123Avec, Cat. \$200	\$60
1884	5d yellow brown with "white flaw in King's hair" variety. MLH, centred right. ACSC 123Evd, Cat. \$200	\$50
1885	5d bright chestnut on rough paper perfined "OS" Fine used, centred top left. Vibrant colour. ACSC 124, Cat. \$250	\$60
1886	5d bright chestnut single line perf on rough paper perfined "OS". Good to F/U. ACSC 124, Cat. \$250	\$50
1887	1/4d turquoise blue. MVLH, centred high. Lovely colour. ACSC 128A, Cat. \$300	\$100
1888	1/4d greenish blue. MH with light horiz bend & centred left. ACSC 128B, Cat. \$300	\$50
1889	1/4d pale turquoise blue with "thick 1 at right" variety. MUH, centred left with minute tone spot on back. ACSC 128m, Cat. \$600 + MUH premium.	\$50
1890	1/4d pale greenish blue Mullett imprint block of 4. MLH but light staining front & back reflected in reserve. ACSC 128Bza, Cat. \$4000	\$400
1918-20 Large Multiple Watermark Perf. 14		
1891	½d bluish-green block of 6 with gutter & bottom selvedge. Electro 5, clichés 5R 43-44, 49-50 & 55-56 with cliché 5R43 having "Thin fraction at right" variety. 4 MUH, 2 MLH. ACSC 65(5)s. CV \$248	\$70
1892	½d bluish-green with white flaw on emus foot caused by foreign paper splinter on surface at time of printing. F/U, Drury Cert. (2019). ACSC 65A var.	\$80
1893	½d dull green with "thin fraction" variety at right. Fine used. ACSC 65(5)s, Cat. \$250	\$80
1894	½d green interpanneau positional block of 16 for L39-42/ L45-48 & R 37-40/ 43-46 with "based on fraction bar" at right variety. MUH with light gum toning, lower left with missing cnr. Useful plating piece. ACSC 65(4)u, Cat. \$195 as MUH single	\$50

1895	½d green interpanneau positional block of 4 from the base of electro 4. Units 4L 54/ 60 & 4R 49/55 with flaws on 2 units. MLH, fluffy perfs with good centring & colour. ACSC 65(4)p & v, Cat. \$200	\$50
1896	½d green with "thin fraction at right" variety. F/U but missing corner perf. ACSC 65(5)s, Cat. \$250	\$40
1897	½d green with cracked plate variety affecting left wattles & forearm of kangaroo. Fine used but pmk partly conceals variety. ACSC 65(5)ka, Cat. \$600	\$100
1898	½d green, electro 4, positional plate block of 6 for 1 & 2/ 7 & 8/ 13 & 14 with inverted wmk & 4 plate varieties. MUH with some perf separation at top. Useful exhibition item. ACSC 65Ea(4)d, e, f & g, Cat. val \$400 + premium for block of 6 with inverted wmk MUH.	\$200
1899	½d green, electro 4, right selvedge block of 6 with CA monogram. MH with some reinforcing & small ink mark on selvedge at base. Well centred with good colour. ACSC 65(4)zb, Cat. \$650 for strip of 3.	\$150
1900	½d green, electro 4, selvedge block of 4 with CA monogram substituted for JBC monogram. MUH/MLH with toned gum. Well centred with strong fresh colour. ACSC 65(4)ze Cat. \$650 as a single.	\$150
1901	½d green, electro 5 in lower right selvedge block of 4 with JBC monogram. MLH, light toning & monogram selvedge with bend. Well centred. ACSC 65(5)zc, Cat. \$275 for a single.	\$75
1902	½d green, electro 5, lower selvedge block of 4 with CA monogram. MLH with some reinforcing & light toning. Well centred fresh frontal appearance. ACSC 65(5)za, Cat. \$275	\$75
1903	½d green, electro 5, lower selvedge block of 4 with CA monogram. MUH/MLH with gum toning. Well centred with good frontal colour. ACSC 65(5)z, Cat. \$275 for a single.	\$75
1904	½d green, electro 5, right selvedge block of 6 with JBC monogram. MH with some reinforcing & light toning, centred right. Excellent colour. ACSC 65(5)zb, Cat. \$650 for strip of 3+ premium for block of 6.	\$150
1905	½d yellow-green pair with inverted wmk on cover from Perth to Guildford WA dated 27 Feb 17. Staining on front & closed tear lower right but a rarely seen item.	\$30
1906	½d yellowish-green block of 4 with "thin fraction at right" variety. MLH. Drury Cert. (2017) ACSC 65E(5)s, Cat.\$200+	\$50
1907	½d yellowish-green, electro 5 positional block of 4 R 43 & 44/ 49 & 50 with "thin fraction at right" variety. MLH, well centred with good colour. ACSC 65(5)s, Cat. \$175 for single + premium for block.	\$70
1908	1d carmine-rose vertical top left selvedge pair with "secret mark & break in top frame" & "4th pearl in crown joining line" varieties. Stamps MUH with small thin & hinge mark in selvedge. ACSC 74A(4)d & e, Cat. \$650 + premium for MUH pair.	\$220
1909	1d carmine-rose with "dot before right 1" variety. MVLH with fluffy perfs. ACSC 74A(3)m, Cat. \$325	\$80
1910	1d carmine-rose block of 4, plate 3 with part Harrison imprint. Clichés V1/49-50 & 55-56 with cliché V1/55 having "white flaw in right frame opposite emu's feet" variety. MUH/MLH. ACSC 74 (3), Cat. \$500+	\$150
1911	1d carmine-rose x 2 with "notch in left frame opposite wattles" variety (ACSC 74A(3)e, Cat. \$325) MUH, centred left & "RA" of "AUSTRALIA" joined" variety (74A(4)j, Cat. \$325), MH, centred left. Total cat. \$650+ (2)	\$120
1912	1d pale carmine rose with "thinned left frame" variety. Fine used & well centered. ACSC 74C(3)n, Cat. \$150	\$50
1913	1d carmine aniline with "ferns" variety. Fine used, centred left. ACSC 74D(4)ia, Cat. \$150	\$40
1914	1d red selvedge positional block of 6. Plate 3 VI 34-36/ VI 40-42 with "notched NW corner" variety on lower left stamp. MUH/MLH/MH. Well centred. ACSC 74(3)p, Cat. \$600	\$100
1915	1½d black brown left marginal block of 8 electro 2 with inverted wmk & L22 "retouched right frame" & L27 "TA of Postage" joined at top" varieties. MUH, mild horizontal bend. ACSC 84Aa(4)d & e, Cat. \$1200+	\$350
1916	1½d black brown, electro 1 with inverted wmk positional plate block of 4 for R 39 & 40/ 45 & 43 with "lower left corner missing" variety. MH & rust spot on back. ACSC 84A(1)m, Cat. \$400 as mint single + premium for variety.	\$40
1917	1½d black-brown on thin paper, electro 2 positional plate block of 18. L 1-18, top 3 rows of electro 2. 15 stamps MUH & 3 with small hinge remainders, 4 creased in top row with approx. half affected by rust spots. Fine frontal appearance with good colour & centring. Useful exhibition piece. ACSC 84Aaa, Cat. \$2100	\$200
1918	1½d brown, Die 1 x 6 singles in various shades with 1 vert pair Plate 8 clichés L54, 60 & cliché L54 with "No top to crown" variety. Also Harrison imprint pair from Electro 4 identified by cliché 4L60 "Diagonal scratch above T of Postage" variety. 5 MUH, 1 MLH all with mixed centering. ACSC Cat. \$590 (10)	\$100
1924 No Watermark		
1919	½d red, electro 17 top left positional selvedge block of 10. Units 1 to 4/ 7 to 10 with 2 varieties. MUH, hinged selvedge only. Mixed centring. ACSC 90A(17)k & l, Cat. \$450 as singles.	\$120
1920	1d green lower left selvedge positional block of 10 for 7.31 & 32/ 37 & 38/ 43 & 44/ 49 & 50/ 55 & 56 with 3 varieties. MUH except for bottom left stamp with part gum. Centered low with minor gum bends. ACSC 79(4)f, g & h, Cat. \$320 as singles.	\$80
1921	1d green, plate 3, clichés V/19 - 24, 25-30, 31-36, 37-42, 43-48, 49-54 & 55-60. MUH & well centred with some perf separation & odd light bend. ACSC listed varieties on clichés V/30, V/31, V/38 & V/59. ACSC 79(3) g,h,i&k, Cat.\$1000	\$180
1922	1d green, plate 4 marginal left pane block of 48 with "secret mark", "run pearl", "wattle line", "nick top left frame", "neck flaw" at positions 1, 7, 31-32 & 37. MUH with some perf separation & minor creasing but attractive multiple. ACSC 79(4)d, e, f, g & h, Cat. \$1060 as MUH singles.	\$250
1923	1½d red, electro 17 lower left positional selvedge block of 12 units 37 to 39/ 43 to 45/ 49 to 51/ 55 to 57 with 2 varieties, MUH, except for middle stamp at base otherwise hinged selvedge only. Light diagonal creasing affecting 5 stamps. Well centred. ACSC 90A(17)h & i, Cat. \$600	\$120
1924	1½d red, electro 18 in left selvedge positional block of 8 for L 5 & 6/ 11 & 12/ 17 & 18/ 23 & 24 with "white flaw to the right of 3 but without white flaws at the base of left 1" variety. Top 2 small hinge remainders with others MUH, centred right. ACSC 90(18)h State I, Cat. Val \$375 as singles.	\$75
1925	1½d red, electro 18, irregular right positional plate block of 6 for positions R 53 & 54/ 57-60 incl "white flaw in right value shield" variety. MUH, some creasing & perf separation. ACSC 89(18)ua, Cat. \$350 as MUH singles plus premium for blocks.	\$50
1926	1½d red perfined "OS". Fine MLH with right selvedge, centred right. ACSC 90ba, Cat. \$225	\$60
1926-30 Small Multiple Watermark Perf. 13½x12½		
1927	1d green bottom selvedge pair with double perfs at base. MUH with some reinforcement on selvedge & toned gum. Fine frontal appearance. ACSC 81Bb, Cat. \$150	\$40
1928	1d green Die I/II pair. MVLH. Drury Cert. (2019) ACSC 81B(1)ja, Cat. \$80	\$40
1929	1d green Die I/II & Die II/I MUH pairs. Cat. \$300	\$50
1930	1d green selvedge strip of 4 from pane 2 containing 2 x Die I/II pairs. MUH hinged on selvedge only with light gum tan strip from album. ACSC (1)ja, Cat. \$300 for 2 pairs + premium for selvedge strip.	\$100
1931	1d green strip of 4 in Die I, II, III, I Pane 2 No.43-46 horiz strip. Fresh MUH. Cat. \$300	\$90



Ex2690



Ex2691



2692



Ex2694



Ex2697



Ex2704



2700



中国人民币 8分

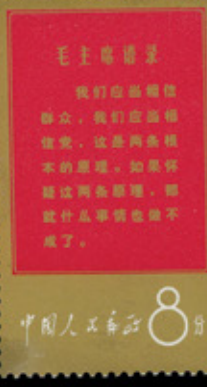

中国人民币 8分

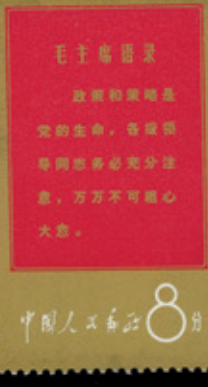

中国人民币 8分



中国人民币 8分



中国人民币 8分

Ex2701



Ex2708



Ex2705



2695



2698

Ex2709

2710

Ex2703



Ex2696



2711



Ex2707

Ex2739

Ex2747

2750

2751

Ex2757



Ex2759

2777

Ex2787

Ex2814

2836

2840

2842

Ex2846



Ex2850

Ex2852

Ex2853

Ex2864

2872

2791



Ex2886

Ex2873

2883

2891

2892

1932	1d green, plate 4 John Ash 2 line imprint "N over N" in block of 4 with 2 varieties. CTO without gum. Some perf separation. ACSC 81(B)zb, Cat. \$750	\$100
1933	1½d brown, Die I, John Ash imprint blocks of 4 x 2 with Plate I "N over A" imprint (ACSC 93(1)za, Cat. \$125) MLH & Plate 3 with "S" of "ASH" damaged (ACSC 93(3)za, Cat. \$150) MLH in selvedge only. Nice pair. Total cat. \$275.	\$80
1934	1½d red, Die II central selvedge strip of 4 from base of sheet with full Mullett imprint. Stamp 2L 5t shows the "5th void corner correction". MLH with diagonal crease on left unit. ACSC 92(2)ga, Cat. \$325 for block of 8.	\$75
1935	1½d red-brown John Ash imprint "N over A" (not "E A" as recorded in ACSC!) perfined "OS". MUH/MLH/MH, centred right. Scarce & attractive. ACSC 93b(3)za, Cat. \$650 for perf OS stamps as singles + premium for imprint.	\$200
1936	2d golden scarlet, Die III, with no wmk. MUH with top selvedge lightly hinged only. Fresh rich colour. ACSC 102Aaa, Cat. \$6,000 (see front cover)	\$2,800
1937	3d blue lower right corner marginal block of 4 perfined "OS". MUH & very well centred. ACSC 108 Ab, Cat. \$360	\$120
1938	3d dull blue, Die Ia block of 15 perfined small "OS" from plate 3, clichés 3R19-2125-27, 31-33, 37-39 & 43-45 with "Retouched back of emu's head" (cliché R25) & "Diagonal white line under N of Pence" (R39) varieties. MUH, centred left. ACSC 107ba(3)h & 107ba(3,4)q, Cat. \$5250	\$750
1939	3d dull blue, Die Ia block of 6 perfined small "OS" from plate 3, 3L32-34, 38-40A. MUH. ACSC 107ba, Cat. \$1950	\$300
1940	3d dull blue, Die Ia Type A & B pair perfined small "OS". MUH & well centred. ACSC 107ca, Cat. \$750	\$150
1941	3d dull blue, Die I, positional plate block of 4 with units 4, 5, 10, 11 (BB/AA) having 3 varieties. ACSC 107Ac in two vertical A/B pairs with (3, 4) l, (3, 4) o & the distinguishing plate 4 "coloured flaw on bridge of King's nose between the white outline of the nose to the blue outline in front of the eye" variety on 4 R 10. MH with even gum toning but frontally fine with good centering & perfs. Cat. \$580 as single stamps + premium for 2 A/B pairs in block of 4.	\$300
1942	3d dull blue, Die I, type A with inverted wmk. MUH with light pencil annotation on back. ACSC 107Aa, Cat. \$475	\$180
1943	4d greenish-olive John Ash imprint block of 4, plate 4 with "Diagonal white line on King's neck" variety (Cliché 4R55). Stamps MUH, slightly off centre. ACSC 116(4)z. CV \$425	\$120
1944	4½d violet perfined "OS". MUH, centered high. ACSC 120Ab, Cat. \$750	\$80
1945	5d on 4½d plate 3 Ash imprint block of 4. MUH with light tan lines on reverse ACSC 125Aza, Cat. \$125+MUH premium	\$40
1946	5d on 4½d violet with top rh stamp in marginal block of 4 with "narrow last "E" of PENCE in surcharge" variety. MUH/MLH with light even gum toning & centred top right but frontally fresh. ACSC 125Ah, Cat. \$150	\$50
1947	5d orange-brown, Die II John Ash imprint block of 4. Fresh MUH. ACSC 126z, Cat. \$525	\$160
1948	1/4d turquoise blue. MLH. ACSC 131B, Cat. \$350	\$80
1949	1/4d turquoise blue. MUH with light tan stripe on gum from old time album. Well centred. ACSC 130A, Cat. \$875	\$180
KGV 1926-30 SM watermark Perf. 14		
1950	½d to 1/4d set of 9. MVLH with majority having good to vg centering. ACSC 67,86,92,98,106,115,119 & 129, Cat. \$845 (9)	\$250
1951	½d yellow-orange x 2 with inverted wmk. MLH example centred left & a fine, well centred CTO with gum. ACSC 67Ca, Cat. \$450 (2)	\$100
1952	1d green block of 4 with "secret mark" (7.1) & "run 4th Pearl" (7.7) varieties. MLH. Drury Cert. (2019) ACSC 80B(4)d & e, Cat. \$120	\$50
1953	1d green horiz pair with the rare "saddle on emu" variety on rh stamp. MLH & most attractive. ACSC 80(1)e, Cat. \$3500 + premium for pair	\$900
1954	1d green irregular block of 18 on translucent paper from plate 3, clichés V/31-32, 37-40, 43-46, 49-52 & 55-58. MUH with good centering. ACSC listed varieties on clichés V/31 & V/38. Variety on cliché V/49 is not present. ACSC 80ag (3)h& i, Cat. \$2,250	\$500
1955	1d green top left corner block 4 with selvedge. Clichés V11/1-2, 7-8, V11/1 with "Secret Mark" variety & cliché V11/7 with "break in top frame and 4th pearl at left in crown joins line" variety. 3 MUH, 1 MLH Slightly off centre. ACSC 80 (4)d & e, Cat. \$150	\$40
1956	1d green with "ONC" variety. MLH & well centered. Drury Cert (2019) ACSC 80B var.	\$40
1957	1d green, plate 4, positional block of 4 with "wattle line", "nick near top left frame" & "flaw under neck state II" varieties. MLH. varieties ACSC 80(4)f, g & hg, Cat. \$360 + premium for block.	\$120
1958	1½d rose-red, Die II block of 6 with inverted wmk from plate 1, clichés 1L15-16, 21-22 & 27-28. 4 MUH, 2 MVLH. ACSC 91Aa, Cat. \$680	\$170
1959	1½d golden scarlet vertical plate 4 strip of 3 for 4L47, 4L53, & 4L59. "State II type B re-entry to shading behind kangaroo....." variety (ACSC 91G4fa). Position 4L53 is normal & does not show variety broken top of crown. 4L59 is also normal. Good to fine used with neat machine cancel. An interesting & useful exhibition piece. Cat. \$250 +++	\$200
1960	1½d rose red horiz pair with inverted wmk. MUH, centred right. ACSC 91Aa, Cat. \$250	\$80
1961	1½d rose red Mullett imprint block with variety identifiers written on gutter. Plate 1a, identified by 13.5mm distance between Jubilee Lines. Barest hinge trace in gutter. ACSC 91(1a)za, Cat. \$1250	\$300
1962	1½d red on thin paper with Drury (2003) cert. MUH, centred left. ACSC 91aa, Cat. \$150	\$40
1963	1½d red, Die II, plate 4 positional block of 4 for R27 & 28/ 33 & 34 with "Type B re-entry compartment line at left" variety. Fine MUH. AACSC 91B(4)ja, Cat. \$280	\$90
1964	1½d scarlet with the 3 type B re-entries (i) "re-entry shading behind kangaroo", MLH centred left (ACSC 91(4)fa, Cat. \$250), (ii) "duplication of shading above right wattles", good used (ACSC 91(4)ha, Cat. \$1000) & (iii) "re-entry compartment line at left", fine used (Cat. \$75). Total Cat. £1325 (3)	\$360
1965	2d brown in AJ Mullett imprint block of 4. MUH/MLH, centred right but fresh appearance. ACSC 98(16)z, Cat. \$1000	\$200
1966	2d red-brown Die I, electro 16, clichés 16 L4-5 with "Large white flaw in left value tablet" variety (Cliché L4). MVLH & well centred. ACSC 98A(16)f, Cat. \$450	\$120
1967	2d red-brown Mullett imprint pair, Die 1, electro 16. MUH, hinged on selvedge. ACSC 98(12)z, Cat. \$500	\$150
1968	2d red-brown, Die I electro 16 with "No top to Crown" variety (Cliché 16R6). MVLH, centred low. Not listed in ACSC	\$75
1969	3d blue positional block of 4, type A, B/AA, with "white spot in front of King's head" variety. MUH with light pencil notation on back. An attractive block. ACSC 106Ac & (3,4)d, Cat. \$525+	\$200
1970	3d blue, Die Ia block of 4 perfined "OS" with inverted wmk. Plate 3, clichés 3R5-6, 11-12 with "broken bottom RH corner" variety. MUH, centered high. ACSC 106 aa(3)f, cat. \$1000	\$250
1971	4d greenish-olive perfined small "OS". MUH, centred left. ACSC 115b, Cat. \$875	\$190
1972	4d olive perfined "OS". MUH, centred right. ACSC 115b, Cat. \$850	\$280
1973	4½d violet John Ash imprint pair, Die 1. Cliché 1R55 with "Deformed bottom frame at left and white flaw from LH wattle to oval - 2nd state with break in left frame" variety. Stamps MUH off centre and well centred. MVLH on gutter selvedge. ACSC 119za, Cat. \$300	\$90

1974	6d chestnut with "scratch in Bight" variety ACSC 22(3)g plus CofA wmk gutter pair with left stamp showing the same variety. MLH ACSC 23(3)g. Total cat. \$550	\$120
1975	1/4d deep greenish blue. MH & centred right but strong colour. ACSC 129A, Cat. \$375	\$80
1976	1/4d greenish-blue with "thick 1 at right" variety. Fine MLH, centred left. ACSC 129An, Cat. \$700	\$180
1977	1/4d pale greenish blue. MLH centred left. ACSC 129A, Cat. \$375	\$120
1978	1/4d turquoise-blue. Fine used in a well centred pair with crisp Melbourne cds's for 23 AP28. Superb postally used item. ACSC 129B, Cat. \$300+	\$100

1931-36 CofA

1979	½d to 1/4d set of 8 vals with strong colours & good perfs. MUH with mixed centring but no unsightly examples. ACSC Cat. \$670 (8)	\$120
1980	½d orange to 5d chestnut complete set of 7 ovptd "OS". Fresh MLH with above average centring. SG O125/26 & O128/32 Cat. £140 (7)	\$40
1981	1d green, plate 4, Ash imprint block of 8 from frame 7/8. Drury Cert. (2019) Two units & selvedge MLH, remainder MUH. ACSC 82B(4)z, Cat. \$150	\$70
1982	3d blue John Ash imprint block of 4, Die 2, plate 7. Cliché 7R55 with "white flaw below Kangaroo's paw" variety. Stamps MUH & MVLH on gutter selvedge. ACSC 109z, Cat. \$400	\$120
1983	3d blue, Die II, John Ash imprint block of 4, Plate 8. Stamps MUH with lightly hinged gutter selvedge ACSC 109 Aza, Cat. \$350	\$90
1984	3d blue, plate 8, positional selvedge plate block of 4 for 8L 31 & 32/ 37 & 38 with "right frame small rounded notch on inner side just below point of right border" & "blue spot 0.50mm to right of point of lower frame" (32) varieties. Cat. \$340 as MUH singles.	\$75
1985	3d blue, plate 8, Ash imprint block of 4. MLH with gum tan lines but fine frontal appearance. ACSC 109Aza, Cat. \$350	\$75
1986	4d greenish-olive John Ash Imprint block of 4, plate 3. Stamps MUH, MVLH on gutter selvedge. Centered high. ACSC 117(3)z, Cat. \$400	\$120
1987	4d greenish-olive, plate 3 John Ash "N" over "A" imprint block of 4. Small unlisted flaw noted on stamp 3R 49 (see lower right frame). Fresh MUH. ACSC 117(3)z, Cat. \$400 plus premium for MUH	\$150
1988	4d greenish-olive, plate 4 imprint block with traces of "n" "white line on kings neck" variety still present. Fresh MUH. ACCSC 117(4)za, Cat. \$450 plus premium for MUH.	\$120
1989	5d orange-brown John Ash imprint block of 4 perfined "WA". Plate 3 with "flawed pearl in crown at left" variety. MLH. ACSC 127(3)z, Cat. \$325 plus adjustment for scarce WA perfin.	\$100
1990	5d orange-brown, plate 2 Ash imprint block of 4. MUH/MLH, folded through gutter. ACSC 127A(2)z, Cat. \$350	\$120
1991	5d orange-brown, plate 3 Ash imprint block of 4. MUH/MLH, lightly folded gutter. ACSC 127A(3)oz, Cat. \$350	\$120
1992	5d yellow-brown perfined "WA" with "frame missing behind kangaroo - state II" variety. Fine used with upright Norseman 26 FEB 34 cds. Centred low right. Vendors notes indicates purchased from Status Auction April 2016 for \$450. ACSC 127(3)ra, Cat. \$1000	\$120
1993	1/4d intensely deep turquoise. MLH, centered left. Drury Cert (2020) ACSC 131D, Cat. \$8500 (see front cover)	\$1,800

AUSTRALIA PRE-DECIMAL

1994	"Prancing Horse" essay. ACSC notes "This design is clearly based on the design of the 1d KGV... (but) there is no evidence... (it) has any official status... never-the-less example sell for \$225 ea." (ACSC 2018, page 4/56). Attractive MUH example.	\$120
1995	1901 (1st Jan) Federation Certificate "Australian Commonwealth, The Mayor And Councillors of the Town of Brighton present this Memento to" Douglas Westwood in m/s, a prominent business identity, "On Inauguration of Australian Commonwealth, 1st January 1901". Previously offered by Charles Leski in auction 308, May 2007 for \$260 with comment "scarce, we haven't seen Brighton before". Attractive.	\$120
1996	1903 5d Arms of Australia black essay inscribed "COMMONWEALTH OF AUSTRALIA" at top & "SOUTH AUSTRALIA" at base with collotype printing on thin card with saw-tooth 14 rouletting. Essay submitted by "Mr Ames". Ceremuga Cert (2018). Grossly under-catalogued compared to other essays. Exc cond. A great rarity with only two recorded with the Arthur Gray example (with faults) realising US\$4250 in 2007. ACSC E23, Cat. \$3000	\$1,800
1997	1908 (Aug) 1d red QV "Australians Welcomes Americans" colour Post Card with message regarding the arrival of the fleet. Fine used with bold Adelaide AU 27 08 cds. Good cond & scarce.	\$320
1998	1911 1d Coronation prestamped postcards x 2 showing Queen Mary. Unused in good cond. ACSC P13 & P15, Cat. \$250 (2)	\$60
1999	1911 1d Coronation prestamped postcards x 3 showing Prince of Wales. Unused in good cond with faults on 1d sepia. ACSC P16 type 1, P17 type 1 & P18 type 2, Cat. \$375 (3)	\$60
2000	1911 1d Coronation prestamped postcards x 3 showing KGV. Unused in vg cond. ACSC P6 type 1, P6 type 2 & P9 type 2. Cat. \$375 (3)	\$80
2001	1911 1d Post Card with "Gold Diggers, Victoria" scenic views of Victoria. Fine used to England dated 10 APR 12. ACSC P21 (9), Cat. \$75	\$35
2002	1911 1d Scenic Views of Victoria Prestamped postcards x 3 with "Swanston Street Melbourne", "Gold mine" & "Gold Diggers". Unused in good cond with minor faults. ACSC P21(7), (9) & (11), Cat. \$375 (3)	\$90
2003	1911/12 1d black KGV full-face showing "LAKE ST CLAIR TASMANIA" Lettercard. Fine unused. ACSC LC10(67A), Cat. \$175	\$60
2004	1911/12 1d grey-green KGV full-face Lettercard showing "ADELAIDE, SOUTH AUST." Fine unused. ACSC LC12(1), Cat. \$175	\$60
2005	1911/12 1d KGV full-face on grey surfaced Lettercard showing "CAIRNS RAILWAY, QUEENSLAND" framed oval in red-brown. Fine unused. ACSC LC 10(28A), Cat. \$175	\$60
2006	1911/12 1d red-brown KGV full-face Lettercard showing "THE GORGE. LAUNCESTON. TAS." Fine used. ACSC LC10(55C), Cat. \$175	\$60
2007	1911/12 1d sepia KGV full-face showing "MOSMAN'S BAY. SYDNEY. N.S.W." Lettercard. Small adhesion to inside gummed strip otherwise fine unused. ACSC LC10(728A), Cat. \$175	\$40
2008	1913 (17th Jan) 2/- kangaroo booklet complete with 1d x 18 & ½d x 12 1st wmk. Inside covers with red on blue-green with the bold headings sans serif typeface. Very good cond & rarely seen complete with original staple & interleaving. SG SB1, Cat. £2250	\$1,200
2009	1913 1d KGV engraved with "re-entry down right side" variety single (ACSC 59(4)g) MVLH & "weak entry right of emu's head" (ACSC 59(4)o) in pair with normal MLH missing perf top right. Total Cat. \$200 (2)	\$40
2010	1913 1d greenish-black kangaroo Letter Card Embossed with "The Two Brothers Queensland" large rocks on reverse side. No stop after Australia in heading. Unused in good cond. ACSC L16 (135B)d, Cat. \$200	\$50

2011	1913 1d grey-black kangaroo Letter Card showing "Central Railway Station, Brisbane" on reverse. Shows plate damage under left value tablet. Unused in vg cond. ACSC LC 14 (32B), Cat. \$150	\$40
2012	1913 (16th Dec) 1d carmine-red (a little oxidised) on commercial cover to tied by Albert Park, Vic cds. ACSC \$300	\$80
2013	1914/18 1d deep brown KGV Sideface lettercard showing "CIRCULAR QUAY, SYDNEY." with sky. Fine unused. ACSC LC18(34A), Cat. \$175	\$60
2014	1914/18 KGV Sideface 1d black KGV Sideface Lettercard, perf 10 & pink inside. Shows "MARCH through streets of MELBOURNE/of A.I.F.' (cropped). Fine unused. ACSC LC26(M6B), Cat. \$175	\$60
2015	1915 1d blue-black KGV Letter Card with "North Terrace Adelaide" on reverse. Unused in vg cond. ACSC LC 17 (93), Cat. \$150	\$40
2016	1915 1d, Die I KGV "Troops on board Transport" Military Views prestamped Letter Card. Interestingly the bow of ship has had "A140" deleted indicative of the prevailing censorship. Missing bottom left corner & left frame of stamp design. Unused in good cond. ACSC LC 27 (M11C), Cat. \$400	\$150
2017	1916 1d carmine KGV Military Envelope with "A.I.F., ABROAD" setting II with 27mm lines on buff laid bâtonné paper. Album tan lines on reverse otherwise mint cond. ACSC ME4B, Cat. \$300	\$75
2018	1916 1d carmine KGV Pre-stamped Military Envelope with "AUSTRALIAN IMPERIAL FORCE". Mint cond, odd small tone spot. ACSC ME1, Cat. \$300	\$75
2019	1916 2d violet KGV "Star" Embossed envelope CTO with Melbourne 23 cds & dated 3/7/1916. Note that the whole printing of this envelope was CTO for the purpose of distribution to UPU members. Light staining & reverse damage from being removed from pres book. ACSC EP 12, Cat. \$300	\$30
2020	1918 (2nd Apr) 4d orange Kangaroo pre-printed Registered long envelope uprated with 1d red KGV single wmk tied by Brisbane regd cds. Addressed to Maryborough, Queensland. 3d registered fee plus double weight (1d per ½oz) letter rate. Vert fold & some spotting. ACSC Re2, Cat. \$400	\$100
2021	1918 (4th Apr) cover to USA with "PASSED" h/s bearing 2½d kangaroo (short bottom left corner) showing "scratch extending from Cape Leeuwin" variety. Small stuck down red arrow pointing to variety. ACSC 9(2)e, Cat. \$120	\$20
2022	1918 (11th May) Prisoner of War Cover from Switzerland to Liverpool, NSW with "COMITE INTERNATIONAL DE LA CROIX ROUGE GENEVE AGENCE DES PRISONNIERS DE GUERRE" cachet & "FRANC DE PORT" h/s indicating free postage. Geneve roller cancel & Passed by Censor cachet also present. Worn cond but full of character!	\$50
2023	1918 (29th June) OHMS long cover with block of 4 x 1d red KGV Die I, single wmk on smooth paper & perfined "OS". "UNCLAIMED", "UNKNOWN BY LETTER CARRIER" & DLO cachets. ACSC 71bb, Cat. \$50 as single stamp.	\$50
2024	1921 (11th Jan) 2d orange KGV Perf 12½ showing "GIBBERABONG CREEK N.S.W." Lettercard uprated with ½dgreen KGV Single Wmk pair paying 2½d letter rate + ½d War Tax from Sydney to USA. Flaps sealed & in good cond. ACSC LC46(51), Cat. \$300	\$120
2025	1921 (16th Sept) Registered OHMS cover with 1d red KGV single wmk on smooth paper, 2d orange KGV single Wmk & 6d pale blue kangaroo 3d Wmk tied by Regd Sydney cds's. All perfined "O.S NSW". Some aging but remains attractive.	\$100
2026	1922 (6th Oct) 4d blue to dull blue KGV on cover from Queensland to Germany tied by machine cancel. Some staining on front otherwise sound. ACSC 112C	\$30
2027	1922/23 2d red KGV Letter Card with "Pineapples, Queensland" scene on reverse. Unused in vg cond. ACSC LC49 (102B), Cat. \$250	\$60
2028	1922/23 2d red KGV Lettercard showing "CARTING – FAR NORTH". Unused with tiny blemishes. ACSC LC49(29), Cat. \$250	\$60
2029	1922/23 2d red KGV Lettercard showing "G.P.O. HOBART". Fine unused. ACSC LC49(58A), Cat. \$250	\$100
2030	1923 (30th April) Perth registered long OHMS cover to West Perth with 5d bright chestnut KGV Die 1, single wmk on rough paper & perfined "OS". Incls original Land Titles Department contents. Centered left but scarce usage. ACSC 124, Cat. \$1500	\$280
2031	1923 1½d red-brown KGV Pre-stamped Post Card ovptd "ONE PENNY". Mint in vg cond. ACSC P58, Cat. \$500	\$150
2032	1924 1d violet KGV Prestamped Post Card with "No top to crown" variety & 1½d emerald-green ovptd "ONE PENNY". Former with Penrith cds & latter used with Melbourne machine cancellation. Both in good cond. ACSC P56f & P59, Cat. \$275 (2)	\$80
2033	1924 1d green KGV Pre-stamped Post Card Die III with 1 mint & 1 used with Adelaide machine cancellation. Good cond. ACSC P61, Cat. \$250	\$60
2034	1924 1½d emerald-green KGV Pre-stamped Post Card ovptd "ONE PENNY" with "broken bottom right corner of embossed stamp" variety. Mint in vg cond. ACSC P60d, Cat. \$500	\$150
2035	1924 3d Airmail, type A set of 1-4 plate blocks of 4. MUH with light tan line on each. ACSC 134za zb,zc&z d, Cat. \$700	\$100
2036	1924 THREE HALFPENCE on 1d green KGV Sideface, Die I - Type 1 printed for Victorian Education Department with I.342/4.28-4232 imprint on reverse. Fine unused. ACSC PO9A, Cat. \$200	\$70
2037	1927 1½d Parl House with double perforation at top. MLH with hinge remainder. ACSC 132bc, Cat. \$150	\$50
2038	1927 2/- Opening of Parl House, Canberra booklet with incomplete pane of 6. Cover in good cond. SG SB22	\$20
2039	1927 2/- Opening of Parl House, Canberra booklet unusually with both panes of stamps cancelled at Perth 12 MY 27.	\$50
2040	1928 2/3d green on pale green booklet with 18 x 1½d KGV with inverted wmk. Odd staple rust spot on cover otherwise fine. ACSC B39Aa, Cat. \$600	\$180
2041	1928 2/3d green on pale green booklet with 3 panes each of 6 x 1½d golden scarlet KGV Die 2, Small Mult wmk perf. 13½ with inverted wmk. VG Cond. Pfeffer & Crum B39Aa, Cat. \$1050	\$180
2042	1928 Kookaburra Exhibition Miniature Sheet. Fresh MLH with barely noticeable hinge mark. Wide margins from bottom right of sheet. SG MS 106a.	\$100
2043	1928 Kookaburra Exhibition Miniature Sheet. Fine & fresh MUH from top of sheet. SG MS 106a	\$100
2044	1928 Kookaburra Exhibition Miniature Sheet. Fresh MUH. SG MS 106a, retails \$250.	\$100
2045	1928 Kookaburra Exhibition sheetlet in block of 4 CTO with two red & two black Exhibition cancels on each block (29 OCT 28). Gum is tanned but undisturbed, frontally striking. SG MS106a x 4	\$300
2046	1929 3d green Airmail, type A, Ash imprint block of 4. MUH with very light album tan line but frontally fresh & well centered. ACSC 134z Cat. \$125	\$30
2047	1930 2/- blue-green on pale green booklet with 12 x 2d KGV with CofA wmk inverted. Album tan lines on back cover otherwise good cond. ACSC B42, Cat. \$500	\$150
2048	1930 2/- green on pale green booklet with 12 x 2d KGV with CofA wmk inverted & "Parcel Rates" text on back cover. Very good cond. ACSC B43a, Cat. \$800	\$240
2049	1930 2/- green on pale green booklet with 12 x 2d KGV with SM wmk inverted & revised text. Album tan line on back cover otherwise good cond. ACSC B41Ba, Cat. \$675	\$180

2050	1930 3/- "AIR MAIL SAVES TIME" black on blue cover with 3 fresh panes of 4 MUH plus 2 panes of air mail etiquettes. VG cond with original staple. SG SB24, Cat. £850, ACSC B40, Cat. \$1500	\$600
2051	1931 (1st-31st Jan) "Register of Parcels Posted" form bearing 31 very good strikes of the scarce "MAJURA F.C.T." cds for every day of January!	\$80
2052	1931 (27th Mar) OHMS "Commonwealth Bureau of Census & Statistics" Canberra to Perth by Air Mail cover with 2d golden scarlet KGV (small mult wmk. Perf 13½) & 6d chestnut kangaroo (small mult Wmk) both perfined "OS". ACSC (KGV) 100ba & 22b. Total Cat. \$300	\$75
2053	1931 (26th May) "By Air Mail" Perth to Mundabullangana Station, Port Hedland addressed long cover with Perth machine cancel tying 1d green KGV (SM Perf 14) & 2 x 6d Kingsford Smith for surface mail printed matter rate within Australia of 1d per 4 oz plus airmail fee 4 x 3d per ½ oz. Good cond.	\$40
2054	1931 2d & 3d Kingsford Smith ovptd "OS". MVLH verging on MUH. Drury Cert. (2020). SG O123/24, ACSC 141/2(OS), Retail \$450 (2)	\$220
2055	1931 2d & 3d as above. Fine MLH. Ceremuga Cert (2018) SG O123/24, ACSC 141/2(OS), Retail \$450 (2)	\$260
2056	1931 6d Kingsford Smith Airmail ovptd "OS" in John Ash imprint strip of 3. Superb MUH. ACSC 144(OS), Cat. \$50 each + premium for imprint (Cat. \$375 for block of 6)	\$80
2057	1931 6d Kingsford Smith vert strip of 3 with "extra islands" variety in middle. MUH, fluffy perfs. ACSC143e, Cat. \$150	\$40
2058	1931 6d Kingsford Smith with "extra islands" variety. MUH with right selvage. ACSC143e, Cat. \$150	\$40
2059	1931 2/- black on cream booklet with 2 panes each of 6 x 2d golden scarlet KGV, Die 3. VG cond. Pfeffer & Crum B46c, Cat. \$750	\$150
2060	1931 2/- black on green booklet ditto but with "Passbooks" advert IFC. VG cond. Pfeffer & Crum B48Ba, Cat. \$750	\$180
2061	1931 2/- black on green booklet with 2 panes each of 6 x 2d golden scarlet KGV, Die 3 with inverted wmk. "Accounts" advert IFC. VG cond. Pfeffer & Crum B48Aa, Cat. \$750	\$180
2062	1932 2d golden-scarlet KGV postal forgery, perf 11. Fine used with neat machine cancel. ACSC 103cc, Cat. \$650	\$350
2063	1932 2d Sydney Harbour Bridge scarlet postal forgery, perf. 11 on unwmkd paper. MLH. ACSC 149c, Cat. \$2750	\$1,500
2064	1932/37 1/- lyrebird printer's sample defaced reproduction in bright red with comb perf 13 on unwmkd white wove paper. A MLH pristine example. ACSC 145PP(1)A, Cat. \$750	\$360
2065	1932 5/- Sydney Harbour Bridge commercially used with light indistinct cds with neighbouring blue crayon mark suggesting regd usage. Postally used examples are much scarcer than CTO with most such stamps having been used on interstate or overseas parcels hence tears, creases, thins, heavy cancellations, etc. It is thought that for every 100 CTO stamps, there may be two or three postally used examples. Shortish perfs to left otherwise sound & a lovely example of genuine commercially used. SG 143, Cat. \$500 for commercially used	\$120
2066	1932 5/- Sydney Harbour Bridge commercially used with neat central indistinct cds. Postally used examples are much scarcer than CTO with most such stamps having been used on interstate or overseas parcels hence tears, creases, thins, heavy cancellations, etc. It is thought that for every 100 CTO stamps, there may be two or three postally used examples & a ratio of less than 1:100 for fine used examples with a steel cds. A lovely example of commercially used, well centred with excellent perfs. SG 143 Cat. \$500 for commercially used	\$120
2067	1932 5/- Sydney Harbour Bridge fine used & well centered with part cds cancel. Small thin & light staining on reverse but frontally most presentable & a useful space filler. SG 143	\$50
2068	1932 5/- Sydney Harbour Bridge. Fine used/CTO with gum & well centered. SG 143	\$120
2069	1932 5/- Sydney Harbour Bridge. Fresh MLH & well centered, a premium example. SG 143, ACSC 148, Cat. \$550	\$260
2070	1932 5/- Sydney Harbour Bridge. MLH with odd fluffy perf & centered down. SG 143	\$160
2071	1932 5/- Sydney Harbour Bridge. Fresh MVLH & well centered, a premium example. SG 143, ACSC 148, Cat. \$550	\$260
2072	1932 5/- Sydney Harbour Bridge set of 4 to 5/-. A MLH & well centered set. SG 141/44, Cat. £440	\$220
2073	1932 (8th Nov) OHMS cover from Darwin by Airmail to Melbourne with Brisbane & Sydney transit cancels. Franking consists of 1d green KGV perfined "OS", 1929 3d Airmail type A x 2. These catalogued \$750 as singles on cover. Also 6d chestnut SMW kangaroo ovptd "OS" Cat. \$1250 on cover. The cover is relatively clean but has been folded 4 times & the tears on the flap indicate that it was enthusiastically opened. A rare survivor with low reserve reflecting cond.	\$120
2074	1933 (28th June) "By Karachi to London Air Mail" annotated large cover. Folded once & slightly crumpled but away from adhesives). Franked with 9d, 2/- & 5/- kangaroos plus 6d kookaburra pair & 1d green KGV all tied by Air Mail Sydney NSW 28 JE 33 cds's. Flap embossed showing Macnamara & Smith Solicitors Sydney sender. Some spotting & wear. Total franking of 8/10d covers the basic airmail charge of 1/6d plus format & weight charges.	\$50
2075	1933 (23rd Oct) OHMS small env from Govt Stores Dept with 1d green KGV (CofA wmk) ovptd "OS" tied by Perth machine cancel & addressed to Buckland Hill, WA. ACSC Cat. \$100	\$30
2076	1934 3d Vic Cent, perf. 10½ John Ash imprint block of 8 (6 MUH, 2 MLH) showing "flag to right of tower" variety on lower pair of each block, all MUH plus a single used example. ACSC 152d & za, Cat. \$440	\$90
2077	1934 Vic Cent perf. 11½ set of 3. Fresh MUH. SG 147/49a, retail \$125	\$40
2078	1934 2d Macarthur Dark Hills in John Ash imprint block of 4. MUH & well centred. ACSC 158z, Cat. \$325	\$90
2079	1934 9d Macarthur in John Ash gutter pair. Very well centered & fresh MUH. SG 152 var, retail \$140+	\$50
2080	1934 Macarthur set of 4 with both 2d types in MUH blocks of 4. SG 150/52, retail \$400	\$120
2081	1934 (17th Nov) "6 th AUST PHILATELIC EXHIBTN. MELB. VIC" dedicated regd red h/s on blue provisional R6 label on 2d KGV embossed env uprated with 3d Macarthur tied by exhib pmk & addressed to NSW. Scarcer than the accompanying printed black provisional label on second env with mixed franking. Both in fine unopened cond.	\$40
2082	1934 (28th Nov) Macarthur set of 3 on cover to England tied by Napoli "PAQUEBOT" & cds. Reverse with notation "newly out today Nov 1 st 1934". Vertical crease clear of stamps but unusual usage.	\$90
2083	1935 (9th July) Commercial Airmail cover from Sydney to Porto Maurizio Italy with 2d & 3d SJ plus 1/6d Hermes x 2 tied by Sydney Air Mail cds's. Correct total franking 3/5d. Odd faults but attractive usage.	\$40
2084	1935 Anzac pair in matching John Ash imprint pairs. Fine MUH. SG 154/55	\$90
2085	1935 1/- Anzac, perforated 13½ x 12½ unwatermarked plate proof. Fresh MUH. A wonderful opportunity to add this elusive stamp to your collection. ACSC 165PP(1), Cat. \$2750	\$1,500
2086	1935 2/- Silver Jubilee marginal block of 4 with Plate No. 1 at top right. MUH/MLH. ACSC 168za, Cat. \$325	\$90
2087	1935 Silver Jubilee set of 3 in John Ash imprint pairs. MLH with light gum staining on 2/- but frontally fresh. SG 156/58	\$30
2088	1935/37 2/- KGV booklet with 2d red with inverted CofA wmk in 2 panes of 6. VG Cond. Sold in Linke auction Feb 2004 for \$1100. Pfeffer & Crum B48Aa, Cat. \$750, SG SB25a, Cat. £425	\$350
2089	1936 (29th Feb) SA Centenary commem illust env with 5d KGV tied by Port Melbourne West cds with neighbouring single strike & another across blank (provisional) R6 blue registered label (No. 33). Regd Melbourne, Port Melbourne West & Moonee Ponds b/s's. Unusual.	\$30

2090	1936 (20th Mar) 3d Vic Cent pair on illust SA Centenary and 7th Australasian Philatelic Exhibition tied by "CENTENNIAL EXHIBITION SA" cds's with provisional R6 blue Registration label No. 8 completed in m/s with "Centennial Exhibition Adelaide". Addressed to Vic with Adelaide & Melbourne Regd, Centennial Exhibition & Moonee Ponds b/s's. VG cond.	\$30
2091	1936 2d SA Cent John Ash imprint block 4 with cliché R37 "Retouched sky below AU of Australia" variety. MUH/MLH. ACSC 171zb, Cat. \$350	\$90
2092	1936 (13th May) Sydney to Bremen, Germany via Athens Greece private env with 1/4d KGV & 2d & 3d Cable in vertical marginal pairs tied by Air Mail Sydney cds's. Aghnai 30 V 26 b/s. Attractive & unusual.	\$80
2093	1937 3d blue KGV Die I "white wattles" in Ash imprint block of 4. Vertical fold through gutter but MUH & scarce. ACSC 1902za, Cat. \$1750 MLH or \$2500 MUH.	\$500
2094	1937 3d blue KGV Die II John Ash imprint pair. MUH, light bend in selvedge. ACSC 193zb, Cat. \$450 for block	\$100
2095	1937 2/- black on green booklet with 12 x 2d red KGV, Die III with wmk inv & front & back cover advertisements reversed. Exc cond. ACSC B48Ab, Cat. \$500	\$200
2096	1937/48 10/- Robes in John Ash imprint block of 4. MUH/MLH & well centred. ACSC 214z, Cat. \$225	\$75
2097	1937/48 £1 Robes on thin paper in horizontal pair. MUH & perfectly centred plus single centred slightly low/left. ACSC 217, Cat. \$150 each (3)	\$150
2098	1937/48 £1 Robes in John Ash imprint block of 4 on thick paper. MUH & well centred. ACSC 216z, Cat. \$850	\$240
2099	1937/48 Robes set of 3 with 5/- on thin paper & 10/- & £1 on thick. Fresh MUH. SG 176a, 177 & 178, Retail \$150 (3)	\$50
2100	1937/49 Robes set of 3 on thin paper. Well centred MUH with the 5/- on tinted paper. ACSC 213/17, Cat. \$255 (3)	\$75
2101	1938 (26th Oct) German addressed cover posted on board "T.S.S. Ascanius" with boxed "PAQUEBOT" cachet & KGV/KGVI mixed 8½d franking tied by Adelaide cds's. Correct rate was 1/9d hence "Insufficiently prepaid AIR MAIL" cachet applied in mauve & sent surface mail. Good cond.	\$50
2102	1938 2d scarlet KGV Die 2 gutter block of 8 with top selvedge. Plate number 4 on top selvedge above gutter with 2 perf pips. Mint no gum. ACSC 188 Azc, Cat. \$2000	\$390
2103	1938 2/- black on pale green booklet with two panes each of 6 x 2d scarlet KGV Die II with inverted wmk. VG cond. Pfeffer & Crum B51Ba, Cat. \$800	\$180
2104	1938 2/- booklet with black on green cover & 2 panes of 6 KGV with inv wmk. Toned/stained cover & contents but otherwise sound. Useful space filler. SG SB 27, Cat. £500	\$75
2105	1939 (4th Feb) 5d chestnut KGV on cover tied by Norseman, WA cds & addressed to USA with Airmail vignette & neighbouring "Insufficiently prepaid AIR MAIL" cachet. GPO Adelaide Air b/s suggesting cachet was applied in Adelaide & letter was forwarded by sea. No arrival stamp. Stamp has lower corner missing but cover in exc cond. & an interesting item.	\$30
2106	1941 2d mauve KGV coil pair with inverted wmk. MUH. ACSC 189Aa, Cat. \$275	\$75
2107	1941 2d mauve ditto. MUH. ACSC 189Aa, Cat. \$275	\$75
2108	1941 1/- Lyrebird imperforate pair. Mint no gum. ACSC 209, Cat. \$800	\$200
2109	1941 1/- lyrebird, perf. 14¾ x 14 perfined "G/NSW" x 10 on large OHMS folded airmail cover to Germany. Second stamp with roller flaw over "O" of "One" variety. Some cnr wear & a couple of damaged but a most unusual cover. ACSC 209d, Cat. \$75++	\$50
2110	1941/42 1d brown KGV oval embossed with Australian Defence Canteens wording & map logo. Postally used from Sydney to Haberfield 19th Aug 1942 with rectangular Military Forces censor handstamp No 675. Good cond. ACSC ES77, Cat. \$75	\$30
2111	1941/42 1d brown KGV ditto but in a lighter shade of brown. Postally used with Mil PO Wagga-Wagga cds to Bright, Vic with rectangular Censor No. 266 h/s. God cond. ACSC ES77var, Cat. \$75	\$30
2112	1942 "United States Armed Forces in Australia" covers for APO 929 & 922 (Townsville QLD) with "U.S.A.F.I.A. Passed By Censor" cachets & one with opened by US Censor tape posted 22.7.1942, 16.10.1942 & 1.11.1942 respectively. Good cond. (3)	\$60
2113	1942 2/6d black on buff booklet with 2 panes each of 6 x 2½d scarlet KGV with inverted wmk. VG condition. Pfeffer & Crum B53Aa, Cat. \$185	\$50
2114	1942 2/6d black on fawn booklet with 12 x 2 scarlet KGV with inverted wmk. Exc cond. ACSC B53Ba, Cat. \$150	\$75
2115	1943 (8th Jan) 1d red-brown QM, Die 2 John Ash imprint block of 4 & 1½d KGV1 tied by St Kilda Rail Vic cds's with "Opened by Censor" tape tied by "Passed by Censor cachet. Addressed to USA. Good cond & attractive usage.	\$30
2116	1943 (Aug) 5/- brown National Savings Stamp. Fine MUH.	\$100
2117	1943 (14th Sept) OHMS Department of the Army env addressed to Melbourne with 2½d KGV tied by "MIL. P.O.MYRTLEFORD Viv AUST" cds. "NO. 5 P.(O) of "OF" clearly missing?)W. CAMP MYRTLEFORD" cachet in mauve at bottom left. VG cond.	\$30
2118	1943 (12th Oct) "General Post Office Hobart, Tasmania" registered "Morocco Agencies" ovptd Gibraltar printed Registered env. Addressed to Burmie to Rosebery with a small triangular violet stamp vendor authorising sale of letters at lower left with "stamps only from" in m/s indicating that the sender provided envelope for registration & purchased the Aust 3d Airmail & 1½d QM stamps. Interesting usage!	\$50
2119	1943 £5 War Savings Certificate Serial No. H 273377 purchased 14 JUL 1943 with National Bank of Australia h/s. Reasonable cond.	\$80
2120	1944 (26th Sept) "Service of Prisoners of War" with 1/- Air Mail Fee from "13 POW Group Murchison" (cachet on reverse) to Chemnitz, Germany. Cancelled "Ship Mail Room 4 Melbourne" with "APPROVED FOR TRANSMISSION BY CAMP COMMANDANT" & "PASSED BY CENSOR" cachets plus "Opened By Censor" tape tied by German eagle cachet in red. Attractive example.	\$75
2121	1945 Duke of Gloucester set of 3 imperforate die proofs on white wove paper mounted in composite sunken frame in CofA folder title presented to Senator The Honourable W.P.Ashley, Minister for Supply and Shipping, in commemoration of his occupancy of the office of Postmaster General in the first and second Curtin Governments during the period from 7th October 1941 to 2nd February 1945. This is one of only 6 sets of die proofs. ACSC 233/4/5DP(1), Cat. \$12,000	\$4,000
2122	1945 (21st Mar) "SERVICE OF PRISONERS OF WAR" & "APPROVED FOR TRANSMISSION BY CAMP COMMANDANT" cachets at top of stampless env addressed to Melbourne with "MIL. P.O. MURCHISON VIC AUST" cds top right with s/l "MURCHISON P.W. GROUP" cachet below address. Good cond.	\$30

2123	1945 (2nd Sept) airmail cover to NSW with 3d KGV tied by woodcut Tokyo cds with "H.M.A.S. SHROPSHIRE Official signing Of Japanese Surrender." cachet & neighbouring "H.M.A. SHIPS" h/s. Very good cond & a rare survivor. <i>Commissioned in 1926 Shropshire was originally part of the British Mediterranean Fleet. She was present for the Spanish Civil War & supported the evacuation of refugees from Barcelona. At the outbreak of World War II in September 1939 the cruiser was re-assigned to the South Atlantic for trade protection. Following the loss of the Australian heavy cruiser HMAS Canberra, it was announced that Shropshire would be transferred to the RAN as a gift. In March 1944, Shropshire was involved in the Admiralty Islands campaign, in early October Shropshire was re-assigned to Task Force 77 & participated in the Battle of Surigao Strait on 25 October. The cruiser was involved in the Battle of Luzon during January 1945 before returning to the Philippines in time for the Japanese surrender of the islands. She then proceeded to Japan & was present at Tokyo Bay on 2 September 1945 for the signing of the Japanese Instrument of Surrender.</i>	\$120
2124	1945/48 5½d denominated Meter frankings from Box D177 GPO Perth to same addressee in Brisbane x 3. One with printed "P.M.G. P.P.1" indicating scarce Permit Mail, another with inscription obliterated & third normal. (3)	\$30
2125	1946 (Apr) Food Parcel label. Bassendean WA to London at 1/11d 3lb rate with 1/- Mitchell & 2 x 5½d emu. Rarer than better known 3/7d (7lb) & 5/10d (11lb) Food parcel rates probably because the more moderate weight may have been considered on the "mean" side! Worn cond consistent with usage.	\$250
2126	1946 (Apr) "Medical Attendant's Notice of Actual or Suspected Infectious Disease" postal forms x 2 completed for 2 children of the same family with Diphtheria in Hobart. 1½d QM on outer tied by Hobart 23 APR slogan. Different to the usual Richmond types & first we have seen in this style.	\$50
2127	1946 2½d Mitchell imperforate horiz pair with inv wmk. Rarely seen. Fresh MUH ACSC 239ba, Cat. \$750	\$300
2128	1946 2½d Peace on no watermark paper in block of 4. ACSC notes that this emanates from material stolen from The Note Printing Branch during the 1940's & that perhaps as many as half a dozen sheets have reached the market. Fine MUH. ACSC 236a, Cat. \$800	\$200
2129	1946 2½d, 3½d & 5½d Peace Die Proofs in issued colours in sunken mounts affixed inside blue folders with Note Printing Branch cachets on reverse & numbered 1C, 1C & 36 respectively. These were presented to Sir Giles Chippindall, Assistant Director-General of the P.M.G.'s Department. Fine & very rare with only five sets of proofs prepared, one of which is in the Royal collection. Ex Williamson. ACSC 236/38DP(1), Cat. \$12,000	\$6,000
2130	1946 ½d orange "BCOF JAPAN 1946" ovptd complete sheet of 160 with "By. Authority" imprint left corner & gutter. MUH with odd light gum bend. Most attractive. ACSC J1, Cat. \$1230	\$280
2131	1946 1d to 2/- BCOF By Authority imprint MUH blocks (excl ½d). No left selvage on 3d & 1/-. ACSC Cat. \$850 (5 blocks)	\$150
2132	1946 BCOF set of 7 to 5/- Robes on thin paper. All vals fresh MUH with good centering bar 2/-. SG J1/7a, Cat. £190, retail \$275	\$120
2133	1946 BCOF set of 7 to 5/- Robes on thin paper. Budget set with 2/- stained on reverse & 5/- MLH. Low vals MUH. SG J1/7a, 5/- MLH retails \$140.	\$40
2134	1946 BCOF set of 7 to 5/- Robes on both thick & thin papers. All fresh MLH with 5/- on thick paper MUH. Good centering on both 5/- & 2/- marginal. SG J1/7, retail \$400+	\$150
2135	1946 2/- BCOF block of 4. MUH & well centred. ACSC J6, Cat. \$400	\$120
2136	1948 2½d William Farrer Die Proof in issued colour in sunken mount with Note Printing Branch cachets on reverse & numbered 26. Presented to D Cameron, Postmaster-General. Only eight proofs prepared one of which is in the Royal collection. Exc cond. ACSC 272DP(1), Cat. \$3,000	\$1,000
2137	1948 2½d Von Mueller Die Proof in issued colour in sunken mount with Note Printing Branch cachets on reverse & numbered 52. Presented to D Cameron, Postmaster-General. Only eight proofs prepared one of which is in the Royal collection. Ex Williamson. Exc cond. ACSC 273DP(1), Cat. \$3,000	\$1,250
2138	1949 4½d "POSTAGE PAID" Army Medal Section Registered Wrapper for delivery of medals to Australian servicemen. Fine unused cond.	\$30
2139	1951 5/- Arms on thin paper in lower left Authority corner block of 4. Fresh MUH. ACSC 268a, Cat. \$700	\$250
2140	1949/50 £2 Arms used block of 4 with lower left stamp showing "roller flaw retouch" variety. Used with roller cancel clear of variety. ACSC 271da, Cat. \$425	\$80
2141	1949/50 £2 Arms with "roller flaw". Fine used, ACSC 271d, Cat. \$325	\$75
2142	1949/50 £2 Arms with "roller flaw retouch" variety in part imprint positional corner. Fine MUH. ACSC 271da, Cat. \$550	\$180
2143	1949/50 Arms set of 4 to £2. MVLH with good centering. SG 224a/d Retails \$150	\$50
2144	1949/50 Arms set of 4 to £2. MUH with good centering. SG 224a/d Retail at \$220	\$100
2145	1949/50 Arms ditto. SG 224a/d Retail at \$220	\$100
2146	1949/50 Arms set of 3 ovptd "SPECIMEN". MUH with good centering. SG 224bs/ds, Retail \$220	\$120
2147	1951 2d Queen Mother sunken Die Proof with CBA cachet & numbered "9" on reverse. Presented to Sir D Lindsay of the Stamp Advisory Committee. Ex Williamson. Pristine cond. ACSC 248DP(1), Cat. \$3500	\$1,500
2148	1951 3d scarlet KGV complete sheet of booklet panes containing 3 blocks of 48 with small gutters in between. Exc MUH cond. ACSC 251ca x 8 Cat. \$360+	\$50
2149	1952 6½d brown KGV right marginal horiz strip of 4 imperforate between end stamp & margin due to jumped perfs. Fresh MUH. ACSC 255b, Cat. \$1500	\$400
2150	1952/62 2/6d Aborigine no wmk in lower right corner block of 20 on cream paper. Fresh MUH. ACSC 266A, Cat. \$300	\$60
2151	1953 3½d QEII Coronation vert top right marginal pair with selvage perf flaw due to pre-printing & perfin corner fold. Unusual. MUH.	\$40
2152	1953 3½d se-tenant pair & 2/- Tasmania Sesquicentenary Die Proofs in issued colours in sunken mount with Note Printing Branch cachets on reverse & numbered 30 & 18 respectively. Presented to Sir Daryl Lindsay of the Stamp Advisory Committee. Only eight sets of proofs prepared, one of which is in the Royal collection. Ex Williamson. Exc cond & incl letter from PMG to Lindsay signed by Chippindall. ACSC 304/6DP(1), Cat. \$6,500	\$3,000
2153	1954 (26th Mar) QEII "Visit Perth Special Postmark used by Australian Post Offices during the Royal Visit to Australia 3rd Feb. - 1st April, 1954" printed souvenir cover with red crown. 3½d Royal Visit tied by GPO Perth cds. Neat typed address. Not seen by us before & unsure as to producer. VG cond.	\$50
2154	1955/57 4d, 7½d, 10d & 1/7d QEII b&w photos each bearing violet PMG handstamp on reverse stating "Reproduction of this photograph should be in black and white at least 1½ times the size of the actual stamp. If actual stamp size, the block should be defaced by a line across the face of the design. Actual stamp size is" (entered in pencil as appropriate). Exc cond. (4)	\$40
2155	1956 1/- dull green Lyrebird, no wmk block of 18 with 6 having "Roller flaw over O of One" variety (R1-6/6). Fine MUH. ACSC 210d, Cat. \$570	\$150

2156	1956 3½d carmine-lake Olympics prepared for use but never issued due to rate change to 4d. Fresh MUH right marginal example with Ceremuga Cert. (2008). ACSC 332E(1), Cat. \$10,000	\$4,800
2157	1956 4d Koala, no wmk, with misplaced perforations. Mint without gum. ACSC 199Ba, Cat. \$500 as MLH.	\$120
2158	1956 GPO Olympics set of 4 b&w original enlarged photos of the stamp issue plus reduced photo of matching 10d aerogramme with each bearing violet PMG handstamp on reverse stating "Reproduction of this photograph should be in black and white at least 1½ times the size of the actual stamp. If actual stamp size, the block should be defaced by a line across the face of the design. Actual stamp size is ..." (entered in pencil as required). Not seen by us before. (5)	\$50
2159	1958 (6th Mar) "Commemorating the Visit of Her Majesty the Queen Mother to Perth March 6th-7th, 1958" printed souvenir cover with crown in gold. Mixed QM & QEII franking tied by GPO Perth cds's. Typed address. Light stain next to address but appears unrecorded.	\$40
2160	1958 4d Broken Hill, 3½d Christmas & 2¢ Christmas Island b&w photos each bearing violet PMG handstamp on reverse stating "Reproduction of this photograph should be in black and white at least 1½ times the size of the actual stamp. If actual stamp size, the block should be defaced by a line across the face of the design. Actual stamp size is ..." (entered in pencil as appropriate). Exc cond. (3)	\$30
2161	1959 1d QEII MUH accum of full sheets of 160, panes of 80, blocks of 10, 48 & 70, housed in large display sleeves - a total of 1966 stamps plus large blocks of 6d Anteatler (pane of 80), 5d blue QEII (80, 48 & 4), 4d claret (122), 2d brown (48). 1945 Duke of Gloucester set in blocks of 24, 1947 1d princess (56) & 1950 Stamp Centenary (70). Some edge marks from mounting but stamps all fine MUH.	\$50
2162	1959 4d Post Office Anniversary Die Proof in issued colour in sunken mount with Note Printing Branch cachets on reverse & numbered 52. Presented to Sir Daryl Lindsay, Stamp Advisory Committee. Only nine proofs prepared, one of which is in the Royal collection. Ex Williamson. Superb cond. ACSC 374(DP)1, Cat. \$2,500	\$1,000
2163	1959 5d blue QEII lower right selvedge block of 6 MUH with pre-printing paper crease in selvedge resulting in additional part selvedge. MUH ACSC 356var.	\$120
2164	1960 5d Northern Territory Exploration block of 4 with vert perfs misplaced 3mm to left. MUH. ACSC 378bb, Cat. \$600	\$150
2165	1959 5d Dame Nellie Melba Die Proof in issued colour in sunken mount with Note Printing Branch cachets on reverse & numbered 28. Presented to JRW Purves of the Stamp Advisory Committee. Only ten proofs prepared one of which is in the Royal collection. Ex Williamson. Superb cond. ACSC 384(DP)1, Cat. \$2,500	\$1,000
2166	1962 British Empire & commonwealth Games set of 26 commem covers each with a different pictorial cachet on 5d value incl the difficult Fremantle Harbour North Wharf. Neatly hand addressed. Good cond. Incls original official "Note of Welcome" from Perth Lord Mayor. (26+ letter)	\$40
2167	1963 5d Royal Visit block 4 of with massively misplaced perfs. MUH. ACSC 392bb, Cat. \$600	\$150
2168	1963/64 Navigators set of 6. Fresh MUH. SG 355/60, retail \$185	\$80
2169	1963/65 Navigators ditto, also MUH & well centred. SG 355/60	\$80
2170	1963/64 Navigators set of 6. MUH & well centred with the 10/- & £1 on cream paper. SG 355/60, retail \$185 (6)	\$80
2171	1963/64 Navigators set of 8 in both papers. All fine MUH with good centering. SG 355/60, Retail \$290	\$140
2172	1963/64 Navigators set of 8 ditto. SG 355/60, Retail \$290	\$140
2173	1963/64 Navigators set of 6 plus both papers of 10/- in both papers with £1 on white paper all in blocks of 4 except £2 which is a marginal strip of 4. All MUH, marginal & well-centred. Retail \$1300+ (6 blocks, 1 strip)	\$400
2174	1964 £1 Bass on white paper. Fresh MUH SG 359a, retail \$70	\$20
2175	1964 £2 King. Perfectly centred MUH block of 4. SG 360, retail at \$90 each.	\$150
2176	1963/65 Birds set of 8 in MUH corner blocks (2/5d cream only block of 4) SG 363/69, retail \$80+	\$30
2177	1965 5d & 8d ANZAC in complete sheets of 80. Incls 8d "Missing flap of pocket on Simpson" variety & pip blocks on each. Corner missing on 5d sheet selvedge otherwise all fine MUH. ACSC 426/ba & 427/b&d Cat \$260+ (2 sheets)	\$50
AUSTRALIA - DECIMALS		
2178	1966 4c red QEII plate blocks of 20, numbered 16, 17, 20, 21 & 22 (2). ACSC Cat. \$250. (6)	\$75
2179	1966 7c QEII block of 50 tied by 15 long 62mm "CANCELLED" handstamps in mauve. Most striking!	\$25
2180	1966 40c Tasman single stamp with a strong offset clearly evident on reverse. ACSC 460ca, Cat. \$250	\$120
2181	1966 50c Dampier Plate 2 right marginal corner positional block of 12 with number clearly visible & inverted with dashes indicating from sheet B. MUH Ex Juzwin priced at \$475. ACSC 461zb, Cat. \$275 for block of 4	\$150
2182	1966 75c Cook top block of 10 with Plate No. "3" in top selvedge. Fine MUH. ACSC 462zf	\$20
2183	1973 \$1 Flinders perf. 15x14. Fine MUH x 2 & fine used x 2. SG 401c, retail \$230 (4)	\$40
2184	1966 40c, 75c, \$1, \$2 & \$4 Navigators all with "CANCELLED SPECIMEN ONLY" h/s's in black with complete wording on landscape vals & \$4 with selvedge. Not seen before & unlisted in ACSC. Scarce. (5)	\$100
2185	1966 4c Dirk Hartog with gold omitted resulting in value & inscription at left missing. MUH. Rarely seen error. SG 408b (see front cover)	\$1,400
2186	1966 4c QEII & 5c on 4c QEII Surcharged booklet panes sets of 6. MUH. Retail \$180	\$30
2187	1966 60c QEII 4c red Booklets with complete set of 6 different slogans. Exc cond. Retail \$600+ (6)	\$180
2188	1966 Navigators in MUH corner blocks of 4 (75c left marginal) plus a set ovptd "SPECIMEN". All fine MUH. SG 398/403 & 400/03s, Retail \$250	\$60
2189	1966 Navigators ovptd "SPECIMEN" set of 4 MUH plus \$1 Flinders perf 15 x 14 also MUH. Retail \$185 (5)	\$40
2190	1967 Christmas, 1968 Weather Watch, 1968 Intelsat & 1968 Medical/Soil CofA Post Office publicity cards. Pin holes & some aging but rare survivors. (4)	\$40
2191	1968 6c red, 10c green & \$1 blue "Melbourne Emergency Mailing Service" cinderellas in complete MUH sheetlets of 20 x 15 of each. Sheet numbers in sequential order. Rarely seen in this format or quantity! (45 sheets)	\$90
2192	1968 25c Intelsat complete sheet of 100 containing all 3 listed specialist retouch varieties. Fresh MUH folded down gutter. ACSC 482d,e & f, Cat. \$300	\$50
2193	1969 5c I.L.O. block of 4 on APO Official Publicity Card. VG cond & increasingly collectable. ACSC 502x, Cat. \$150.	\$90
2194	1969 15c Primary Industry - Timber with black omitted resulting in Australia & 15c missing. Fresh MUH & a striking error. ACSC 504c, Cat. \$1750; SG 441a, Cat. £1,700	\$950
2195	1970 5c Dairy Congress block of 4 on APO Official Publicity Card. Most attractive. ACSC 543x, Cat. \$150	\$90
2196	1970 Definitives Presentation Pack (PO 7) unopened & in vg cond. Sealed in original packaging. Retail \$650	\$90
2197	1970 Definitives ditto. The elusive pack missing from most collections.	\$90
2198	1970 Definitives ditto also in original packaging.	\$90
2199	1971 25c Aboriginal Art - Body Painting in marginal strip of 3 with left unit having black omitted resulting in "25c AUSTRALIA" missing. Other normals illustrating it clearly. MUH. ACSC 565c, Cat. \$1500+; SG 495a Cat. £1,300+	\$700
2200	1971 Christmas half sheet of 50 on cream paper with sheet number. Fine MUH. SG 498a/ab, Retail \$170	\$40
2201	1971 Christmas panes of 25 in both white & cream papers. Fresh MUH. SG 498ab, retail \$195 (2 panes)	\$40

2202	1971 Christmas panes of 25 x 9 & blocks of 7 x 7 all on MUH cream paper plus 3 pres packs. Useful for re-sale. SG 498a/ab, Retail \$1200+	\$220
2203	1972 10c Pioneer Life in vertical strip of 3 with top stamp having black omitted resulting in 15c & inscription missing. Adjoining two stamps with partial omission. A scarce error. Fresh MUH. ACSC 608ca, Cat. \$3500	\$950
2204	1972 80c Pioneer Life - Commerce strip of 5 with black omitted on central unit with stamps either side having partial black omission. Results in 80c, AUSTRALIA & and inscription missing. A striking error rarely seen in multiple. Fine MUH. ACSC 618ca, Cat. \$2500	\$800
2205	1972 Accountants 7c block of 4 on APO Official Publicity Card, ACSC 605x, Cat. \$150.	\$90
2206	1973 1c Fiddler Crab in horiz strip of 4 with yellow completely omitted from right stamp & partly on adjoining unit. A lovely progressive error. Fine MUH, ACSC 635cc, Cat. \$5000	\$1,500
2207	1973 7¢ agate with black omitted resulting in "7¢" & "Agate" omitted. ACSC 642c: SG 550a, Cat. £95	\$40
2208	1973 8¢ Opal with black omitted resulting in value & the word agate missing. Fresh MUH with normal for comparison. Only 40 recorded. Similar sold in Ace Auctions sale 19 for \$370+BP. ACSC644c, SG 551a Cat. £425	\$200
2209	1974 10¢ Star Sapphire variety printed on the gummed side. MUH. ACSC 648ci, Cat. \$100	\$40
2210	1974 10¢ Star Sapphire ditto but in bottom marginal block of 4. Fresh MUH, ACSC 648ci, Cat. \$400+	\$150
2211	1974 \$1 Sergeant of Light Horse in 2 complete sheets of 50 plus \$4 Shearing the Rams also in complete sheet of 50. Fine MUH & folded clear of gutter. FV \$300. SG 565 & 566b (150)	\$200
2212	1974 7c Newspaper x 4 singles on APO Official Publicity Card. ACSC 678x, Cat. \$150	\$90
2213	1975 10c Lyons printed on gummed side. Fresh MUH. SG 591a, Cat. £140; ACSC 694c, Cat. \$250	\$80
2214	1975 18c Wildflower top right marginal block of 8 with paper join. Large 23mm overlap of paper with join evident on printed side in 2 pairs of the 8. MUH. ACSC 725ad, Cat. \$150	\$50
2215	1975 18c & 45c Wildflowers both with black omitted resulting in the value, Australia & inscription missing from each. Fresh MUH with the 45c rarely seen out of the various errors associated with this issue. ACSC 725c & 727cg, Cat. \$1560 (2)	\$750
2216	1976 40c Olympics - Cycling in marginal strip of 5 with the two right stamps having black omitted resulting in 40c & Australia missing. Others normal. Fresh MUH & a rarely seen error. ACSC 745ca Cat. \$3500; SG 626a, Cat. £3,000	\$1,500
2217	1977 (7th-16th Mar) QEII Silver Jubilee Royal Visit set of 28 diff illust covers each with SJ pair postmarked on route incl Albany, Geraldton, Fremantle & Perth. Unaddressed & fine. Difficult to source, retail \$100	\$30
2218	1977 18c Silver Jubilee with 2 consistant flaws not recorded in the ACSC. 5 examples of clear circular silver/blue dot above QEII hat & 3 positional blocks of 10 showing this flaw plus another with white circle below text. MUH. (13 vars)	\$20
2219	1978 18c Hawker in marginal block of 4 with both yellow & black misplaced. MUH & a striking error. ACSC 790c, Cat. \$1200	\$300
2220	1978 18c Hinkler horiz pair with yellow misplaced resulting in a doubling of image. Fine MUH. ACSC 791c, Cat. \$300	\$90
2221	1978 18c Hinkler with perforations totally misplaced upwards into design removing "AUSTRALIA". MUH & left marginal. ACSC 790bd, Cat. \$75	\$20
2222	1978 18c Kingsford Smith imperforate left marginal block of 4. MUH ACSC 792b x 2, Cat. \$300	\$80
2223	1978 20c Little Grebe with "Yellow (beak & eye) omitted" variety. Fresh MUH. ACSC 805cb Cat. \$250	\$80
2224	1980 22c Stamp Week bottom left corner se-tenant strip of 5 imperforate between stamp & left selvedge. MUH. ACSC 874a, Cat. \$2000	\$750
2225	1980 22c Wildlife set of 7 Name, Subject, Class & School S/A labels for textbooks issued by Aistralia Post to promote the Australian Stamp Bulletin with their address details at the base of each. First we have seen. Fine unused cond. (7)	\$20
2226	1980 Stamp Week Miniature Sheet imperforate with blind perforations on lower two stamps but upper unit completely imperforate. MUH & one of 10 recorded. ACSC 879bvar (see note 4), Cat. \$2,500	\$900
2227	1981 & 1982 National Stamp Week Booklets produced by the ASPC. 1981 Ausipex cover in green stapled right & 1982 brown stapled left. VG cond. Pfeffer & Crum UB9b & UB 10a, Cat. \$50 (2)	\$20
2228	1981 24c Fungi in left marginal strip of 4 imperforate between stamp & left selvedge. Fresh MUH. ACSC 912b, Cat. \$1500	\$500
2229	1982 24c Thylacine in top left corner block of 4 imperforate between stamp & top margin. Fresh MUH. Rarely seen. ACSC 903b, Cat. \$3,000	\$950
2230	1982 27c Tree Frog block of 4 & single stamp with perf shift leaving no design border at base & cutting into "AUSTRALIA" & value. MUH. ACSC 938var.	\$80
2231	1982 27c Tree Frog sheet of 100 boldly handstamped in red "CANCELLED SPECIMEN ONLY". 100 strikes so plenty of practice for one PO employee!	\$30
2232	1982 60c Humpback Whale trial printing with solid blue-green background with normal for comparison. MUH ACSC 930E(1), SG 841a Cat. £250	\$120
2233	1984 Ausipex Limited edition "Replica Card" in red & another in black showing "The Exhibition Building". Produced by Avon Graphics to illustrate different printing techniques. A rarely seen pair in exc cond. (2)	\$40
2234	1984 75c Clipper Ships reduced size printers proof block of 20 with less than half-filling a top left, gummed corner block of 8 normal size horizontal units with 4 totally blank & the top right pair half printed. First time we have seen such a block with origin unknown.	\$100
2235	1985 (22nd Oct) 33c, 50c, 90c & \$1.00 Kangaroo postcode 6000 Framas on AP FDC's with a progressive omission of the bottom bar through to half of "Australia" missing plus a "05.00" \$5 cover with same error. Unusual for FDI. (4)	\$30
2236	1986, 1989, 1990, 1992, 1994 & 1995 Adelaide F1 Grand Prix illust covers each with diff daily pmk over the 4 days. Each feature F1 cars, teams & drivers. Most attractive. (22)	\$75
2237	1987 37c Wildlife top block of 20 showing "MODULE 6" in top selvedge. Fine MUH. BW1218za Cat. \$150	\$50
2238	1987 37c Bionic Ear in top left corner block of 9 with units 2/3 showing large portion of colour missing from denomination. MUH. Unusual & unlisted.	\$120
2239	1988 Bicentenary Leather boxed set of 25 gold stamp reproduction ingots. Struck in solid silver & 24 carat gold plated, this collection cost from Aust Post \$2465! The collection is complete & in the wooden/green felt box with key. No 5034 of 10,000. Similar sold in Ace Auction No. 15 for \$700	\$380
2240	1988 Expo Pavilion Postmark Cover collection in Aust Post pres binder. Not seen often & retailing at \$75. Exc cond. (63 covers)	\$20
2241	1989 41c Cycling in Leigh Mardon imprint booklet pane of 8 totally imperf through centre resulting in 4 imperf pairs. Mint without gum. SG 1180a var	\$220
2242	1990 Postage Stamp Anniv M/S ovpt Stamp World London '90 in silver & tied by "Alexandra Palace Stamp World 3-13 May" in red on what appears to be a Wesley cover. Unusual. SG 1253var.	\$30

2243	1990 (Dec) "Postage Paid Australia" Coat of Arms Lettergram Card Envelope (EP 240) with the National Anthem printed on the reverse & the Golden Wattle in the stamp area. Incls accompanying letter to Bunbury PO from "Electronic Postal Services Group Headquarters" explaining "The main use of the new Card will be for the delivery of Lettergrams initiated by DAS (Department of Administrative Services) on behalf of the Prime Minister and other MP's and Senators, congratulating constituents on occasions such as 90th and 100th birthdays and 50th and 60th wedding anniversaries" & in bold "The availability of the Card will not be publicised in any general promotional material and the use of the Card for the delivery of Lettergrams should not be offered to the general public". This is probably why this is the first one we have seen! Exc unused cond with this original letter.	\$50
2244	1992 \$2.25 Threatened Species sheetlet of 5 with the "punch-hole at base" variety. ACSC 1567b, Cat \$200	\$50
2245	1993 "Eminent Women" stamp & \$10 note pres folder. Stamp Sheetlet of 25 ovptd in black with matching number to banknote. Exc cond. Retail \$200	\$50
2246	1993 \$25.50 CPS red dummy trial label on backing paper with NPC1 imprint plus another of similar "candle & holder" design without imprint. Similar sold for \$400+BP in Ace Auctions sale no. 20. Scarce. (2)	\$200
2247	1993 (1st Mar) 45c Emu Frama with B3 (Burwood NSW) Cliché on inverted paper. Neat commercial usage on env with Rushcutters Bay slogan cancel. ACSC 1576A. Jab stating "one cover is recorded". This is a new find.	\$80
2248	1994 "Little Pygmy Possum" CPS without imprint but used as a machine summary label with "NO STAMPS B", "VAL STAMPS B", "NO SPOILS" & "VAL SPOILS" imprints followed with numbers printed over design. Not seen before.	\$50
2249	1994 Kangaroos & Koalas CPS varieties x 3 incl 45c kangaroo pair with "NPC" imprint with clear double print resulting in blurred & thick numerals, 45c bounding kangaroo with partial imprint for ADEL GPO & koala group with misprint showing only "MELB GPO" centered on label & no value. Interesting group. (3)	\$40
2250	1994 Kangaroos & Koalas CPS strip of 6 x 45c with "REX" imprint fading from full imprint on 45c koala to no imprint & a blank label by the bounding kangaroo. Other vals with partial imprints. Nice example of ribbon fade in complete strip.	\$40
2251	1994 Kangaroos & Koalas CPS strips of 6 x \$100 vals with imprints for "NPC", "BRIS GPO", "HAYMKT" & "CPH" with each hand stamped "VOID" in red. Possible training or test labels but most unusual. Total FV \$2,400 with 4 strips of FV \$600ea before voiding!	\$200
2252	1994 Kangaroos & Koalas CPS strips of 6 x \$40 vals with imprints for "NPC", "BRIS GPO" & "SINGAPORE 95" plus "BRIS GPO" strip of 6 x \$20. Exc MUH cond with such high face values rarely seen. Total FV \$840 (3 strips of FV \$240ea & strip of FV \$120)	\$400
2253	1994 Shane Warne - "Highest Australian Test Wicket Taker. Test Hat Trick vs England December 1994" SES sheets x 10. Fresh MUH. Retail \$400+ (10 sheets)	\$100
2254	1994 x 2, 1995, 1996 x 4, 2006 & 2017 x 2 Southpex booklets. 1996 & 2017 with both left & right attached stamps. Exc cond. Pfeffer & Crum UB14-94a, UB14-96b, UB14-96a/b, UB14-06b & UB14-17a/b, Cat. \$120 (10)	\$40
2255	1995 45c Medical Sciences in se-tenant gutter block of 10 with error in layout being B+A+B+A+B in both rows. Fresh MUH. ACSC 1881ze, Cat. \$1,000	\$300
2256	1996 AFL Football set of 16 x 45c S/A sets plus 100 CTO sets of sheet stamps. SG Cat. £2300 Ideal for resale. (3200)	\$50
2257	1996 Festival, 1999 Tiwi & 1999 Farewell Frama 20cms strips of blank paper for each design. MUH. (3 strips)	\$30
2258	1997 \$2.25 Wetlands birds S/A sheetlet of 5 totally imperforate. Some corner wear & marks suggesting printers waste. Unlisted in ACSC. SG 1687b var.	\$100
2259	1997 Creatures of the Night S/A imperforate pair with "SNP CAMBEC" imprint on reverse. Unlisted in ACSC. MUH.	\$40
2260	1998 "The Teapot of Truth" Leunig Prestige Booklets x 8. Exc cond. SG B104, retail \$160 & FV \$80 (8)	\$50
2261	1999 (28th Aug) \$2.25 Coastal Flowers S/A sheetlet ovpt "Queensland Stampshow '99 28 & 29 Aug" in gold on commem env & Reg'd with similarly ovptd Reg label also in gold. No. 339. One for the Registration label collectors!	\$20
2262	1999 Maritime Heritage folder with \$20 polymer note numbered "MARITIME HERITAGE 2481" & similarly numbered World Stamp Expo sheetlet of 10 additional inscribed "MARITIME HERITAGE MH99 002481" in black. No. 2481 of only 3000. Exc cond. Retail \$175.	\$40
2263	1999 Navigators M/S's pairs both perfined "A99" & imperf plus 2008 \$8 Flood Relief S/A sheetlets x 2 Retail \$110+ (6)	\$30
2264	1999 Australia Post Engraved Stamps of the Commonwealth of Australia. It contains 28 proofs struck from the original dies in black. Includes the 1d KGV, 2d Sydney Harbour Bridge & 7/6 Cook Navigator. Limited Edition on Archival Paper. Pristine cond. Cost \$125 & retails at \$375.	\$50
2265	1999 Australia Post Engraved Stamps ditto but x 2. Cost \$125 each & retail at \$375 each	\$100
2266	2000 (21st Jan) Australian Legends - ANZACS PNC Coin First Day Cover. Exc cond. Retail \$110	\$30
2267	2000 (21st Jan) Australian Legends ditto but x 2. One in exc cond. Second with some minor creasing. (2)	\$40
2268	2000 (7-16th July) World Stamp Expo 2000 USA SES sheets x 10 showing Sydney Harbour Bridge & Opera House. Fine MUH. Retail \$400+ (10 sheets)	\$100
2269	2000 Australian Legends self adhesive booklet with gold omitted from the two "Alec Campbell" Stamps. One of only 16 believed to be purchased in WA. A scarce booklet with similar selling in Ace Auction No. 12 at \$1200 plus BP. ACSC 2280(1)Dc, Cat. \$2000	\$750
2270	2000 (31st Oct) 45c "GPO PERTH" Counter Printed Stamps (CPS's) set of 6 on single commem covers pmkd GPO Perth x 2 sets plus 2 covers with full set of 6 on each. Exc unaddressed cond. (14)	\$40
2271	2000 Aust Gold Medallists sheetlet of 17 x 45c from Aust Post Yearbook x 27 MUH. Retail \$50ea (\$1350), FV \$205+	\$220
2272	2000 International Post Emergency ovpt on 1999 \$1 Greetings Koala stamp in complete SES sheetlet of 20 with tab featuring Aust Post employee, Angela Thom plus original 1999 sheet CTO for comparison. SG 2024A, retails \$400.	\$100
2273	2001 Australia Post Engraved Stamps of the Commonwealth of Australia "Federation". It contains 30 proofs struck from the original dies in blue/bluish-green. Incls the 1/- ANZAC & 10/- Arms. Incls AAT 1961 5d Mawson. Limited Edition on Archival Paper. Exc cond. Retail at \$375	\$50
2274	2003 Australia Post Engraved Stamps of the Commonwealth of Australia "Royalty". It contains 32 proofs struck from the original dies in rose-red. Incls the 5/- & 10/- Robes & the 1939 2d Duke of Kent as Governor General proposed design. Limited Edition on Archival Paper. Exc cond but no slipcase. Retail at \$375	\$40
2275	2003 Farewell Frama issue Postcode Button set of 15 in pack plus additional 2 MUH sets of 15 on Hagners. Retail \$210 (3 sets)	\$75
2276	2004 Swan River Stamp Show SES sheetlets of 10 x 2, one numbered "016 of 101" & the 2005 S/A Personalised Stamp sheet of 20 for the same event the following year. Also the "Australasian Challenge 2 Canberra Stamp Show 2004 13-15 March" SES sheetlet of 20 x 50¢ in 2 designs. All MUH with FV \$40. (5 sheets)	\$50
2277	2004 Aust Gold Medallists sheetlet of 17 x 50c from Aust Post Yearbook x 17. MUH. Retail \$40ea (\$680), FV \$145	\$140
2278	2005 Pacific Explorer "Snapshot" personalised generic booklet plus 2006 Commonwealth Games similar "Snapshot" booklet with Paralympian Don Elgin. Exc cond. Pfeffer & Crum PB78C & PB86A, Cat. \$130 (2)	\$40
2279	2005 Zodiac set of 12 Prestige Booklets. FV \$120. SG SP40/51, Pfeffer & Crum PB42/53, Cat. \$330 (12)	\$100

2280	2005 (19th & 20th Nov) Defence Force Air Show - Pearce RAAF base, WA SES sheets x 3 (limited to 1000) plus covers pmkd both days with F18 pictorial cds. Exc cond. (5 items)	\$40
2281	2005 Australian Parrots Sheetlet from the 2005 Aust Post Yearbook x 33. MUH. Retail \$48ea (\$1580+) FV \$80+	\$100
2282	2006 50c Dale Begg-Smith Winter Olympics Gold Medallists sheetlets of 10 ovptd " Celebrating the 3rd Campbelltown Fishers Ghost Stamp Fair 12th November 2006" in black with Philatelic Society logo. Nos 0144 of 250. MUH. A rarely seen ovpt.	\$20
2283	2006 Commonwealth Games, Melbourne set of 17 Sheetlets all neatly CTO. Rarely seen. SG MS2607/23	\$70
2284	2006 Commonwealth Games, Melbourne set of 17 Sheetlets. Fine MUH. Fine cond. SG MS2607/23 Retails \$180.	\$70
2285	2006 Commonwealth Games ditto. SG MS2607/23 Retails \$180.	\$70
2286	2006 Commonwealth Games, Melbourne set of 17 Sheetlets in AP pres folder. Fine. SG MS2607/23 Retails \$180.	\$75
2287	2006 Dangerous Australians Spider packs x 3 containing the semi-imperforate Miniature sheet with \$1 Redback. Retail \$55ea (3 packs)	\$75
2288	2006 Dangerous Australians Spider packs x 6 containing the semi-imperforate Miniature sheet with \$1 Redback. Retail \$330 (6)	\$150
2289	2006 QEII 80th Birthday sheetlet from the 2006 Aust Post Yearbook x 23. MUH. Retail \$55ea (\$1265) FV \$46 (23)	\$75
2290	2007 (4th Sept) 50th Anniv SAS stamp & coin folder with \$1 PNC pmkd Swanbourne (nearest PO to Campbell Barracks), FDC, Maxicard & \$5 sheetlet pack in Limited Edition folder No.1605 of 2000 signed by Reg Davies, National Secretary. Unusual.	\$30
2291	2007 Aust Botanical Gardens sheetlet from the 2007 Aust Post Yearbook x 23. MUH. Retail \$45ea (\$1035) FV \$57+	\$80
2292	2008 Beijing Olympic Games Legal Tender Stamp Coin in presentation folder & box. Limited to 8,000 and quickly sold out from AP & Perth Mint. Numbered 2334. Exc cond. Sold for \$150+BP In Ace Auctions sale 6 & cost \$90.	\$70
2293	2009 Songbirds set of 4 with matching gold foil set in pres box & COA numbered 754 of 1000. Exc cond & ex Impressions.	\$40
2294	2009 "Celebrating 200 Years of Postal Services in Australia" luxury Australia Post collection in binder format with slipcase. Incls commem stamp issues, both PNC's & a limited edition Kangaroo & Map sheetlet produced by using both offset & intaglio printing methods. Hand numbered "90". Also Perth Mint & RAM produced coloured stamp shaped coins x 2 & a \$1 & \$5 colour illust silver proof round coins encapsulated in folder. Stunning presentation of a product that would have had a high unit cost. Exc cond.	\$300
2295	2009 (12th Nov) "Melbourne Storm" NRL Premiers for 2009 Medallion cover. Ltd Ed No. 9993 of 10,000. One of the scarcer Medallion covers. Retail \$120	\$30
2296	2009 Norfolk Is Parrots sheetlet from the 2009 Aust Post Yearbook x 15. MUH. Retail \$45ea (\$675) FV \$33	\$50
2297	2011 (27th June) Duntroon PNC \$1 coin First Day Cover with "MAWSON 100 YEARS CANBERRA STAMPSHOW 2012" ovpt in red with map outline. No. 090 of only 250. Sold for \$80+BP in Ace Auction 26. Exc cond.	\$40
2298	2011 Flood Relief Appeal sheetlet of 5 from the 2011 Aust Post Yearbook x 8. MUH. Retail \$42ea (\$336) FV \$24 (8)	\$40
2299	2012 "The Road to London" stamp & ½oz proof silver coin set in pres box. No 6286 of 8000. Cost \$100	\$50
2300	2012 "Road Trip Australia" limited edition pres pack containing 2 M/S's both imperforate with second embellished with tinted reflective ink. Each numbered 499 of 500 & MUH.	\$40
2301	2012 60c Olympic Games - Swimming S/A strip of 3 with "For all your collecting needs...." middle tab & join. Misperfed on right 2 stamps resulting in half of "6" & no "0" in postage figure. Striking variety & unusual. SG 3807var.	\$100
2302	2012 Bathurst - 50 Years of Racing commem packs x 2 with 50 x 60c tabbed stamps showing winning cars. Most attractive & highly collectable. Cost \$60+	\$40
2303	2013 \$10 Kangaroo & Map 6-day Miniature Sheet collection in pres folder with all M/S's printed at the Australia 2013 Exhib. Each with different finish & embellishment culminating in day 6 with a combination of printing methods from previous days. Each page has a MUH example & an exhib postmarked matching M/S. Superb presentation in exc cond. Retails at \$370. (12)	\$200
2304	2013 \$10 Kangaroo & Map single & M/S in pres pack signed by John White, M/S & pack designer from Australia Post.	\$30
2305	2013 \$100 Kangaroo & Map Miniature Sheet tied by 3 neat cds's for Ellenbrook, WA. Rarely seen commercially used. Retails at \$140	\$30
2306	2013 \$100 Kangaroo & Map sheetlet of 10 x \$10 with "Specimen" & "OS" Perfd & ovptd examples in Colonial Heritage pack. Scarce as withdrawn early due to validity of ovpts. Retails at \$175	\$80
2307	2013 Kangaroo & Map stamp & Perth Mint coin set from the Colonial Heritage series. Cost \$90 from Aust Post.	\$40
2308	2013 Colonial Heritage Intaglio Collection pres folder with \$5 "Empire", \$4 "Identity" x 2 with second showing printers imprint in margin, \$4 "Australia" & \$10 Kangaroo & Map M/S's all imperforate plus the highlight, an original engraved printing plate for the \$2 kangaroo identity stamp. Superb presentation. An Impressions product that sold out at \$1000 each!! Exc cond.	\$750
2309	2013 World Stamp Expo "Personalised Stamps" sheetlet from the 2013 Aust Post Yearbook x 25. MUH. Retail \$35ea (\$875)	\$150
2310	2014, 2016 & 2017 "Third Battle of Ypres", "Troops Depart" & "Battle of Fromelles" medallion covers with matching stamps, the first pmkd Albany in red & numbered 1874 of 2000. Opening at less than cost. (3)	\$60
2311	2014 Concession Stamp sheetlet from the 2014 Aust Post Yearbook x 24. Fine MUH. Retail \$35ea (\$840)	\$150
2312	2015 (14th Apr) The Gallipoli Collection "Lone Pine" & "The Landing" coloured medallion covers with both in pres folders & pmkd Canberra in red. Each numbered 31 of 1915. Most attractive. (2)	\$30
2313	2015 Gallipoli 1915 M/S ovptd "16-19 April Sydney Stamp Expo 2015 ANZAC Centenary" in gold with Exhib logo & numbered 235 of 250. Exc MUH cond.	\$20
2314	2015 (21st April) "Honouring the AE2" commem folder containing 70c Submarine AE2 sheetlet of 6 imperforate with 3 PSE's, 2 with FDI pmks incl a green Canberra cancel & a repro postcard of the sub. Superb presentation. Limited to 120 & retailing at \$195.	\$50
2315	2015 (2nd Nov) "Our Solar System" Medallion covers x 4. Two with 3 individual colour illust medals, one pmkd in gold at Sunshine, Vic & numbered 224 of only 250 plus 2 with a spinning centre medal showing the various planets numbered 485 & 1414 of 2000. Exc cond. Opening at less than cost. (4)	\$120
2316	2015 (2nd Nov) "The Longest Reigning British Monarch - Queen Elizabeth II" Perth Mint & Aust Post commem folder with 1oz silver coin & 70c QEII commem on cover pmkd Elizabeth in metallic blue. No. 118 of 120. Exc cond. Coin retails at \$99 alone.	\$50
2317	2015 Charlotte Elizabeth Diana Royal Birth sheetlet from the 2015 Aust Post Yearbook x 25. MUH. Retail \$28ea (\$700)	\$120
2318	2016 "Beautiful Butterflies" pres pack with set of 4 in M/S's with 4 stamps in each design. Limited edition with each numbered 036 of 250. Ex Impressions catalogue.	\$40

2319	2016 "Holden Workhorses" pres pack with 3 x \$16 tabbed sheets with various b&w & colour photos of various Holdens. Attractive presentation. Cost \$54 with FV of \$48.	\$40
2320	2016 Butterflies M/S set of 6 days with New York ovpts & each with diff design embellishments. MUH. Sold in Ace Auctions Sale 20 at \$75+BP. (6)	\$50
2321	2016 Battle of Fromelles medallion covers x 3 postmarked on each day of the "Mandurah 2016" stamp exhibition & limited to just 100 sets. Numbered 040, 166 & 251. Exc cond. Set sold in Ace Auctions sale 24 at \$260+BP.	\$150
2322	2016 Olympic Gold Medalists sheetlets of 10 set of 8. MUH & CTO sets. Retail \$300+ (16 sheetlets)	\$150
2323	2016 (2nd Nov) Sooty Owl coloured medallion cover with \$1 Owl stamp tied by Nightcliff, NT gold pmk. Numbered 124 of only 250. Retail \$120+	\$40
2324	2017 (30th Mar) \$4 Pink Diamond M/S with matching Medallion issued for Melbourne show. Limited to 250, this numbered 091. Exc cond.	\$30
2325	2017 (7th-9th July) Trans-Australian Railway set of 3 \$1 PNC's each with "Perth Stamp & Coin Show" imperf M/S's tied by each days respective pmk & numbered plus an extra 2 x closing day. Limited to 100 each day with very few sets thought to exist as sold out daily. Set sold in Ace Auctions Sale 26 for \$190+ BP. Nos. 059, 199 & 234 with additional 2 nos 274 & 276. Exc cond. (5)	\$150
2326	2017 (8th-11th Sept) \$2 Koala set of Day 1 to 4 Miniature Sheets issued specially for the China International Collection Expo with each postmarked on the respective day. Numbered 187, 445, 543 & 816 of only 1000 for each day. Few sets reported as they were only available at the show & limited to one per person per day. Exc cond. Sold in Ace Stamp Auction No. 23 for \$260+BP. (4)	\$100
2327	2017 Australian Shipwrecks set of 3 in pres boxes with "Zuytdorp" shipwreck replica large coins x 2. Ex Impressions cat with a cost of \$79.95ea. Exc cond. (2)	\$40
2328	2017 China International Collection Expo sets of Dragonflies embellished/partly imperf M/S's for days 1 to 4 x 6 sets. Fine MUH. FV \$54 & retail \$250+ (24)	\$80
2329	2017 Women in War M/S overprinted "PARTICIPANT 2017 Brisbane Stamp & Coin Show 11 & 12 November 2017" in gold & numbered 14 of only 35. Also pmkd in gold with the exhib cancel for 11th November, Remembrance Day. One of the scarcest miniature sheets from 2017 as only given to dealers who had a stand at the event. Last sold in Ace Auctions Sale 23 for \$170+BP.	\$90
2330	2018 China Asian International Stamp Exhibition sets of Beetles embellished M/S's for Day1 to Day 5 x 3 sets. Fine MUH. FV \$54 & retail \$135 (15)	\$50
2331	2018 Silos Miniature Sheet set of 3 with Perth Stamp & Coin Show overprint & each pmkd on the 3 respective days of the show in green, black & red with matching daily numbers for "0043", "0145" & "0256". Limited to 100 sets. Fine. (3)	\$40
2332	2018 Silo Art 3D miniature sheet created by Australia Post after extensive research using CAD rendering images & sampling different substrates finally using resin. Stunning finished product in pres box with normal M/S numbered 187 of only 200 issued. Exc cond. Cost \$150	\$100
2333	2018 (6th-8th July) Perth Stamp & Coin Show set of 3 Ford 50c PNC covers with green opening day pmk & red closing day. Matching numbered set with "055", "055" & "055" respectively. Virtually impossible numbering as limited to 100 & sold out each day. (3)	\$90
2334	2018 (21st-24th Sept) The Great Barrier Reef set of 4 embellished M/S's issued for the Macau International Stamp Exhibition. Each postmarked on the respective day & numbered. Only 300 produced each day & sold out. Few complete sets thought to exist. Exc cond. Very low numbers with 0021, 0013, 0005 & 0031. Selling on Ebay at \$400+.	\$120
2335	2018 (10-11th Nov) "Brisbane Stamp & Coin Show 2018 PATRON" gold ovpt on "And so it is Peace" M/S. No 091 of 100. MUH	\$30
2336	2018 Newcastle Philatelic Society Centenary booklet set of 3. Each numbered 56 of only 150. Incls original 1947 set tied by NPS cachet & the Personalised stamp pmkd at Newcastle exhibition. (3)	\$40
2337	2018 Finches set of 6 embellished M/S's as issued for the Thailand World Stamp Show. MUH & still in original packaging. (6)	\$40
2338	2018 (28th Nov-3rd Dec) Finches embellished set of 6 M/S's issued for the World Stamp Exhibition in Thailand. Each numbered & pmkd on respective day. Limited to 300 each day & less than 50 sets thought to exist. Nos. 199, 134, 237, 090, 024 & 251. Sets selling for \$350+ on Ebay. (6)	\$120
2339	2018 (28th Nov-3rd Dec) Finches set of 6 embellished M/S's as issued for the Thailand World Stamp Show. Each numbered & pmkd on respective day & then tied by gold foil pictorial cancel to official covers. Scarce as postmarked on the stand. Nos. 146, 171, 170, 170, 135 & 296. Exc cond & scarce with less than 20 sets thought to exist. (6)	\$120
2340	2019 (26th Feb) "Welcome Stranger" 150th Anniv \$1 PNC overprinted "Perth Stamp & Coin Show Perth Western Australia 29th - 31st March 2019" in gold & signed by John White, the stamp & cover designer & Walter Bloom, President of the NAA & Perth Numismatic Society. No. 100 of 150. Exc cond.	\$40
2341	2019 (11th-16th June) China World Stamp Exhibition Christmas Is Lunar New Year set of 6 M/S's each postmarked & numbered. Only 98 sets possible of which very few exist. This is a matching numbered set being "208" with green opening day & red closing day postmarks. Selling on Ebay at \$350+	\$80
2342	2019 (31st July-4th Aug) Native Wildlife Singpex 36th Asian International Stamp Exhibition embellished set of 5 M/S's x 5 sets all CTO. (25)	\$50
2343	2019 (31st July-4th Aug) Native Wildlife Singpex 36th Asian International Stamp Exhibition embellished set of 5 M/S's. Fine MUH. (5)	\$40
2344	2019 (31st July-4th Aug) Singpex 36th Asian International Stamp Exhibition overprinted & embellished Native Wildlife set of numbered M/S's incl Day 5 which is imperf. All cancelled with the exhib pmk in gold. Limited to only 250 per day & scarce as limited to one per person per day. Low daily nos. with 035, 008, 059, 029 & 020. Exc cond. (5)	\$75
2345	2019 \$4 Australian Fauna imperforate M/S's overprinted "Singpex 2019 36th Asian International Stamp Exhibition" in gold x 400. All fine MUH. FV \$1600 & retail of \$4000 (400)	\$1,200
2346	2019 (1st-3rd Nov) Perth Stamp & Coin Show numbered & pmkd \$5 Perth skyline set of 3 Miniature sheets. Limited to 100 per day & unusually numbered "021", "121" & "221". (3)	\$75
2347	2019 England to Aust First Flight Cent M/S pair each tied by Brisbane Stamp Show "Mansfield 2019 Brisbane Qld 4122" dated cancels in silver for 9th & 10th November. Nos "057" & "035" of 100 each day. Sold out. (2)	\$40
2348	2019 "Drought Relief" M/S only available in the annual year book. MUH & CTO examples. (2)	\$30
2349	1891 5/- dull green, single line, perf. 11. CTO. Fresh example. ACSC ND33w, Cat. \$1250	\$280
2350	1902 range MLH & used plus on cover comprising "base completed" monocolours (8) incl SG D48 (pale 3d), bicolours incl D108 (8d, perf 11) & 4 MLH low vals, plus 1937 unstamped long cover to "The Governor, Commonwealth Bank of Australia" with "Tax 8" h/s & bearing 4d pair tied by Delivery Room GPO Sydney cds. Also 1905 incoming stampless postcard from New York to Perth WA with "T" circled h/s & 2d monocolour PD affixed plus 1934 incoming postcard from GB to Hobart with 1d KGV insufficiently paying 1½d rate, thus 1d PD affixed with m/s cancel. (9 stamps, 2 cards)	\$50

AUSTRALIA – POSTAGE DUES

2351	1902/04 range adapted from NSW plate with filled in base. Perf. 11½, 12 D13 used, D18 F/U, D19 F/U, D20 F/U. Perf 11½, 12 compound with perf. 11 D22 MLH, D24 F/U, D25 F/U, D25w used & D26w F/U, D27 F/U, D28 F/U, D29 used, D30 F/U, D31 F/U & D33 F/U. Perf. 11 D40 F/U & D41 good used. Total SG Cat. £520+ (17)	\$150
2352	1906/08 ½ to 1/- wmk crown over single line A, perf. 11½, 12 compound with perf 11. SG D45w MLH, D47w F/U, D48 3d green MUH (tone spots), D49w F/U, D50 F/U & D58 F/U. Also 1907 perf. 11½x11 wmk crown over double lined A, SG D53w MLH. Total cat. £825 (7)	\$180
2353	1908/09 10/- monocolour Postage Due with stroke after value, perf. 11 - Forgery. Inkjet dots of colour under magnification indicate a recent "litho" production in lieu of the typo. MUH. Forgery of SG D61.	\$50
2354	1909 2/- rose-red & green, wmk crown/double-lined A Postage Due vertical pair with JBC monogram in selvedge. Late postally used cancelled Poste Restante Perth 29 JAN 1920. Top unit creased but rarely seen. ACSC D89Azc, Cat. \$750 as MLH.	\$150
2355	1909/10 ½d to 5/- Postage Dues wmk Crown's over Double Lined A, perf. 12½. CTO with full gum & hinge remnants plus £1 without gum. ACSC D76x/D90w, Cat. \$400 plus £1 D92 (Cat. \$850 as MLH)	\$150
2356	1909/10 ½d to £1 wmk crown over double lined A, perf. 12x12½ (comb) set of 11 plus a couple of extras. Fine MLH. SG D63/73, Cat. £950	\$400
2357	1913/23 ½d to 1/- on thin white paper, wmk crown over double lined A. SG D76 MLH, D77a F/U, D79a MH, D80a MUH, D81 F/U, D82 F/U, D83h F/U & D85d MUH. Total Cat. £200 (8)	\$50
2358	1931/36 ½d to 1/- wmk crown CA, perf. 14 SG D100 & 102 MLH, perf. 11 set of 7 MLH SG D105/111 with SG D110 6d is MLH & centred low. Total cat. £490 (9)	\$180
2359	1931/36 1½d to 6d CofA wmk Perf. 14. SG D93 MLH & F/U, D95 MLH, D96 F/U, D97 MLH & D98 F/U. Cat. £77 (6)	\$20
2360	1938 ½d to 1/- CofA wmk, perf. 14½x14 set of 7. MUH. SG D112/18, Cat. £200	\$120
2361	1938 ½d to 1/- ditto. Mixed MUH/MLH. SG D112/18, Cat. £200	\$50
2362	1946/57 ½d to 1/- redrawn design with CofA wmk set of 10 plus a few extras. MUH/MLH. Cat. £70 (18 stamps)	\$30
2363	1953 1/- to 5/- CofA wmk set of 3 MUH/MLH. D129/131 & D129a/131a set of 3 F/U or CTO. SG 130a is fine postally used. Cat. £160+ (6)	\$50
2364	1958/60 ½d to 2/- no wmk SG D132/D141 set of 10 plus a few extras CTO & 5d Die II postally used. Cat. £130+ (14)	\$40
2365	1962 issue adapted from NSW plates with no letters at base perfs. 11½ & 12. SG D1 x 2 MH, SG D2w MLH (1 toned), SG D4 with inverted wmk MUH, SG D5w wmk upright F/U, SG D6 F/U, SG D5 F/U & SG D9w perf. 11½, 12 compound with 11 wmk upright, fine postally used. Total Cat. £360+ (8)	\$100

AUSTRALIA - POSTAL CARDS

2366	1911 1d rose-red KGV full face. Fine unused. ACSC P1(2), Cat. \$75	\$30
2367	1911 1d rose KGV full face. Fine unused. ACSC P23, Cat. \$75	\$30
2368	1914 1d red Kangaroo Die II on buff stock. Fine unused, ACSC P26A, Cat. \$100	\$40
2369	1915 1d red KGV Sideface without admonition Die I. Fine unused. ACSC P27, Cat. \$150	\$50
2370	1915/16 1d red KGV sideface Die II with admonition - Type 2 with flaws on bottom frame. Kapunda Technical School printed on reverse. Fresh unused. ACSC P28da, Cat. \$125++	\$50
2371	1923 1½d green KGV Sideface ovptd "ONE PENNY" on buff stock with footnote. Fine unused, ACS P60, Cat. \$300	\$100
2372	1923 1½d green KGV Sideface with footnote on off-white stock. Used 1924 (13th Mar) Melbourne to Portland. Fine Cond. ACSC P54(2), Cat. \$300	\$90
2373	1923 1½d red-brown KGV sideface ovptd "ONE PENNY" without footnote. Fresh unused. ACSC 58, Cat. \$500	\$150
2374	1923/24 1d violet KGV sideface on buff stock showing "No Top to Crown" variety. Fine unused, ACSC 56(1)f, Cat. \$200	\$65
2375	1924 1d green KGV OS sideface, Die I - Type 1 printed for the Victorian Education Department with I.342/8.25-10792 imprint on reverse. Fresh unused. ACSC PO6A, Cat. \$300	\$100
2376	1925 1d green KGV Sideface, Die III. Fine unused. ACSC P62, Cat. \$60	\$20
2377	1942 1d + 1d green Queen Mother. Fine unused, ACSC P71, Cat. \$100	\$30
2378	1953 3d dark blue-green KGV overprinted "SPECIMEN" (104 x 16mm) in red. Very fine. ACSC P74wa, Cat. \$ 125	\$40
2379	1953 QEII 3d green QEII ovptd "SPECIMEN" in red. ACSC P75w, Cat. \$125	\$40
2380	1957 4d on 3d green QEII, Die 2 ovptd "SPECIMEN" in red. Fine. ACSC P78w, Cat. \$125	\$40

AUSTRALIA - FIRST DAY COVERS

Please see lot 1839 for a KGV Single watermark 1½d green horizontal pair on plain unaddressed FDC with "Parkville VIC 7 MR 23' cds's being the official First Day of Issue. A stunning item of great scarcity in fine cond. ACSC 88y, Cat. \$10,000

2381	1929 (28th Sept) 1½d WA Cent on plain env addressed to South Perth but with stunning Fremantle 28 SEP 29 9-AM USE THE AIR MAIL roller cancel across the top. Light wear & vert fold but remains most attractive & unusual.	\$40
2382	1937 (1st Oct) NSW Sesqui Sydney illust covers with all 3 vals x 2. Neat typed Peppermint Grove address with other unaddressed. Both in vg cond. (2)	\$40
2383	1948 (17th Nov) 10/- Robes on thin paper with bottom selvedge on PMG Dept OHMS Thompson typed address FDC with neat GPO Sydney cds. Superb cond & a major rarity as only two recorded. ACSC 215y, Cat. \$8000 (see front cover)	\$4,500
2384	1948 Jamboree, 1949 Forrest & Lawson with Melbourne cds's, 1957 Christmas & 7½d QEII cancelled Parliament House Canberra ACT on PMG covers all OHMS & addressed to Senator the Honourable W.P. Ashley. Forrest has rusty paper clip imprint & Jamboree creased but interesting group. (5)	\$30
2385	1949 (11th Apr) 5/- Arms on Cohen illust Lutwyche N3 registered FDC tied by upright bold Lutwyche QLD cds. Very fine. ACSC 268y Cat. \$60	\$40
2386	1949 (28th Nov) £1 blue Arms on Guthrie kangaroo & map illust cover. Neatly hand addressed with GPO Perth cds's & Leederville b/s. VG cond. ACSC 270y, Cat. \$750	\$280
2387	1950 (12th Apr) 2½d scarlet KGVI, 1950 (19th June) 1½d green QM pair & 1950 (14th Aug) 8½d Aboriginal Mitchell covers with latter having a printed Mitchell insert not seen by us before. Small tear on first otherwise all fine. (4 items)	\$80
2388	1952 (20th Feb) 4½d KGVI red on Arthur Bergen "FIRST DAY COVER February 20th 1952 NEW POSTAGE STAMP ISSUE Representing the postcard to an address outside the British Empire" printed Australian National Airways DC 4 Skymaster postcard. Pmkd Allenby Gardens, South Aust. Exc unaddressed cond.	\$30
2389	1953 (19th Aug) 1d purple QEII x 3 on 3 separate Boans "Sturt Pea" covers addressed to the Locke children & one to the M.O.D. Dept Boans Ltd. Good cond. (3)	\$30

2390	1953 (3rd Sept) Young Farmers Boans covers with 2 "Kangaroo Paw" & one "Christmas Tree" design prepared by Mr L Locke of the Boans Ltd Stamp Shop with 2 typed addressed to his children & the third to the "Boans Philatelic Society, Perth" on their 2nd anniversary! Good cond. (3)	\$30
2391	1954 (2nd Feb) 3½d & 7½d Royal Visit on Boans illust cover with typed address & neighbouring GPO Perth cds tying the set. Also "West Australian Royal Visit March 26th 1954" circular cachet in mauve. Exc cond. Most attractive.	\$30
2392	1954 (2nd Feb) 7½d Royal Visit on Boans illust covers x 2 with typed address to the Locke children whose father operated the Boans Stamp shop. Most attractive & in excellent cond. (2)	\$30
2393	1954 (2nd Feb) Royal Visit set of 3 on individual matching Challis illust covers with typed addresses. 2/- val on Perth Regd cover. They have then, 50 years later on 13 Apr 2004, had the 50c Royal Visit commem added & pmkd FDI Fremantle. Up to the collector to decide if this has enhanced them? Exc cond. (3)	\$30
2394	1955 (21st Sept) Nursing - Florence Nightingale First Day Cards in diff colours each with corner blocks of 4 tied by GPO Perth cds's & hand addressed. Not often seen & first "blue" card we have seen. (2)	\$30
2395	1959 (4th Nov) 5d Christmas set of 10 Royal illust FDC's all in diff colour schemes. Neatly hand addressed & a rarely seen group. (10)	\$50
2396	1962 (1st Nov) Commonwealth Games set of 6 Royal illust FDC's all in diff black/brown colour combinations & pmkd GPO Perth FDI with neat handwritten addresses. A rarely seen group. (6)	\$30
2397	1963 (3rd Dec) 2/3d Cable on set of 6 Royal illust embellished covers all with diff colour combinations of the same design. Each with neat cacheted address & cancelled GPO Perth FDI. Exc cond. Unusual. (6)	\$40
2398	1963 5d Canberra (4), 5d Red Cross (3) & 5d Blue Mountains (3) Crossing Royal FDC's with all diff colour combinations for these designs. Neat handwritten addresses & all pmkd GPO Perth FDI. (10)	\$30
2399	1964 (26th Aug) £2 King navigator on illust WCS typed address cover pmkd GPO Perth. VG Cond. Retails \$150+	\$75
2400	1966 (13th Feb) range of "Last Day of Issue 13.2.66" hand annotated plain covers with single issues pmkd GPO Perth. Range from 1d QEII vals to 9d zoological to 7/6 Cook. Good cond & unusual (12)	\$30
2401	1966 (19th Oct) 4c Christmas on "Christmas Tree" Boans FDC's x 3. Unusual late decimal usage of these covers. Neat h/s Wembley, WA address. GPO PERTH FDI pmks. Exc cond. (3)	\$30
2402	1970 (7th Oct) 6c Dairy set of 4 diff WCS covers unaddressed & pmkd GPO Perth FDI plus both Official PO covers. Exc cond. (6)	\$20
2403	1977 (19th Oct) \$10 Coming South on Official AP FDC cover but Registered Mildura & addressed to Murrumbena with all relevant b/s's. Unusual.	\$30
2404	1980 (21st Apr) 22c QEII Birthday Ernest Crome printed cover with stamp pmkd Newton FDI with neighbouring 6c Rotary stamp tied by diff Newtown cds celebrating the Rotary Club of Newtown. Signed by club President & another 10 members incl Crome. "One of twenty five" in m/s on reverse. Incls a Rotary info sheet re the cover & its connection to the club & the Rotary Int anniv. First we have seen.	\$30
2405	1990 (1st May) Stamp Anniversary M/S on FDC postmarked with Perth Swan pictorial cancel with the "ANNIVERARY" missing "S" variety. Incls normal for comparison. Rarely seen as majority were machine cancelled & this was the GPO handstamp for one day only. (2)	\$30
2406	1996 (23rd April) AFL entire booklet panes on set of 16 AP FDC's pmkd FDI Perth with neighbouring sheet stamp for each club. Most unusual & first we have seen. (16)	\$50
2407	1999 (19th Mar) Navigators M/S's both imperf & "A99" perfined pairs on official AP FDC's pmkd FDI Perth. Exc unaddressed cond. Retail \$240 (4)	\$60
2408	1999 (19th Mar) Navigators M/S's pair imperf on official FDC's pmkd FDI Perth. Exc unaddressed cond. Retail \$90 (2)	\$30
2409	1999 (19th Mar) Navigators perforated & imperf strips (taken from M/S's) on matching FDC's plus all 12 vals on one covers. Most unusual & striking all pmkd FDI Perth. (3)	\$30
2410	2004 (16th-30th Aug) Australian Olympic Gold medallist FDCs limited edition with each numbered 0470 & a write up on each Olympian at left of cover. (17)	\$30
2411	2006 (15th-26th Mar) Commonwealth Games "Australian Champions" set of individual 50c commems each cancelled Melbourne on FDI. Set of 84 in 2 Official albums. Also 2006 Queen's Baton Relay set of official covers from 20 locations around Aust. Exc cond. (104)	\$50
2412	2008 (24th July) 50c World Youth Day / Pope set of 5 tied by "WYD Moments" Sydney cancels plus set of 6 covers from 15th-20th July with "Papal Arrival", "Final Mass" etc pmks. Rarely seen as not part of standing order. Retail \$125	\$30
2413	2008 (Aug) Olympic Gold Medallists complete set of 14 FDC sets of 15 pmkd at National Philatelic Centre, Sydney, Fortitude Valley, Sunnybank, Chatswood, Hobart, Adelaide, Canberra, Newcastle, Parramatta, Melbourne, Perth, Geelong, Glen Waverley & Brisbane. Exc unaddressed cond. Scarce set retailing at \$1000+ if you can find one! (210)	\$150
2414	2011 (27th Jan) Premier's Flood Relief Appeal \$8 complete S/A sheetlets on large commem covers pmkd GPO Brisbane x 2 plus \$6 Royal Wedding sheetlet of 10 pmkd GPO Melbourne also on large cover. The first ones we have seen. (3)	\$30

AUSTRALIA - PNCs

2415	1967 (1st May) 1c brown QEII block of 4 pmkd Parramatta with 1c possum coin encapsulated at left. One of the earliest Aust PNC's privately produced & rarely seen.	\$50
2416	1967 (1st May) 1c brown & 3c green QEII pmkd Parramatta with 2c Frill necked lizard coin encapsulated at left. One of the earliest Aust PNC's privately produced & rarely seen.	\$50
2417	1992 (1st June) International Space Year "Coin & Collector's Edition" \$5 coin & \$2.70 M/S pmkd Woomera, SA PNC. Limited edition & the first we have seen.	\$75
2418	2000 (21st Jan) Australian Legends - ANZACS PNC Coin First Day Cover. Exc cond. Retails \$110	\$30
2419	2000 (17th August) Olympic Sports - Aquatics & Athletics Coin First Day Covers. Contains 2 x \$5 coins. Retails \$185	\$30
2420	2002 (6th Feb) QEII Accession Golden Jubilee PNC 50c Coin First Day Cover. Exc cond. Retails \$320	\$50
2421	2007 (16th Jan) Ashes "Howzat" Aust Wins the Ashes Cricket \$1 PNC First Day Cover. Numbered 2864 of 8000. Exc cond. These retail at \$180 but this is conservative considering their scarcity.	\$30
2422	2007 (16th Jan) Ashes ditto but numbered 7604. Exc cond.	\$30
2423	2010 (9th Mar) Centenary of Powered Flight \$1 PNC ovptd "PSWA 2012 100 Centennial Exhibition Claremont WA 6010 17-20 May 2012" with logo & Supporter's Club" Numbered 001 of 100. Exc cond.	\$50
2424	2010 (9th Mar) ditto but numbered 002 of only 100.	\$40
2425	2011 (9th Feb) Burke & Wills set of 5 \$1 coin & 60c pmkd Parkville" Downies PNC's showing the scenes "Leaving Royal Park", "Camp at Cooper's Creek", "Crossing Stoney Desert", "Return to Cooper's Creek" & "Death of Burke". Exc cond. Sold for \$150 +BP in Ace Sale 23. (5)	\$80

2426	2011 (27th June) Duntroon PNC \$1 coin First Day Cover with "MAWSON 100 YEARS CANBERRA STAMPSHOW 2012" ovpt in red with map outline. No. 008 of only 250. Sold for \$80+BP in Ace Auction 26 & not a low number like this cover.	\$50
2427	2012 (3rd April) QEII Diamond Jubilee 50c Coin PNC ovptd "2012 PSWA Centennial Exhibition 17-20 May 2012" in gold with exhib logo x 2 consecutively numbered 196 & 197 of 250. Also the standard PNC. All in exc cond. (3)	\$75
2428	2012 (1st June) QEII Diamond Jubilee with GB £5 coin & Aust m/s. No. 231 of 2500. Exc cond. Retails \$95	\$30
2429	2012 (1st Nov) Remembrance M/S with \$2 coloured poppy coin with "C" mint mark on PNC tied by gold Canberra pictorial cds. Exc cond. Retails \$120	\$30
2430	2013 (10th-11th May) ditto but only Opening day in green x 2 numbered 571 & 867 & day 2 in silver, numbered 1554. Useful for those who missed first couple of days! (3)	\$80
2431	2013 (10th-15th May) \$10 Kangaroo & Map set of 6 Melbourne Stamp Exhibition 50c PNC First Day Covers. Limited edition nos. 1031, 1387, 3407, 3906, 5364 & 7114. Exc cond & scarce. Sold in Ace Stamp Auctions Sale 14 for \$350.	\$200
2432	2013 (18th June) QEII Diamond Jubilee Coronation with GB £5 coin & Aust m/s prestige PNC. No. 1019 of 2500. Exc cond. Retails \$125	\$40
2433	2013 (18th June) QEII Diamond Jubilee Coronation, 2014 (7th Jan) Royal Christening & 2016 (11th June) QEII 90th b'day all with Aust commem M/S's & matching GB £5 illust coins. All Limited editions & numbered. (3)	\$75
2434	2014 (20th Jan) "The Urn Returns" Ashes Cricket 20c Coin First Day Cover. Exc cond & increasingly difficult to source. Limited no. 5241 of 7500. Retails \$55	\$30
2435	2014 (22nd Apr) WWI Centenary PNC pair with the RAM & Perth Mint dollar coins & each with 70c commem tied by Albany "Poppy" pictorial pmk. Retail \$90 (2)	\$30
2436	2014 (8th Aug) "The Great War" £2 GB coin on commem PNC with 70c "War Declared" tied by red Albany, WA cancel with neighbouring 1st Class GB WWI commem. No 1762 of 2500. Exc cond & rarely seen. Retails at \$140.	\$50
2437	2014 (8th Aug) "The Great War", 2015 (2nd June) "The Great War-Gallipoli Campaign" & 2016 (28th June) "Arrival on the Western Front" PNC's with both GB & Aust commems, pmkd Albany, WA, Liverpool, NSW & Frenchs Forest, NSW respectively each with GB £2 two tone coins x 3 of each. Limited to 2500. Retail at \$75ea (\$675) (9)	\$180
2438	2014 (8th Dec) Hawthorn AFL Premiers \$1 PNC pmkd Hawthorn plus 2014 (3rd Nov) Rabbitohs NRL Premiers medallion cover. No. 819 of 1500. Exc cond. Retail \$120+ (2)	\$30
2439	2014-2017 "Remembrance" PNC's with \$2 coins, 4 coloured & 2016 in 2 designs with one numbered 501 of 1111 plus Aust/GB "The Great War" PNC's x 2 with GB £2 coin & Gallipoli Stamp pmkd Liverpool NSW in red & silver & numbered 1356 & 1574 of 2500 respectively. Exc cond. (8)	\$150
2440	2015 (2nd June) 70c & £1.33 Magna Carta 800th Anniv stamps & £2 GB coin PNC pmkd Canberra. No.0691 of 2500 - sold out first day of release. Exc cond. Retail \$120+	\$40
2441	2015 (2nd Nov) "Celebrating the Birth of a Princess" x 4 each with GB £5 matching commem coin. One cover printed in silver & pmkd Windsor, NSW & numbered 298 of 500. The other 3 numbered 00602, 0867 & 1872 of 2000. All in exc cond & opening at less than cost. (4)	\$120
2442	2016 (2nd Nov) "Season's Greetings" Christmas PNC with Tuvalu \$1 coloured coin/ Limited to 300, this numbered 121. Exc cond. Retailing at \$250+	\$60
2443	2016 (2nd Nov) QEII 90th B'day 20c x 2 & 50c PNC with \$1 M/S pmkd at Elizabeth, SA in green in pres folder. A very low number being 0031 of 1926. Limited to one per collector. Retails \$120	\$40
2444	2016 (2nd Nov) QEII 90th B'day 3 coin ditto but No. 1222 of 1926. Retails \$120	\$40
2445	2016 (3rd-5th Nov) Dirk Hartog PNC's x 3 each pmkd "M2016" for the three days of the Mandurah Nation Stamp Show in the customary green, black & red. Limited to only 100 sets, these are 048, 152 & 238 respectively. Exc cond.	\$120
2446	2017 (10th Jan) Christmas Is Year of the Rooster with \$1 commem coin ovptd "Melbourne Stamp & Coin Show SUPPORTERS" in gold. No 14 of 200. Exc cond.	\$30
2447	2017 (7th Mar) AAT Emperor Penguins PNC \$1 coloured coin FDC ovptd "2017 Melbourne Stamp & Coin Show" in silver with show logo. Numbered 119 of 150. Exc cond.	\$40
2448	2017 (30th Mar) "Rare Beauties" Gemstones \$1 coloured coin & \$2 stamp pmkd in green on opening day of Melbourne Int Stamp Exhibition. Limited to 500, this is number 402. Sold out first morning of the show. Exc cond. Similar cover sold in Ace Auction No. 21 at \$80 + BP.	\$40
2449	2017 (30th Mar-1st April) ditto but only Days 1 to 3 with 4 x Day 3. First 2 numbered 0821 & 0120 with Day 3's numbered 0161 & 0654, 0655 & 0656. Exc cond & also opening at less than cost! (6)	\$180
2450	2017 (30th Mar-2nd April) Holden 160 Years 50c coloured coin & tabbed stamp set of 4 pmkd each day of the Melbourne Int Stamp Exhib. Limited to 1000 sets, these numbered 0554, 0203, 0150 & 0160 respectively. Exc cond & opening at less than cost! (4)	\$150
2451	2017 (4th April) "The Sapphire Jubilee of Her Majesty the Queen" with \$1 QEII b'day tied by Elizabeth, SA pmk with GB £5 matching commem coin. Consecutive numbers 702 & 703 of 1000.	\$50
2452	2017 (7th-9th July) Trans-Australian Railway set of 3 \$1 PNC's each with "Perth Stamp & Coin Show" imperf M/S's tied by each days respective pmk & numbered. Limited to 100 each day with very few sets thought to exist as sold out daily. Set sold in Ace Auctions Sale 26 for \$190+ BP (3)	\$120
2453	2017 (7th-9th July) Trans-Australian Railway set of 3 \$1 PNC's ditto but with additional two nos. 274 & 276. Exc cond.	\$150
2454	2018 (6th-8th July) Perth Stamp & Coin Show set of 3 Ford 50c PNC covers with green opening day pmk & red closing day. Low numbers with "003", "027" & "003" respectively. Some light excess ink marks at edges. Limited to 100 & sold out each day. (3)	\$75
2455	2018 (1st Nov) "Merry Christmas 2018" \$1 with Perth Mint coloured coin. Pmkd Merrylands, NSW in gold. Exc cond.	\$30
2456	2018 (1st Nov) & 2019 (5th Feb) "Merry Everything" & "Loved Up" Looney Tunes themed PNC's each with matching \$1 coloured coins, latter pmkd Valentine, NSW. Exc cond. (2)	\$50
2457	2018 (10th & 11th Nov) "Collectors Day Brisbane Stamp & Coin Show" ovpt in green on Invictus Games \$1 coloured coin PNC & "Remembrance Day" in red for same event on John Monash PNC. Both numbered 74 of 100 produced. Sold for \$120 +BP in Sale 26. (2)	\$80
2458	2019 (8th Jan) Christmas Is \$1 & \$3 Year of the Pig with Perth Mint coloured dragon coin PNC ovptd "Happy Chinese New Year 2019" in red. No. 0963 of 8888. Ex cond.	\$30
2459	2019 (26th Feb) "Welcome Stranger" 150th Anniv \$1 PNC overprinted "Perth Stamp & Coin Show Perth Western Australia 29th - 31st March 2019" in gold & signed by John White, the stamp & cover designer & Walter Bloom, President of the NAA & Perth Numismatic Society. No. 150 of 150 - the last one! Exc cond.	\$50
2460	2019 (24th May) Queen Victoria 200th Birth Anniv Postage Paid embossed PSE with Perth Mint \$1 matching commem coin. Possibly first embossed PNC?	\$30
2461	2019 (16th July) 50th Anniv Moon Landing \$1 PNC overprinted "Bunbury 2019" with the Bunbury, WA Stamp Show "lighthouse rocket" logo. No 21 of only 25 issued. Sold out very quickly.	\$60

2462	2019 (16th July) 50th Anniv Moon Landing \$1 PNC overprinted "St George Philatelic Society Eighty Second Anniversary 2019" in gold with club coat of arms. No 12 of only 100. Exc cond.	\$40
2463	2019 (17th & 18th Aug) Welcome Stranger PNC's with the ANDA Stamp & Coin Show pictorial pmk in green for the opening day & red for closing. Numbered 072 & 190 of 100 issued each day. Exc cond. (2)	\$100
2464	2019 (1st Oct) England to Aust First Flight Cent. pair of \$1 PNC's with DH9 on one & Vickers" Vimy" on other both overprinted with "2019 Brisbane" exhibition logo & numbered "035" of 100. Scarce matching number pair in exc cond.	\$80
2465	2019 (1st Nov) Remembrance \$2 RAM coloured coin PNC overprinted "Perth Stamp & Coin Show Perth Western Australia 1st - 3rd November 2019" in gold with show logo. Sold out prior to show, this No. 150 of 150 - the last one!	\$50
2466	2020 (8th Feb) Christmas Is Year of the Rat \$1.10 & \$3.30 pair with matching \$1 coin. No. 062 of 400. Exc cond.	\$40

AUSTRALIAN STATES

New South Wales

2467	1850 1d vermilion with clouds, plate 2. Fine used with rich colour. SG 7, Cat. £375	\$180
2468	1850 1d dull carmine Sydney view on hard greyish paper. Fine used with 3 clear margins, close to touching at base. Small cut at right but rich colour. SG 11, Cat. £325	\$40
2469	1850 1d brownish-red Sydney view on hard greyish paper. Fine used with 2 good margins, right margin close to touching & base slightly cut into. Repaired closed tear bottom left & nick in bottom frame under "P" of Penny. Defective but an attractive space filler. SG 12, Cat. £350	\$40
2470	1850 2d indigo, plate II early impression with the inner circle intersecting the fan. Fine used four margin example. SG 21c, Cat. £600	\$300
2471	1850 2d deep blue Sydney view, plate III. Fine used with one generous margin & 3 variable & close in places. Thinned but useful space filler. SG 30, Cat. £225	\$40
2472	1851 2d deep blue, plate IV Sydney view on stout yellowish vertically laid paper. Good used with 3 margins, right margin close to touching SG 35, Cat. £275	\$40
2473	1851/54 imperf laureated issues. 11 good to fine used stamps with varying margins. Incls SG 52 F/U with 3 close margins, SG 56 with 4 margins used, SG 58 with 4 large margins fine used (thin), SG 64 very good used with 4 good margins, SG 69 good used with 3 margins, base cut into, SG 82 F/U with 2 margins, SG 83 F/U with 3 good margins, base just touching, SG 85 x 2 both good used & SG 87 F/U with 3 close margins, right side cut into plus another good used with 4 margins, 2 very close. Total cat. value £630+ (11)	\$100
2474	1854/59 diadem imperforate issue x 10 plus 2 x registered both perfd & imperf. Incls SG 89 F/U with 3 margins, SG 90 very good used with 3 margins, SG 91 good used with 3 close margins, SG 94 very good used with 4 close margins, SG 95 F/U with 3 margins, SG 96 good used with 3 margins, SG 96a good used & 4 generous margins, SG 100 very good used with 4 margins, SG 101 good used with margins close to touching, SG 101 F/U with 3 large margins, right side cut into, SG 103 F/U, base cut into & SG 125 F/U, centred high. Most could do with a good clean! Cat. £760+	\$100
2475	1856/60 small diadem issues incl SG 107 F/U with 3 margins, SG 108 F/U & 4 margins, 3 close, SG 109 4 margins, 2 touching, SG 111 F/U with 4 margins, SG 112 x 2 both F/U with all margins close, SG 115 with 2 large margins, 2 cut into & SG 116 F/U with 3 margins, left cut into. Total cat. val £340+ (8)	\$40
2476	1859 2d ultramarine QV with light indistinct cancel. 4 clear margins just touching top right. Offered by American auction house as SG 118 lithograph transfer Cat. £800 but colour appears wrong for that stamp. Sold "as is".	\$40
2477	1860/72 6d violet perf. 12, with spectacular pre-printing paper crease. Used with perfs trimmed at top right & bottom right but not detracting from this striking variety. SG 148var	\$50
2478	1875 1d QV rose on white pre-printed postcard with "G.N.R.P." Travelling Post Office pmk dated 28th May 1887 with "James Lambert Book & Music Seller, Tamworth" oval h/s on reverse & addressed to Sydney. Good cond	\$75
2479	1880 (23rd May) "The Treasury, New South Wales, Sydney" OHMS cover (flapless) to Dept of Audit Sydney bearing SG unlisted "OS" in red ovpt on 2d QV blue tied by Sydney cancels.	\$100
2480	1882/97 3d yellow-green QV, perf 11 in marginal horiz pair imperforate vertically. Fine MLH. SG 226da, Cat. £700	\$450
2481	1885 9d on 10d red brown perf. 12 with "albino overprint". Embossing of ovpt clear on reverse. MLH with gum stains but not frontally visible. Not listed in SG. SG 220b var.	\$150
2482	1890 5/- mauve perf 11. Fine used with light numeral cancel. SG 263da, Cat. £50	\$30
2483	1890's 6d pink OHMS registered long letter unused with "OS" added in top corners of design & ovptd "SPECIMEN". Printed addressed to "The Cashier, Department of Public Instruction Sydney." NSW Coat of Arms in pink on flap. Minor damage at top right & at left corner & right side. This formular envelope was sent to Public Schools for "School Savings Bank Returns", hence the need for registration.	\$50
2484	1896 (16th Mar) Govt House Sydney env used to the English Cricketer, Charles Barclay at Bayford, Hertfordshire, England with "Governor New South Wales" Frank stamp in blue with neighbouring Moss Vale NSW cds. Melbourne & Hertford 20 AP 96 b/s's. Light wear but strong clear cachet.	\$30
2485	1897 2½d (2/6d) Diamond Jubilee Consumptive Homes charity on local cover tied by Newtown cds for JY 3 2.45PM 97 just 5 days after issue. Cover stained but stamp fine & scarce early usage. Cat. £450	\$150
2486	1897 2½d (2/6d) Diamond Jubilee Hospital Charity fine used with light numeral duplex cancel (SG 281, Cat. £225) plus three 1d vals (SG 280) with 1 MLH (thinned) & 2 unused with faults. Also 1884 2d Prussian blue perf 11 x 12 top selvedge block of 6 MLH with faults & similar inter-paneau block of 9 ovptd "OS" probably SG O21c but stuck to backing. Consignment remainders.	\$90
2487	1897 Diamond Jubilee/Consumptive Homes charity pair. MLH/MH, toned gum but fine frontal appearance. SG 280/81, Cat. £300 (2)	\$120
2488	1897 Diamond Jubilee/Consumptive Homes ditto. MVLH with usual gum bends/cracks on 2/6d plus uneven darkening of gum. RPSV (1981) cert "genuine unused". SG 280/81, Cat. £300	\$100
2489	1905/10 1d shield with "double impression" of design. Small tone spot & aged gum but frontally fine. Only one sheet printed. SG 334a, Cat. £600	\$90
2490	1920 (1st May) registered cover from Haymarket, NSW to Amaroo with 1½d purple-brown & 4d orange KGV tied by Haymarket cds with clear "T.P.O. No1 West" cds on reverse. Cond only fair. Roughly opened & worn but full of character.	\$30
2491	1951/55 2d Prussian Blue plate I fine used with clear margins plus lightly used 1856/60 1d orange red & 2d blue imperfs with close to touching margins. Cat. £85 (3)	\$30

Queensland

2492	1860 1d carmine-rose with 4 full margins. Fine used attractive exhibition quality stamp. SG 1, Cat. £800	\$350
2493	1860 (6d) "Registered" orange yellow. Fine MLH. Lovely rich colour. SG 20, Cat. £120	\$30
2494	1880 2/6d bright scarlet. MLH with fresh colour. A few short perfs. SG 122, Cat. £350	\$70

2495	1880 5/- yellow-ochre MLH, short perfs at base but lovely fresh colour. SG 124, Cat. £550	\$150
2496	1880 10/- bistre-brown. MLH, a few shortish perfs & minor thin. SG 126, Cat. £950	\$300
2497	1886 2/6d, 5/-, 10/- & £1 Chalons on thick paper with large crown/Q wmk. All CTO, 5/- no gum. Excellent colours. SG 158/61, Cat. £200+ (4)	\$90
2498	1900 1d (6d) claret & 2d (1/-) violet Anglo-Boer War Patriotic Fund pair with 1d (6d) MLH & 2d (1/-) torn with ironed out creases. Frontally presentable & useful spacefillers. SG 263/64, Cat. £490 as MLH	\$30
South Australia		
2499	1855 6d deep blue imperf. 3½ margin example. SG 3, Cat. £170	\$40
2500	1856/58 1d, 2d x 2 & 1/- imperfs with SG 6 F/U with 3 margins, base cut into, SG 8 F/U with 4 close margins, SG 9 F/U 4 with good to close margins & SG 12 with neat FE 16 1859 cds, 2 margins & 2 just touching margins. Total cat. £1225 (4)	\$250
2501	1858/1869 1d, 2d, 6d & 1/- rouletted issues with SG 13 rouletted 2 margins, SG 15 with little evidence of rouletting, SG 17 rouletted 3 margins & SG 18 rouletted 4 margins. All fine used. Cat. £210+ (4)	\$50
2502	1800/69 2d, 6d, 10d on 9d x 2 & 1/- 2nd rouletted issues good to fine used. SG 25, 32, 35, 36 & 38, Cat. £130+ (5)	\$30
2503	1868/79 "3 PENCE" in black on 4d Prussian blue QV, perf. 11½ -12½. Fine used. RPS London Cert (1965) Ex Napier. SG 66, Cat. £850	\$600
2504	1876/1900 1/- chocolate QV, Broad Star wmk, perf 11½-12½ marginal pair imperforate vertically. Fresh MLH. SG130a, Cat. £450	\$350
South Australian Postmarks		
2505	Custon SC complete strike on 2d orange KGV on piece (date not legible) F/used (3R). Very scarce.	\$40
2506	Dulwich SC 2 well-centred strike on 1d red KGV dated 25 OC 14. Rare (4R)	\$75
2507	Fords SC on 2d red KGV on piece for 30 JY 23. F/U 85% complete. Scarce. (3R)	\$40
2508	Hornsedale SC on 1d red KGV with part 1914 date. Scarce. (3R)	\$40
2509	Largs Bay C4T-1 on 4d blue KGV for 23 AU 23. Rarely seen. (3R)	\$40
2510	Lone Gum on 2d orange KGV on piece dated 21 JA 21. (2R)	\$20
2511	Maggea C4 on 2d red KGV for 7 AP 23. Clear 75% strike. (2R)	\$30
2512	Mookra C4 on 2½d red KGV on piece dated 9 SE 46. Nice full but variable strike. (3R)	\$40
2513	Muljarra C4 full strike on 2d red KGV on piece for 3 AP 23. Scarce.	\$40
2514	Trans Australian Railway Pay Train CM on 2d red KGV on piece 14 OCT 30. 80% strike. (2R)	\$30
2515	White's Flat SC on 2d orange KGV 27 Sep 21. An almost complete clear strike. Scarce. (3R)	\$50
2516	Wilson C1 on 2d red KGV dated 11 AP 23. A scarce pmk. (3R)	\$40
2517	Yardea SC Fine complete strike on 2d orange KGV on piece dated MR 27 22. (2R)	\$30
Tasmania		
2518	1853 4d bright red-orange, plate 1 with 4 even margins just touching at right. Lightly used & a bright fresh example. SG 5, Cat. £1000	\$280
2519	1853 4d orange, course engraving. Fine used with large margins at top & bottom & just touching at the sides SG 10, Cat. £425	\$250
2520	1855 4d deep blue with four close but even clear margins & possible original gum but when angled to light there is a suggestion of a cleaned horiz line (i.e. cleaned fiscal mark). Sold "as is" & a good gap filler at this reserve. SG 17, Cat. £4250	\$90
2521	1857/67 1d, 2d x 2, 4d x 3, 6d x 4 & 1/-Chalon head imperfs good to fine used & all with at least 2 margins & some with 4. A far better than average lot. SG 29, 30, 34, 36, 37, 38, 40, 41, 44, 48 & 49, Total cat. £850 (11)	\$300
2522	1857/69 1d, 2d, 6d (2 ea.), 4d (3) & 1/- wmkd Chalons all postally used with BN cancels. Most have close or touching margins but very collectible. Cat. £400+ (10)	\$60
2523	1868 1d carmine serrated perf 19. MH with 50% original gum. Fresh with rich colour frontal appearance. SG 118, Cat. £950	\$200
2524	1880 6d mauve Stamp Duty positional block of 12 on thick gummed paper ovptd "REPRINT" (vertically). Fresh MUH & an attractive multiple. SG F28 type with original Cat. £2000.	\$200
2525	1892/99 £1 green & yellow QV in left marginal block of 4. Superb fresh MUH. SG 225, Cat. £2,000 for hinged & retail \$6,000 as MUH singles.	\$2,500
2526	1900 £1 green & yellow QV ovptd "REVENUE" on small piece unusually cancelled by Elliott NO 29 00 cds. Fine cond. SG F39, Cat. £225	\$150
2527	1921 "Launceston Bank for Savings" paid out Pass Book printed by the Daily Telegraph, Launceston circa 1920 with original env marked "Savings Bank Packet Only" posted to Lebrina with 1½d purple-brown single wmk KGV tied by Launceston cds. Good cond.	\$30
2528	Kanna-Leena Type 3 70% strike on 1d red dated 28 OC 12. (RRR)	\$50
Tasmanian Postmarks		
2529	Long Island Type 1 with 20 JY 1 date inverted on 2d violet. Lovely bullseye strike. (RRR+)	\$100
2530	Lower Beulah Type 2aac. Complete but variable strike on 1d red on piece for 1 AP 1913. (RRR)	\$75
2531	Mount Hicks Lower Type 2 with "Lower" added later. 70% strike on 1d red dated 8 MAR 13. "Lower" only just legible. (RRR+)	\$60
2532	Pearsons Point Type 1b Bullseye strike on 1d red for MY 26 05. Fine. (RRR)	\$80
2533	Ridgeway type 1b with asterisk above date removed. 95% strike on 1d red dated MR 16 11. Fine & rare. (RRR+)	\$90
2534	Westwood Type 1a without stops at each end of Westwood unlike 1a depicted in the Courier No. 58 Dec 2014 page 8. Fine complete strike on 1d red for DE 2 04. Rare. (RRR+)	\$100
Victoria		
2535	1854 2/- dull bluish-green on pale yellow. Fine used with generous margins. SG 35, Cat. £200	\$100
2536	1855 1d lilac-rose Queen on Throne half lengths from Campbell & Ferguson printing. Postally used block of 6 with rare V33 beaded oval postmark rated RRRR. Top right stamp effected by pre-printing paper fold plate position stated to be 18, 1 & 2, 24 7 & 8. A rare & most attractive combination worthy of exhibition display.	\$1,000
2537	1861 3d bright blue with cracked electro variety through the Queen's head (early state). Fine used with Peter Holcombe expertising cert. (1996) SG 90a var.	\$180
2538	1884/96 £2 blue Stamp Duty, Typo 2nd V/Crown, perf 12½. Fine MLH. A rare stamp. SG 276a, Cat. £2,250	\$1,250

2539	1890 OHMS "Parliamentary Papers" wrapper from Melbourne to Free Library, Maryborough with "The Treasurer of Victoria" frank stamp & Melbourne duplex & "Hexham Abbey" colour postcard with 1d QV tied by bold complete "Melbourne 22 AM 4.30 18.8.06" cds plus 1907 (15th July) "Registered Melbourne" cds on piece with Victoria 2d QV x 3 tied by "R" in circle cancels. All in good cond. (3 items)	\$30
2540	1890/94 & 1895/96 10d Postage Dues with flaw left of "1" on each. Both with toned 50% o.g but frontally fresh. ACSC VD7 & VD17d, Cat. \$500 (2)	\$40
2541	1890/94 Postage Dues with dull blue & brown lake simplified set to 5/- & later mix of ½d to 5/- (9) with 5d, 10d & 1/- having bluish green frame, others yellow green. All MLH with varying degrees of hinging from MVLH to remnant or sweated removal. Min total cat. £850+ (19)	\$180
2542	1895/96 10d, 2/- & 5/- bicolour Postage Dues with CTO Melbourne strikes. ASC VD17w (Cat. \$60), VD19w (\$125) & VD20w (\$200) (3)	\$50
2543	1897 Diamond Jubilee & Hospital Charity Fund pair. MH with some uneven gum toning & tone spot on 1d, frontally fine. SG 353/54, Cat. £150 (2)	\$60
2544	1897 ditto ovptd "Specimen". MLH. SG 353s/4s, Cat. £200 (2)	\$70
2545	1900 Empire Patriotic Fund CTO pair with neat Toorak JY 17 00 cds's. 2d with light tone spot at top. Attractive pair with central cds's. SG 374/75, Cat. £350 (2)	\$120
2546	1900 Empire Patriotic Fund MLH pair. 2d (2/-) val with hinge sweated off but frontally fine. SG 374/75, Cat. £425	\$80
2547	1901 £1 carmine-rose KEVII, perf 12½. CTO with Sismondo certificate. SG 399, Cat. £130	\$75

AUSTRALIAN ANTARCTIC TERRITORY

2548	1949 (29th Mar) "Special Antarctic Mail 1949 Carried by H.M.A.S. Labuan (Formerly HMALST 3501) Lt-Comdr. GM Dixon DSC, RANVR and Posted from MACQUARIE ISLAND ANTARCTICA (1,000 Miles SE of Australia) Base at the Australian National Antarctic Research Expedition" printed Arthur Bergen cover with "AUSTRALIAN NATIONAL ANTARCTIC RESEARCH EXPEDITION 1947", "H.M.A. SHIPS" & "Ships Office 29 MAR 1949 H.M.A. LABUAN 3501" cachets in mauve. 1d QEII & ½d kangaroo tied by ANARE Macquarie Is. cds's. Signed by Bergen on reverse.	\$50
2549	1973 10c Killer Whale x 200 in 2 complete sheets of 100 with numbered gutters. Fresh MUH. The key stamp from set of 12. SG 28, Retail \$500+ (200)	\$50
2550	1979 (5th Feb) Silk illust cover carried on "Special Antarctic Charter Flight by Qantas Boeing 747B" with 20c AAT tied by Perth Airport cds (departure & return airport). Chartered by Garrity & Ford. Exc cond. AAMC 1857b	\$30
2551	1981 1c Ships x 2400 & 2c Ships x 1200 plus 1987 2c Summer Afternoon x 800 all in complete MUH sheets of 100 in Mint Sheet Files plus odd 1983 Regional Wildlife & 1988 Environment strips. Total FV of \$90.	\$30
2552	2016 Ice Flowers M/S imperf pair with full colour bar across top & Sprintpak details under each design including the print date & time. MUH	\$30
2553	2016 Ice Flowers imperforate & progress M/S's all in vertical pairs each with a different printing characteristic complete with Australia Post Cert of Authenticity. Limited to 250, this being 77. Fine MUH. Sold out quickly as AAT continues to grow in popularity. (8 imperf M/S's)	\$120
2554	2018 AAT Crabbeater Seal M/S's ovptd "Ace Stamp Auctions" with logo & 2018 auction dates. MUH & CTO. (2)	\$30

CHRISTMAS ISLAND

2555	1963 (28th Aug) Pictorials set of 10 to \$1 bird on WCS FDC's plus 1973 (4th June) Ships set of 16 on 4 x WCS FDC's & 1968/70 Fish set of 12 also on WCS covers. All with neat typed addresses. Retail \$140+ (11)	\$30
2556	1990 (6th-9th Dec) Birdpex & NZ 1990 Abbots Booby overprinted M/S FDC's with exhib cancels on Official covers. Exc cond. Retail \$120 & rarely seen. (2)	\$30
2557	1996 \$4.50 booklet with Christmas Island 6798 Australia 26 JUN 1996 pmk on cover. Only 400 of these booklets were produced & made available on this date containing 10 of the 45¢ Fish defin. They were cancelled on the cover as sold over the counter, hence different dates can be found. Retail \$250+ & sold Ace Auctions sale 24 for \$130+BP.	\$100
2558	2009 Year of the Ox & Hong Kong Int Stamp Exhib (No. 4063 of 6300) & 2010 Year of the Tiger & Beijing Stamp & Coin Expo (No. 1072 of 8000) SES sheets. Increasingly hard to find. MUH (2)	\$30
2559	2010 "Year of the Tiger" Beijing Int Stamp & Coin Expo SES Lunar New Year SES sheets x 5. Rarely seen & a Ltd Ed in consecutive numbers. Fresh MUH. Retail \$250. (5 sheets)	\$100
2560	2016 Year of the Monkey M/S in colour on 24ct gold with raised print plus pair of encapsulated stamps with magnesium "signature" stamp foiling dies as used to apply gold. A luxury "Impressions" product limited to 200 & sold at \$150.	\$50
2561	2019 (11th-16th June) China World Stamp Exhibition Christmas Is Lunar New Year set of 6 M/S's each postmarked & numbered. Only 98 sets possible of which very few exist & total sell-out at show. This is a matching numbered set being "205" with green opening day & red closing day postmarks. Selling on Ebay at \$350+	\$80

COCOS (KEELING) ISLANDS

2562	1902 □, ¼ & ½ rupee bank notes on thin white card each with G Clunies Ross printed signature & values in red. This early Cocos currency was the 4th generation of island money. VG cond. (3 notes)	\$75
2563	1954 (5th Apr) 10c Singapore KGVI tied by bold "COCOS ISLAND" cds on 1953/54 Royal Visit illust "Three Arrows" printed cover addressed locally. VG cond.	\$90
2564	1954 (5th Apr) 50c Singapore KGVI pair tied by a neat upright "COCOS ISLAND" cds on airmail cover to London with "EIRR Royal Visit April 1954" cachet in violet at left. Addressed to London. VG cond.	\$100
2565	1954 (Nov) plain cover addressed to Perak franked with Terengganu 2c orange pair tied by crisp, bold "COCOS ISLAND" cds. Very good cond.	\$50
2566	1963 (11th June) Defins to 2/3d set of 6 all in blocks of 4 on 6 WCS FDC's with Gower address labels & b/s GPO Perth. VG cond. Retail \$180+ (8)	\$40
2567	1963 (11th June) Defins to 2/3d set of 6 on 2 WCS FDC's with typed addresses & b/s GPO Perth plus 1969 (9th July) Defins set of 12 to \$1 & 1976 Ships also with neat typed addresses & on WCS covers. Retail \$120+ (8)	\$30
2568	1966 (14th Feb) 4c QEII red Lettersheet postmarked Cocos (Keeling) Islands cds on FDI & addressed to Southampton, England by h/s but sent under cover as unsealed. Exc cond & rarely seen.	\$30
2569	1969 1c to \$1 defins set of 12 in sealed Japanese Pres packs x 9. Exc cond & increasingly scarce. Retail \$450 & useful for re-sale. (9 packs)	\$120
2570	1990 \$5 on 65c ovptd Constellation x 5 & NZ 1990 Auckland ovpt in red on 70c x 2. All fresh MUH. SG 228 & 230. Retail \$440+ (7)	\$100
2571	1996 \$2 Surgeonfish miscut part sheet with 8 stamps interspersed with 2 traffic light gutters & one with sheet total "\$100.00" imprint. An unusual Cocos error. MUH SG 343var.	\$75

NEW GUINEA

2572	1901 ½d to 1/- Lakatoi on thick paper. Good to fine used. SG 1/7, Cat. £185 (7)	\$80
2573	1907 ½d to 2/6d Lakatoi ovptd "Papua" in small print. Fine used with reasonable centering. SG 38/44, Cat. £255 (7)	\$150
2574	1914/15 1d on 5pf green block of 10 (5x2) from setting 9 with 6mm Overprint Spacing on German New Guinea & "1" with straight top serif variety on vertical pair in 3rd row plus last units showing Stop after "R" almost omitted in "GRI". Cancelled by Stephansort cds's, SG 2 & 2c, Cat. £1,980++	\$1,500
2575	1919 9d (SG 112) & 5/- (SG 116) NWPI ovpts. MLH with both well centred, 5/- with couple of flat perfs. Cat. £74 (2)	\$30
2576	1925 Huts to 10/- unused incl two 6d shades. Gum is weak or appears absent on some vals which is typical for this issue. Some short perfs at base of 10/-. SG 125/35, Cat. £200 (13)	\$40
2577	1931 "Dated Birds" ovptd "AIR MAIL" to £1. Fresh MLH with 1d, 4d & 9d MUH. SG 163/76, Cat. £340 (14)	\$150
2578	1931 "Dated Birds" to 2/- ovptd "OS". Fine MUH with only O40 MLH. SG O31/39 (10)	\$75
2579	1931 BOP ovptd "OS" set to 5/-. Superb MUH with 6 being marginal. SG O31/41, Cat. £225 (11)	\$150
2580	1932 1d to £1 BOP without dates. Part set from 1d to £1 missing 1½d, 3½d, 6d & 9d. MUH with £1 being bottom marginal. SG Cat. £250 (11)	\$120
2581	1932/34 ½d to £1 BOP ovptd "AIR MAIL". Set of 16 fine used & well centred. SG 190/203, Cat. £275 (16)	\$120
2582	1932/34 Airs ditto with set to £1, excl 10/-. MLH with some disturbed gum on low vals. SG 190/203, Cat. £155 (15)	\$80
2583	1935 £2 bright violet Bulolo Goldfields Air. Fine used. SG 204, Cat. £140	\$60
2584	1939 £1 Bulolo Goldfields Air. MUH. SG 224, Cat. £140 + premium	\$60

NEW GUINEA - NWPI

2585	1915/16 ½d bluish-green KGV (Mult. wmk) block of 30. Plate 4 with clichés 4L 1-6, 7-12, 13-18, 19-24, 25-30 & 4L 1, 2, 3, 7, 8, 25, 26 & 28 with varieties. 9 MH & 21 MUH on annotated album page.	\$200
2586	1915/16 ½d bluish-green KGV (single wmk) vertical strip of 5 ovptd 4th setting. 2 MLH, 3 MUH with slight gum aging. 4th setting on annotated album page.	\$40
2587	1915/16 1d red KGV LMW with forged ovpt plus "One Penny" forged ovpts on 5d KGV & 1/- kangaroo ovptd with genuine NWPI types. All used, the 1d red with curved hairline top right, non-constant variety. (3)	\$30
2588	1915 1st wmk ovpts on kangaroos for 3d, 6d, 1/- (vertical pair), 10/- & £1. Also 3rd wmk 2d, 3d, 9d & 2/-. All with good perfs & free of toning. Cat. £900+ (10)	\$250
2589	1915 3d pale olive kangaroo, Die 1, 3rd wmk. MUH with gum tan line but well centered & frontally fresh.	\$40
2590	1916 ½d Green KGV (Single wmk) block of 30 from electro 5, clichés 5L30-60. MUH with minor gum aging. Heavily inked overprint.	\$80
2591	1917 (14th Mar) 1d red KGV vertical "abc" strip of 3 & Kangaroo 2nd wmk 2d grey type "c" strip of 3 on Registered cover to London tied by "Kieta" cds's. "K34a" registration in red m/s with Sydney & arrival b/s's. A scarce franking.	\$200
2592	1918 1d on 5d brown KGV with NWPI type "a" ovpt tied to piece by Rabaul cds. SG 100, Cat. £100	\$50

NAURU

2593	1916 2/6d brown, 5/- bright carmine & 10/- pale blue DLR Seahorses ovptd "NAURU". MVLH wood centering & perfs. SG 21/23, Cat. £420 (3)	\$320
2594	1924/48 ½d to 10/- set of 14 on rough surfaced greyish paper. Minute thin on 5/- & short perfs on 2/6d otherwise MLH with reasonable centering. SG 26A/39A, Cat. £225	\$75
2595	1937/48 ½d to 10/- ships set of 15 on shiny white paper with both ½d perfs. MUH/MLH with good centering. SG 26B/39B, Cat. £200 (15)	\$80

NORFOLK ISLAND

2596	1947 1½d emerald green By Authority imprint corner block of 4 on green tinted paper with normal for comparison. The characteristic light green tinged selvage confirms this rarity. Fresh MUH/MLH. Similar block sold by Melbourne auction house for \$2250 with 2 units MLH & thin in 2011. SG 3evar.	\$450
2597	1956 ½d to 2d Ball Bay white paper set of 4. ½d & 1d MLH with 1½d & 2d fresh MUH. SG 1a/4a, retail \$195 (4)	\$50
2598	1960 (29th Aug) 2/8d on 7½d surcharge on unaddressed FDC plus 1962 Fish set of 6 on individual WCS FDC's & 1977 Butterflies set of 17 also on WCS FDC's with neat typed addresses. Total retail \$100+ (12)	\$30

PAPUA

2599	1910 ½d to 2/6d Lakatoi. MUH with reasonable centering. Some gum aging. SG 75/82, Cat. £110 (8)	\$75
2600	1916 ½d to 10/- Lakatoi fine used set of 13 with reasonable centering. SG 93/105, Cat. £300 (13)	\$120
2601	1916/31 3d black & bright blue green Lakatoi part sheet of 35 with selvage. Stamps MUH & hinged on selvage. SG 98, Cat. £150+	\$40
2602	1931/32 ½d to 2/6d Lakatoi set of 12 ovptd "OS". MUH & well centred. SG O55/66, Cat. £130 (12)	\$90
2603	1931/32 ½d to 2/6d ditto with some gum aging. SG O55/66, Cat. £130 (12)	\$50
2604	1932 £1 Delta house with bottom part imprint selvage. MVLH. SG 145, Cat. £275	\$90
2605	1932 Defin set of 16 to £1 House. 12 MUH incl £1 & 4 MVLH with majority well centered. Some gum aging. SG. 130/145, Cat £550 (16)	\$270
2606	1934 50th Anniv of Declaration of British Protectorate set of 4 in corner blocks of 4 with selvage. MUH & well centered. SG 146/49, Cat. £64	\$30
2607	1935 (Feb) Inwards flown cover from Great Britain franked with perfined 4d strip of 3 and 1½d KGV pair paying 1/3d ½oz rate. Sydney 15.3.35 b/s with framed "WHITTEN BROS LTD SAMARAI 22 MAR 1935/ENTD..." cachet in black on front. Unusual.	\$180

PAPUA NEW GUINEA

2608	1973 Interpex booklet with orange & black cover. This was the Port Moresby printing of 1000 to fill standing order customer accounts with lower left corner of stamp image on front cover just touching the black of the flag. SG SB5a, Cat. £120	\$50
2609	1985 Ceremonial Structures Trial stamps in MUH set of 4 with a normal set for comparison. These unissued stamps are smaller than the actual issue & were printed by Leigh Marden in Melbourne while the issued stamps were printed by the Spanish firm Heraclio Fournier. The issued set had a 15t value while the trial stamp was for 10t & none had the "t" after the face value. Further info in SG cat footnote. Retail at \$500+	\$150
2610	1994 Emergency ovpts set of 11 fine MUH. SG 730/40, retails \$425. (11)	\$90

GREAT BRITAIN

2611	1758 outers x 2 both similarly addressed to "Mr Thomas Baille writer to his majesty's signet Edinburgh" & "Free I. Duff" at lower left. One enclosure details legal matters on paper wmkd L.V. Gerrivink. Notable for the copperplate writing on both outers & the enclosure. (2)	\$50
2612	1840 1d intense black, plate 1b, with touching to large even margins tied to Ayr addressed entire by smudged red Maltese Cross. Lettered KH with Beith NO 4 1840 transit mark in red on reverse. SG 1, pl. 1b, Cat. £750	\$200
2613	1840 1d black fine used by crisp Maltese Cross in black. Good to large even margins. Lettered EA". SG2, Cat. £525	\$120
2614	1840 1d black used with red Maltese Cross cancel. 3 clear margins, just touching at right. Lettered BJ. Attractive example. SG 2, Cat. £375	\$100
2615	1840 1d black with indistinct red Maltese Cross. Jumbo margins on all sides. Slight thinning top right hardly detracts. SG2, Cat. £375	\$90
2616	1840 1d black, plate 2, with 4 good to large margins lettered TB tied to entire by bold red Maltese Cross cancel from Leamington to Ireland. Neat Leamington SE 7 1840 plus "1E SE 8 40" boxed square cancel in red b/s's. Attractive use. SG 2, pl 2, Cat. £750	\$200
2617	1840 1d black, plate 5, with just touching to enormous margins tied to Edinburgh addressed outer by greyish brown Maltese Cross. Clear "PAID P.PANS" (Preston Pans) cancel on reverse & OCT 1840 transit mark. Lettered EL. SG 2, pl. 5, Cat. £775	\$200
2618	1840 1d blacks x 5 with a fresh 4 margin example with light red Maltese Cross pmk, a 3 margin with black m/c & another with red m/c. Also a no margin example but neat red m/c plus a 4 margin but thinned at base. SG 2, Cat. £1875 (5)	\$180
2619	1840 1d grey-black with 4 clear margins tied to cover addressed to Camden Town by red Maltese Cross cancel. Neat Frome JY 18 1840 b/s plus "PD JY 20 1840 10FN" cancel in red. "Too Late" in m/s top left. Lettered LC. Most attractive & excellent example of worn plate. SG 3, Cat. £750	\$220
2620	1840 1d grey-black, plate 6, with just touching on 2 corners to clear margins lightly cancelled by red Maltese Cross Kendal addressed wrapper. Lettered LD with Kirby Lonsdale transit FE 4 1841 cds in red on reverse. A clear example of the worn plate. SG 3, pl. 6, Cat. £775	\$220
2621	1840 2d blue fine used with bold red Maltese Cross. 4 clear margins, close at top. Lettered EC. SG 5, Cat. £1000	\$200
2622	1840 2d pale blue, plate 6 with 4 margins (close at right). Slightly smudged intense red Maltese Cross cancel. Lettered AI. SG 6, Cat. £1000	\$75
2623	1841 2d blue horizontal imperf pair with broad margins except at top right where it has just touched. F/U with lightly struck barred numeral in black. Lettered HI/HJ. SG 13, Cat. £200 plus premium for multiple.	\$75
2624	1841 2d blue imperf with 4 margins, close at left on piece tied by BN "460" & showing leap year "FE 29 1843" with neighbouring Maidstone cds at left overstriking crowned "29 FE 29" in red. SG 14, Cat. £90 (£350 on cover)	\$40
2625	1841 2d blue imperf with white lines on entire pmkd 6 June 1846 with four good margins. SG 14, Cat. £350	\$90
2626	1854/57 1d red "stars" QV perfd. Reconstructed sheet with letters "AA" to "TL" (240) complete used mounted on leaves. Mostly good to fine used with barred numeral strikes. (240)	\$50
2627	1854/57 1d red brown, perf 16, small crown wmk on blued paper. Fine MLH with part o.g. SG 17, Cat. £350	\$80
2628	1854/57 2d blue QV, small crown wmk, perf 16. Paper does not appear blued when viewed from front but has blue tinge from back. Fine used with two partial barred numeral strikes in black. SG 19, Cat. £100 (if not blued it is SG 36a, Cat. £375)	\$40
2629	1847/54 6d purple embossed. Fine used with upright barred numeral "7" cancel. Margins just clear to touching on all sides. SG 60, Cat. £1000	\$90
2630	1855/57 4d carmine, small garter wmk in 2 shades SG 62 & 62a plus large garter wmk example (SG 66a) with pulled perf at top. All used. Total Cat. £990 (3)	\$80
2631	1858/79 1d reds complete plate number used collection mounted on leaves (excl 77). Plate 225 has a blunt corner whilst all others are good to fine used in much better condition overall than usually found. Cat. £2100+ (151)	\$300
2632	1867 9d straw, plate 4 QV. Superb used with crisp steel cds. Lovely fresh colour, hard to find better. SG 110 Cat. £325 + 75% premium	\$120
2633	1869 (5th Jan) Entire with 6d lilac QV tied by superb "498" numeral cancel with Manchester Paid cds in red, "PAID" boxed cachet in blue & "AUS ENGLAND PER AACHEN FRANCO" cds in blue. Addressed to Vienna with Wein arrival cancel dated 8 1 69 next to London JA 6 69 transit cds in red. A lovely example in very good cond. SG 104 Cat. £200+	\$70
2634	1873 6d grey Pl. 12 fine used with stunning bold, crisp "625" oval numeral cancel. Enhanced by being a wing margin example. Fresh colour. SG 125, Cat. £300+	\$40
2635	1872/73 6d buff, plate 11 fine used with Ormskirk cds (Cat. £125+) plus 1873/80 3d plate 11 unused without gum. SG 143, Cat. £450 as mint.	\$75
2636	1873/80 3d rose, plate 18 wing margin example. MH with paper hinge remnant & small surface thins at top left & perfs cut off wing margin. Useful spacefiller at this reserve. SG 144, Cat. £525	\$30
2637	1875 (31st Jan) small mourning cover addressed to "The Prince of Wales, Palais Royal, Bruxelles". The then Prince of Wales was Albert, Edward, the first son of QV who later ascended to the throne as King of England (1901-1910). 3d rose, plate 16 (SG 144) tied by Lynn duplex No 485 which suggests it may have been sent from Sandringham Castle or nearby. However, there is no evidence as to the identity of the sender. A rare survivor of exhibition importance.	\$1,200
2638	1880 2½d blue QV, plate 20. Fine used with neat "C" (Constantinople) cancel. Perfectly centered with good colour & perfs. SG 142, Cat. £55+	\$30
2639	1883/84 2/6d lilac used (SG 178), 2/6d deep lilac used but trimmed perfs at left (SG179) & 5/- shades (SG 180/81), good used. Total Cat. £885 (4)	\$70
2640	1883 5/- rose on white paper. Superb used with "socked on the nose" Witham cds of 1900. Stunning. SG 180 Cat. £250 + 50% premium	\$100
2641	1883 10/- ultramarine QV fine used but light surface rub at top. SG 183, Cat. £525	\$40
2642	1884 £1 brown lilac, three Imperial Crowns wmk good to fine used with indistinct Registered oval cancel. A couple of slightly short perfs but not detracting from good colour with only a single cancel leaving a reasonably clear profile. SG 185, Cat. £3000	\$700
2643	1883 6d dull green with good colour as still partially on piece. Part Leamington Spa cds. SG 194, Cat. £240+	\$40
2644	1902 2/6d dull purple used with a couple of shortish perfs at base (SG 262), 5/- fine used with London hooded cancel (SG 263) & 10/- ultramarine fine used with registered proving cancel of 1904 (SG 265). Total Cat. £900 (3)	\$120
2645	1902 2/6d lilac KEVII, DLR printing. Superb used with full bold Central Telegraph Office MY 12 02 cds. Still on original paper hence rich original colour. Most attractive. SG 260, Cat. £150+	\$50
2646	1902/10 £1 dull blue-green KEVII good to fine used by two strikes of "London 5PM NO 21 02" cds's. A couple of split perfs at top otherwise fine with strong colour & well centered. SG 266, Cat. £825	\$150

2647	1911/12 "Downey Heads" MUH/MLH selection on 2 album leaves showing shades, dies & wmk types. Noted crown wmk ½d bluish green (this the only used item - Cat. £180) & Die B 1d rose pink SG 331 MUH (Cat. £125). All items are correctly identified by SG number with a total cat. value of £650 (½d x 14, 1d x12)	\$180
2648	1911/12 "Downey Heads" ½d (13) & 1d (12) all used. Mounted on album pages showing shade, die & wmk types in range SG 321/50 plus 1912/24 Mackennals with shades to 1/- all used (90). All collectable examples with good to fine used. (115)	\$50
2649	1912/24 ½d to 1/- KGV with Royal Cypher wmk. MVLH/MLH set of 15. SG 351/95, Cat. £250	\$40
2650	1912/24 KGV royal cypher definitives to 1/- incl shades. One 9d agate, 9d pale olive & 10d deep turquoise blue are used with others MUH/MLH. Noted 5d bistre brown MLH (Cat. £140) but no 6d perf 14. Total cat. £1200+ (47)	\$250
2651	1913 2/6d sepia-brown Seahorse Waterlow printing. Marginal example ovptd "CANCELLED" type 24. MH. SG 400 Spec., Cat. £850	\$280
2652	1913 5/- rose-carmine Seahorse Waterlow printing ovptd "CANCELLED" type 24. A few blunt perfs at base. MH. SG 401 Spec., Cat. £1800	\$250
2653	1924/26 KGV block cypher wmk MUH/MLH control number singles & multiples on Hagner. Incls 1926 3d (V34), 10d (J28) & 1/- (V34) blocks plus 3d, 5d, 6d, 9d (all R32) & 10d (O31) singles plus 1934 ½d, 1d, 1½d (V34) blocks. Also 1935 Silver Jubilee ½d (W35) strip of 3. 10d MLH, others MUH. Total cat. £795 (7 blocks, strip of 3, 5 singles)	\$250
2654	1925 Wembley - British Empire Exhibition 1½d Letter Card & 1d Postcard in unused cond plus UPU 1½d matching card tied by Helensburgh Dunbartonshire cds's & a 1924 1d Wembley on cover tied by Empire Exhibition 1924 slogan cancel. An attractive group. (4)	\$30
2655	1929 ½d, 1d & 1½d UPU matching control K29 blocks of 6 MUH. Cat. £54 as stamps alone plus premium for controls.	\$30
2656	1937/47 KGVI "dark colours" MUH/MLH set of 15 (SG 462/75), 1939/48 MLH (10/- dark blue used), 1948 RSW MUH & 1951 2/6d to £1 used with 5/- MUH plus Wildings "PO Training Stamps" in mixed wmk with 8 vals MLH. (35)	\$90
2657	1939/48 2/6d yellow green & 10/- ultramarine KGVI handstamped "SPECIMEN". Fresh MLH. SG 476bs, Cat. £300 & 478bs, Cat. £425 (2)	\$200
2658	1944 KGVI Propaganda Forgeries (German) "Liquidation of Empire Jamaica" ovptd ½d (marginal) to 3d set incorporating hammer & sickle & Jewish Star into the design. Very fine used. Michel #9-14IVd, Cat. €800 (6)	\$250
2659	1955/58 Castles set of 4 Waterlow printing. Fresh MUH. SG 536/39, Cat. £250 (4)	\$90
2660	1955/58 Castles set of 4 DLR printing. Short perf on £1 otherwise fine MUH. SG 536a/39a, Cat. £600 (4)	\$120
2661	1959/68 Castles set of 4 from DLR printing with extra 10/-. Fine MUH. SG 595/98, Cat. £250 (5)	\$90
2662	1964 1/4d Shakespeare with inverted wmk. MUH. SG 648pWi, Cat. £950	\$300
2663	1977 (17th May-11th Aug) "The Queen's Silver Jubilee Tour 1977" illust cover collection incl Northern Ireland, Scotland & Wales. Each with SJ set of 4 & pictorial pmk. Neat typed addresses. Also the matching FDC & packs etc in FDC album. (36 items)	\$30
2664	1983 15½p Salmon vertical imperforate pair with bottom selvedge. MUH with some light wear/creasing from the usual "pocket" transportation from the printers! This appears as a footnote in the SG cat but only for the 26p which is catalogued at the same amount. A scarce item. SG 1207a Cat. £4600	\$1,000
2665	1988 £1.90 First Class Questa booklets x 2 both with a pane of 10 blank perforated & gummed labels. These were produced as test booklets for Royal Mail engineers & rarely survive. Printed cover as per SG GP4. Exc cond. (2)	\$60
2666	1999 & 2000 Millennium Yearbooks with stamps still in original packaging. Nos. 16 & 17. Retail £100 (2)	\$60
2667	2002 "The Complete Elvis Movie Collection" 1st Class "LOVE" tabbed personalised (Royal Mail Smilers) set of 4 sheets. MUH & Rarely seen as only 2500 sets issued.	\$60
2668	2013 £1 bistre-brown Machin S/A forgery block of 4 complete with barcode & "P100" imprint. Very realistic considering these are the security type with codes in design!! MUH SG U2934 var.	\$150
2669	2014 & 2015 The Great War large PNC's with "The Road to War" & "The War at Sea" with £2 commem coins & full set of 6 stamps on each. Most attractive in exc cond. (2)	\$30
2670	Great Britain - Guernsey 1941 (6th Jan) 2d Stamp Cent bisect tied to locally addressed cover by "Guernsey (St. Peter Port)" cds. Hand addressed to Lloyds Bank. Small tear at base not affecting stamp/cancel. SG 482a	\$30
2671	1941 (24th Jan) 2d orange KGVI bisect tied to locally addressed "Printed Paper Rate" card by crisp "Guernsey Channel Islands" cds. VG cond. SG 465b	\$40
2672	1941 (18th Feb) 2d Stamp Cent bisect used in combination with Guernsey 1d scarlet on FDI of the latter. Env with typed local address with both tied by 2 strikes of the "Guernsey Channel Islands" cds's. Some tone spots but lovely combination. SG 482 & 2	\$30
2673	Great Britain - Jersey 1950 (20th May) Philatadex Co env addressed to St Helier, Jersey & cancelled Bucks without stamp thus "More to Pay" cachet completed in pencil with 5d chestnut PD tied by Jersey CI cds 2 days later. Nice Channel Islands usage not often seen. Good cond.	\$30

COMMONWEALTH & FOREIGN

2674	Aden - Kathiri State of Seiyun 1942 set of 11 perfd Specimen, fresh MLH. 2½a has blunt lower left corner, IR rounded corner top left. G 1s/11s, Cat. £300	\$80
2675	Aden - Qu'aiti State of Shihr & Mukalla 1942 Pictorials set of 11 to 5r perfined "SPECIMEN". Fresh MLH. SG 1s/11s, Cat. £300	\$100
2676	Albania 1931 Tirana-Rome Flight set of 7. Fine MLH. SG 295/301, Cat. £250 (7)	\$40
2677	Angola 1951 Birds complete set of 20. MH & subsequent removal has resulted in thins on 2a50, 12a50, 40a & 50a vals. Facially attractive & a key set for bird collectors. SG 458/81, Cat. £475 as MUH	\$30
2678	Austria 1858/63 used group comprising 1858 (4 margins) & 1861 (3 margins) newspaper stamps in grey lilac (Cat. £650), 1863 newspaper (Arms) imperf & fine used (N44, Cat. £20), 1860/61 2k yellow fine used (Cat. £43) & 1863/64 2k yellow (Arms) perf. 9½ (Cat. £17). Total cat. value £730+ (5)	\$120
2679	1950/53 3s, 5s & 10s Airs - birds. Fine MUH. SG 1218/20, Cat. £465 (3)	\$140
2680	Bahamas 1942 450th Anniv Landfall of Columbus set of 17 perfined "SPECIMEN". Nibbled perfs at left of 1½d otherwise fresh MLH. SG 162s/75s, Cat. £600	\$200
2681	Belgium 1949 50f Jordaens M/S. Fine MUH. SG MS1261, Cat. £225	\$60
2682	Bermuda 1938/52 KGVI pictorials on two Hagners with ½d to 1/- Mult script CA wmk, perf. 12. 24 stamps showing shades & comb & line perfs. Incls two examples of 2d light blue & sepia. MVLH/MLH & 1 used. SG Cat. £200+ (23)	\$40
2683	1938/53 £1 Deep reddish purple & black/ pale red KGVI with "Broken lower right scroll" variety. Fine MLH. SG 120ce, Cat. £1,800 (see front cover)	\$950
2684	British Occ of Former Italian Colonies 1942 "M.E.F." ovpt on GB 1/- Postage Due ovptd "SPECIMEN", the sole such ovpt in that set. Fine MLH. SG MD5s, Cat. £190	\$70

2685	Canada 1930/31 10c olive-green Parliamentary Library imperforate marginal pair. Faintest trace of hinge but very fresh. SG 299a, Cat. £1,800 (see front cover)	\$1,200
2686	Cape of Good Hope 1863/64 4d steel blue imperforate pair. Fine used with light cancel, one stamp with three margins the other touching on two sides. SG 19c, Cat. £550	\$220
2687	Cape Verde 1985 30e on 10e "Steamer" (SG 564, Cat. £22 MUH or used) mounted on card plus same design in changed colours on 3 different MUH sheetlets of 4 with the "red" ship structure M/S ovptd "SPECIMEN". Some light gum bends but unusual & elusive. SG 565a/c, Cat. £375	\$80
2688	China 1978 Galloping Horses M/S. MLH with 3 hinge marks in selvedge. SG MS 2781, Cat. £700 as MUH.	\$150
2689	1941 Thrift Movement without gum as issued. 2 hinge marks at top & minor corner creasing at lower right. SG MS605, Cat. £200	\$60
2690	1950/51 "Gate of Heavenly Peace" redrawn without small white clouds complete set of 10 incl scarce \$2000 olive. Fine MUH. SG 1481/87 with "a" numbers, Cat. £600 (10)	\$250
2691	1951 "Gate of Heavenly Peace" set of 6 with pink mesh background. Well centered & fine MUH. SG 1493/98, Cat. £5500 (6)	\$1,800
2692	1955/56 8f orange red, the elusive perf. 12½ Shanghai printing. SG 1650a, Cat. £500	\$200
2693	1961 World Table Tennis Championships M/S. Fine MUH. SG MS1971a, Cat. £1200	\$450
2694	1962 Mei-Lan-fang set of 8 imperforate. Fresh MUH. SG 2037/44I, Cat. £7000	\$3,000
2695	1962 Mei-Lan-fang M/S MUH with 2008 Ceremuga cert stating "genuine in all respects". SG 2044a, Cat. £18000	\$7,000
2696	1963 Children set of 12 imperforate as per SG footnote. Unused. SG 2092/103, Cat. £425	\$200
2697	1963 Giant Pandas & Snub-nosed Monkeys imperforate sets. Fresh MUH. SG 2116/18 & 2121/23, Cat. £525 (6)	\$200
2698	1964 Chinese Peonies M/S. Fresh & fine MUH. SG 2199a, Cat. £4000	\$1,400
2699	1964 15th Anniv People's Republic M/S. MUH with very, very light spotting & couple minor tweezer gum bends for accuracy but frontally fine & fresh. SG 2215a, Cat. £5000	\$1,500
2700	1967 8f Thoughts of Mao showing Mao Waving. MVLH. SG 2343, Cat. £500 for MUH.	\$250
2701	1967 "Thoughts of Chairman Mao" 1st issue complete set of 11 incl SG 2346a & 2349a strips. Fresh MUH. Cat. £6400	\$2,000
2702	1967 Labour Day excl Mao with 8f "hand raised in greeting" MUH. SG 2354/57, Cat. £690 (4)	\$200
2703	1967 "Mao's "Talks on Literature & Art". A few very pale tone spots on 2 vals otherwise MUH & frontally fresh. SG 2359/61, Cat. £1425	\$400
2704	1967 46th Anniv of Chinese Communist Party MUH. SG 2362/6, Cat. £475	\$200
2705	1967 "Our Great Teacher". Fresh MUH. SG 2367/69, Cat. £1350 (4)	\$500
2706	1967 18th Anniv of People's Republic. MUH pair. SG 2370/71, Cat. £260	\$100
2707	1967 8f Fleet Expansionist's Congress & 1968 "Revolutionary Literature & Art" All fine MUH. SG 2386 & 2387/92, Cat. £800+ (7)	\$300
2708	1967/68 Poems of Mao Tse-Tung set of 14. Fresh MUH. SG 2372/85, Cat. £5400	\$1,800
2709	1968 "Revolutionary Literature & Art" 2nd issue. Set of 3 fresh MUH. SG 2393/95, Cat. £900	\$300
2710	1968 "Mao's Anti-American Declaration". Fine MUH. SG 2396, Cat. £375	\$200
2711	1968 "Directives of Mao Tse-Tung". Superb MUH strip of 5, rarely seen so fine. SG 2397a, Cat. £6500	\$2,500
2712	1968 8f "The Words of Mao Tse-Tung" & "Songs from The Red Lantern" Fine MUH. SG 2406 & 2411/12 Cat. £240 (3)	\$120
2713	1968 8f Mao's Youth. MUH but toned on reverse with tweezer gum mark. Useful spacefiller. SG 2403, Cat. £200	\$50
2714	1968 PLA 41st Anniv & "Thoughts of Mao Tse-Tung". Former with a toned perf otherwise both fine MUH. SG 2402 & 2405, Cat. £270 (2)	\$100
2715	1968 Completion of Yangtze Bridge MUH. SG 2407/10, Cat. £120	\$50
2716	1969 Agricultural Workers (a couple of vals with light toned perfs), 1970 Heroic Death & 43rd Anniversary. All MUH. SG 2419/22, 2431 & 2434, Cat. £210 (6)	\$60
2717	1969 Defence of Chen Pao Tao MUH. SG 2423/27, Cat. £180	\$80
2718	1978 "Flying Fairies" M/S MLH with hinge marks in selvedge. SG 2815, Cat. £500 as MUH.	\$120
2719	1978 Galloping Horses set of 10, 20f with a couple of missing perfs otherwise fine MUH. SG 2771/80, Cat. £65	\$30
2720	1978 Galloping Horses set of 10. Fine MUH. SG 2771/80, Cat. £65	\$50
2721	1978 Hsingkiang River Bridge M/S. MLH with 3 light hinge marks in selvedge. SG 2834, Cat. £450 as MUH.	\$100
2722	1978 Water Country strip (SG 2835a), 1979 2y "Red Jewellery" M/S (SG MS2922), 1982 Irises (SG M/S 3182) & 1982 y2 Bodhisattva M/S (SG 3217). All MLH, the 1979 M/S light surface mark & odd slight bend. Total cat as MUH is £425 (3 M/S's, strip)	\$100
2723	1979 Great Wall M/S MLH with hinge marks in selvedge. SG 2865, Cat. £225 as MUH.	\$50
2724	1980 Year of the Monkey block of 4. Fine MUH. A superb block. SG 2968, Cat. £6,000 + premium for block. (see front cover)	\$3,000
2725	1983 Terracotta Warriors Booklet containing the set of 4 extended booklet pane & scarce M/S. SG 3260, Cat. £77+	\$40
2726	1992-2003 "The Lunar Year Stamps of China" presentation folder with each issue attractively encapsulated. Exc cond.	\$30
2727	2005 Olympic Games emblem & mascots set of 6 plus "Five Happiness" sheetlets of 10 x 5 with tabbed mascots representing diff Olympic sports. Incls matching sticker sheetlet. SH 5043/48 & 5016 var. x 50, Cat. £170	\$75
2728	2008 Olympex, the Olympic Expo large pres pack with circular M/S (SG MS5299) & commem sheetlet. Exc cond & most attractive.	\$30
2729	Cook Islands 1892 "Federation" set of 4. Fine used with centrally struck "PO" double ring strikes. SG 1/4, Cat. £200	\$100
2730	1892 1d black with paper hinge remnant MH & 1½d mauve & 10d carmine used, the latter centred right. The 1½d is well centred with 1910 late use cds with double circle Cook Islands Rarotonga. Cat. £200+ (3)	\$60
2731	1893/1900 1d to 10d Queen Makea perf 11 set plus 1899 ½d on 1d. All MLH with small hinge remnants, but free of toning. SG 11/19 range incl both shades of 2½d. Cat. £200 (8)	\$60
2732	1901 1d brown pair perf. 11 ovptd with crown. MLH & seldom seen in multiples. SG 22, Cat. £180 x 2	\$150
2733	1902/19 Queen Makea/Torea bird MLH range incl 1902 no wmk ½d (2), 1d (3) & 2½d plus wmkd perf. 11 ½d (2) with rest of set MLH to 1/- singles (Cat. £170). Also 1913/19 set incl both perfs of 1d & 1½d with all vals MUH & worth considerable premium over cat. £180. Total lot cat. value is £470 plus MUH premium for 1913/19 set. (26)	\$200
2734	1918/19 10d green perf. 14x15. Well centred fine used block of 4. Scarce in multiples. SG 45, Cat. £400	\$150
2735	1919 2½d, 3d, 4d, 4½d, 6d, 9d & 1/- KGV in vertical pairs. Superb MUH/MLH & scarce thus. SG "b" numbers, Cat. £200+ (7 pairs)	\$120
2736	1921/23 2/- to £1 Postal Fiscals on DLR paper (NZ QV type). MLH, 2/6d to £1 with small hinge remnant on each. SG 76/80, Cat. £275 (5)	\$100
2737	1931/32 £5 indigo blue Postal Fiscal (NZ Arms type). MUH with slight even gum toning. SG98b, Cat. £250 plus premium for MUH.	\$90

2738	1936 2/- & 3/- Admirals & 10/- carmine lake Arms & 1943 5/- Arms all ovptd "COOK ISLANDS" & MLH (Cat. £130+) plus Niue KGV 3d "two perfs" vertical pair (SG 296), QV 2/- blue "long type" (SG 33) both mint (Cat. £38), 2/6d Arms used (SG 79), 10/- mint (SG 85, Cat. £65) & SG 83/86 set "used" with fake cancels. Total cat. (excl fakes) £240 (12)	\$60
2739	1965 Internal Self Government set of 4 in imperforate horiz pairs with BPA certs (1990) stating "proof from the printer's archives". MUH & fine. SG 175/78 var.	\$300
2740	Croatia 1941 Founding of Croatian Army set of 15 ovpts on Yugoslavia MLH. Minor gum adherence on 3d & 5d. SG 25a/o, Cat. £600	\$120
2741	Cyprus 1938/51 1/4pi to £1 KGV pictorials, missing 45pi. MVLH/MLH. SG 151/63 (excl 161), Cat. £195 (19)	\$40
2742	1955/58 QEII pictorials with all listed shades. MVLH/MLH. SG 173/187, Cat. £220 as MUH	\$40
2743	East Africa & Uganda Protectorates 1912/21 1c to 100 rupees KGV ovptd "SPECIMEN". MLH with light tone spots on back of 5R & 10R but all frontally fresh with bright colours. SG 44/62s, Cat. £1875 (19)	\$200
2744	Ecuador 1949 3d Cervantes pair violet & brown orange as issued plus the same value with deep blue & brown "error of colour" in full sheet of 50. MUH plus reduced size photo & negative of sheet. Sold "as is"	\$50
2745	Egypt 1935 Cairo to Frankfurt Airmail cover bearing 46 mills in adhesives (1, 2, 7, 8 x2, 20m Airs) all tied by Shepheard's Hotel cds incl 20m on reverse. Also Cairo roller cancel of 10 AP 36 on reverse clear of adhesive. The hotel was built in 1845 & of interest is a 1914 4m "Pyramids" with socked on the nose "Shepheard's Hotel/Cairo" cds with those details above the central date slug whereas all the strikes on this cover show the detail below the date- slug in the cds. The current Shepheard's Hotel is near the side of the original which was burnt down in 1952.	\$30
2746	Falkland Islands 1928/50 KGV pictorials set of 18 to £1. MLH/MVLH. SG146/163, Cat. £475 (18)	\$70
2747	Falkland Is Dependencies 1944 KGV red ovpts complete set of 32 perfined "SPECIMEN" plus Falkland Is 1d, 2d & 3d vals. All MLH on leaves. Each set of 8 cat. £650, total £2600. A rarely seen group. (35)	\$750
2748	Fiji 1870 6d, 9d & 1/- "Fiji Times" vertical strip of 3 on white wove paper with vertical surface ribbing, rouletted on dotted lines with horizontal lines continuous & vertical line broken. This indicated an 1876 imitation, the first of 3 types described in SG.	\$50
2749	18711d, 3d & 6d Cakobau Rex (C.R.) set of 3. MLH, the 3d with fluffy perfs. SG 10/12, Cat. £340 (3)	\$100
2750	1874 "V.R." (SG type 6) ovpt on 1872 "Six Cents" on 3d green. Centered right, otherwise sound with partial cds. SG 20, Cat. £950	\$200
2751	1875 "2d." ovpt in black on 1874 "V.R." type 6 ovpt on "Six Cents" on 3d green MLH. A scarce stamp. SG 25, Cat. £2500	\$500
2752	1878/99 "Four Pence" 14mm surcharge on 2d dull purple perf. 10. Fine used with light cds. Centred to right, vg perfs. SG 43, Cat. £140	\$50
2753	1881/99 1/- deep brown perf. 10 MLH (toned), pale brown perf. 11 & perf. 11x10 used & perf. 11½x11 MLH (Cat. £70) plus 1882 5/- used remainder with Dec cds. (5)	\$50
2754	1891 2½d (type 14) surcharge on 2d green MLH, 1892 ½d on 1d (small thin) & 5d on 4d (SG 72/73) plus "FIVE PENCE" 3mm spaced surcharge on 6d in 2 shades, one with pulled perf. Total cat. £320 (5)	\$60
2755	1903 KEVII set to 1/- MLH (1d used), 1904/09 1d MLH & used & 1/- MLH plus 1908/12 ½d to 1/- MLH (1d used). All fine. Total cat. £160 (17)	\$50
2756	1912/23 ¼d to 1/- MCA wmk incl all SG cat. listed shades & dies (¼d deep brown only but in marginal pair) MLH. 1d bright scarlet & deep rose are used. Cat. £70+ (26)	\$30
2757	1912/23 2/6d, 5/- & both dies of £1 with MCA wmk. Fresh MLH. SG 135/37a, Cat. £590 (4)	\$300
2758	1915/19 "WAR STAMP" ovpts on ½d in 2 shades plus inverted (vert crease & toning) & 1d deep rose & inverted on bright scarlet (rounded corner & toning). MLH. Total cat. £1360 (5)	\$200
2759	1917 Postage Dues 1/11/17 ½d & 1d with sunburst cancels on piece with neighbouring "T 1½" marking plus 3d black vertical pair with similar cancel, 2d with wide margins & imperf at left unused & 21/4/17 ½d narrower setting unused. Total cat. £1465 (6)	\$300
2760	1922/29 ¼d to 5/- with script wmk. MLH plus a few low vals used. SG 228/41, Cat. £110 MLH plus used extras (20)	\$50
2761	1938/55 ½d to £1 KGV pictorials with various perfs & Dies. MLH/MH with some gum aging. SG 249/266, Cat. £430+ (43)	\$75
2762	1938/55 ½d to £1 KGV pictorials ditto but good to fine used. SG 249/66, Cat. £220 (34)	\$40
2763	1987 Tagimoucia Flower M/S's x 8 all ovptd "CAPEX '87". Fine MUH. SG MS 758, Cat. £100+ (8)	\$40
2764	France 1902 incoming mail to Vosges from China. 4 items, one of which bears P&C 1f, handwritten "Corps d'Occupation de Chine" at top & "Tresor et Postes aux Armees Chine" cds x 2 (one on stamp) & boxed "R". Other 3 stampless with markings of "Corps d'Armee Shang-Hai" & "Saigon Central Cochin Chine" with large "11E Regt d'Infanterie Coloniale Cochin Chine" h/s in violet & signed across. Interesting group. (4)	\$60
2765	1927 (29th Aug) Marseilla to Pappete Tahiti illust Airmail cover with 5fr "Poste Aerienne" ovptd Airmail tied by neat "Marseille Aviation" cancel. Neighbouring Guynemer cinderella completes this attractive cover.	\$180
2766	French Polynesia 1967 Ancient Art of the Marquesas Islands in 10f, 15f x 2, 20f, 30f & 35f imperf colour trial pairs. Fine MUH SG 73/79 var. (6 pairs)	\$90
2767	FSAT 1957 (10th Feb) Registered Air Mail cover from Terre Adelie to Parkdale, Victoria. 7 stamp franking tied by Terre Adelie cds's. Reg label has inverted h/s. Reverse has "Annee Geophysique Internationale IEMME Expedition Antarctique 1957-1958" in blue. Rough side opening not affecting stamps.	\$100
2768	1961 (20th Dec) Registered cover from Terre Adelie to Toorak, Victoria with "XI EXPEDITION ANTARCTIQUE FRANCAISE EN TERRE ADELIE 1960-1962" cachet in blue. 9 stamp franking neatly cancelled With "Station Dumont d'Urville" RTS cachet on reverse. Attractive.	\$100
2769	Gambia 1904/06 1d carmine KEVII with "dented frame" variety. Fine used. SG 58a, Cat. £80	\$40
2770	Germany 1924 (15th Sept) Zeppelin cover to USA franked with 1924 100pf Air tied by Friedrichshafen Luftpost cds. Illust env with Zeppelin over Statue of Liberty at left. New York & Brooklyn b/s's 2 hours apart. Good cond.	\$90
2771	1935 Ostropa M/S mint without gum as washed off to protect paper from the acidic gum originally used. SG MS576a, Cat. £1300	\$400
2772	Germany-Berlin 1949 UPU set of 7 fine used. SG B54/B60, Cat. £400 (7)	\$100
2773	Germany-West 1949 Relief Fund set of 4 fine used. SG 1039/42, Cat. £200	\$40
2774	1951 St Mary's Church, Lubeck 700th Anniversary pair. Fresh MUH. SG 1065/66, Cat. £270 (2)	\$60
2775	1954/60 Pres Heuss set of 20 to 3DM. Fresh MVLH. SG 1103/22, Cat. £350 as MUH.	\$30
2776	Gibraltar 1889/76 5c to 5p QV set of 12 in Spanish Currency. MLH but 1p toned & thin on 5p. SG 22/33, Cat. £225	\$30
2777	1912/24 1/- black/green KGV on ordinary paper. Fine MVLH. SG 81a, Cat. £900	\$280
2778	1935 Silver Jubilee set of 4 perfined "SPECIMEN". MLH, but 2d blunt cnr & 3d & 1/- with odd split perf. SG 1145/75, Cat. £200	\$40

2779	1938 (11th Feb) Registered airmail cover from Gibraltar to Nedlands, WA bearing 1/- & 2/- KGV for 1/3d per half oz. airmail x 2 + 3d internal airmail surcharge + 3d registration. Perth & Nedlands b/s's. Scarce origin/destination for a pre-war airmail.	\$90
2780	1938/51 1½d carmine KGVI, perf. 13½. MLH with slight gum discolouration. SG 123a, Cat. £275	\$40
2781	Gilbert & Ellice Is 1939/51 KGVI defins set of 12 to 5/- perfined "SPECIMEN". MLH with even gum toning. SG 53s/64s, Cat. £600 (12)	\$150
2782	1940 Postage Dues set of 8 to 1/6d. Fresh MUH. SG D1/D8, Cat. £180 (8)	\$100
2783	1940 Postage Dues perfined "SPECIMEN". MUH SG D1/D8, Cat. £250 (8)	\$120
2784	Greenland 1945 Pictorials set of 9 fine used & well centered (2k MLH). SG 8/16, Cat. £350 (9)	\$70
2785	1945 Pictorials set of 9. MLH with minor remnants. Well centered. SG 8/16, Cat. £300 (9)	\$40
2786	Heligoland 1882 10pf b/w hand-designed postcard with Heligoland JA 27 1882 cds & addressed to England with Reading b/s. Some marginal tears/creasing but scarce postal use.	\$50
2787	Hong Kong 1962/73 \$1.30, \$2, \$5 & \$10 QEII defins all with the "ochre (sash) omitted" variety. Superb MUH. SG 206da, 207b, 208a & 209a, Cat. £350 (4)	\$220
2788	1987/89 10c to \$50 QEII Defin pres pack. Fine MUH. Cat. £50 (19)	\$30
2789	Hong Kong - China 1997-2006 (bar 1999) Annual Lunar New Year pres packs containing stamps, sheetlets & M/S's. Exc cond. Cat. £125+ (9 packs)	\$90
2790	2006 Prestige Annual Yearbook incl the Swarovski crystals M/S & gold & silver foiled sheetlet plus imperf Year of the dog M/S. Exc cond. SG Cat. £250+	\$120
2791	Hungary 1950 Children's Fund 60f Pioneer scout 1st printing, inscribed "UTANPOTLASUNK" in top inscription. Top marginal MUH pair MUH, lower unit with light horiz bend. Scarce in multiples & cat. £1600 ea. (SG 1117). Stamps with this inscription were quickly withdrawn & replaced with new inscription "Szabad..." at top. Recent sales of singles at auction have been realising \$550+	\$800
2792	Iceland 1930 Parl Millenary set of 5 MLH with print adherences on gum from album page but frontally fine & well centered. SG 174/8, Cat. £190	\$30
2793	India WWI Field PO postcards with "Lucknow" cds's to local addresses. Some items are plain envelopes & some formular YMCA or other cards all unstamped & most written in pencil. One 1919 censored stampless cover is addressed to USA, with FPO backstamp. Cond varies, but nearly all are good. (10)	\$30
2794	1924 (6th Aug) Mount Everest Expedition led by General CG Bruce. A pictorial postcard showing Mt Everest from the base camp in the Rongbuk Valley, Tibet with "Dispatched by Postal Runner to India" printed above message. Addressed to an SE Barrett in Staines, Middlesex, it is signed "Best Wishes JBL Noel Captain Mt Everest Expedition" who was the photographer & movie camera operator for the accent. The postcard has the blue mountain cinderella cancelled by Rongbuk Glacier Base Camp cachet in red with India ½a & 1a KGV stamps pmkd Darjeeling 3 SEP 24. Odd light tone spot otherwise fine. It was an ill-fated attempt with the two man team of Mallory & Irvine disappearing into the mist only a couple of hundred feet short of the summit. The body of Mallory was found in 1999 but Irvine is yet to be found. Even today there is debate as to whether they were the first to reach the summit. Also a "Mt Everest Expedition, 1924 Leader - Gen Hon CG Bruce, CBE Explorers Films Ltd Controlling the Photographic Section headed original note paper signed "With best wishes from Francis Helps". He was the official artist to the expedition. Scarce items full of history with a personal touch by Noel who filmed the tragedy.	\$250
2795	1937 (12th May) "Coronation Rocketgram" Indian Rocket Mail card with 9p KGV tied by Park Street Calcutta cds & "Rocket Despatch" vignette. Reverse signed by Stephen H. Smith & dated. Only 100 flown with cachet. Fine cond.	\$60
2796	1945 (8th Dec) "Circus Calcutta" registered cover addressed to Young NSW with 24 JA 46 arrival b/s & re-addressed to Minnie St, Harbor Rd NSW. Adhesives on flaps with 1a x 2 & 1½a x3. Good cond.	\$30
2797	1951 Punalur pmkd cover to Swansea, Wales with Punalur Due A5, 1d I.E.S. & T/CTS/7 cachets with GB 1d red PD applied & cancelled Swansea, Glam. Unusual origin & nice Welsh PD treatment.	\$30
2798	1957 3np & 6np unused Post Cards with former marked "Local". Also 15np Tiger Reply Card with both sections still joined. All ovptd "SPECIMEN" in red. (3 items)	\$60
2799	Indonesia 1989 Orang Utang WWF M/S pair. Fine MUH. SG MS1924a/b, Cat. £275	\$80
2800	Iran 1911 (9th July) cover addressed in Farsi with 6ch defin tied by Ramadan departure & (on flap) Teheran arrival.	\$30
2801	1942 Pictorials vals incl SG 870 (Cat. £75), 872 (Cat. £140), 874 (Cat. £38), 876 (Cat. £375), 878 (Cat. £900), 880 (Cat. £110) & 12 lesser vals. Total cat. £1600+ but all partially or fully stuck down on album page so most will need to be soaked off hence low reserve. (18)	\$100
2802	Iraq 1941/47 defins to 1d set of 18 ovptd "SPECIMEN". SG 208s/13s, 215s, 217s, 219s, 221s/29s, mint, Cat. £450	\$150
2803	1941/47 defins to 1d ovptd "SPECIMEN" set of 18 as above but Officials. Fine MLH with 20m trimmed perfs at left. SG O230s/O235s, O237s, O239s, O241s, O244s, O246s, O248s/O254s MLH, Cat. £450 (18)	\$150
2804	Ireland 1934 5/- bright rose re-engraved Seahorse. MUH. SG 101, Cat. £90	\$50
2805	1935 Seahorses with "Dublin Castle" ovpt on re-engraved set of 3 with extra 5/- shade plus ink stripping variety on 2/6d with "I" of "eireann" almost entirely missing. MLH, toned gum. SG 99/101 (2/6d, 5/- x2 ea., 10/-), Cat. £570+ (5)	\$180
2806	1945 (24th Nov) "First Commercial Overseas Flight Washington-London American Airlines System FAM 24 November 1945" illust cover. Addressed to Washington with 1/- & 3d defins correctly paying the airmail rate. Gaelic slogan cancel of Luimneach (Shannon Airport) "Labair Saedirse". Flown by "Flagship Washington".	\$30
2807	Israel 1952 1000pr Menorah. MUH top right corner block of 4. SG 64a, Cat. £110+	\$20
2808	Japan 1871 200mm vermilion, plate 1, on horizontally laid native paper. 4 clear margins & lightly used. Sold "as is". SG 5 Cat. £325	\$30
2809	1871 imperf set of 4 forgeries appearing to be on wove paper plus shades of the blue, vermilion & green. All too-good-to-be-true outstanding 4 margin examples fine used. Scott Cat. US\$3200 as cheapest types if genuine. (7)	\$60
2810	1871 imperf set of 4 Wada forgeries allegedly on "Native Laid Paper". FU with broad margins all round & most attractive as an alternative to the Scott US\$1595 catalogued set.	\$50
2811	1872 perf. 9 to 12½ used set of 4 Wada forgeries complete with extra shades of brown x 2 (one thinned) & blue (very rough perfs). All allegedly on "Native Laid Paper". Min Scott cat. value if genuine would be US\$2100+ (7)	\$40
2812	1875 bird forgeries used on wove paper with syllabics comprising 12s (syll. 1 & 2), 15s (1), 45s (1 & 3 x2). 15s & 45s (syll. 1) have Japanese character for "imitation" in design with others appearing genuine with cork cancels but unlikely thus sold "as is". Also 1919 Peace set of 4 MLH x 2 sets (Cat. US\$30 ea.). (14)	\$40
2813	1949 Children's Exhibition Inuyama imperf sheetlet of 10. MUH with some diagonal bends, hence low reserve. MS 532, Cat. £400	\$50
2814	Kenya, Uganda & Tanganyika 1941 Ovpts on South Africa bilingual pairs further handstamped "SPECIMEN". MLH. SG 151s/4s pairs, at. £650	\$200

2815	Kiribati 1980 Moths set of 4 trial proof on ungummed paper. Imperf & with the face values. MUH. A popular thematic. With normal for comparison. SG 117/20var.	\$30
2816	1981 50¢ butterfly Official with OKGS ovpt double. MUH BPA cert (1988). SG 22Ba, Cat. £40	\$30
2817	1983 Battle of Tarawa 40th Anniv set of 4 in complete sheets of 40 MUH. Four sheets of each value with Format gutters. Useful for re-sale. SG 210/14 Cat. £190 (160 sets)	\$30
2818	Labuan 1904 "LABUAN 4 cents" overprint on 50c Arms with double overprint. Fine MUH & 1 of only 50 from the affected sheet. Ceremuga Cert. (2007) SG 136a, Cat. £375 Similar sold in Ace Auctions Sale No. 20 for \$130+BP.	\$75
2819	Macau 1949 32a UPU. MUH but dull gum from removal of tropical tissue interleaving. SG 424, Cat. £225	\$40
2820	Malaya 1945 Military Administration with 11 different denomination of Straits Settlements stamps ovptd "BMA MALAYA". Each individually on piece with "Christmas Island 29 OCT 48" central upright cds in bluish black. SG 1, 2, 3, 5, 9, 13-16 & 18. (11)	\$75
2821	Malaya - FMS 1904/11 \$1 grey-green & green Elephant, Mult Crown CA wmk. Fine MLH. SG 48, Cat. £120	\$70
2822	Malaya-Johore 1949/55 1c to \$5 Sultan Sir Ibrahim. MLH set of 21. SG 133/147, Cat. £160.	\$40
2823	Malaya-Kedah 1950/55 1c to \$5 Sultan Badlishah. MLH/MH, stain on 25c & 40c. Incls 5c bright mauve used. SG 76/90, Cat. £160 (22)	\$30
2824	Malaya-Kelantan 1937/40 1c to \$1 Sultan Ismail set of 13. MLH & well centred. Small thin on 50c. SG 40/52, Cat. £225	\$30
2825	Malaya-Negri Sembilan 1898/1900 "Four Cents" on 8¢ with surcharge in green (SG 19) & in black (SG 20). Both without gum & having hinge remnant. Cat. value for MLH is £1500. Also a stained used example of Cyprus SG 75a with "broken bottom left triangle" used (Cat. £75 if fine). (3)	\$180
2826	Malaya-Strait Settlements 1906/07 25c Labuan Crown, perf 14½-15 with "STRAITS SETTLEMENTS" ovpt in red. Fresh MLH. SG 149a, Cat. £110	\$50
2827	Malaysian States - Perak 1891 "One CENT" on 6c violet on locally addressed Taiping printed cover. SG 43, Cat. £35 x 6 on cover.	\$60
2828	1891 "Two CENTS" on 24c green type #37 Surcharge. Fine MLH. SG 52, Cat. £120	\$70
2829	1895/99 5c dull purple & olive-yellow Tiger in control "1" positional blocks of 12 from top & bottom of sheet. Odd marginal bend otherwise superb MUH. SG 70, Cat. £280	\$120
2830	Malta 1956/58 ¼d to £1 QEII pictorials. Fresh MLH. SG 277/82, Cat. £130 as MUH (17)	\$40
2831	Muscat & Oman 1970 ¼r Nizwa Fort, ½r Matrah Fort & 1r Mirani Fort. Fresh MUH. SG 119/21, Cat. £200+ (3)	\$120
2832	Netherlands 1956 Europa pair. MUH. Cat. £75	\$30
2833	Netherlands Antilles - Curacao 1941 Prince Bernhard Fund set of 8. MLH. SG 175/82, Cat. £325	\$120
2834	1942/43 Airs set of 15 to 10g. Fresh MLH. SG 201/15, Cat. £200	\$50
2835	Netherlands Indies 1941 25g orange. Fresh MLH. SG 444, Cat. £475	\$150
2836	New Zealand 1855 2d dull blue on blued paper with large star wmk. Lightly used with 3½ margins. Vendor paid \$230 + buyer's commission in 2013 auction. SG 2, Cat. £650	\$150
2837	1855 1/- pale yellow green on blued paper with large star wmk. Fine used with light BN "9" cancel. 3½ margins, touching at lower right. A lovely stamp that vendor paid \$2250 + buyer's commission at an Eastern States 2013 auction. SG 3, Cat. £5500 (see front cover)	\$1,500
2838	1855/58 2d blue no wmk on blued paper with neat BN cancel. 4 clear margins. SG 5, Cat. £300	\$90
2839	1855/73 used group with imperf Chalons 1d dull orange no wmk, 2d blue, 6d black brown, 6d red brown & 1/- emerald all wmk large star with margins close or touching, 1d brown with perfs removed, perfd (12) 1d to 1/- incl 4d deep rose (Cat. £250) & yellow (Cat. £120) plus 1873 ½d newspaper MLH & used. Also 1874/78 QV first sidefaces simplified to 1/- plus 5/- all used. Generally good to fine. Cat. £2000+ (27)	\$400
2840	1857/63 1d dull orange no wmk. Fine used with Lyttleton cds of 1863. 4 close margins. Bought in 2013 Eastern States auction for \$260 + commission. SG 8, Cat. £750	\$150
2841	1862/64 2d milky blue with large star wmk. Miscut imperf showing portions of adjacent stamps at top & left. F/U with light BN cancel. SG 37a, Cat. £225 + premium for spectacular miscut.	\$180
2842	1862/63 2d pale ultramarine imperf on pelure paper with 3½ margins touching at centre left. Fine used by light BN "7" cancel. Vendor paid \$300 + buyer's commission at 2013 Eastern States auction. SG 83, Cat. £800	\$150
2843	1862/63 6d black brown imperf on pelure paper. Lightly used with 4 clear margins. SG 85, Cat. £250	\$70
2844	1862/64 1/- green imperf with large star wmk in the three SG catalogued shades. Close margins to clear all round examples. All lightly used with BN strikes. Vendor paid \$380 + buyer's commission at 2013 Eastern States auction. SG 44/46, Cat. £1050 (3)	\$250
2845	1874/78 QV First Sideface set of 6 to 1/- MLH. 6d & 1/- with mild gum thins. Perf. 12x11½ except 3d which is perf. 12½. SG 168, 180/84, Cat. £1000+ (6)	\$200
2846	1878 2/- deep rose (MLH, centred to right) & 5/- grey (centred to left, part gum with evidence of hinge having been sweated off). Frontally attractive. SG 185/86, Cat. £750 (2)	\$250
2847	1882/1900 2nd sideface set perf. 12x11½. MLH mainly lightly hinged, 5d with hinge remnant but well centred. Cat. £725 (10)	\$250
2848	1891 Govt Life Insurance set of 6. Good to fine used with usual mixed centring. SG L1/6, Cat. £250	\$100
2849	1891/98 3d brown & 6d green Govt Life. MLH with moderate hinge remnants & average centring. SG L4 & L5, Cat. £700 (2)	\$100
2850	1891/98 Govt Life Insurance set of 6 to 1/-. A couple of very light stained perfs on 6d & 1/- otherwise fine MLH & fault free. Increasingly difficult to find. SG L1/L6, Cat. £1500 (6)	\$450
2851	1898 6d green kiwi perf. 12-16 (SG 254) & 1899/1903 deep green & yellow green, perf. 11 (SG 264/a) & 1/- dull brown-red pair. All fine MUH & reasonably centred. Cat. £375, plus premium for MUH.	\$180
2852	1898 Pictorials perf. 12-16 (2½d "Wakatipu" is perf 11). Variable centering but 4d, 6d, 8d, 1/- & 5/- are excellent & all superb MUH. Cat. £850 plus substantial premium as MUH.	\$750
2853	1898 pictorials similar to the above lot but 5d & 2/- are perf 11. 9d with a couple of toned perfs but again the 5/- has perfect centring. (14)	\$650
2854	1899/1903 6d deep green & 8d Prussian blue pairs. Probably re-gummed as no hinge marks or tone spots. Reasonably well centred. SG 264 & 266a, Cat. £250 for MLH.	\$50
2855	1902 2/- blue green & 5/- deep red perf. 14. 2/- with light thin otherwise both fresh MLH. S 328a/29a, Cat. £375 (2)	\$90
2856	1905/06 2d brown red Govt Life Insurance perf. 11 used with "VR" omitted. Part triple circle cds & under-catalogued. SG L21, Cat. £130	\$60
2857	1906 Christchurch Exhibition set of 4 used with the ½d having small Kaipardo thimble cds of 1912. 1d with part Exhibition cds, 3d CTO & 6d "Registered" 31 MY 12 cds. SG 370/73, Cat. £375	\$150

2858	1906 Christchurch Exhibition unused set of 4. ½d & 1d without gum, the 3d & 6d MLH. SG 370/73, Cat. £275	\$100
2859	1907 5/- Mt Cook ovptd "OFFICIAL" with wmk sideways. F/U with portion of cds showing 1910 cancel. Ceremuga Cert. (2000) cert. SG O67, Cat. £190	\$90
2860	1907 Christchurch Int Exhib set of 4. MLH, the 3d with hinge remnants, others MLH but 6d with corner crease & centered high. Frontally fine & useful "budget" set. SG 370/73, Cat. £275	\$90
2861	1907 Christchurch Int Exhib illustrated letter card featuring portraits of patron, president & general manager of The Exhibition with 1d adhesive tied by "Exhibition JA.07 Christchurch" cds overstruck with Auckland machine cancel as original address was altered on arrival at first destination. Illustrated front of card with message on reverse.	\$50
2862	1907/08 3d, 6d & 1/- "reduced size" perf. 14x15. 6d & 1/- MUH with 3d MVLH. SG 383/85, Cat. £210 + MUH premium.	\$75
2863	1907/11 2/- Milford Sound ovptd "OFFICIAL". MUH with fluffy perms as usual. Very well centred. SG O66, Cat. £85 + premium for MUH.	\$60
2864	1907/11 Officials simplified set of 8 MLH plus 1908/09 1d & 6d (perf. 14x13) MLH. The 5/- is particularly fine. Total cat. £970 (10)	\$280
2865	1907-08 3d "reduced size" perf. 13½ & p13½x14 MLH & 6d perf. 14x15 pair plus line perf 14 single all MUH. SG 378/a, 384 (pair) & 376. Total cat. £255 + premium for MUH (5)	\$80
2866	1909 ½d KEVII part booklet pane of 3 + label in position 6. MUH/MLH with selvages intact left & right. SG 387c, Cat. £750 as pane of 5 + label.	\$180
2867	1909 KEVII basic set of 9. MLH, the 4d yellow & 1/- values fine MLH, others with central hinge remnants, 8d also with adherences. Cat. £160 (9)	\$30
2868	1913 "AUCKLAND EXHIBITION 1913" ovptd set of 4. Fresh MLH & reasonably centred. SG 412/15, Cat. £300	\$160
2869	1913 "Auckland Exhibition 1913" set of 4 MLH. 3d centred to right with others well centred. SG 412/15, Cat. £300 (4)	\$150
2870	1913 "Auckland Exhibition 1913" set of 4 used/CTO. 3d centred to right with others well centred. SG 412/15, Cat. £600	\$180
2871	1913 "Auckland Exhibition 1913" set of 4 fine used as above but all well centred. SG 412/15, Cat. £600 (4)	\$200
2872	1913/25 £1 QV Official. Fine MUH right selvedge example. SG O82, Cat. £650+	\$350
2873	1913/25 2/-, 5/-, £1 QV Officials. MLH, £1 marginal with hinge on selvedge only. SG O82/84, Cat. £750 + £1 MUH	\$350
2874	1913/25 2/- & 5/- QV Postal Fiscals ovptd "OFFICIAL". Both fine used, the 2/- with fluffy perms. SG O85/86, Cat. £190	\$75
2875	1913/25 5/- QV Postal Fiscal ovptd "OFFICIAL". Marginal upper selvedge example with faint hinge mark on selvedge only. Superb. SG O86, Cat. £90 + premium.	\$60
2876	1915/27 KGV engraved simplified set of 6 ovptd "OFFICIAL". MLH. SG O100/05, Cat. £120	\$80
2877	1920 Victory set of 6. 3d with thin otherwise MUH. SG 453/8, Cat. £55+	\$30
2878	1920 Victory set of 6 plus 1922 surcharge all fine MUH. SG 453/59, Cat. £60 + premium for MUH. (7)	\$80
2879	1926/61 1d kiwi "Official" perf. 13½x14 block of 4. A couple of minute tone spots otherwise MUH/MLH & a scarce multiple. SG O115a, Cat. £140 x 4 + premium for lower pair MUH.	\$150
2880	1925 Dunedin Exhib set of 3. Fine MUH. SG 463/65, Cat. £32 + premium for MUH.	\$40
2881	1926/34 2/- Admiral on Jones paper (inverted wmk) & 3/- plus 2/- on Cowan paper. All MUH with 3/- marginal. SG 466a, 467 & 469, Cat. £250 + premium for MUH. (3)	\$150
2882	1926/34 2/- deep blue & 3/- mauve Admirals on Jones paper. Fine MLH. SG 466/67, Cat. £190 (2)	\$90
2883	1927/33 5/- Arms "OFFICIAL" with vertical ovpt. Very fresh MVLH. SG O113, Cat. £325	\$150
2884	1931 30/-, £2/10/-, £3/10/- & £4/10/- Arms plus £6 to £200 (excl £9) Arms types with value ovptd in figures all with fiscal Stamp Duty Dept cds's. Total Barefoot cat. £230 (18)	\$100
2885	1931 2d blue "Smiling Boys" Health Stamp. MH & well centred. SG 547	\$40
2886	1931 Health "Smiling Boys" pair fresh MUH & well centered. SG 546/47, Retail \$800	\$250
2887	1931 Health "Smiling Boys" pair. Small hinge remnant on each & light tone spot on 2d but frontally fresh. SG 546/47, Cat. £150	\$50
2888	1931 Health "Smiling Boys". Fine used pair with cds cancels. SG 546/47, Cat. £135	\$75
2889	1931/40 1/3d lemon Arms marginal MUH & 9/- MUH plus 1940/58 Mult wmk Arms group of 1/3d to 5/- incl 2/- with both upright & inverted wmk & 1/3d black words & blue (error). All MUH. Cat. £190+ (10)	\$80
2890	1931/40 12/6d deep plum Arms. MVLH. SG F156, Cat. £170	\$75
2891	1931/40 £3/10/- rose Arms. Fine MLH. A scarce stamp rarely seen so fine. SG F165, Cat. £2250	\$950
2892	1933 5/- Arms ovptd "OFFICIAL" vertically. MUH with Ceremuga Cert. (2000) SG O113, Cat. £325 + MUH premium.	\$300
2893	1934 1d "Crusade for Health" stamp with wmk sideways inverted. MUH. CP T6az, Cat. NZ\$125	\$40
2894	1935/86 2½d chocolate & slate perf. 13-14x13½ in top left marginal block of 23 MUH. SG 560, Cat. £14 x 22 + premium for MUH.	\$150
2895	1936/61 1½d red-brown single wmk, ovptd "Official" perf. 13½ x 14 in lower right selvedge block of 35. Fresh MUH with one stamp MLH. A scarce multiple. SG O116, Cat. £45 x 35 + premium for MUH.	\$700
2896	1936/61 2d Whare "Official" perf 14 (line) marginal block of 9 MUH with odd minor bend & a couple of light tone spots. SG O123c, Cat. £65 x 9 + premium for MUH.	\$250
2897	1936/61 9d scarlet & black ovptd "Official" in lower left marginal block of 8. Fresh MUH. SG O130, Cat. £160	\$60
2898	1939 35/- on 35/- Arms MLH. SG F186, Cat. £800	\$250
2899	1939/40 Arms surcharges with 35/- single wmk & lower vals 3/6d (SG F212) to 22/- in mult wmk. All MUH with 3/6d & 35/- marginal. Cat. £1400+ (5)	\$700
2900	1940 Centennial ovptd "Official" set of 8 in pairs. "ff" joined variety in each pair with normal. All MUH with top selvedge with 2½d selvedge at left in strip of 3, as the joined "ff" appears on 3rd stamp on this value only. Cat. £600 + for se-tenant pairs (8 units)	\$250
2901	1940 Centennial set of 11 with "Official" ovpts. ½d with 3 toned perms otherwise all MLH & fine. SG O141/51, Cat. £190 (11)	\$40
2902	1940/58 £2 bright purple Arms. MUH. SG F206, Cat. £190	\$80
2903	1940/58 £2/10/- red Arms. MUH. SG F207, Cat. £450	\$200
2904	1940/58 £3 green Arms with wmk inverted MUH. SG F208w, Cat. £250	\$120
2905	1940/58 £3 green Arms. MVLH SG F208, Cat. £275	\$80
2906	1940/58 £4 light blue Arms. Fresh MLH. SG F210, Cat. £325	\$100
2907	1940/58 £4 light blue ditto. SG F210, Cat. £325	\$100
2908	1940/58 £4 light blue Arms. MUH. SG F210, Cat. £325	\$140
2909	1940/58 £5 indigo blue Arms. MUH. SG F211, Cat. £650	\$280
2910	1940/58 £5 indigo blue Arms with wmk inverted. Fine MLH. SG F211a, Cat. £375	\$120
2911	1940/58 3/6d (seriffed) to 22/- set of 4 Arms surcharges. Fine MLH. SG F212, F214/16, Cat. £660 (4)	\$160
2912	1940/58 11/- on 1/- & 22/- MLH, latter with inverted wmk. SG F215 & F216aw, Cat. £575 (2)	\$150

2913	1940/58 7/-, 7/6d, 8/-, 10/- & 1958 £1 pink Arms with mult wms. All MUH. Total cat. £335 (5)	\$140
2914	1940-58 25/- greenish blue Arms. MUH. SG F204, Cat. £750	\$400
2915	1940/58 30/- brown Arms. MUH. SG F205, Cat. £450	\$180
2916	1940/58 Arms 1/3d lemon (horiz mesh), orange, bicoloured & all other vertical mesh to £2 simplified missing 12/6d, 25/- & 30/-. Some hinge remnants on vals to £1 but otherwise fresh & attractive. SG F145, F191/206 (excl 204/05), total cat. £800 (as MUH)	\$200
2917	1940/58 Arms to £1 used excl 12/6d but with £2, £3 & £5 vals. S/I machine cancels on most lower values incl 7/6d. Total cat. £360 (17)	\$100
2918	1953 (6th Aug) Salvation Army, ACF & YMCA env addressed to South Aust with 2 x ½d orange kangaroo tied by 2 crisp "N.Z.A.P.O. 444 F.P.O. 2" cds's.	\$30
2919	1955/59 4d blue QEII "large figures" in MUH imperforate proof pair. SG 749var.	\$80
2920	1958 (27th Aug) 6d 30th Anniv of Kingsford Smith's First Tasman Flight hand painted preliminary artwork in watercolour shades of blue highlighted with China white showing Kingsford Smith, a modern airliner & the "Southern Cross" in flight drawn by JE Lyle. Not overly dis-similar to the final design being in the same shades of blue. Still mounted to original design "Fashion Plate" board & lettered "B" being the second drawing by Lyle. Framed by simulated perforations measuring 23cms x 15cms & labelled "Comprehensive "Rough" for Finished Line Original". Richard Breckon has confirmed that there is no preliminary artwork for the Joint Issue in the Australia Post Archives. However, several die proofs inscribed New Zealand are held by Australia Post. This confirms preliminary designs can properly be treated & exhibited as Australian material also. Most attractive & a wonderful introduction piece to a New Zealand or Australian/NZ Airmail exhibit. Ex JE Lyle & depicted in PSNZ Vol. IV on page 258.	\$1,800
2921	1958 1/- black & carmine red QEII, Die II. Left marginal MUH. SG 732b, Cat. £170	\$75
2922	1958 2d on 1½d "stars" error of surcharge. BPA Cert (1981). SG 763b, Cat. £130	\$80
2923	1967 3¢ Puarangi horizontal pair MUH imperf at right to selvedge. CP OD5a(z) (1996 ed.), Cat. NZ\$350	\$120
2924	1985 18¢ & 50¢ Christmas with the "CRISTMAS" error. Marginal & MUH. These were sent for destruction prior to issue. SG states that NZPO regards such stamps as having been "removed unlawfully during destruction process".	\$50
2925	2002 Lord of the Rings - The Two Towers S/A blocks of 6 x 17. FV NZ\$117+ (\$112). SG 2556a Retail \$28ea (\$476)	\$100
2926	2005 Rotary, Lions & YMCA M/S sets of 3 x 8 with commem central gutters. SG MS2770 FV NZ\$140+ (\$135) (24 M/S's)	\$100
2927	2006 \$1.50 Gandalf sheetlet ovptd "National Stamp Exhibition Christchurch 2006 KIWIPLEX 2-5 November in silver with kiwi logo plus stamp also ovptd with "SPECIMEN". MUH. Unlisted & first we have seen.	\$30
2928	2010 \$12 "All Blacks - Show Your Support" NZ Rugby Union SES commem sheetlets with tabs showing photos of players in action x 7. Retail at \$75ea (\$525) (7 sheets)	\$100
2929	2011 \$11.40 "All Blacks - Rugby World Cup 2011 Champions" SES sheetlets with 6 x \$1.90 commems & group photo x 4. Retail at \$65ea (\$260)	\$40
2930	2011 \$12 Rugby World Cup SES commem sheetlet with country Rugby emblems in tabs x 6. Retail \$75ea (\$450) (6)	\$100
2931	New Zealand-Niue 1902 1d Universal with "Niue" h/s. Fine used with violet 31 MAR double outer line cds. Ceremuga cert stating "genuine in all respects" noting also "only 1200 printed" (2001). SG 1, Cat. £300	\$180
2932	Northern Rhodesia 1963 ½d violet Arms with value omitted error. Fresh MUH & the scarcest of the "pence missing" values. SG 75ab, Cat. £1200	\$750
2933	1963 3d yellow Arms with value omitted MUH. SG 78a, Cat. £120	\$75
2934	1963 3d yellow Arms with "value & orange (eagle) omitted" error. Fine MUH. SG 78b, Cat. £250	\$200
2935	1963 6d light olive-green Arms with "value omitted" error. Fresh MUH. SG 80a, Cat. £850	\$600
2936	1963 9d yellow-brown Arms with both "value & orange (eagle) omitted" error. Fine MUH. SG 81b, Cat. £600	\$400
2937	Norway 1925 Amundsen Polar Flight Airmail set of 7 on registered cover with Oslo 25.X.25 cancels & addressed to Perth WA with 23 NOV 26 b/s. Stamps alone cat. £120 plus significant premium for reg cover.	\$50
2938	Pitcairn Is 2010 Prince William & Kate Wedding complete sheet of 24 with tabs & commem gutter and imprinted selvedge with printer & designer text. Fresh MUH & Rarely seen. SG 829/30, Cat. £100+	\$50
2939	Portugal 1940 Centenaries M/S. MUH with minor dent & crinkle but frontally fine. SG 919a, Cat. £325+MUH premium	\$180
2940	Russia 1922 Rostov-on-Don Famine Relief set with cds postmarks but date very light & illegible. Small thin on 6T from hinge. Sold "as is". SG 261/64, Cat. £1800	\$200
2941	1977 Olympic Sports set of 5 to 20k+10k Weightlifting in complete sheets of 30 plus matching sheetlets of 20 so 50 sets in total. Also 1976 Moscow Olympics emblems set of 3 in sheets of 36. All fine MUH & a useful thematic for re-sale. SG 4604/06 & 4642/46, Cat. £360+	\$40
2942	Samoa 1881 2d rose in the unissued value & shade. Gum disturbed & surface soiling at top. Given the condition this is believed to have emanated from the remainders found at the Apia P.O. when it closed in 1881 & not the reprints made after the originals were withdrawn from sale. Sold "as is".	\$50
2943	1914 50pf German Colonial issue overprinted "GRI" in block of 12 & vertical strip 3. Overprint was applied in vertical rows one at a time. MUH/MLH 6d block folded & perf reinforced with 5 units toned. Strip MUH. SG 108, Cat. £65 x 15 = £975	\$180
2944	San Marino 1931 Airs complete set of 10. 1 lire damaged at top otherwise set is fine MLH. SG 164/73, Cat. £650 (10)	\$100
2945	Sarawak 1955 QEII defins to \$5. Fresh MUH. SG 188/02, Cat. £100	\$60
2946	Saudi Arabia 1925 ½pi to 5pi with 16mm Long Overprints on Caliphate in blue. 5pi has minor thin otherwise fine MLH. SG 136/42, Cat. £1835 (7)	\$200
2947	1925 16mm Long Overprints on Arms. MLH errors comprising in blue on ½pi (inverted & double), 2pi inverted, double & double with one inverted & 3pi inverted. A clean & scarce group. SG 106a, b, 109a, b, 109c, 110a & in black on 1½pi inverted (SG 118a MUH), Cat. £945 (7)	\$200
2948	1925 20pa red Postage Due with 14mm horizontal ovpt in blue MLH (SG D93a, Cat. £425) & 1923 2pi orange (SG D49A, Cat. £7 MLH). (2)	\$80
2949	1925 Long overprints in black on Caliphate issue. ½pi chestnut & 1½pi lilac, both with ovpt inverted (1/8pi Filatco & 1½pi Sismondo certs), 3pi brown upright & 5pi x2 with one inverted (thinned). All MLH. SG 143a, 145a, 146, 147 & 147a, total cat. £1620 (5)	\$300
2950	1925 Postage Dues with small three-line handstamp as per SG D18 overprinted on 1922/24 types. All MLH with 3pi brown red having perf fault at top. SG D154/62, Cat. £785 (9) Est \$200 in 2015 Eastern States auction.	\$120
2951	1946 ½g magenta "map" Obligatory Tax perf. 11½ & corner copy of perf. 11. Scarce with original inscription & unpriced by SG. Perf. 11½ Cat. £110, SG 256a unpriced. Est \$350 in 2015 Eastern States auction.	\$200
2952	1950 10p Capture of Riyadh pair. Fresh MUH with right marginal stamp showing Arabic "guerches" plural. SG 369/a, Cat. £910 plus premium as se-tenant. Est \$350 in 2015 Eastern States auction.	\$200

2953	Saudi Arabia-Hejaz 1925 ovpts with ovpt date at left & inverted at right. Most vals ovptd in black, blue, red or grey-black. 82 MLH with majority fresh & 9 used. SG 177A/185C range with dupl, Cat. c£300	\$60
2954	Singapore 2002, 2003 & 2004 Singapore Post Annual Yearbooks complete with MUH issues. Exc cond with many useful thematics. SG Cat. £240+	\$90
2955	Somaliland Protectorate 1942 KGVI defins set of 12 to 5r perfined "SPECIMEN". 12a is torn at top otherwise all fine MLH. SG 105s/16s, Cat. £300	\$70
2956	South Africa 1902 (15th Jan) stampless mourning front form Bloemfontein to Kimberley with censor tape reading "OPENED UNDER MARTIAL LWA". "Passed by Censor W. Elton Major Kimberley" cachet & addressed to Mrs R.v.d. Merwe, Van Emmaus, Refugee Camp, Kimberley. Minor soiling.	\$30
2957	South Africa-Boer War "2nd Anglo-Boer War, October 1899 to May 1900" group of 6 modern picture postcards taken from illustrations from a published diary by Major F D Baillie (retired) a reporter with the Daily Graphic, who was on location in Mafeking during the siege. The graphics incl "Topographical sketch of Mafeking", "The crew of HMS "Firefly", "Firing from an Armoured Train", "Wrecking the Armoured Train at Kraaipan", "Fitzclarences Bayonet Charge" & "Peaceful Talk Between Boers & British". Exc cond with writeups.	\$30
2958	1900 (27th Jan) Censored cover from Pretoria to Ireland with Durban & London transits & Belfast 18MR 00 arrival. "PASSED PRESS CENSOR" triangular h/s on front. Impressive "OPIER GEVANGENIS PRETORIA Z.A.R." double ringed oval rubber stamp on front. Heavily worn but remains an attractive survivor.	\$80
2959	1900 (4th Apr) Australian Boer War Patriotic postcard with Victoria 1d tied by Melbourne cds & addressed to Sydney. Good cond.	\$60
2960	1900 (25th June) "On Active Service in South Africa" endorsed cover from South Africa to Victoria with GB 1d lilac QV tied by British Army, South Africa Field Post Office cds. Melbourne 1.8.00 b/s. Good cond.	\$100
2961	1900 (13th Oct) "One Active Service in South Africa" env to Victoria with GB 1d lilac QV tied by "ARMY PO 55 S AFRICA" cds. Melbourne 19 11 00 b/s before readdressed with Sale, Victoria NO 19 00 arrival. Good cond. A cover with a similar cds was offered in the Prestige "The World at War" auction March 2011 with an estimate of \$400.	\$150
2962	1900 3d deep blue/blue Mafeking Siege General Baden-Powell fine used with 1900 CGH cds. V/F/used. Centred left but fresh. SG 20, Cat. £425 with Mafeking.	\$120
2963	1902 (16th Jan) "On Active Service in South Africa" endorsed in m/s cover from Lindley, Orange Free State to Victoria with Sale 17 FE 02 arrival b/s. 'No stamps available' in m/s with "Army Post Office JA 16 02" cds. Victorian 1d Postage Due applied & dated 17/2/02 in m/s with neighbouring oval "T1D." Clean with crease fold & opened on 3 sides. Accompanying notes suggest it was purchased from George Vaivarins, a Brisbane dealer for \$625 in 2007.	\$300
2964	South Africa - Natal 1902 (26th Feb) 1d rose QV postcard tied by Glencoe Junction Natal cds & addressed to Switzerland with Basel receipt 23.III.02. Picture side shows 3 b/w miniatures of "Tugela Falls Above Colenso", "Railway Bridge, Colenso March 1900" & "Bridge Built by Boers over Tugela above Colenso". Message penned alongside. Free of tears or staining.	\$30
2965	South Africa-Transvaal 1900 £5 monocolour greenish slate bank note repaired at lower left & some ageing at top but a rare survivor signed at base by Auditor General & Manager & dated 28.5.1900.	\$30
2966	Spain 1950 Gen Franco's Canary Island Visit 10¢ on 50 ¢ & 10¢ on 1pta both MUH plus 10¢ on 1pta F/U. CEM Cert (Spain) 2004 re the MUH. Also 1950 Stamp Cent 1p & 2p50 imperfs V/F/used. Edifil 1083A/B, SG 1149B/50B, Cat. £275 (5)	\$80
2967	St Vincent 1938 env addressed to St Lucia with 1½d brown KGV tied by boxed "PAQUEBOT" cachet with neighbouring Castries St Lucia 5 MR 38 crisp cds. Fine "LADY NELSON POSTED ON THE HIGH SEAS Canadian National Steamships" circular cachet in mauve. Closed tears at top from rough opening & light staining but remains highly collectable.	\$60
2968	Sudan 1941 Tuti Palms defins to 20pi complete set of 15. Fresh MLH. SG 81/95, Cat. £325	\$90
2969	Suriname 1941 5g & 10g Airs. Fresh MLH. SG 282/83, Cat. £585 (2)	\$180
2970	Switzerland 1854 (Jan) Russwil, Lucerne to Munster, Germany, bearing 10 Rappen "unframed cross" yellow, red & black imperf neatly cut, with "Russwil" s/line & neighbouring Wohlhausen 12 JAN 54 cds. VG cond for its age!	\$75
2971	1857 1f grey-lilac (black thread) with clear margins all round & neat lozenge obliterator. SG 38, Cat. £1100	\$180
2972	1862 2r grey with clear margins all round & near complete 1862 Neuchatel cds. SG 46, Cat. £650	\$120
2973	1862 1f gold on plain wove paper. Ink smudged back & indistinct cancel otherwise sound example. SG 60a, Cat. £600	\$50
2974	1881 15¢ lemon-yellow on granite paper. Superb used with crisp Schenkons cds of 12.I.82. SG 108, Cat. £600	\$150
2975	1882 2c, 5c, 10c, 12c & 15c set of 5 on plain wove paper sound used with bold cds's. SG 121/25, Cat. £1000 (5)	\$150
2976	1919 30¢ Air ovpt in red. Probable forgery as cancel is unclear & appears to be under the overprint. Good "as is" spacefiller of SG 302, Cat. £1900.	\$50
2977	1934 National Stamp Exhibition M/S. Fine used on registered front with 7.X.34 cds. SG MS357, Cat. £1000	\$250
2978	1936 Pro Patria National Defence Fund M/S fine used with 31.X.36 cds. Minor wrinkles top & bottom from drying process. SG MS367, Cat. £325	\$70
2979	1937 Pro Juventute M/S used with FDI 20.XI.37 cds (Cat. £85) plus 1945 War Relief Fund M/S fine used with FDI 20.II.45 cds (Cat. £325). Both fine. (2)	\$100
2980	1941 ProJuventute Children's Fund M/S MLH (one hinge mark) plus 1948 Centenary with both sheets MUH, the larger with vertical crease. Fresh & attractive. SG MSJ99a, Cat. £140, 430a, Cat. £75 & 430b, Cat. £70 + MUH premium (3)	\$80
2981	1942 National Fete M/S CTO with 23.XI.42 Schweizpostmuzeum cds. Full gum. SG MS 429a, Cat. £375	\$90
2982	1943 Swiss Cantonal Stamp Cent 70x75mm m/s fine used with 20.III.43 cds (Cat. £90) & GEPH (Geneva Centenary Exhib) M/S with 12.IX.43 cancel in red (SG 433a, Cat. £65). (2)	\$40
2983	1945 Cent of Basel Cantonal Stamp M/S fine used with FDI 14 APRIL 1945 cds in red (SG MS 446b, Cat. £150) plus 1951 Lunaba M/S with FDI 29.IX.51 Exhibition cds (SG 531a, Cat. £275), the latter with gum. (2)	\$120
2984	1948 National Philatelic Exhibition (IMABA) M/S with FDI 21.VIII.48 cds (SG MS498a, Cat. £100) & 1955 Lausanne Exhib M/S with smudged Pontresin 10.III.56 cds (SG 561a, Cat. £130). (2)	\$50
2985	Thailand 2013 Thailand World Stamp Exhibition commem stamp book with Red Cross, Thai Postal Services, Queen Sirikit, Heritage Conservation, Book Capital & Packnam sheetlets & M/S's in both perf & imperf formats. High cat value. Exc cond. (12)	\$40
2986	Tibet 1914 4t & 8t imperfs in dull ink on very thin paper. Both unused with 4 clear margins & believed genuine but sold "as is". Ex Derek Pocock. SG 7A (Cat. £2250) & 8Ab (Cat. £180)	\$150
2987	Tonga 1893 "G.F.B." Official ovptd set of 5. Unused without gum as typically found. SG O1/O5, Cat. £275 (5)	\$80
2988	1896 2d pale blue "King George 1" typewritten "Half-Penny" on 7 ½d on 2d with Tongan words "VAEUA OE BENI" reading downwards. Stops instead of hyphens after both words. Mint no gum with small repaired tear at left & typical perfs for issue. Ceremuga Cert. (2008) Rare with only several recorded. SG 37Ad, Cat. £1100	\$350

2989	1942/49 Pictorials set of 9 to 5/- & 1944 Silver Jubilee all perfined "SPECIMEN". Fresh MLH. SG 74s/82s, Cat. £250 & 83s/87s, Cat. £130 (14)	\$100
2990	USA1888 A much-travelled envelope to US Consulate London & returned to sender in Massachusetts. Amongst the crossing out/redirection & cds's of Boston, Charlestown, Newcastle & London is a violet handstamp "Insufficiently Prepaid Boston" overstruck with blue asterisk. The reverse side is equally filled with handstamps & cds's! One stamp has been removed at top right. Perhaps this created the short pay!	\$50
2991	1915 2¢ pale carmine red, perf 11 (Scott 461) with Weiss cert of 2010 stating "is sound & genuine, but the purple cancel may not be contemporary". Cat. \$US375 if cancel is contemporary. Vendor paid \$75 for this item.	\$40
2992	1927 10¢ Lindbergh Airmail in Plate No. F 19008 block of 6. Fine MUH. Scott C10, Cat. US\$120	\$20
2993	1928 "US Naval Training Station San Diego, California" registered cover to Chief of Bureau of Navigation Navy Department Washington, numbered 131475 & bearing 15¢ & 3¢ definitives tied by Training Station cds in purple. Washington Reg. Sec. b/s. Fine cond.	\$50
2994	1929 "Kans" & "Nebr" ovpts complete MLH with hingeing varying from light to remnant. 6¢ orange vals are both sulphuretted but set is otherwise free of toning or decolourisation. SG 655/76, Cat. £600 (22)	\$200
2995	1937 (19th Apr) First Round the World airmail flight cover initiating in New York with 20¢ & 50¢ Clipper tied by New York duplex before added franking of Straits Settlements 25¢ & 50¢ 6.5.37, Brazil 11, 100 reis 20.5.37 & Netherlands 1½g & 75¢ Airs, 12½ & 15¢ ordinary all tied by Amsterdam 15.5.37 Central Station cds. Boxed Transit marks "By KLM" & "Via Panair" plus "Reforwarded by KLM Received at Penang 5.5.37 & reforwarded 6.5.37." h/s. Transit marks on reverse incl San Francisco, Hong Kong & Amsterdam. Good cond.	\$40
2996	1937 (8th May) "Anglo-American Goodwill Coronation Flight New York to London" blue cachet on long Airmail env with 6c Airmail tied by NY cds & return with "GR" cachet in red with 1½d KGVI tied by London cds's. Fine cond.	\$20
2997	1940 Famous Americans sets of 35 in blocks of 4 & 2 single sets. All fresh MUH SG 856/90 Cat. £210+	\$30
2998	1981 20c Fire Pumper horiz coil pair misperforated resulting in part vehicle on each unit. Unused. SG 1879 var.	\$20
2999	1996, 1999 & 2000 USPS Annual yearbooks complete with MUH issues. SG Cat. £400+	\$100
3000	1998/2000 "Celebrate the Century" set of 10 post office sheetlets each with 15 commem stamps. Fine MUH. Cat. £150, FV US\$50 (\$75) (10 sheetlets)	\$40



THANK YOU FOR YOUR BIDS



THE NEXT ACE STAMP AUCTION IS

SATURDAY 24th OCTOBER

**BOX LOTS, ALL WORLD & AUSTRALIA
COLLECTIONS & ACCUMULATIONS**

COINS & BANKNOTES

SUNDAY 25th OCTOBER

**WESTERN AUSTRALIA STAMPS, POSTMARKS, POSTAL HISTORY &
POSTCARDS**

**ALL WORLD, AUSTRALIA & STATES,
COMMONWEALTH & FOREIGN SINGLE LOTS**



**PLEASE CONTACT IAN BOULTON ON 0414 929 235 or
JOHN McPHEE ON 0466 661 541 TO SUBMIT LOTS.
HOME VISITS AVAILABLE FOR LARGER CONSIGNMENTS**

Vendor terms & further information at www.cestampauctions.com



1



78



79



85



86

51



1262



1286



1298



1839



1318



1430



2123

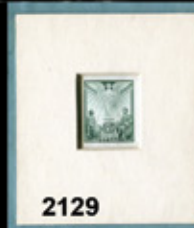

2129



2152



2794



2121

FOR 1500 ADDITIONAL IMAGES PLEASE VISIT

www.cestampauctions.com



2818



Ex2820



2835



2859



2866



2907



2908



2909



2910



Ex2911



Ex2912



Ex2913



2914



2893



2898



Ex2899



2902



2903



2904



2906



2915



Ex2916



2922



2931



2919



2923



2923



2932



2935



2936



2942



Ex2946



Ex2947



Ex2949



Ex2951



2952



2952



2952

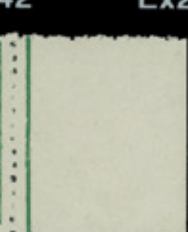

2962



Ex2966



Ex2969



Ex2968



2971



2972



2974



2976



2988



Ex2994

